

01.1.1 底盘总成 (适用860E、860F、860G、860H机型)

CHASSIS ASSEMBLY (APPLY TO 860E、860F、860G、860H TYPE)

序号 Nb.	数量 Quantity	代 号 Code	名 称 Description		备 注 Remark
1	24	M14 45 GB/T5783	六角头螺栓	Bolt	10.9-达克罗
2	72	14 GB/T 93	弹簧垫圈	Spring washer	达克罗
3	2	860-0100001B	驱动轮	Driving wheel	
4	2	860-7508000	行走马达	Traveling motor	NACHI-KAYABA / 帝人 /NACHI
5	1	860A-0101000B	车架总成	Chassis assembly	KAYABA / 帝人
	1	860A-0110000B	车架总成	Chassis assembly	NACHI
6	2	860-0107000	行走马达盖板	Traveling motor's cover plate	
7	12	10 GB/T97.1	平垫圈	Washer	Zn.D
8	12	10 GB/T93	弹簧垫圈	Spring washer	Zn.D
9	12	M10 20 GB/T5783	六角头螺栓	Bolt	8.8-Zn.D
10	24	16 GB/T93	弹簧垫圈	Spring washer	Zn.D
11	24	M16 40 GB/T5783	六角头螺栓	Bolt	10.9氧化
12	2	860A-0105000	左防脱架	Left frame	
13	1	860-0108000	封底板	Chassis cover plate	
14	2	M16 GB/T6170	型六角螺母	Nut	8-达克罗
15	2	16 GB/T97.1	平垫圈	Washer	达克罗
16	2	M16 90 GB/T5782	六角头螺栓	Bolt	10.9-达克罗
17	2	860-0100007	挡板	block ring	
18	2	860-0104000	托轮总成	Upper roller assembly	
19	2	860-0100002	侧盖板	side cover plate	
20	1	820-0100002	螺塞	plug	
21	12	860-0105000B	支重轮总成	Idler assembly	
22	4	12 GB/T93	弹簧垫圈	Spring washer	Zn.D
23	48	M14 60 GB/T5783	六角头螺栓	Bolt	12.9-达克罗
24	1	860-0106000	挡油圈组件	block oil ring	
25	4	M12 40 GB/T5783	六角头螺栓	Bolt	8.8-Zn.D

01.1.1

底盘总成(适用860E,860F,860G,860H,机型)

CHASSIS ASSEMBLY (APPLY TO 860E,860F,860G,860H TYPE)

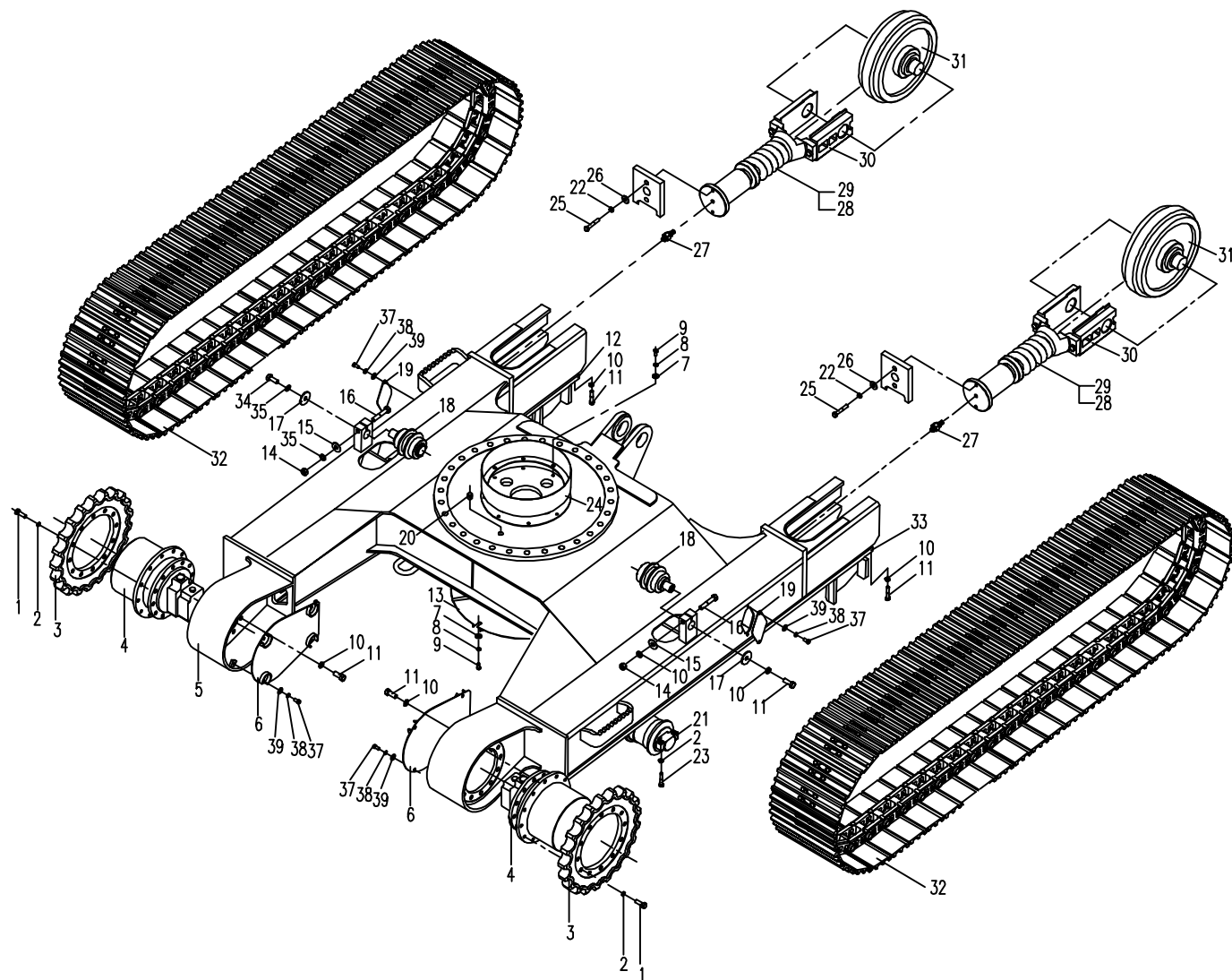

01.1.1

底盘总成(适用860E,860F,860G,860H,机型)

CHASSIS ASSEMBLY (APPLY TO 860E,860F,860G,860H TYPE)

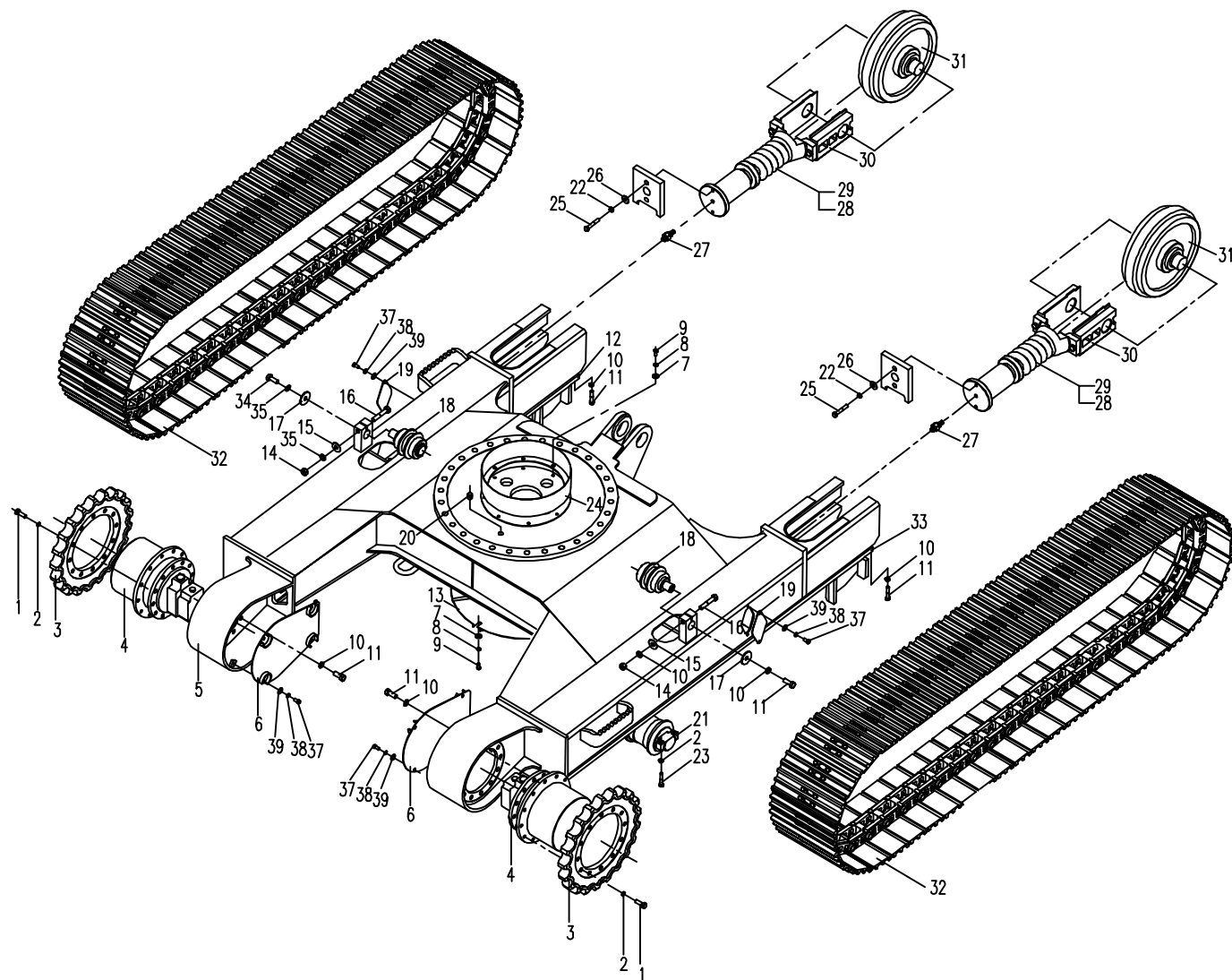

02.1.2 平台 (适用860G机型)

PLATFORM (APPLY TO 860G TYPE)

序号 Nb.	数量 Quantity	代 号 Code	名 称 Description	备 注 Remark	
1	1	860A-0205000A	平台	Platform	
2	1	860A-0200005	右后封底板	Right-hind cover board	
3	1	860-0200007A	右中封底板	Right-middle cover board	
4	1	860-0200006A	右前封底板	Right-ahead cover board	
5	1	860A-0200003A	右支板	Right supporting	
6	1	860A-0208002	橡胶垫II	Rubber underlay II	
7	1	860A-0208100	盖板组件	Valve cover	
8	6	M12□ 30 GB/T5783	六角头螺栓	Bolt	8.8-达克罗
9	6	12 GB/T93	弹簧垫圈	Spring washer	达克罗
10	6	12 GB/T97.1	平垫圈	Washer	达克罗
11	2	860-0200009	止板	Locking board	
12	1	860-0200012	止板	Locking board	
13	2	10 GB/T95	平垫圈	Washer	Zn.D
14	40	10 GB/T93	弹簧垫圈	Spring washer	Zn.D
15	40	M10□ 25 GB/T5783	六角头螺栓	Bolt	8.8-Zn.D
16	4	4x12 GB/T12618	开口型扁圆头抽芯铆钉	Rivet	
17	1	T0802-01001	标牌 (中文)	Scutcheon(Chinese)	通用件 (标配)
	1	T0802-01002	标牌 (英文)	Scutcheon(English)	通用件 (选装件)
	1	T0802-01003	标牌 (法文)	Scutcheon(French)	通用件 (选装件)
	1	T0802-01004	标牌 (意大利文)	Scutcheon(Italian)	通用件 (选装件)
18	1	860A-0204000	销轴	Shaft pin	
19	6	M6□ 20 GB/T5789	六角法兰面螺栓	Bolt	8.8-达克罗
20	38	10 GB/T96	大垫圈	Large washer	Zn.D
21	2	M10□ 20 GB/T5789	六角法兰面螺栓	Bolt	8.8-达克罗
22	1	860A-0200002A	左支板	Left supporting	
23	1.15m	810-1506005	橡胶边条	Rubber regula	
24	2	860A-0208001	橡胶垫I	Rubber underlay I	

02.1.2 平台(适用860G机型) PLATFORM (APPLY TO 860G TYPE)

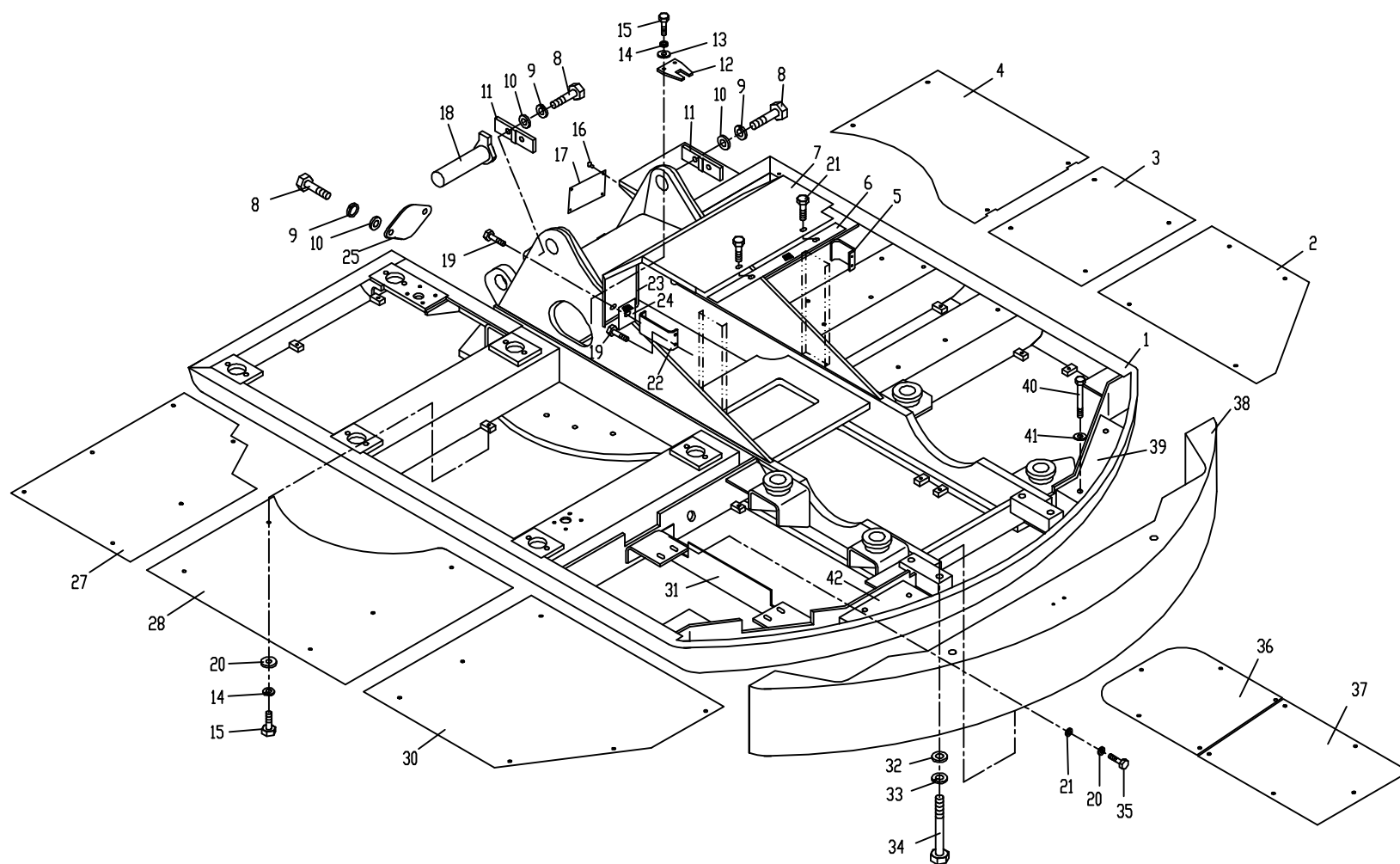

02.1.2 平台(适用860G机型) PLATFORM (APPLY TO 860G TYPE)

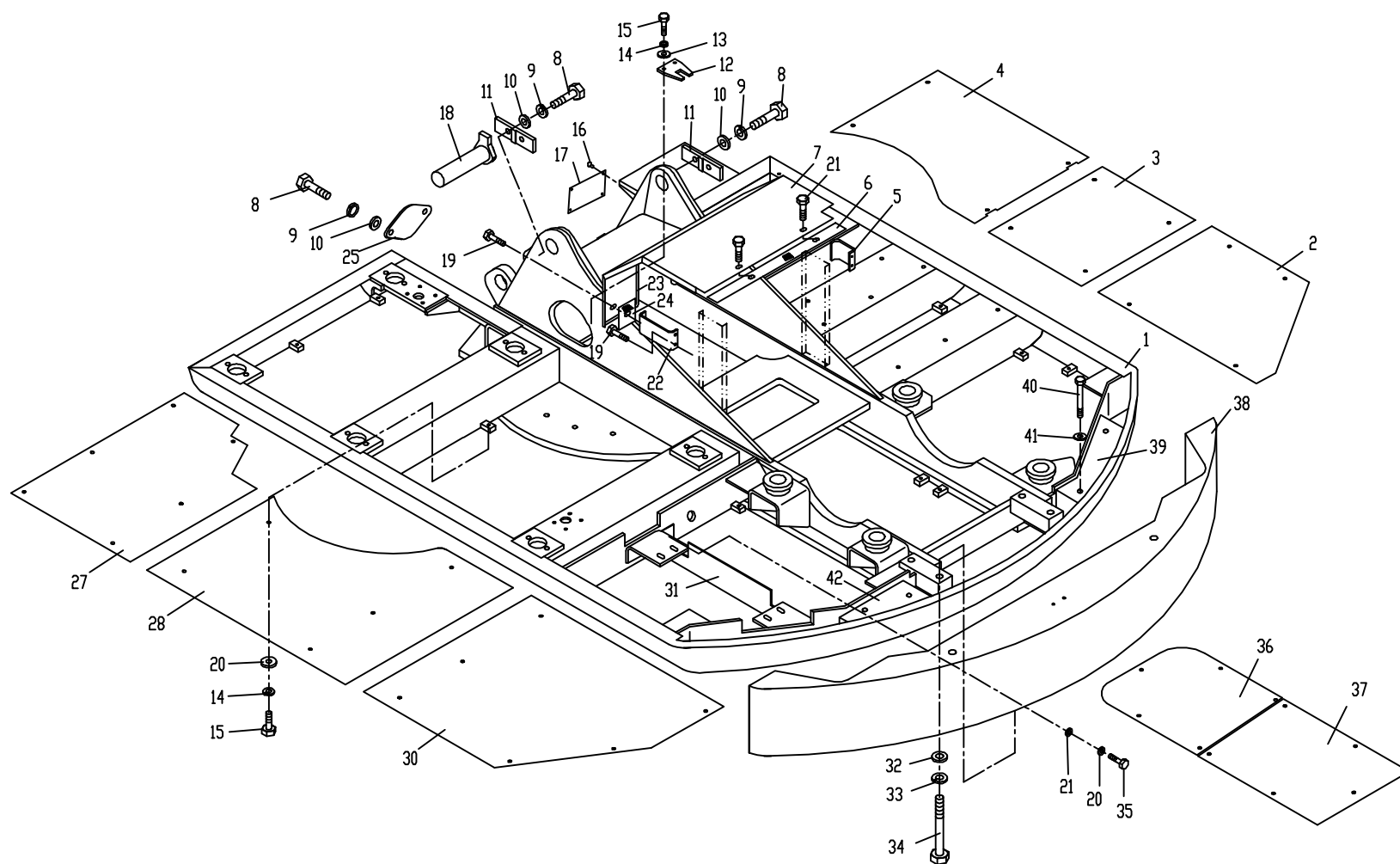

02.1.3 平台 (适用860H机型)
PLATFORM (APPLY TO 860H TYPE)

序号 Nb.	数量 Quantity	代号 Code	名称 Description		备注 Remark
1	1	860C-0201000	平台	Platform	
2	1	860A-0200005	右后封底板	Right-hind cover board	
3	1	860-0200007A	右中封底板	Right-middle cover board	
4	1	860-0200006A	右前封底板	Right-ahead cover board	
5	2	860C-0200001A	阀罩支板	Supporting	
6	1	860A-0208002	橡胶垫II	Rubber underlay II	
7	1	860C-0208100	盖板组件	Valve cover	
8	6	M12×30 GB/T5783	六角头螺栓	Bolt	8.8-达克罗
9	6	12 GB/T93	弹簧垫圈	Spring washer	达克罗
10	6	12 GB/T97.1	平垫圈	Washer	达克罗
11	2	860-0200009	止板	Locking board	
12	1	860-0200012	止板	Locking board	
13	2	10 GB/T 97.1	平垫圈	Washer	Zn.D
14	40	10 GB/T 93	弹簧垫圈	Spring washer	Zn.D
15	40	M10×25 GB/T5783	六角头螺栓	Bolt	8.8-Zn.D
16	4	4x12 GB/T12618	开口型扁圆头抽芯铆钉	Rivet	
17	1	T0802-01001	标牌 (中文)	Scutcheon(Chinese)	通用件 (标配)
	1	T0802-01002	标牌 (英文)	Scutcheon(English)	通用件 (选装件)
	1	T0802-01003	标牌 (法文)	Scutcheon(French)	通用件 (选装件)
	1	T0802-01004	标牌 (意大利文)	Scutcheon(Italian)	通用件 (选装件)
18	1	860A-0204000	销轴	Shaft pin	
19	6	M6 20 GB/T5789	六角法兰面螺栓	Bolt	8.8-达克罗
20	38	10 GB/T96	大垫圈	Large washer	Zn.D
21	2	M10 20 GB/T5789	六角法兰面螺栓	Bolt	8.8-达克罗
22	1.1m	810-1506005	橡胶边条	Rubber regula	
23	2	860A-0208001	橡胶垫I	Rubber underlay I	
24	1	860-0200001	盖板	Cover	

02.1.3 平台(适用860H机型) PLATFORM (APPLY TO 860H TYPE)

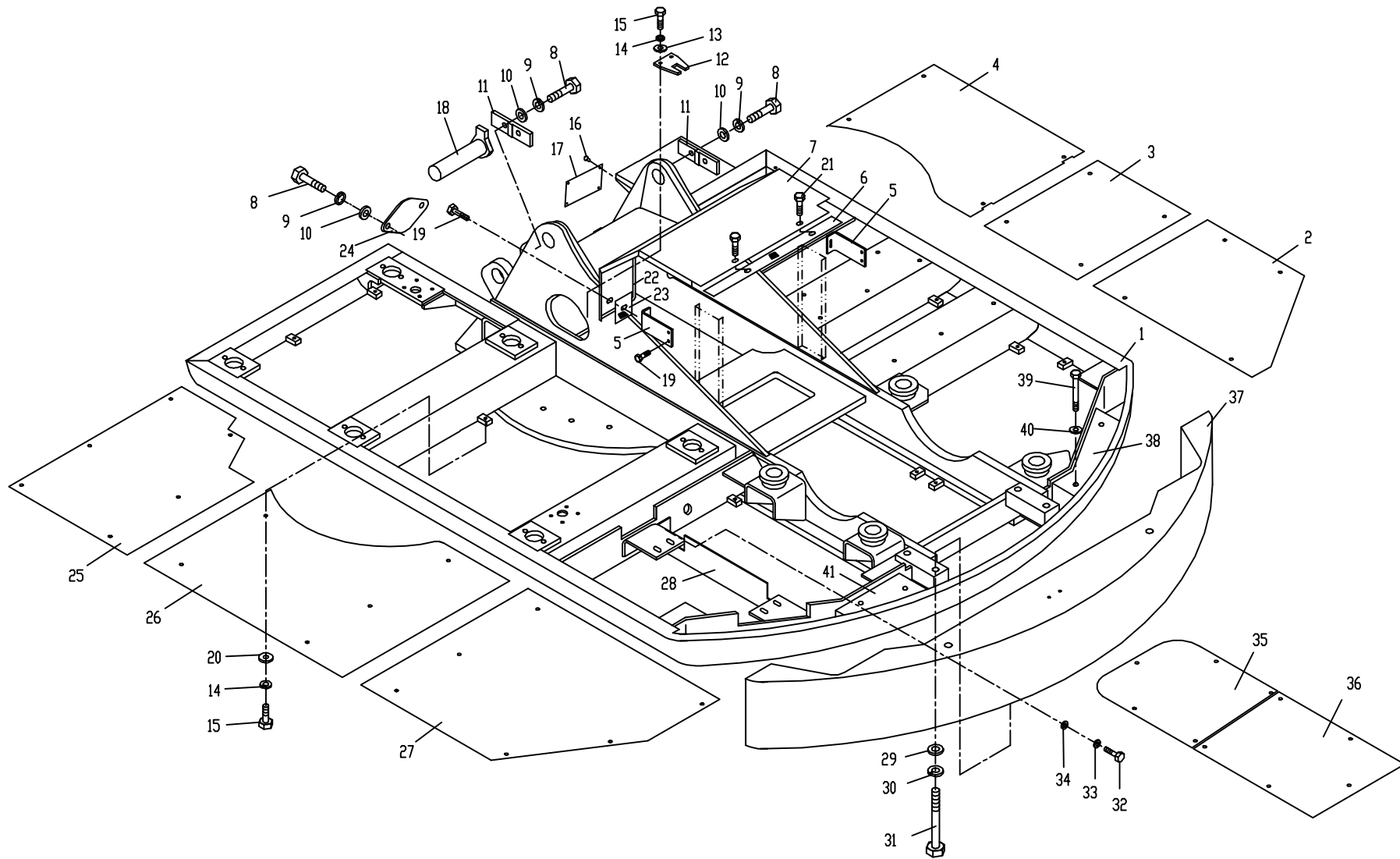

02.1.3 平台(适用860H机型) PLATFORM (APPLY TO 860H TYPE)

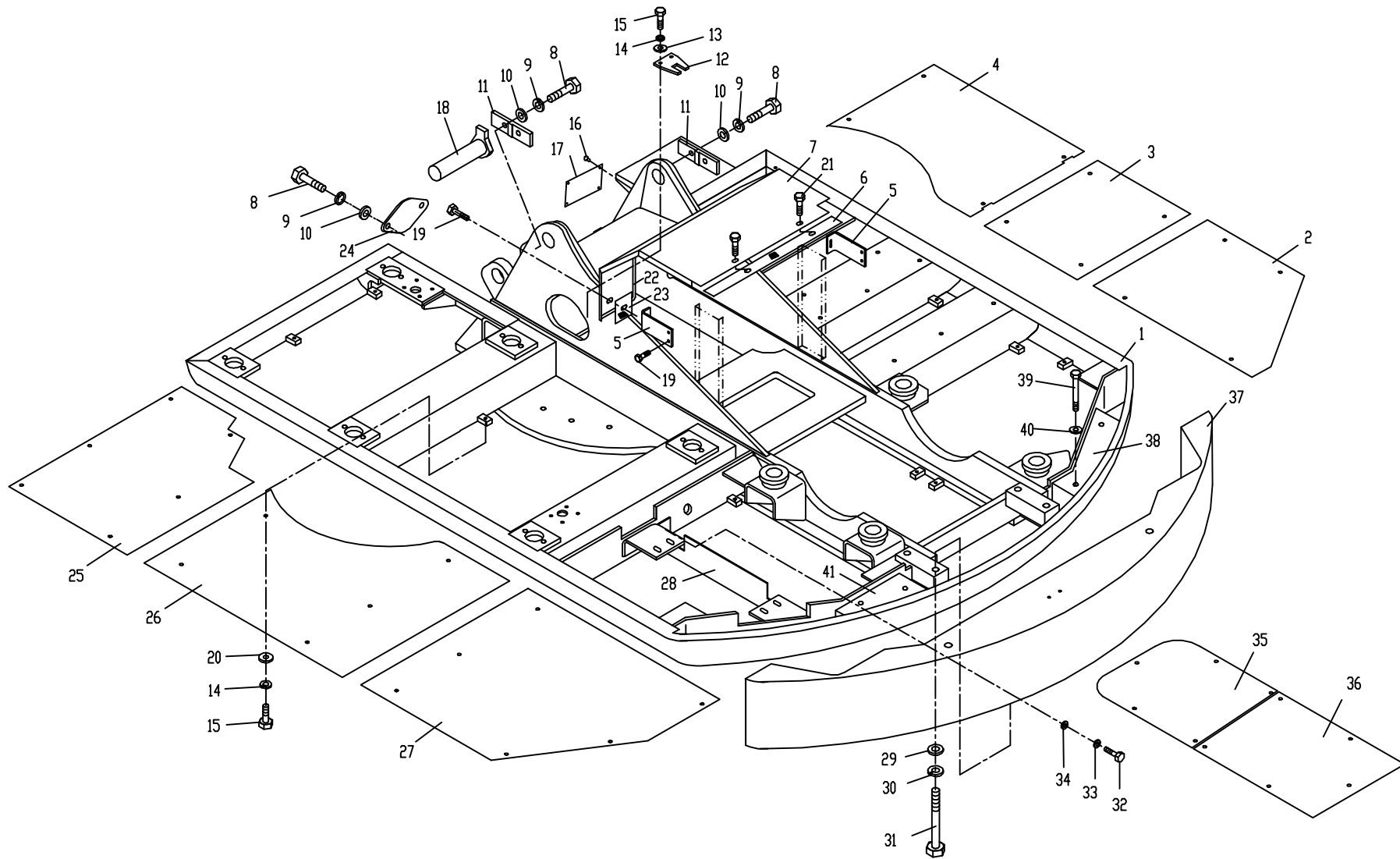

03.1.1

推土装置<适用860E、860F、860G、860H机型>

DOZER EQUIPMENT (APPLY TO 860E、860F、860G、860HTYPE)

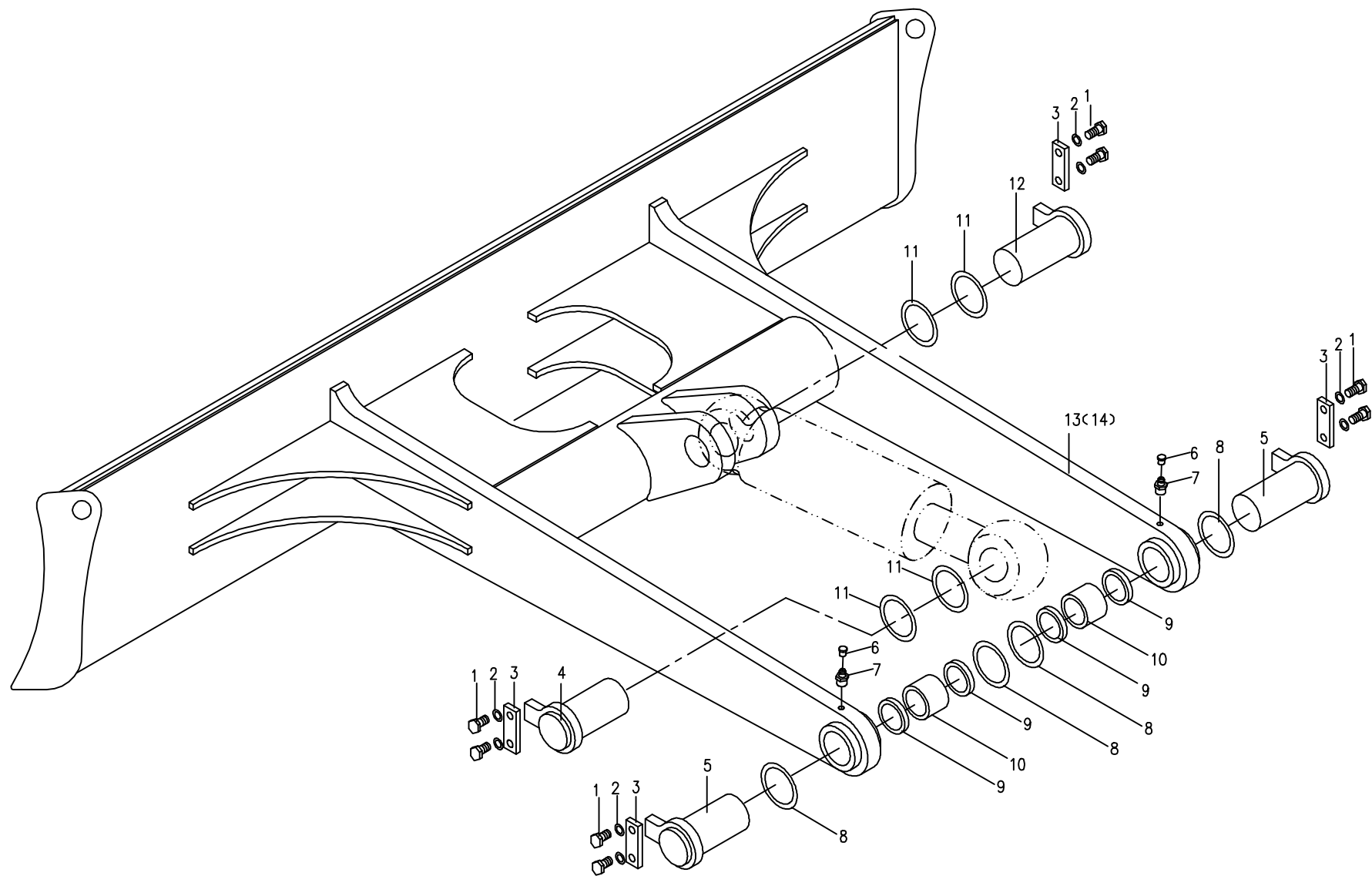

04.1.1

工作装置 1 (适用860E、860F、860G、860H机型)

WORKING EQUIPMENT 1 (APPLY TO 860E、860F、860G、860H TYPE)

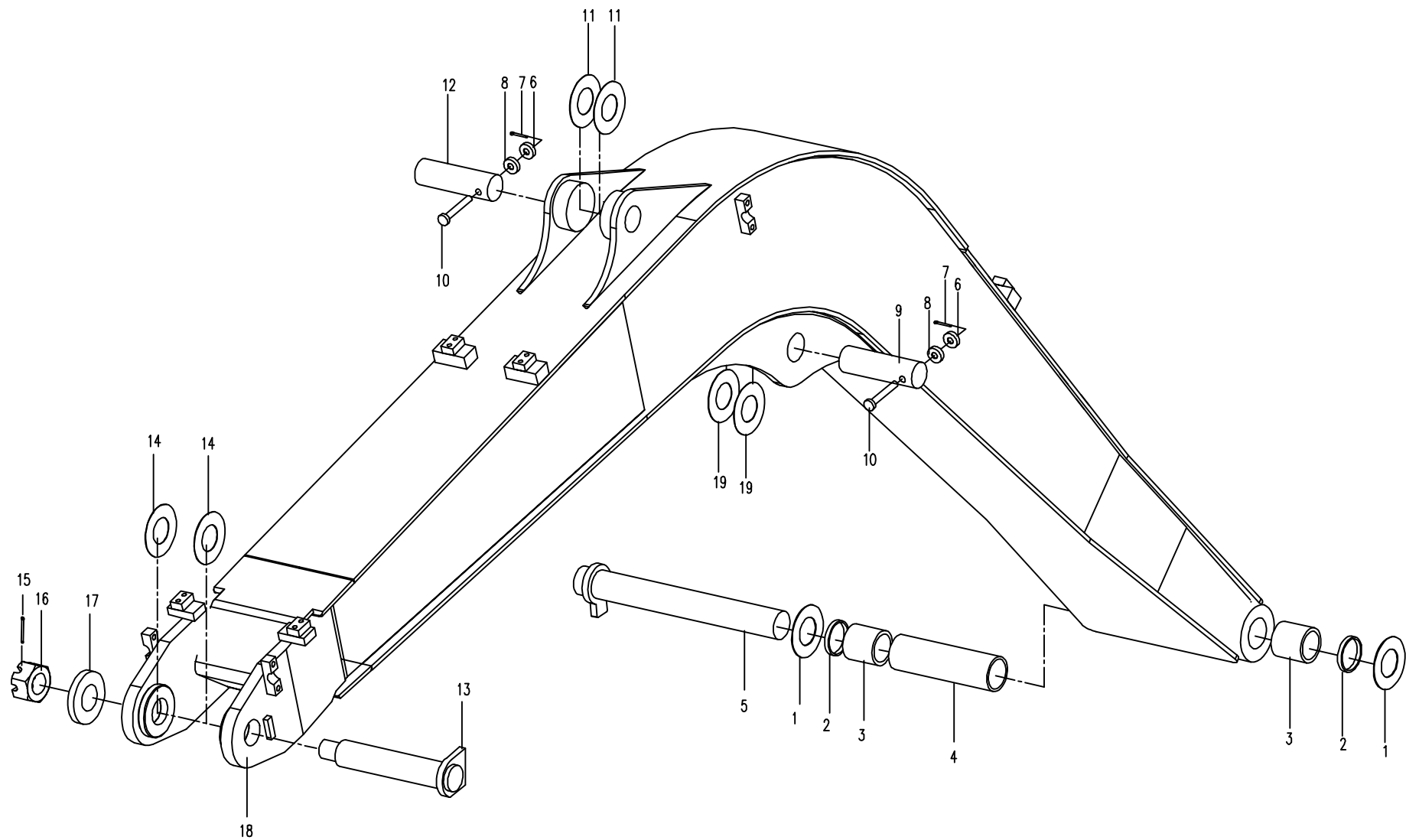

04.2.1 工作装置 2(适用860E、860F、860G、860H机型)
WORKING EQUIPMENT 2 (APPLY TO 860E、860F、860G、860H TYPE)

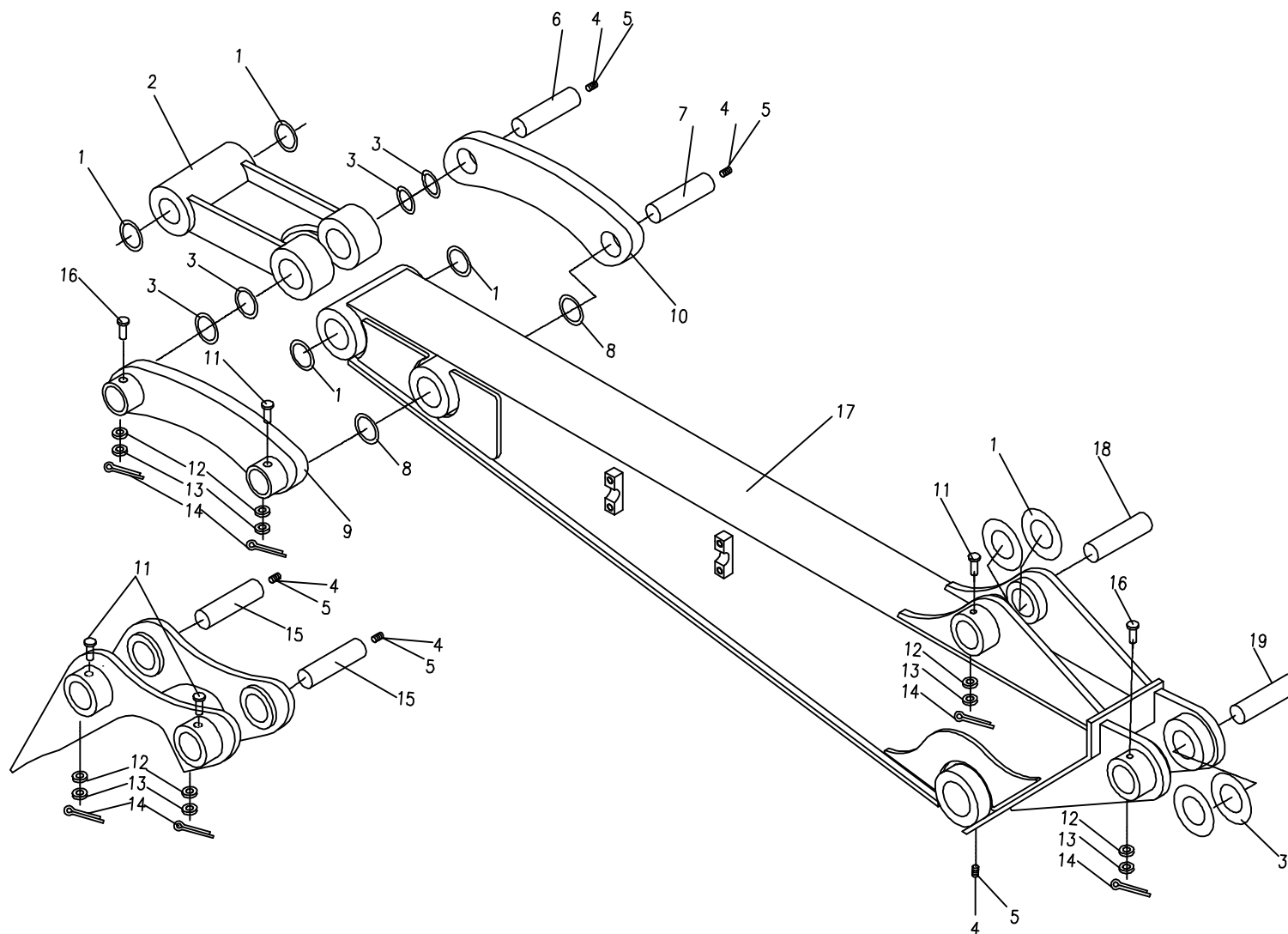

04.3.1 工作装置 3(适用860E、860F、860G、860H机型)
WORKING EQUIPMENT 3 (APPLY TO 860E、860F、860G、860H TYPE)

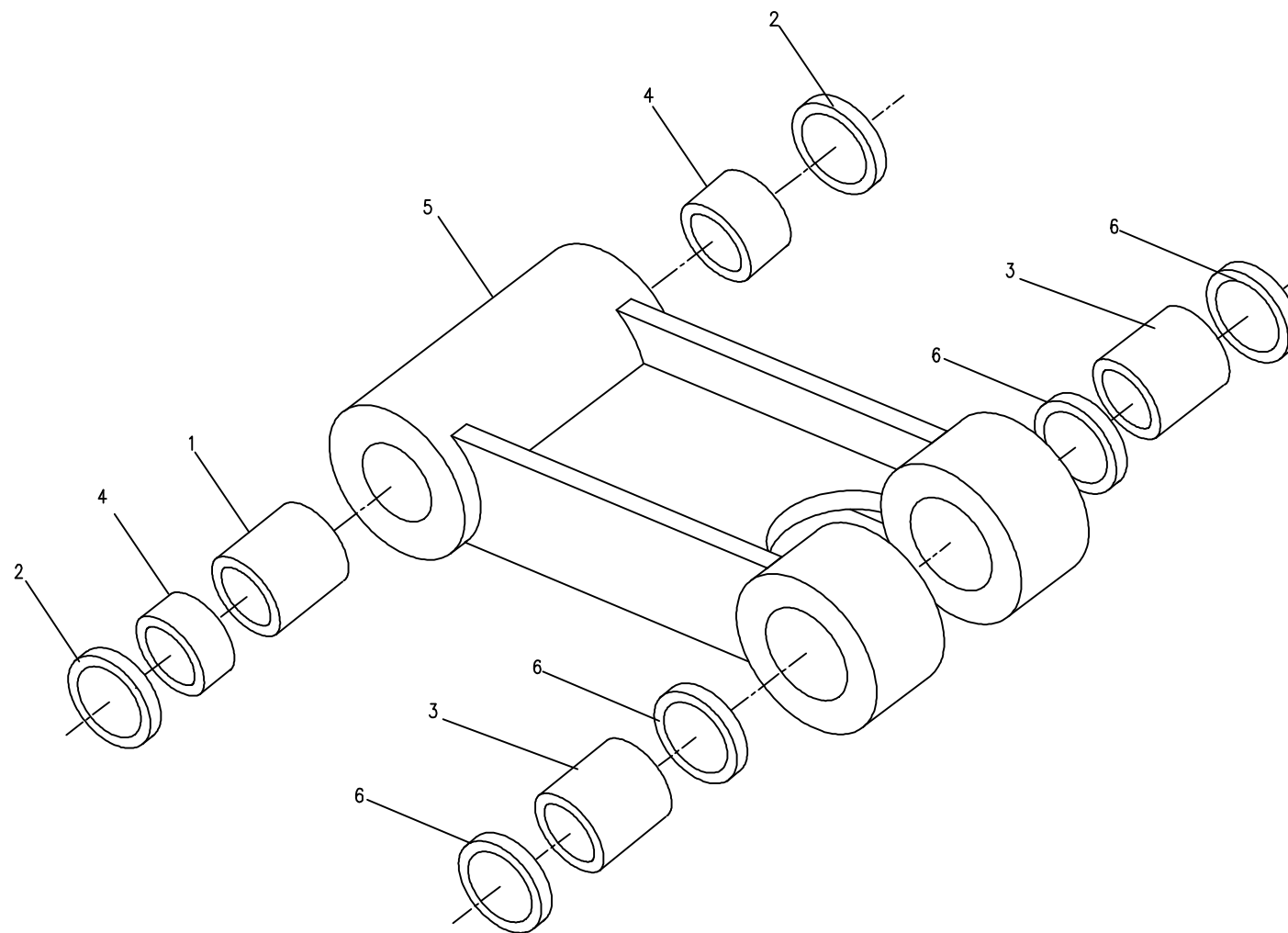

04.4.1 工作装置 4(适用860E、860F、860G、860H机型)
WORKING EQUIPMENT 4 (APPLY TO 860E、860F、860G、860H TYPE)

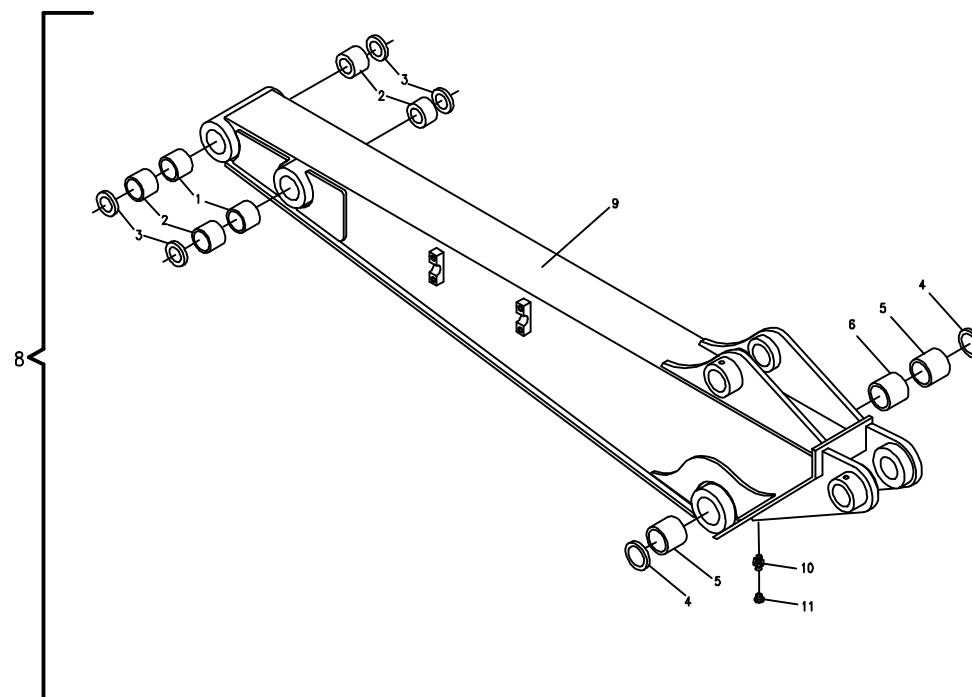
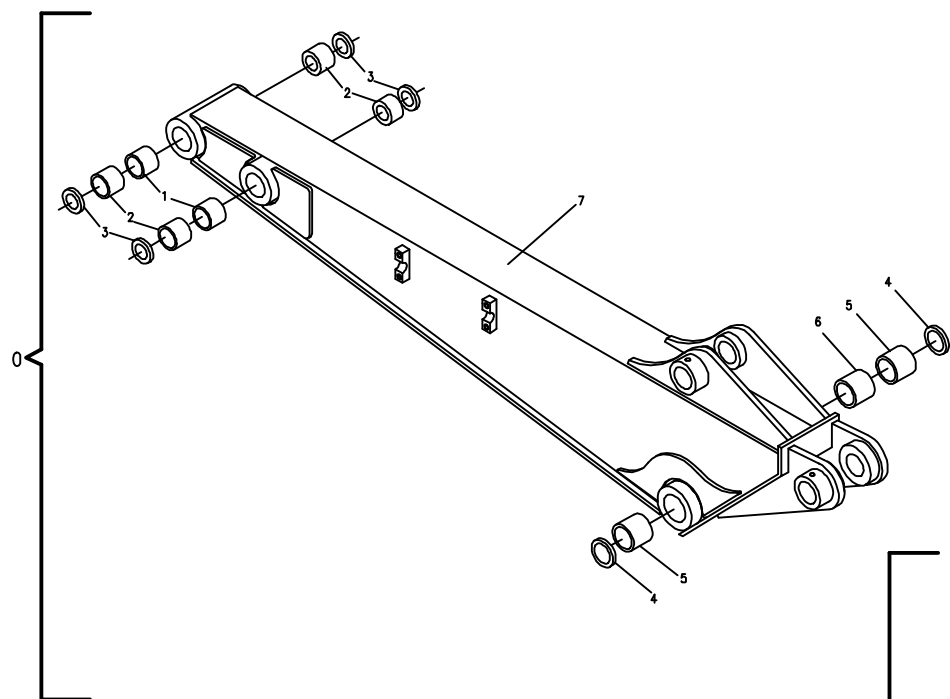

04.5.1 铲斗(适用860E、860F、860G、860H机型)
BUCKET(APPLY TO 860E、860F、860G、860H TYPE)

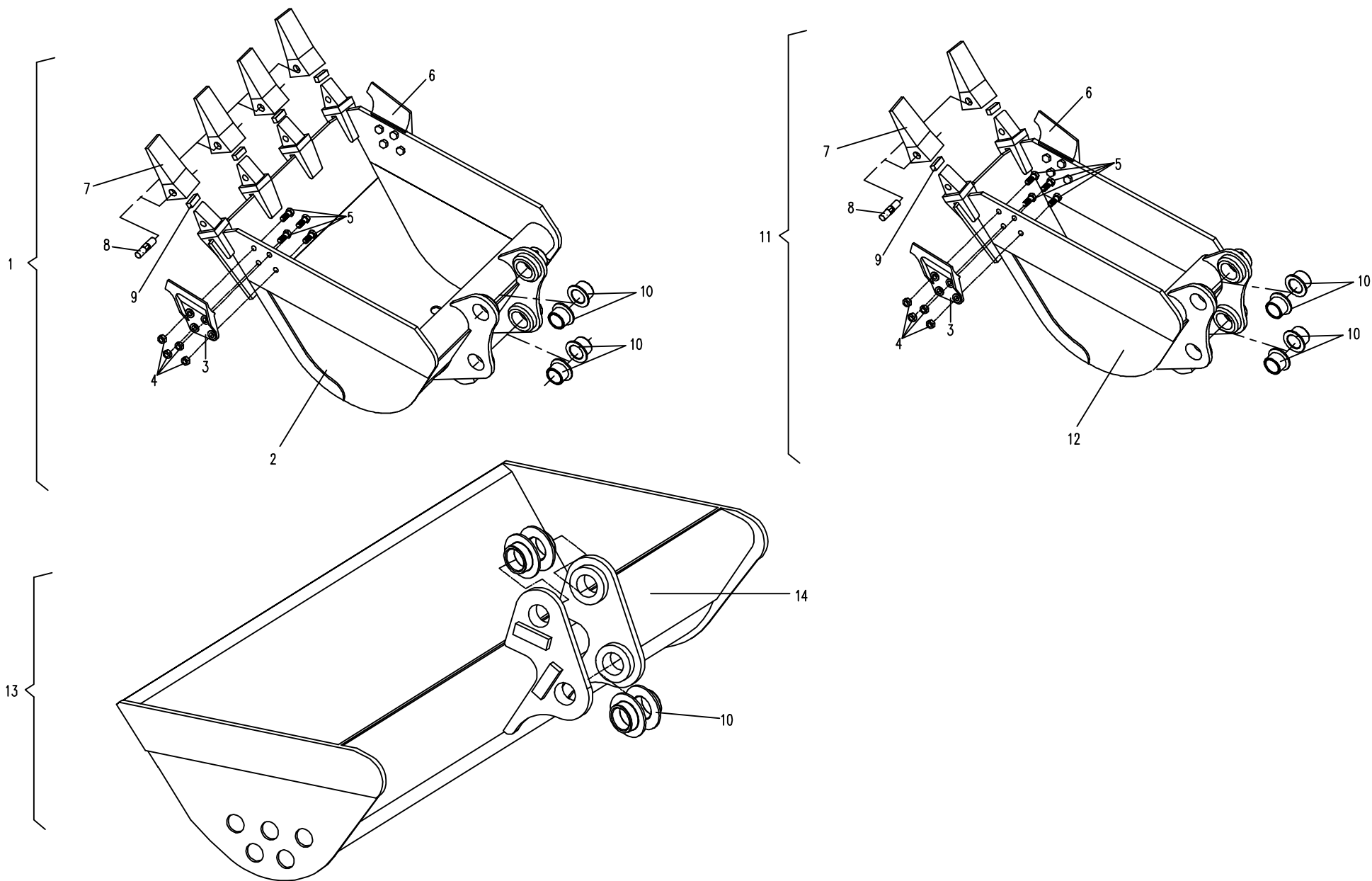

04.6.1 快换装置(适用860E、860F、860G、860H机型)

QUICK-EXCHANGE EQUIPMENT(APPLY TO 860E、860F、860G、860H TYPE)

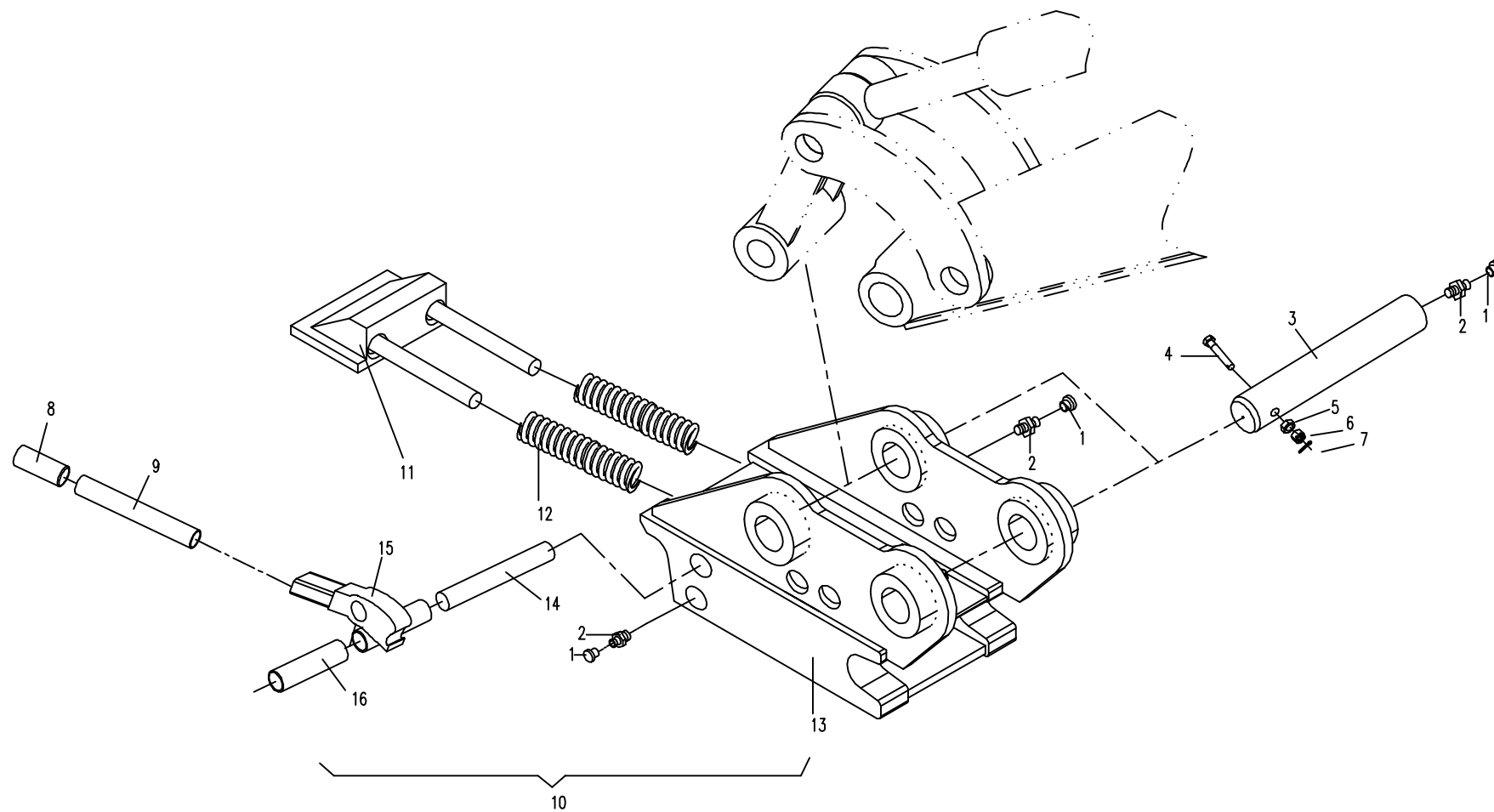

04.7.1 配快换装置铲斗 (适用 860E、860F、860G、860H机型)

BUCKET FOR QUICK-EXCHANGE EQUIPMENT (APPLY TO 860E、860F、860G、860H TYPE)

序号 Nb.	数量 Quantity	代号 Code	名称 Description	备注 Remark
1	1	860-1806000	配快换装置标准铲斗	Bucket for quick-exchange equipment 配快换装置860-1805000
2	1	860-1806100	铲斗体	Bucket body
3	7	860-0403001	齿套	Teeth sheath
4	7	860-0434001	橡胶垫	Rubber spacer
5	7	860-0403005	销垫	Pin spacer
6	2	860-0403002	左刀块	Left cutter
7	16	M24X65 GB/T 5783	六角头螺栓	Bolt 10.9-氧化
8	16	M24 GB/T6182	六角自锁螺母	Nut 10-氧化
9	2	860-0403003	右刀块	Right cutter
10	4	860-1806001	销轴	Shaft pin
11	4	M14X110 GB/T 31.1	六角头螺杆带孔螺栓	Bolt 8.8-达克罗
12	4	M14 GB/T 6170	型六角螺母	Nut 8-达克罗
13	4	M14 GB/T 6178	型六角开槽螺母	Nut 8-达克罗
14	4	3.2X40 GB/T 91	开口销	Cotter pin 达克罗
15	1	860-1809000	配快换装置 450mm铲斗	Bucket for quick-exchange equipment 配快换装置860-1805000
16	1	860-1809100	铲斗体	Bucket body

04.7.1 配快换装置铲斗(适用860E、860F、860G、860H机型)

BUCKET FOR QUICK-EXCHANGE EQUIPMENT (APPLY TO 860E、860F、860G、860H TYPE)

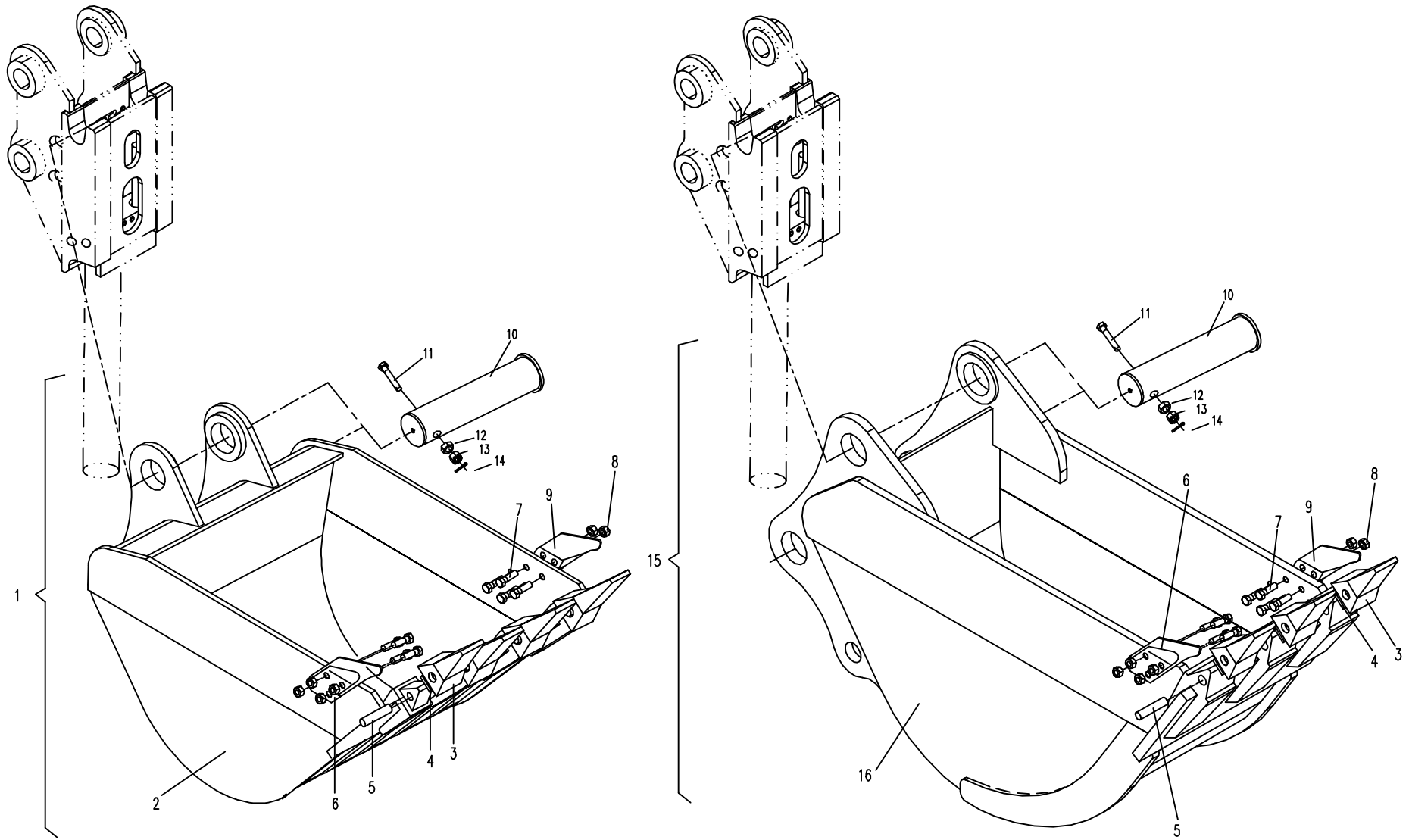

04.8.1 配快换装置的清沟斗(适用 860E、860F、860G、860H机型)

ROADWAY BUCKET FOR QUICK-EXCHANGE EQUIPMENT (APPLY TO 860E、860F、860G、860H TYPE)

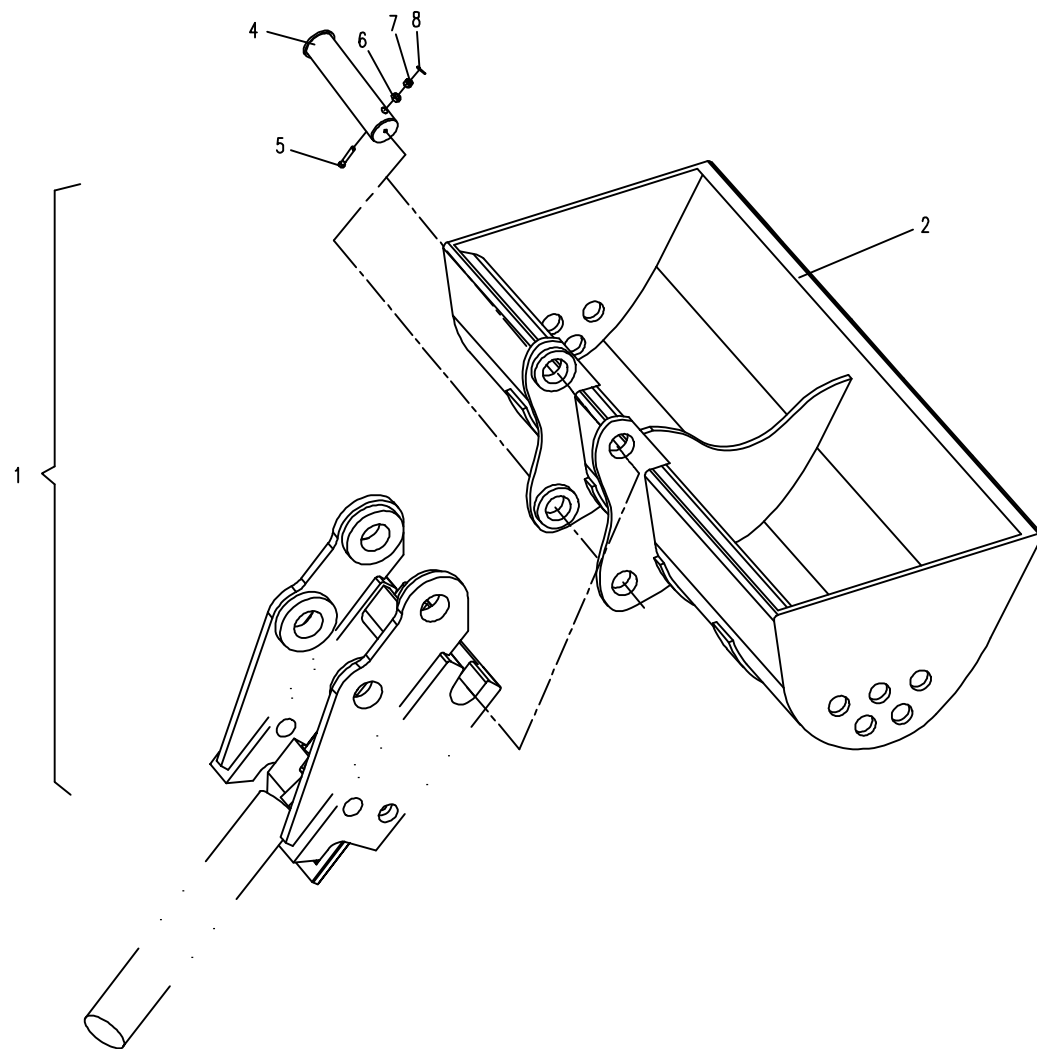

04.9.1 SB45水山锤(适用860E、860F、860G、860H机型)SB45 BREAKER EQUIPMENT (APPLY TO 860E、860F、860G、860H TYPE)

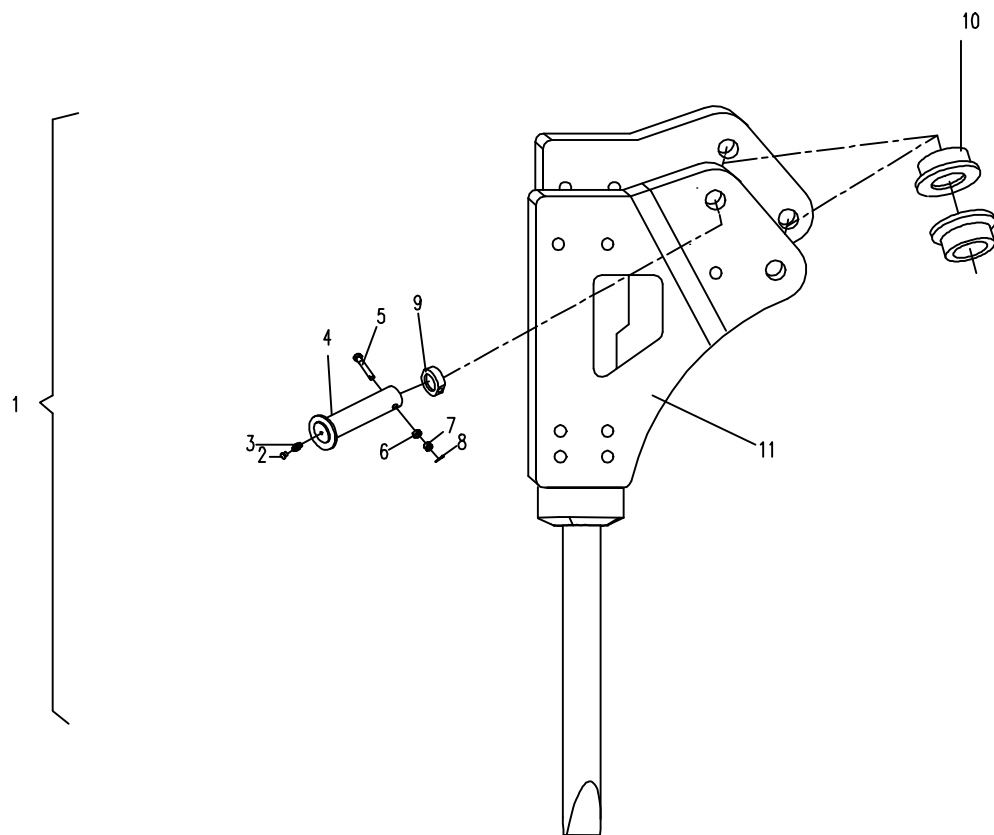

04.10.1 塔式SB45水山锤(适用 860E、860F、860G、860H机型)

PAGODA SB45 BREAKER EQUIPMENT (APPLY TO 860E、860F、860G、860H TYPE)

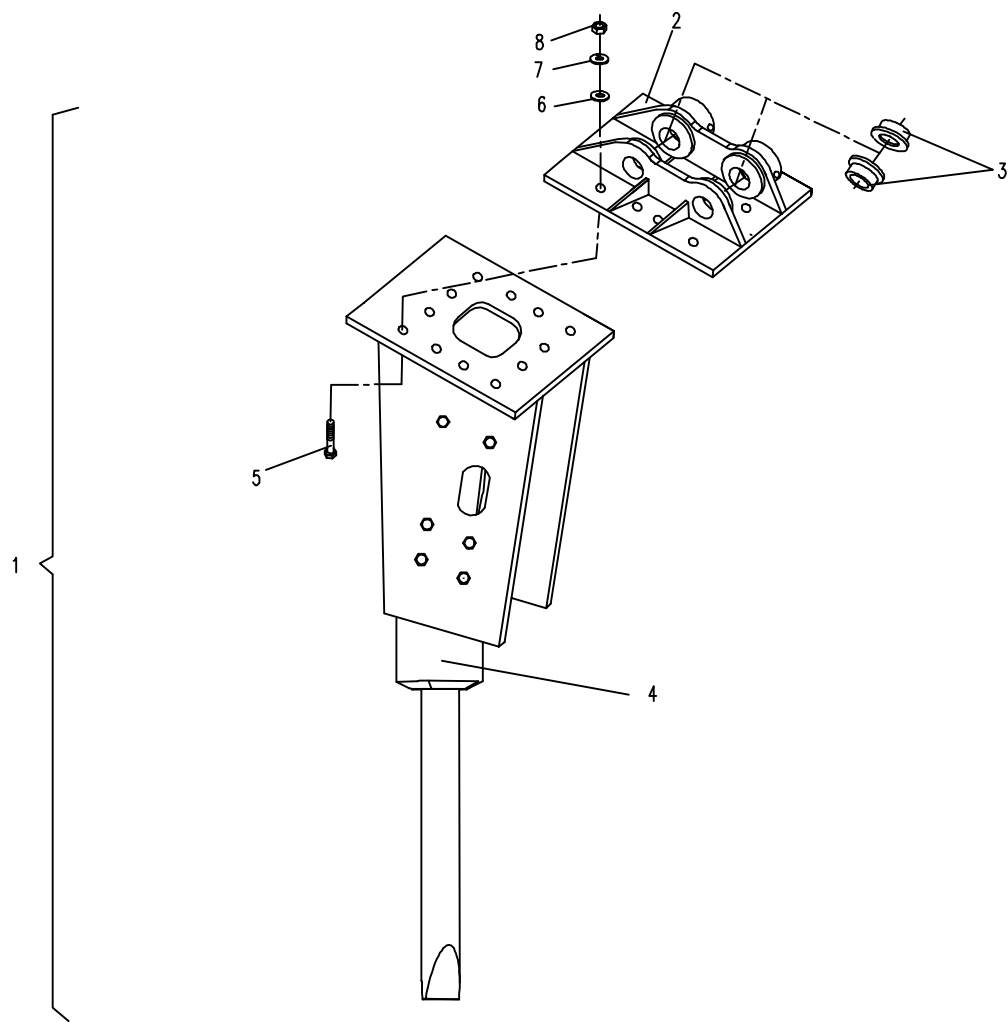

04.11.1 配快换装置的塔式SB45水山锤(适用 860E、860F、860G、860H机型)

PAGODA SB45 BREAKER EQUIPMENT FOR QUICK-EXCHANGE EQUIPMENT (APPLY TO 860E、860F、860G、860H TYPE)

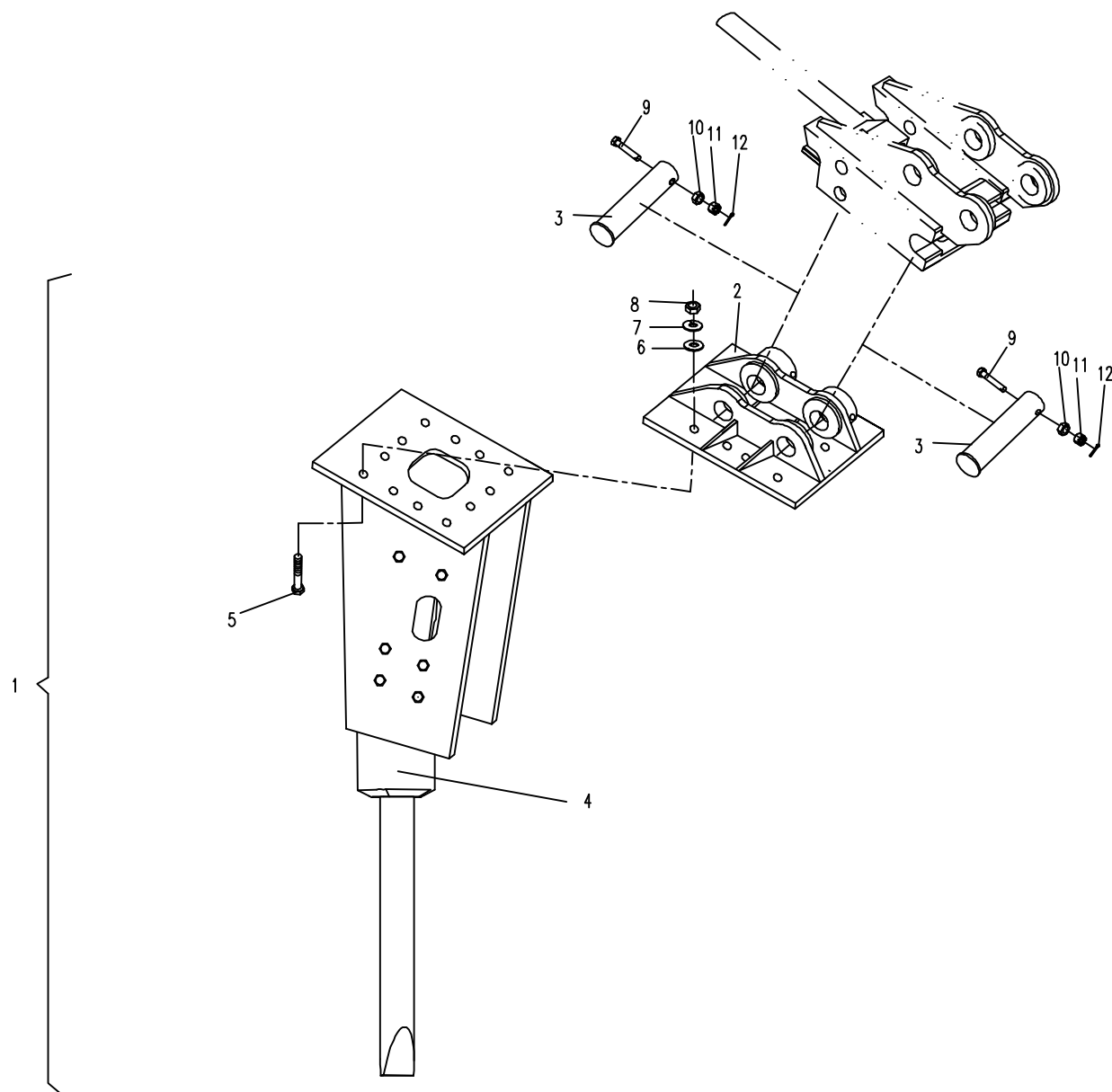

05.2.1 平台系统 2 (适用860E、860G机型) HYDRAULIC SYSTEM FOR PLATFORM 2 (APPLY TO 860E、860G TYPE)

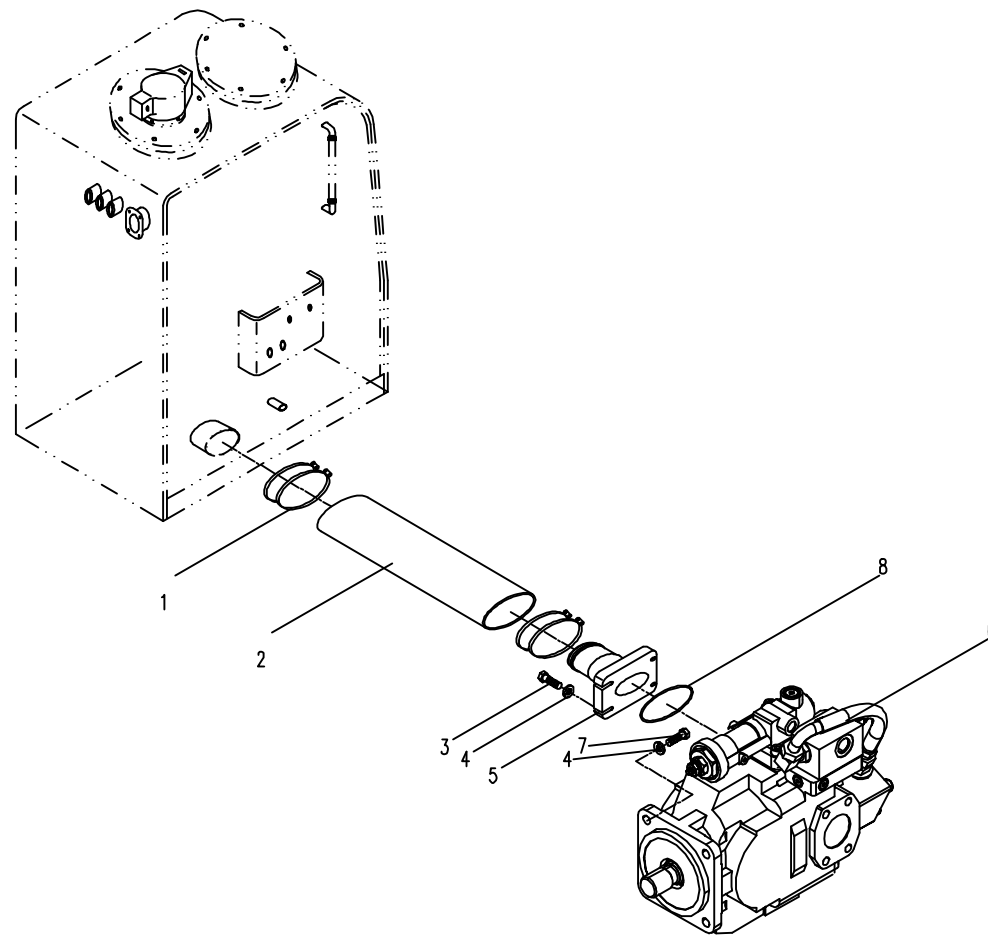

05.2.2 平台系统 2 (适用860F、860H机型) HYDRAULIC SYSTEM FOR PLATFORM 2 (APPLY TO 860F, 860H TYPE)

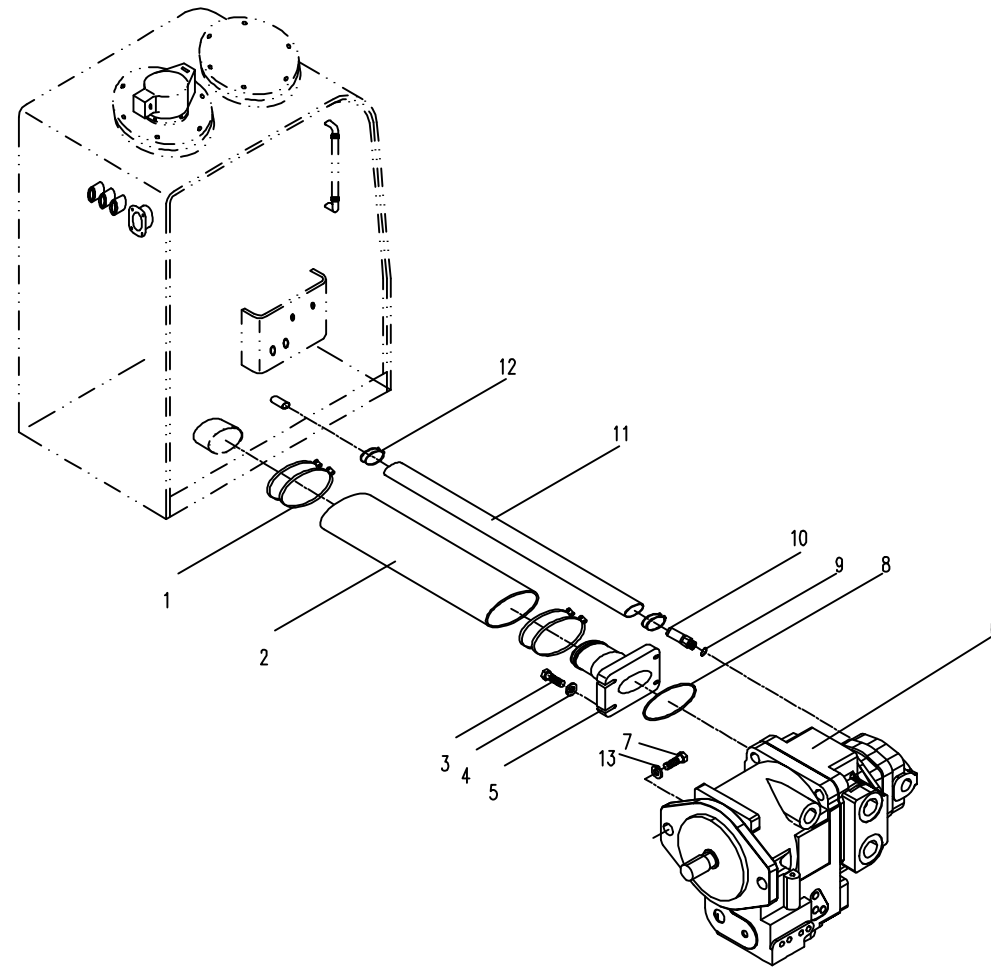

05.3.1 平台系统 3 (适用860E、860G机型) HYDRAULIC SYSTEM FOR PLATFORM 3 (APPLY TO 860E、860G TYPE)

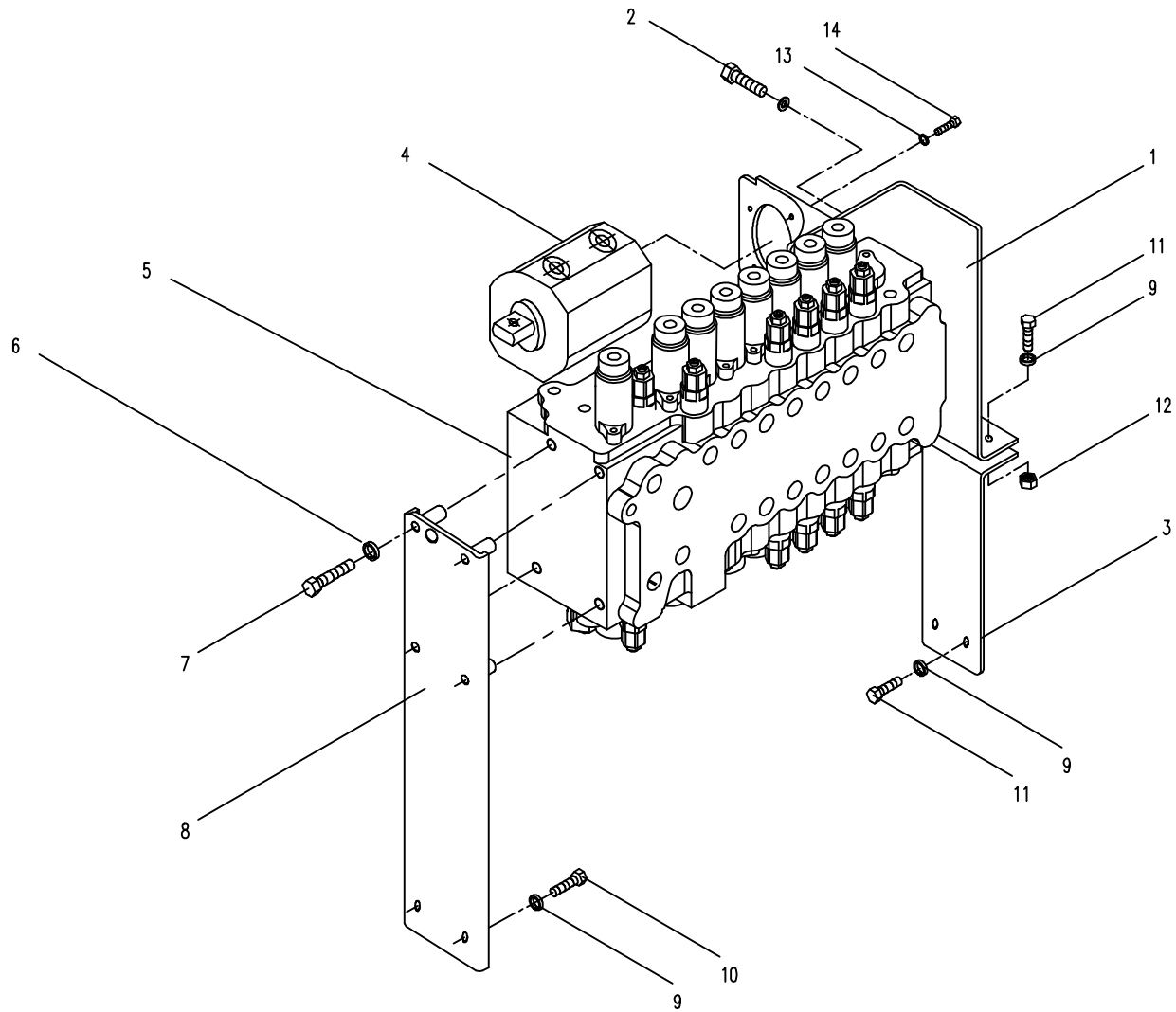

05.3.2 平台系统 3 (适用860F、860H机型) HYDRAULIC SYSTEM FOR PLATFORM 3 (APPLY TO 860F, 860H TYPE)

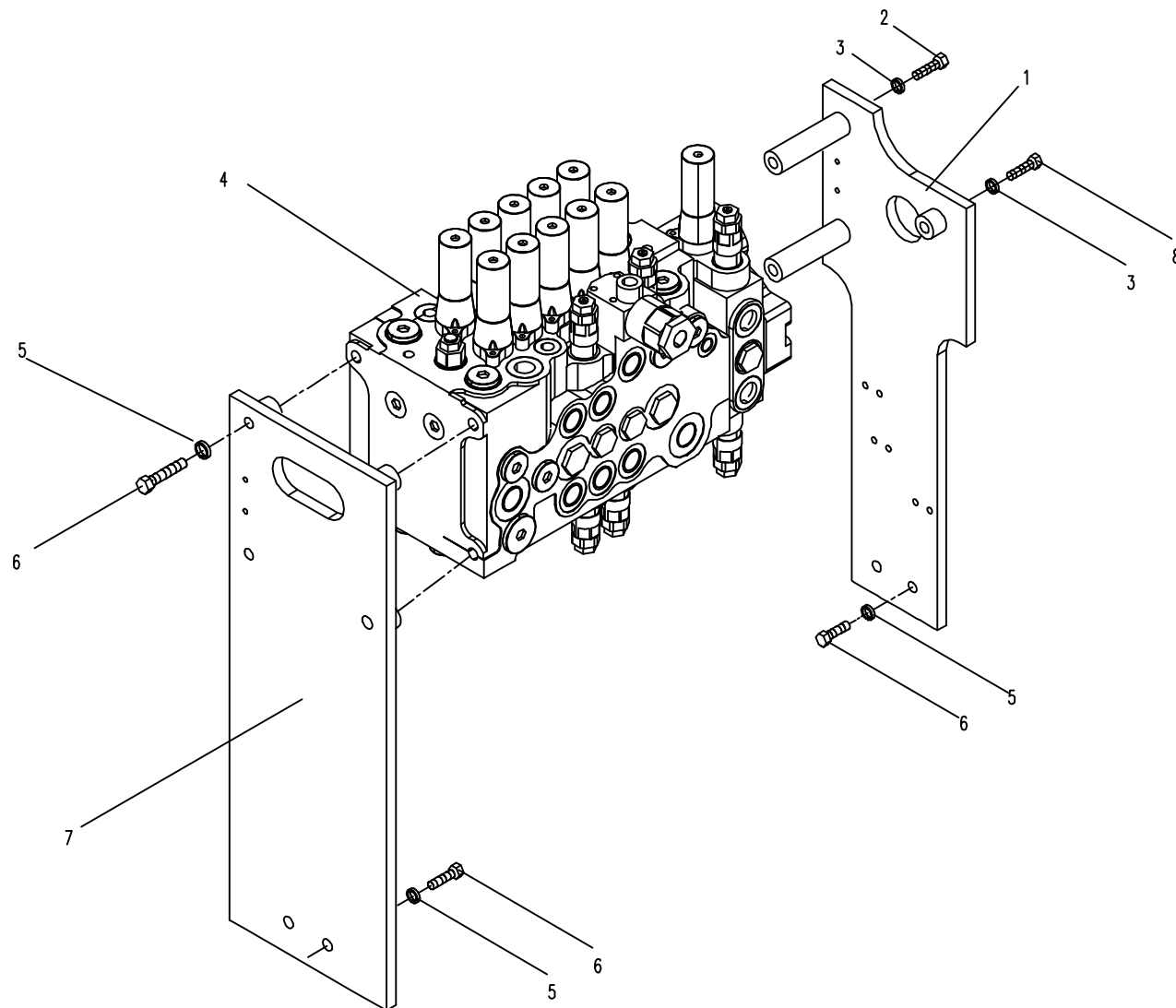

05.4.1 平台部分液压系统 4(适860E、860G机型) HYDRAULIC SYSTEM FOR PLATFORM4(APPLY TO 860E、860G TYPE)

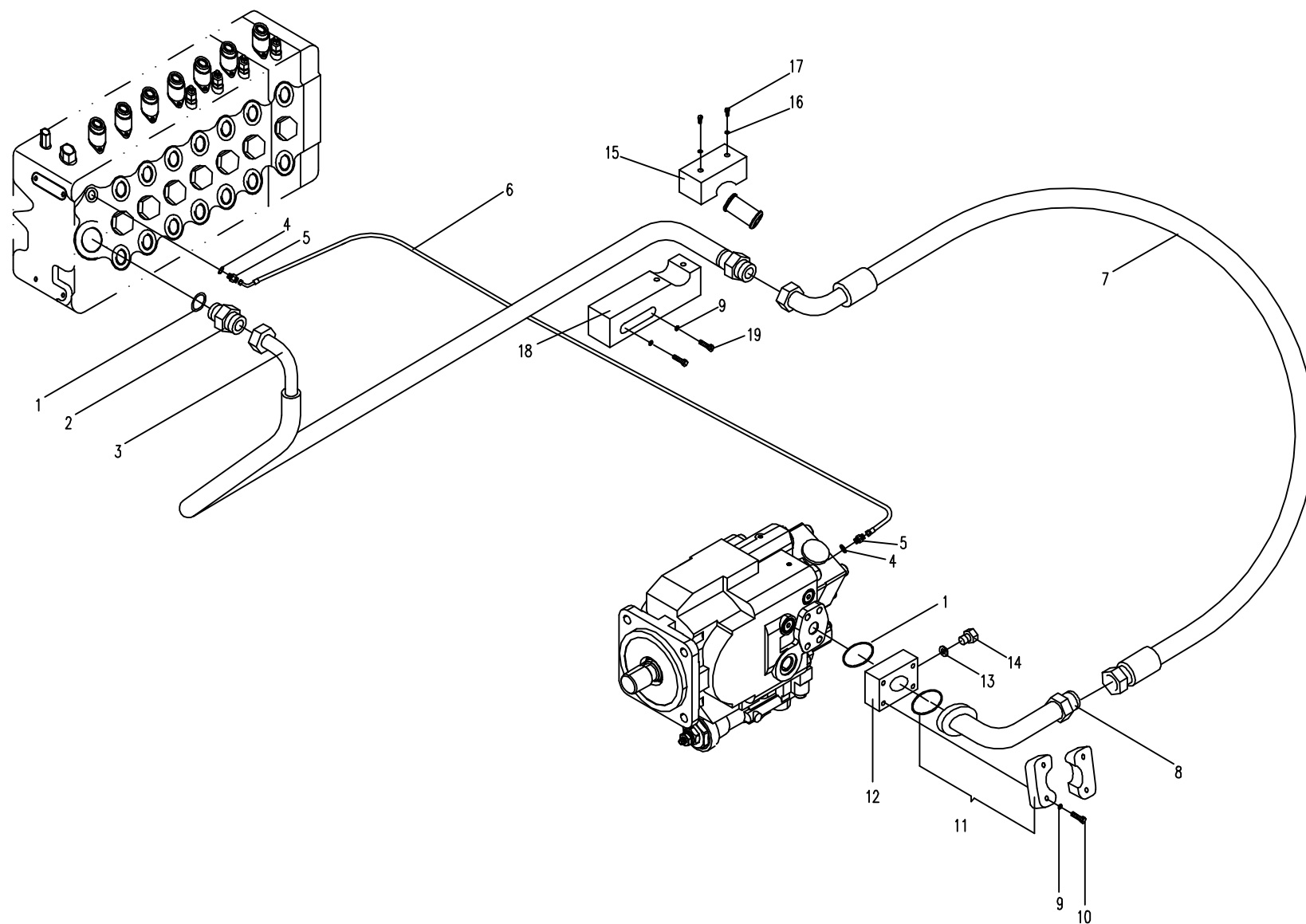

05.4.2 平台部分液压系统 4(适860F, 860H机型) HYDRAULIC SYSTEM FOR PLATFORM 4(APPLY TO 860F, 860H TYPE)

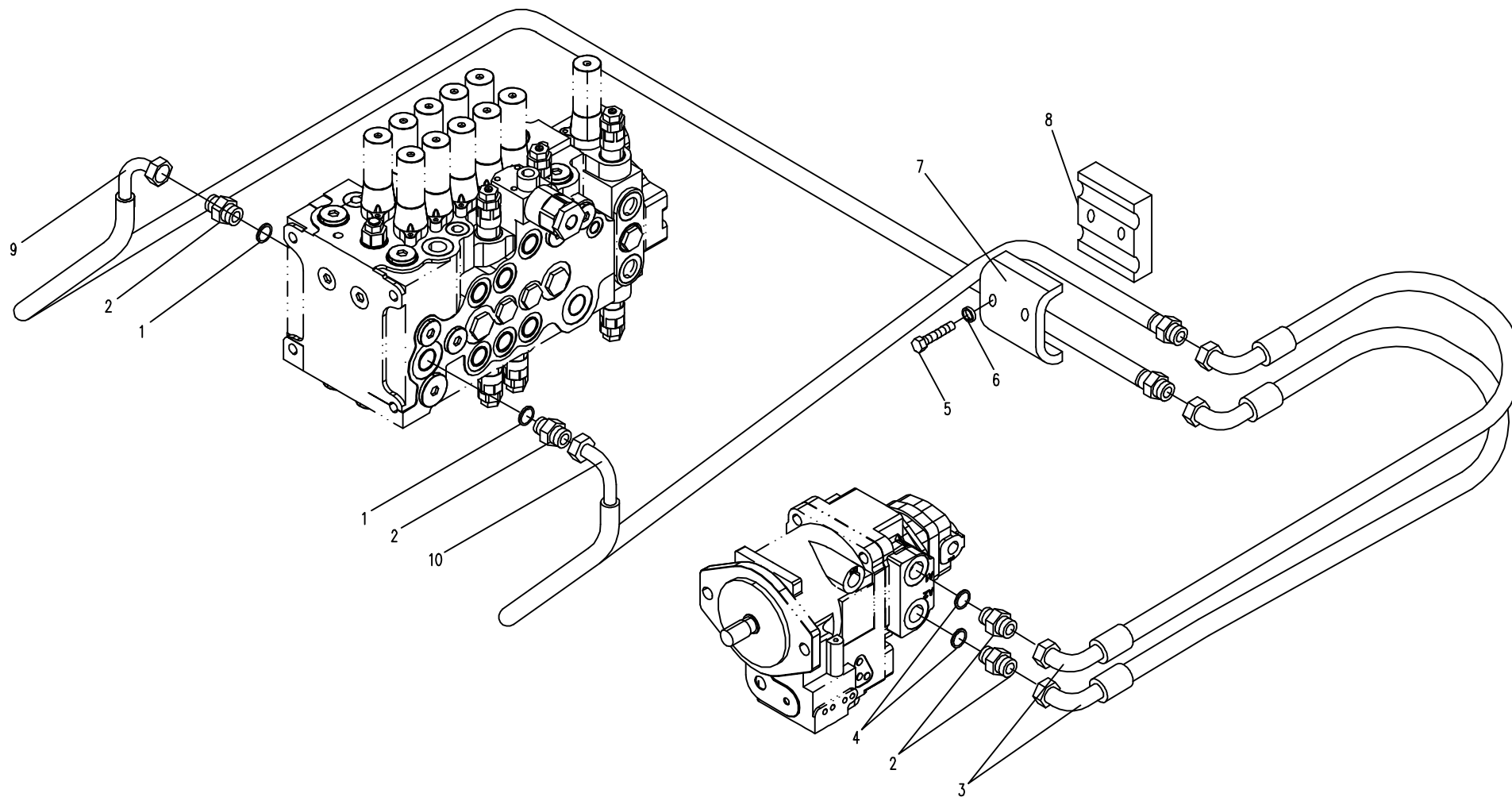

05.5.1 平台部分液压系统 5 (适用 860E、860G机型)

HYDRAULIC SYSTEM FOR PLATFORM 5 (APPLY TO 860E、860G TYPE)

序号 Nb.	数量 Quantity	代 号 Code	名 称 Description	备 注 Remark	
1	1	860A-8502000	胶管总成	Rubber pipe assembly	
2	1	860-8500001	直接头	Bolt joint	
3	1	22.4x2.65 NBR-90	O形橡胶密封圈	O seal ring	
4	1	860-0506000	回转马达总成	Swing motor	
5	8	M8x35 GB/T5783	六角头螺栓	Bolt	8.8-Zn.D
6	12	8 GB/T93	弹簧垫圈	Spring washer	Zn.D
7	1	860A-0574100A	阀体	Valve body	
8	1	860A-0574002B	弹簧座	Seat of spring	
9	1	860A-0574003A	压缩弹簧	Spring	
10	1	860A-0574004A	阀芯	Valve core	
11	2	46.2x3.55 NBR-90	O形橡胶密封圈	O seal ring	
12	1	860A-0500018	直接头	Bolt joint	
13	1	22 BS/A 22.7x30x2 ISO	组合密封垫圈	Combination washer	
14	1	801-0500015	直接头	Bolt joint	
15	1	860A-0500019	法兰压板	Flange	
16	1	31.5x2.65 NBR-90	O形橡胶密封圈	O seal ring	
17	1	860A-0546000A	钢管总成	Steel tube assembly	860E
	1	860B-0502000A	钢管总成	Steel tube assembly	860G
18	1	860A-0525000	回油钢管 □	Steel tube assembly □	
19	4	50-60 JB/T8870	喉箍	Hoop	
20	1	860F-0500003	输油胶管	Vloth-fixing rubber pipe	
21	4	M12x30 GB/T5783	六角头螺栓	Bolt	8.8-Zn.D
22	4	12 GB/T93	弹簧垫圈	Spring washer	Zn.D
23	1	860A-0500021A	管夹	Pipe	
24	2	M8 GB/T6170	型六角螺母	Nut	8-Zn.D
25	2	M8x40 GB/T5783A	六角头螺栓	Bolt	8.8-Zn.D

05.5.1 平台部分液压系统 5(适用860E, 860G机型) HYDRAULIC SYSTEM FOR PLATFORM 5(APPLY TO 860E, 860G TYPE)

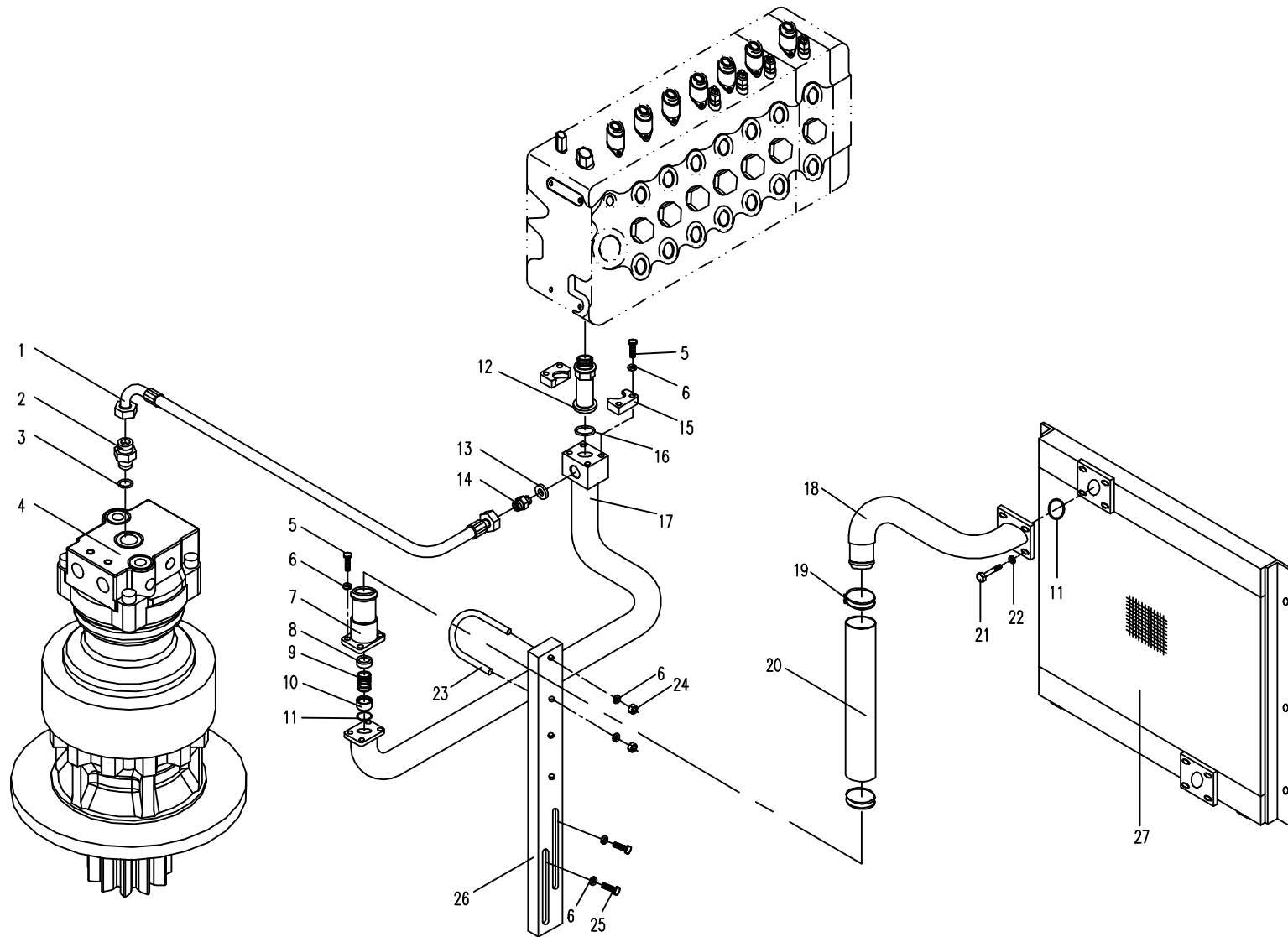

05.5.1 平台部分液压系统 5(适用860E, 860G机型) HYDRAULIC SYSTEM FOR PLATFORM 5(APPLY TO 860E, 860G TYPE)

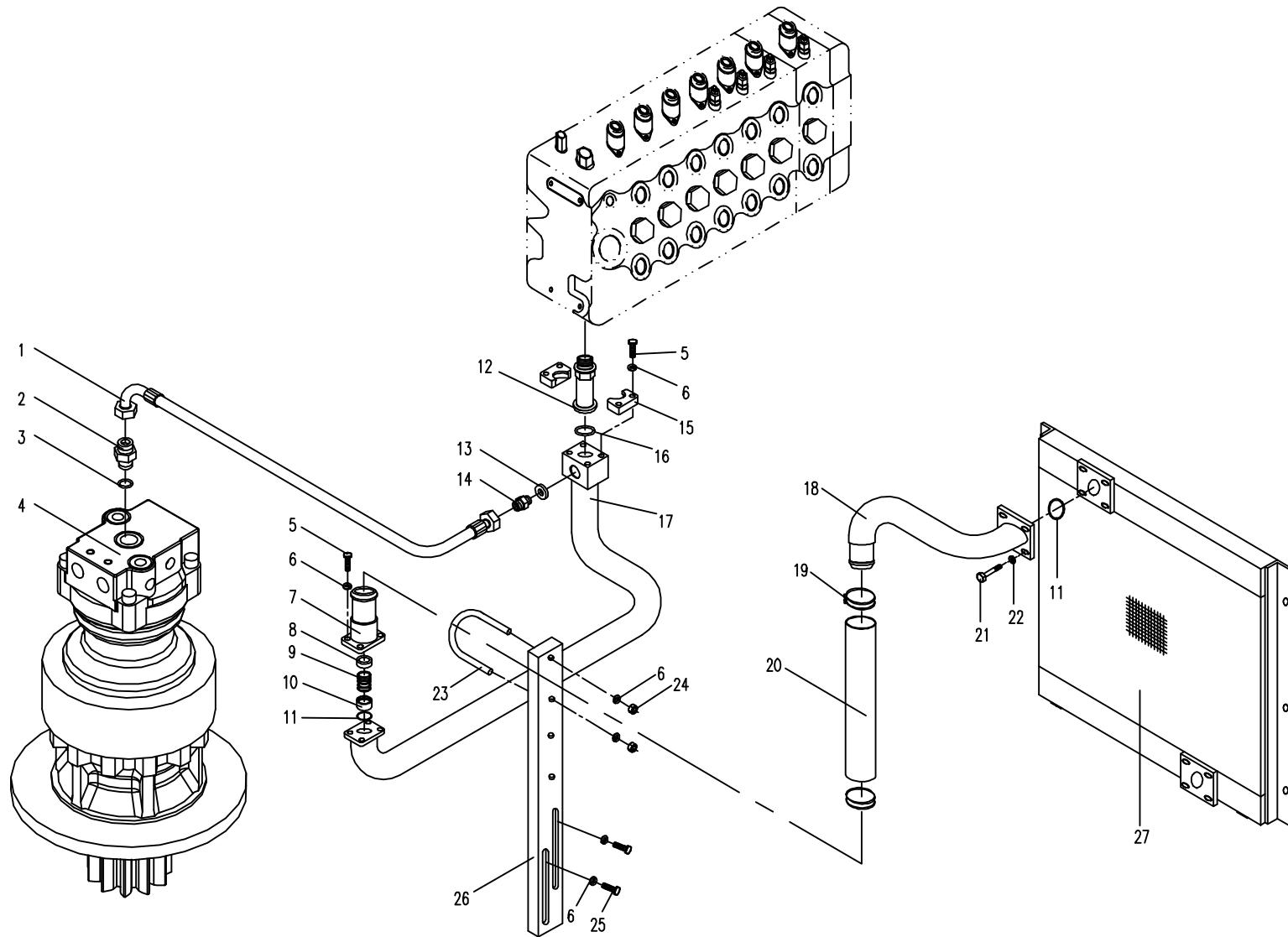

05.5.2 平台部分液压系统 5 (适用 860F、860H机型)

HYDRAULIC SYSTEM FOR PLATFORM 5 (APPLY TO 860F、860H TYPE)

序号 Nb.	数量 Quantity	代 号 Code	名 称 Description	备 注 Remark	
1	1	860C-0527000	胶管总成	Rubber pipe assembly	
2	1	860-8500001	直接头	Boltt jiont	
3	1	23.39x3.53 NBR-90	○形橡胶密封圈	O seal ring	
4	1	860C-0501000	回转马达总成	Swing motor	
5	8	M8x35 GB/T5783	六角头螺栓	Bolt	8.8-Zn.D
6	12	8 GB/T 93	弹簧垫圈	Spring washer	Zn.D
7	1	860A-0574100A	阀体	Valve body	
8	1	860A-0574002B	弹簧座	Seat of spring	
9	1	860A-0574003A	压缩弹簧	Spring	
10	1	860A-0574004A	阀芯	Valve core	
11	1	28x3.55 NBR-90	○形橡胶密封圈	O seal ring	
12	1	860C-0503000	T□钢管总成	Steel tube assembly	接多路阀T□
13	2	27 BS/A 27.7×36×2 ISO	组合密封垫圈	Combination washer	
14	2	870-0500007	直接头	Bolt jiont	
15	1	860A-0500019	法兰压板	Flange	
16	1	28.24x2.65 NBR-90	○形橡胶密封圈	O seal ring	
17	1	860C-0502000A	回油钢管总成	Steel tube assembly	860H
	1	860D-0502000	回油钢管总成	Steel tube assembly	860F
18	1	860A-0525000	回油钢管 □	Steel tube assembly □	
19	4	55-60 JB/T8870	喉箍	Hoop	Zn.D
20	1	860F-0500003	输油胶管	Vloth-fixing rubber pipe	
21	4	M12x30 GB/T5783	六角头螺栓	Bolt	8.8-Zn.D
22	4	12 GB/T93	弹簧垫圈	Spring washer	Zn.D
23	2	46.2x3.55 NBR-90	○形橡胶密封圈	O seal ring	丁晴橡胶
24	1	860A-0500021A	管夹	Pipe	
25	2	M8 GB/T6170	型六角螺母	Nut	8-Zn.D

05.5.2 平台部分液压系统 5(适用860F, 860H机型) HYDRAULIC SYSTEM FOR PLATFORM 5(APPLY TO 860F, 860H TYPE)

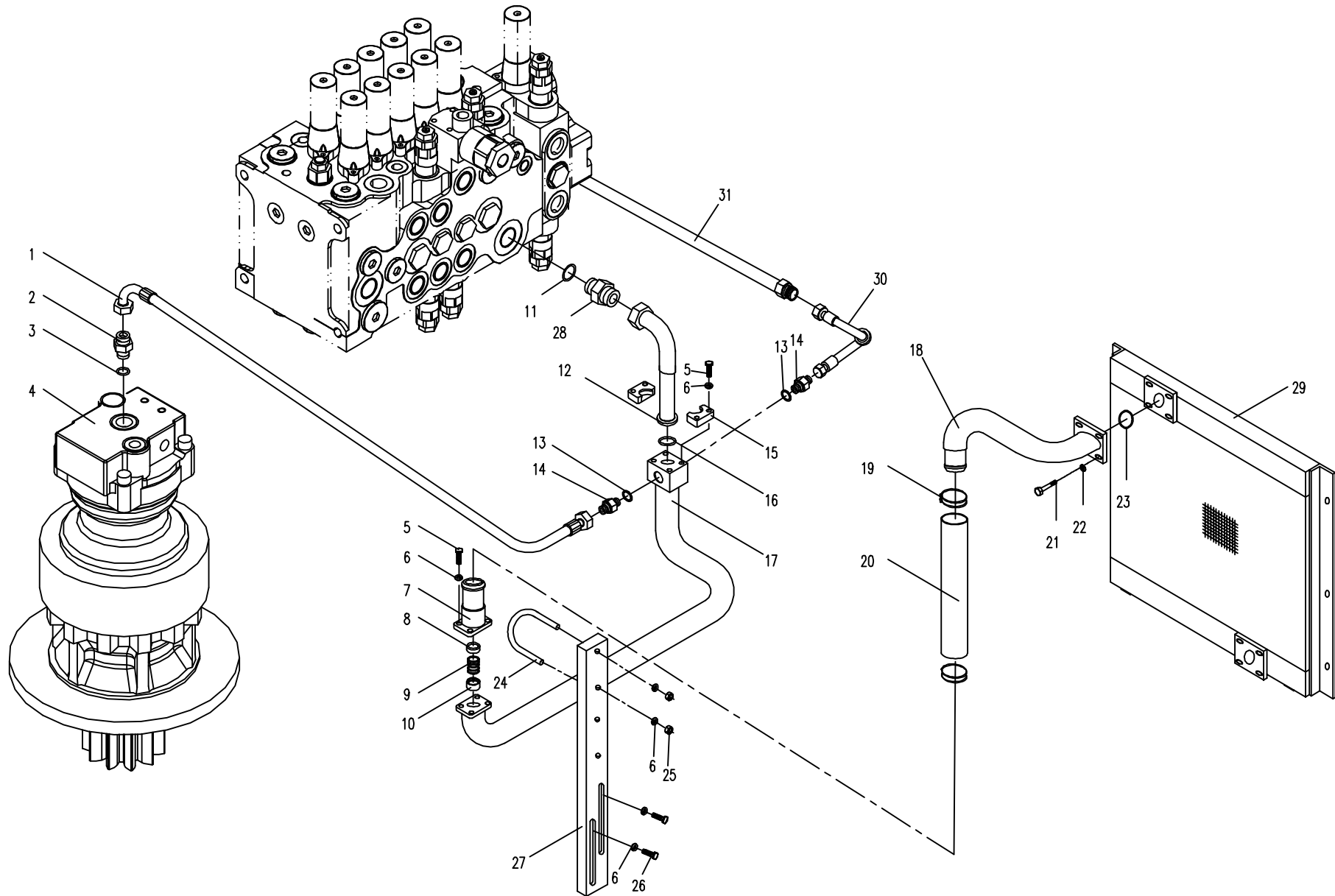

05.5.2 平台部分液压系统 5(适用860F, 860H机型) HYDRAULIC SYSTEM FOR PLATFORM 5(APPLY TO 860F, 860H TYPE)

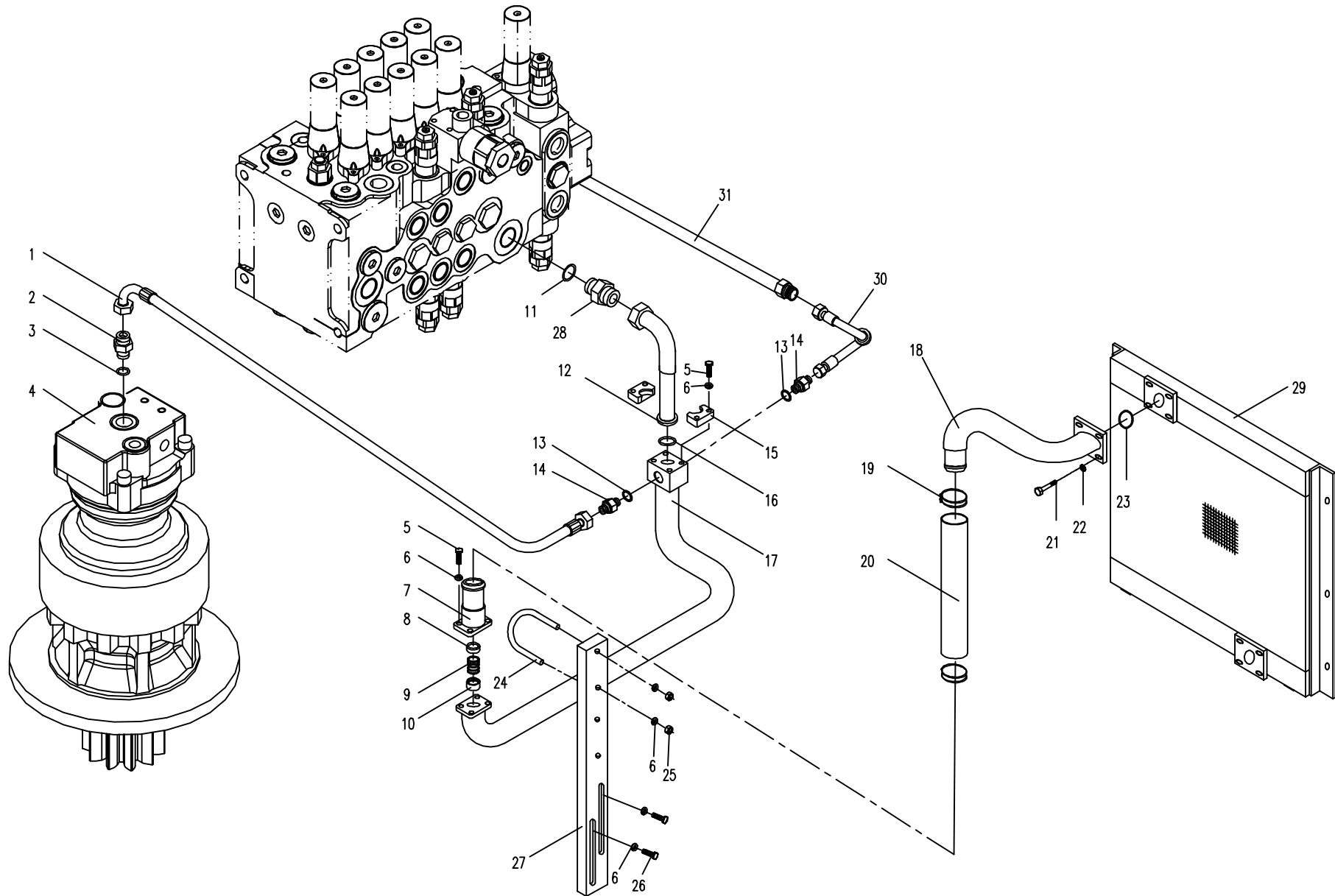

05.6.1 平台部分液压系统 6(适用860E, 860F, 860G, 860H机型)
HYDRAULIC SYSTEM FOR PLATFORM 6 (APPLY TO 860E, 860F, 860G, 860HTYPE)

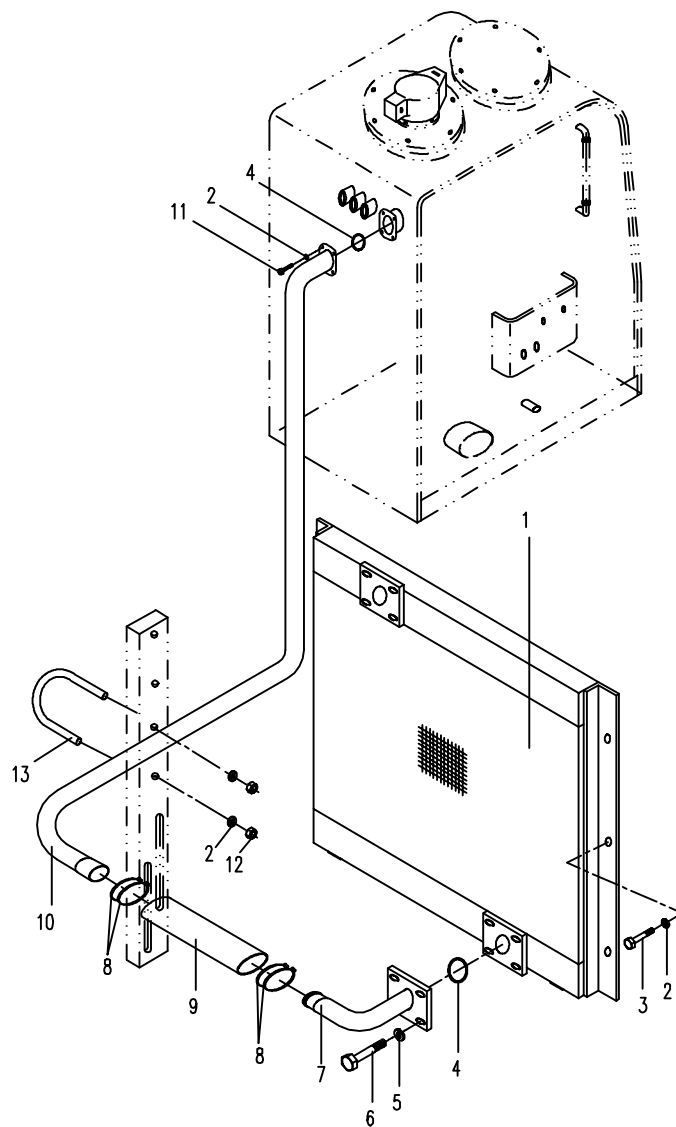

05.7.1 平台系统 7(适860E、860G机型) HYDRAULIC SYSTEM FOR PLATFORM 7(APPLY TO 860E, 860G TYPE)

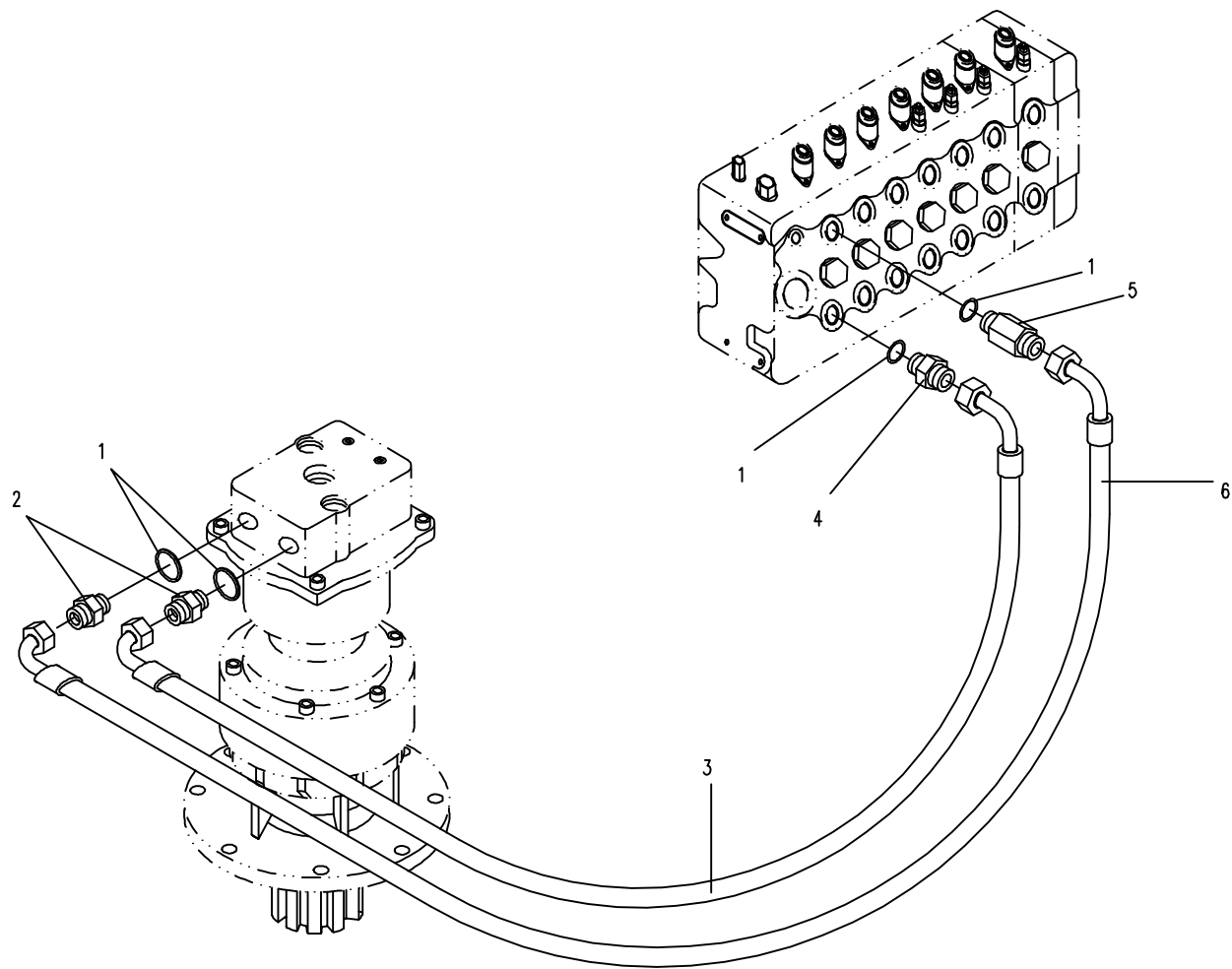

05.7.2 平台系统 7(适860F、860H机型) HYDRAULIC SYSTEM FOR PLATFORM 7(APPLY TO 860F、860H TYPE)

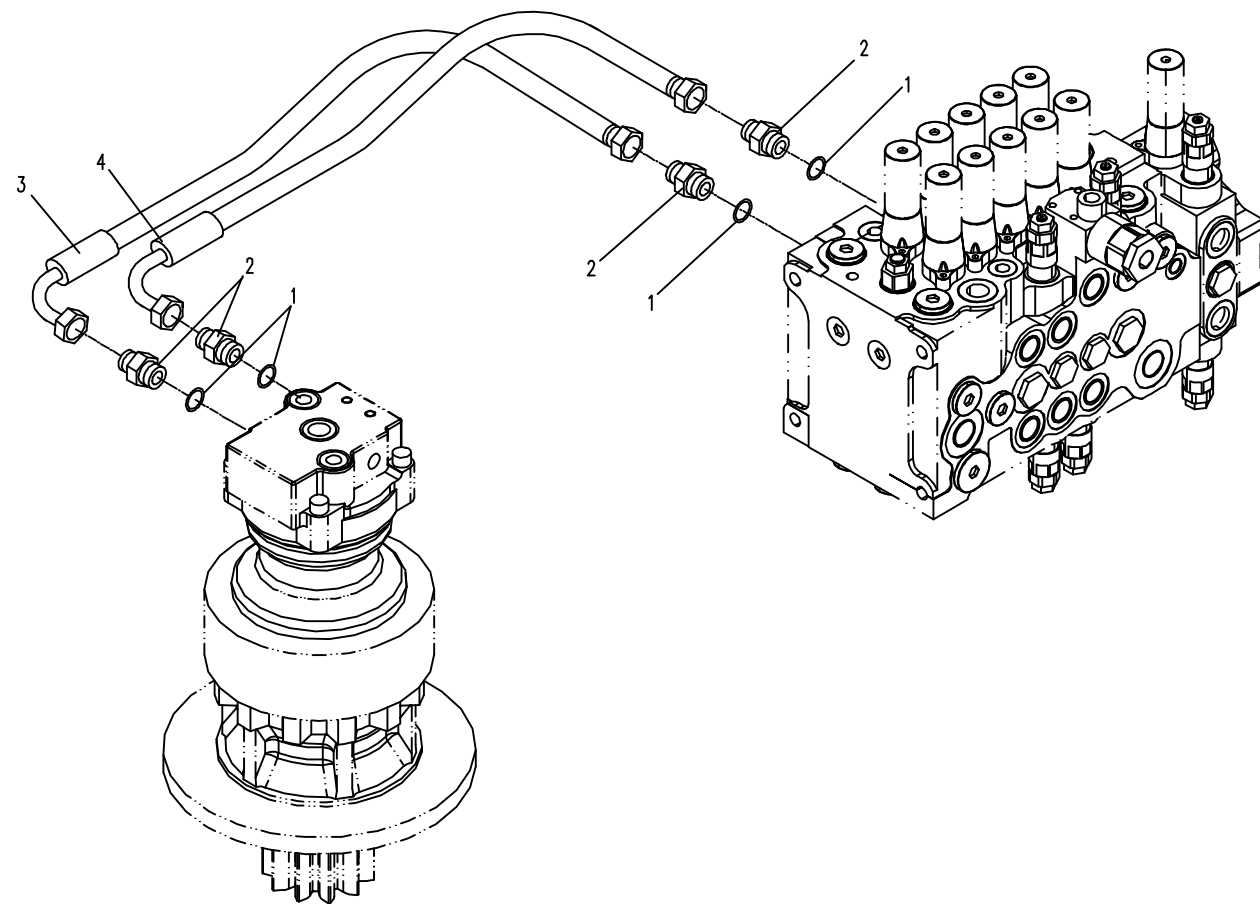

05.8.1 平台系统 8 (适用860E、860G机型) HYDRAULIC SYSTEM FOR PLATFORM 8 (APPLY TO 860E、860G TYPE)

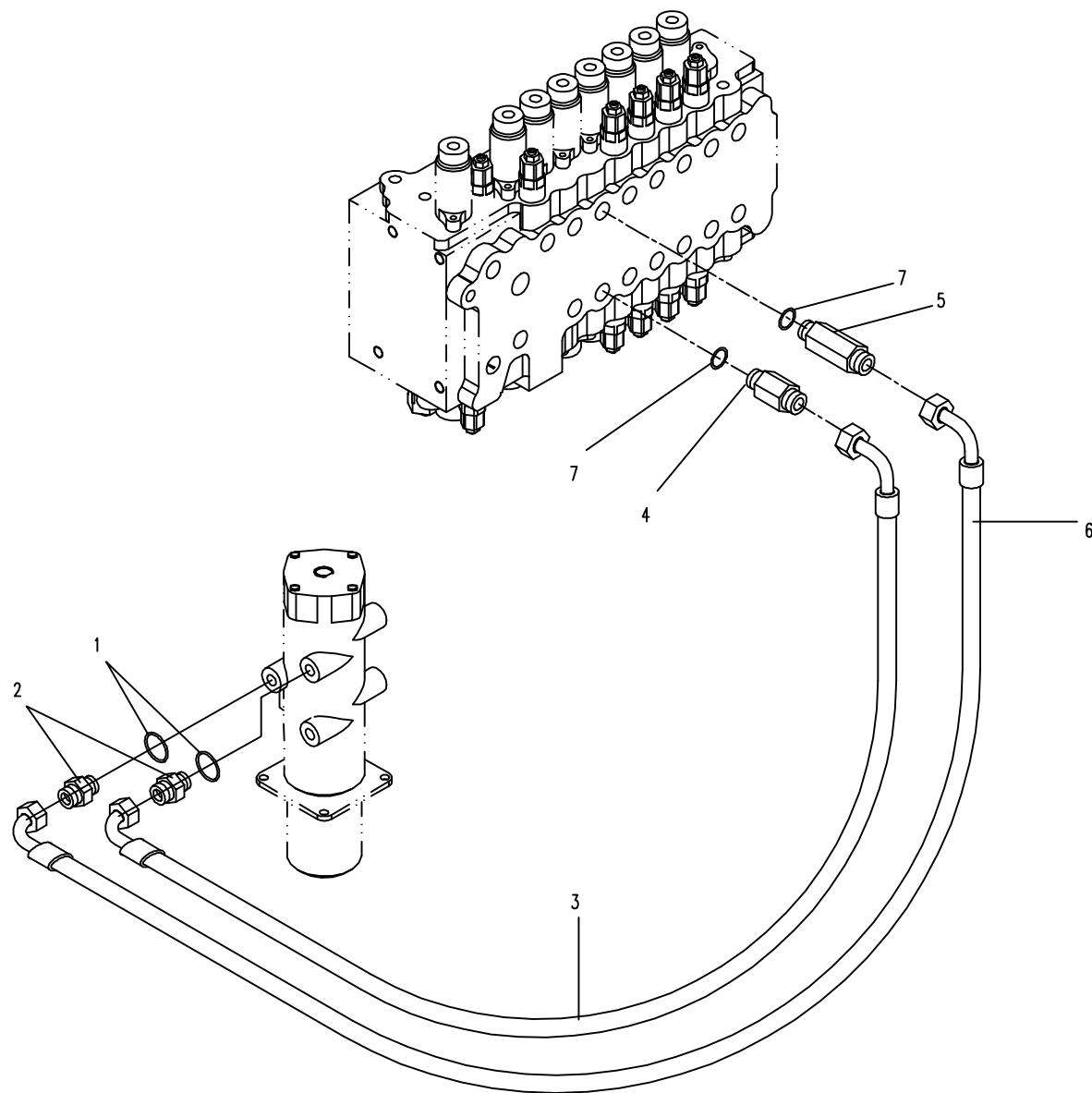

05.8.2 平台系统 8 (适用860F、860H机型) HYDRAULIC SYSTEM FOR PLATFORM 8 (APPLY TO 860F、860H TYPE)

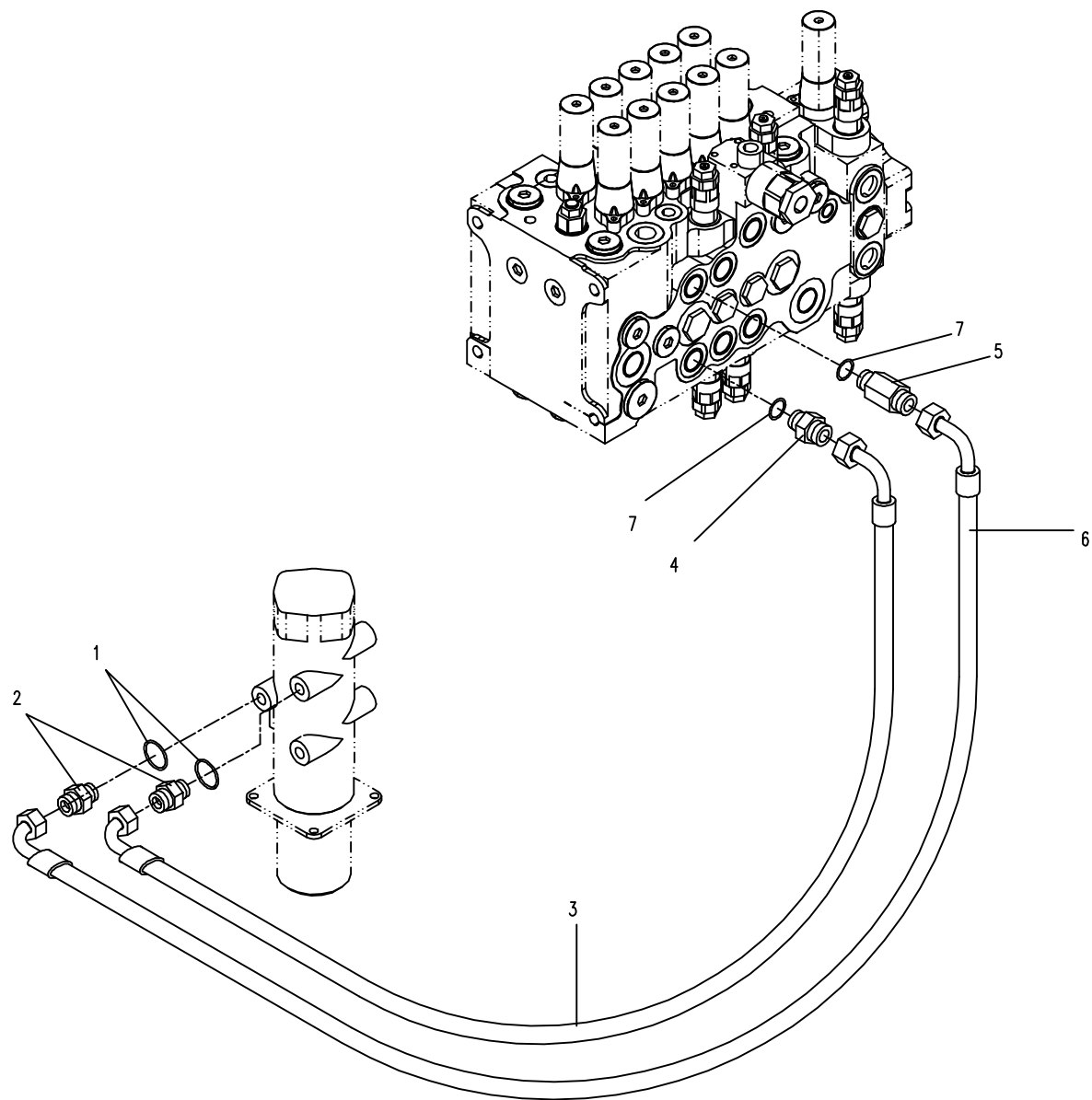

05.9.1 平台系统 9 (适用860E、860G机型) HYDRAULIC SYSTEM FOR PLATFORM 9 (APPLY TO 860E、860G TYPE)

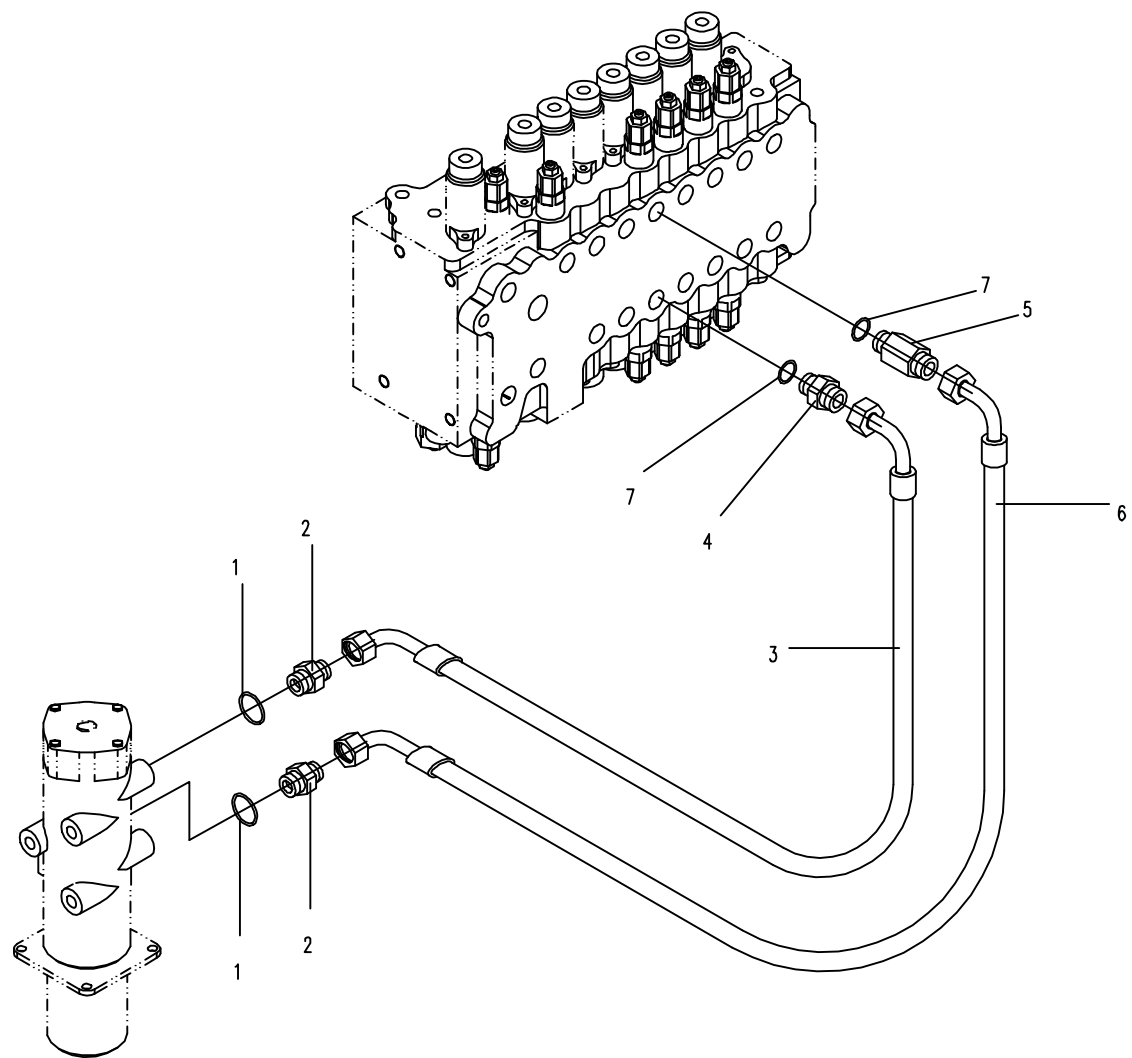

05.9.2 平台系统 9 (适用860F、860H机型) HYDRAULIC SYSTEM FOR PLATFORM 9 (APPLY TO 860F、860H TYPE)

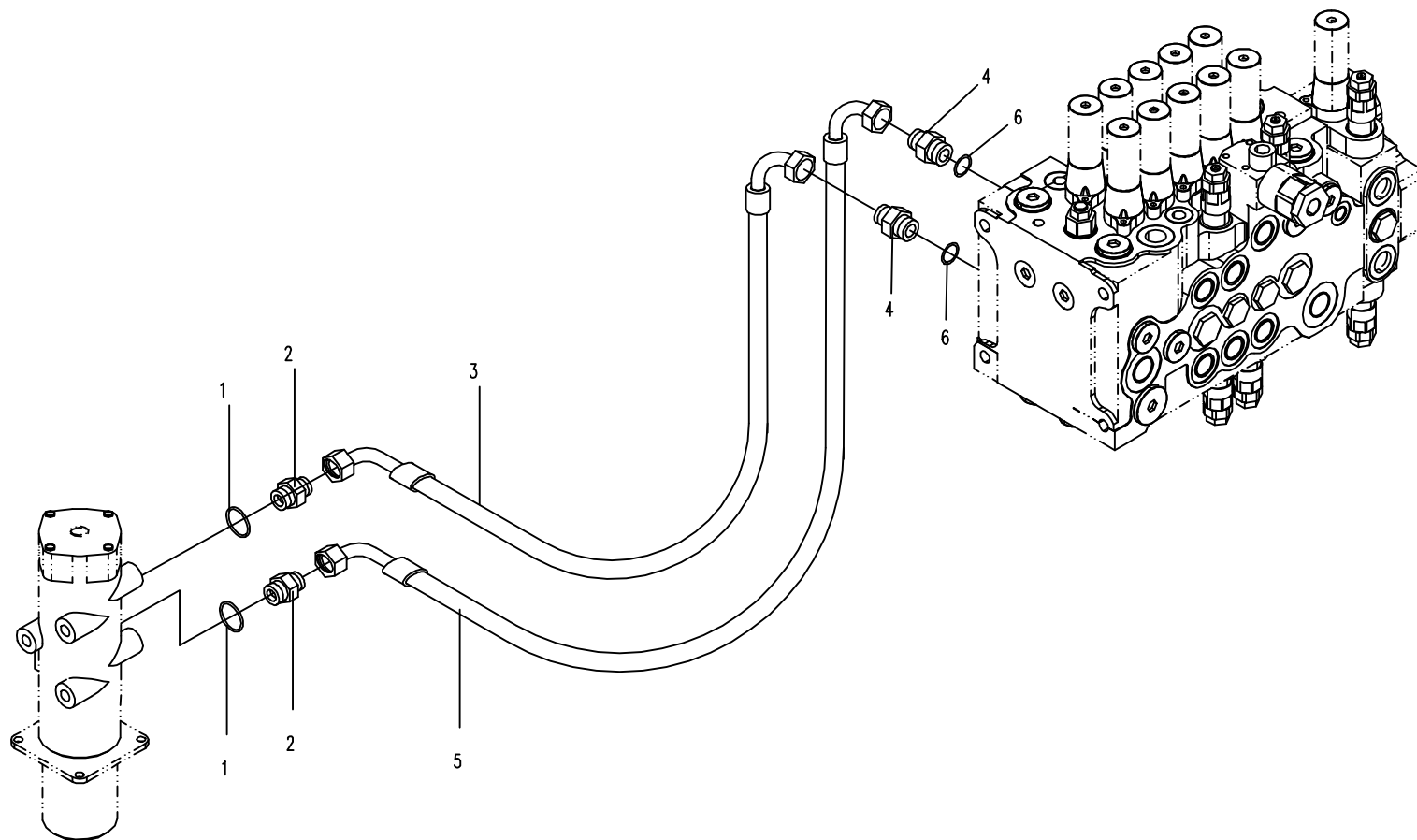

65.1.1

工作装置液压系统(装附属管路) 1(适用 860G 机型)

HYDRAULIC SYSTEM FOR WORKING (ATTACHMENT CIRCUIT) 1 (APPLY TO 860G TYPE)

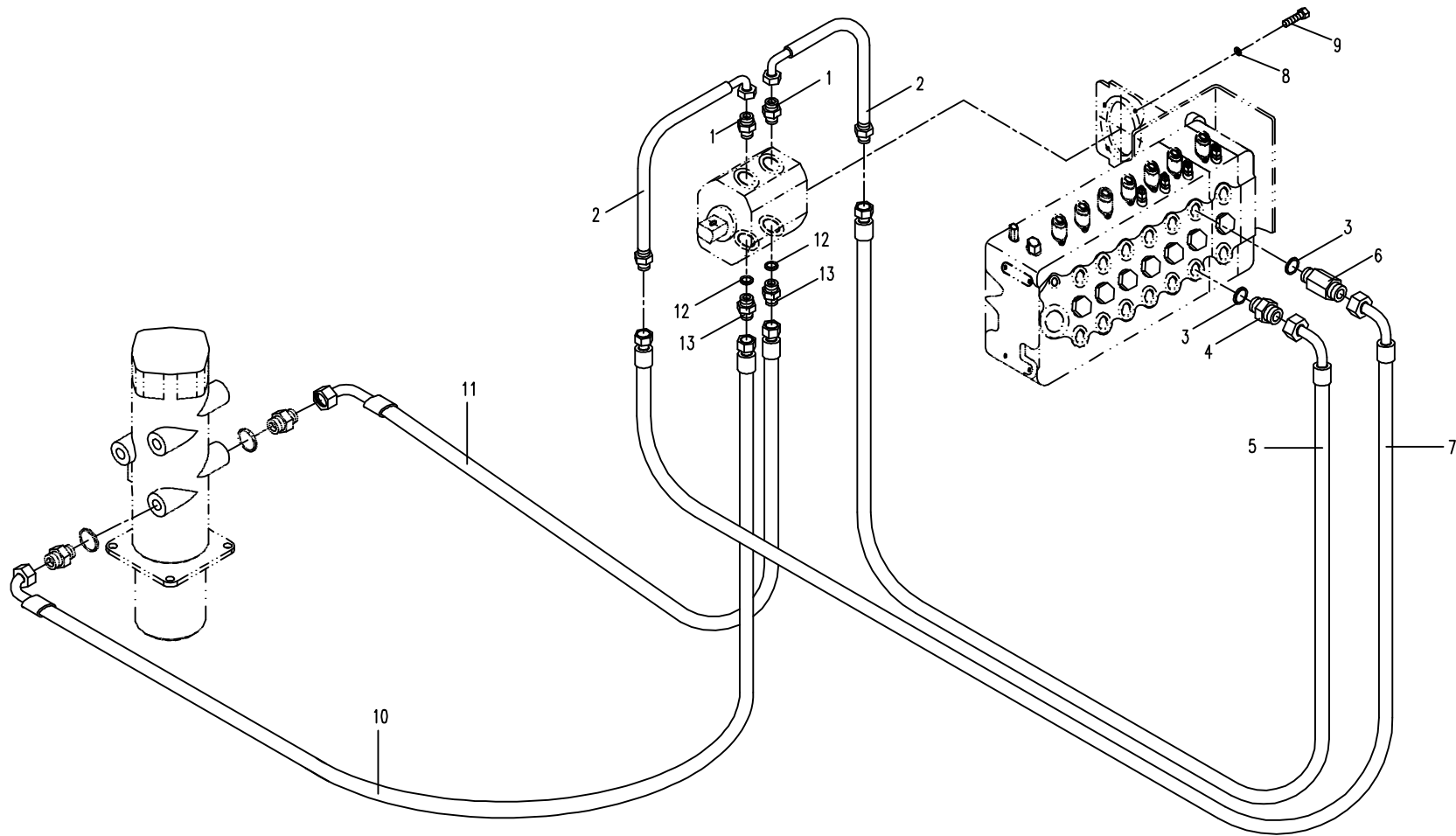

65.1.2 工作装置液压系统(装附属管路) 1(适用860H机型)
HYDRAULIC SYSTEM FOR WORKING (ATTACHMENT CIRCUIT) 1 (APPLY TO 860H TYPE)

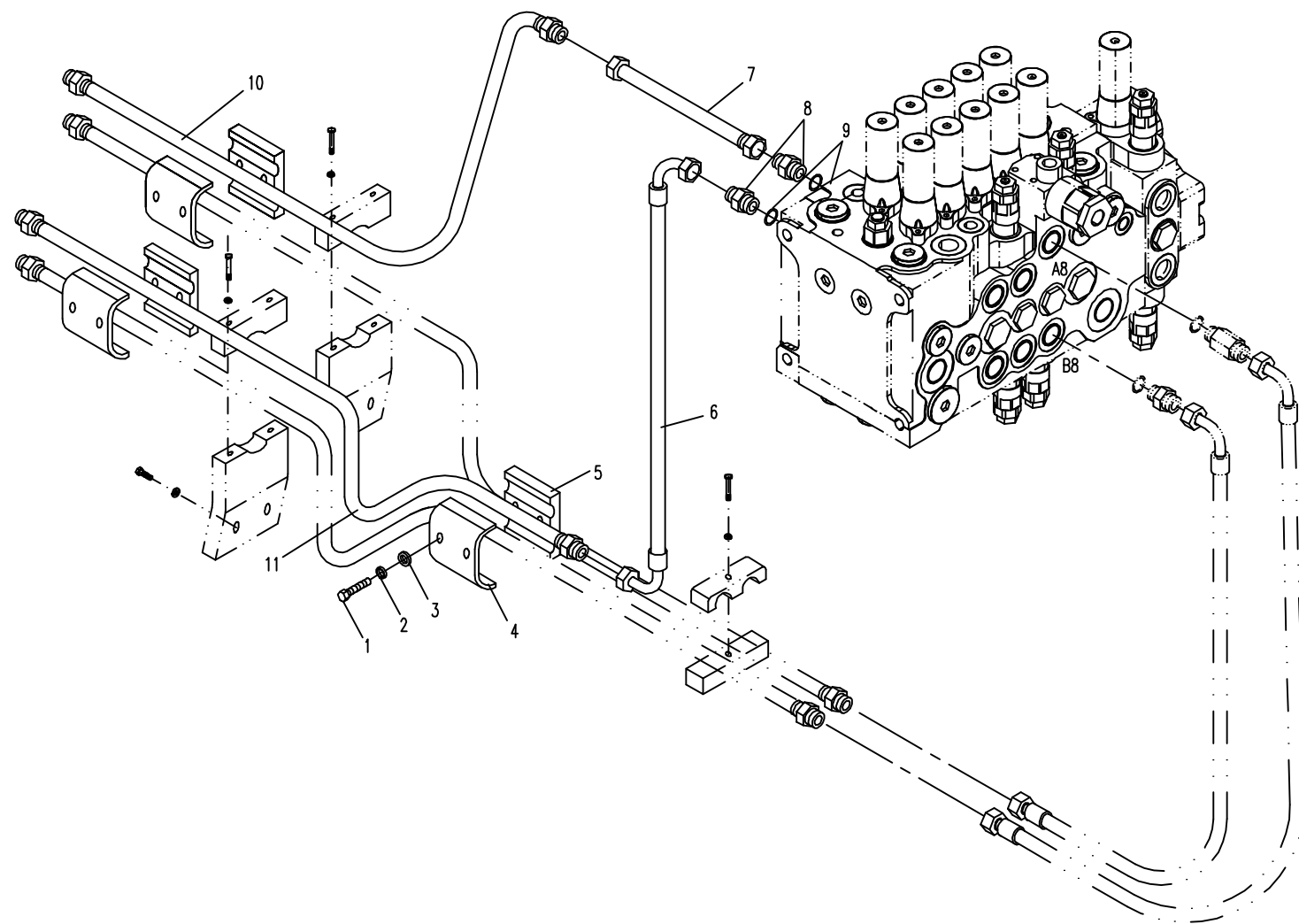

65.2.1 工作装置液压系统(装附属管路)2(适用860G、860H机型)

HYDRAULIC SYSTEM FOR WORKING (ATTACHMENT CIRCUIT) 2 (APPLY TO 860G、860H TYPE)

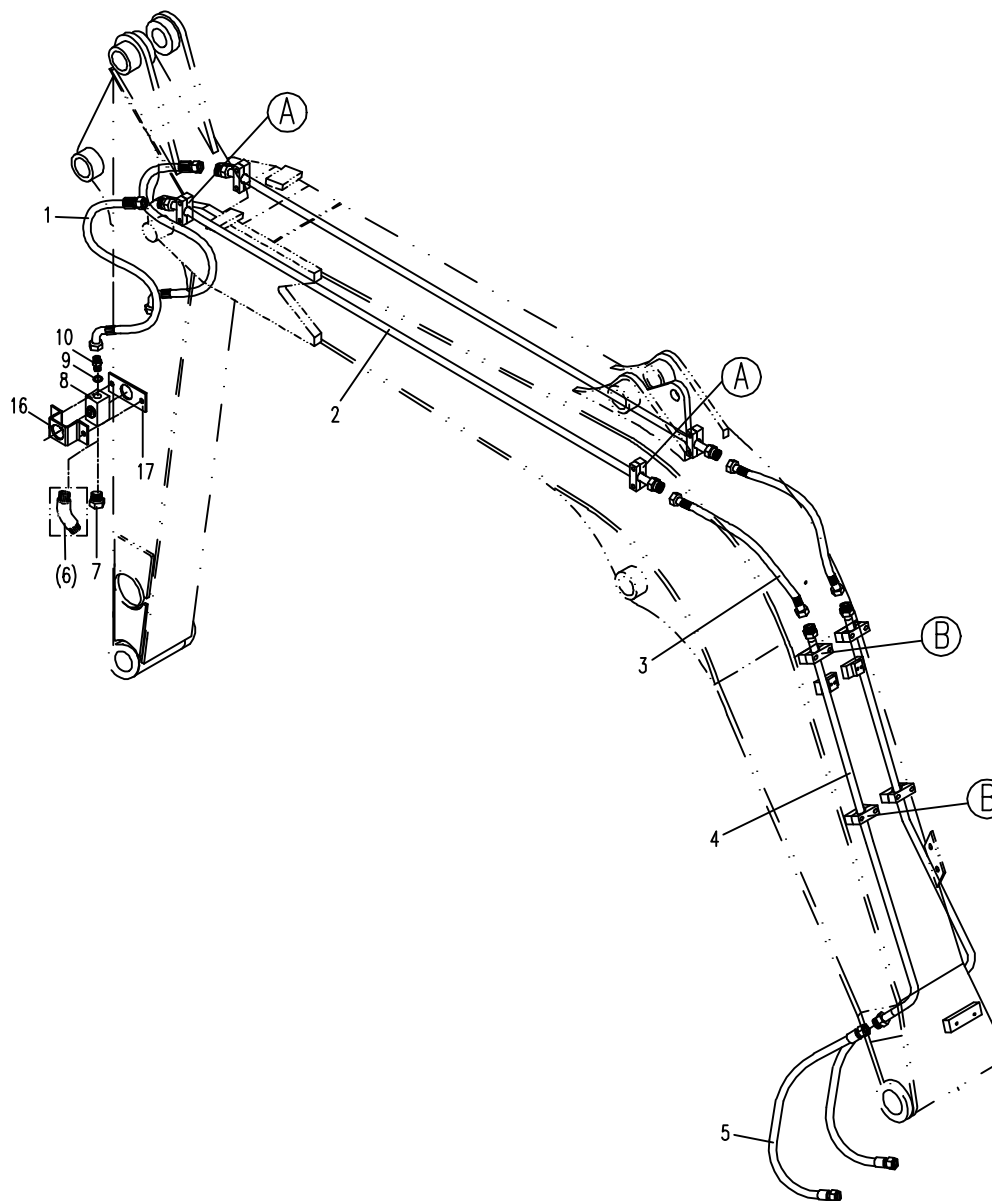
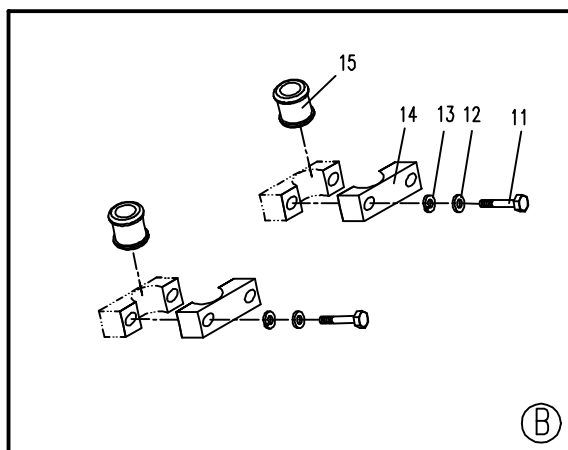
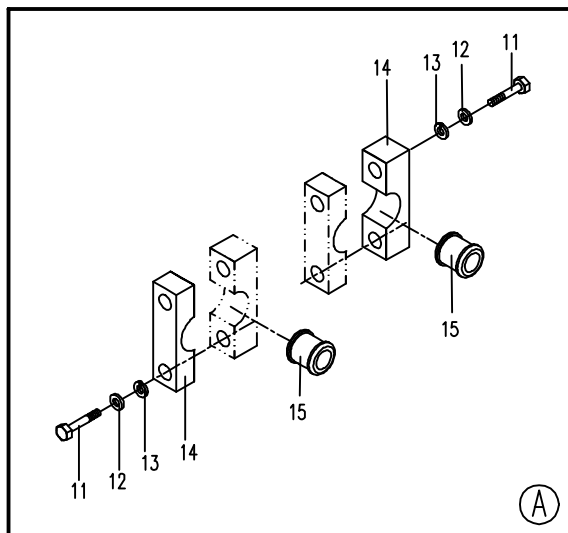

65.3.1 工作装置液压系统(装附属管路)3(适用860G机型)

HYDRAULIC SYSTEM FOR WORKING (ATTACHMENT CIRCUIT) 3 (APPLY TO 860G TYPE)

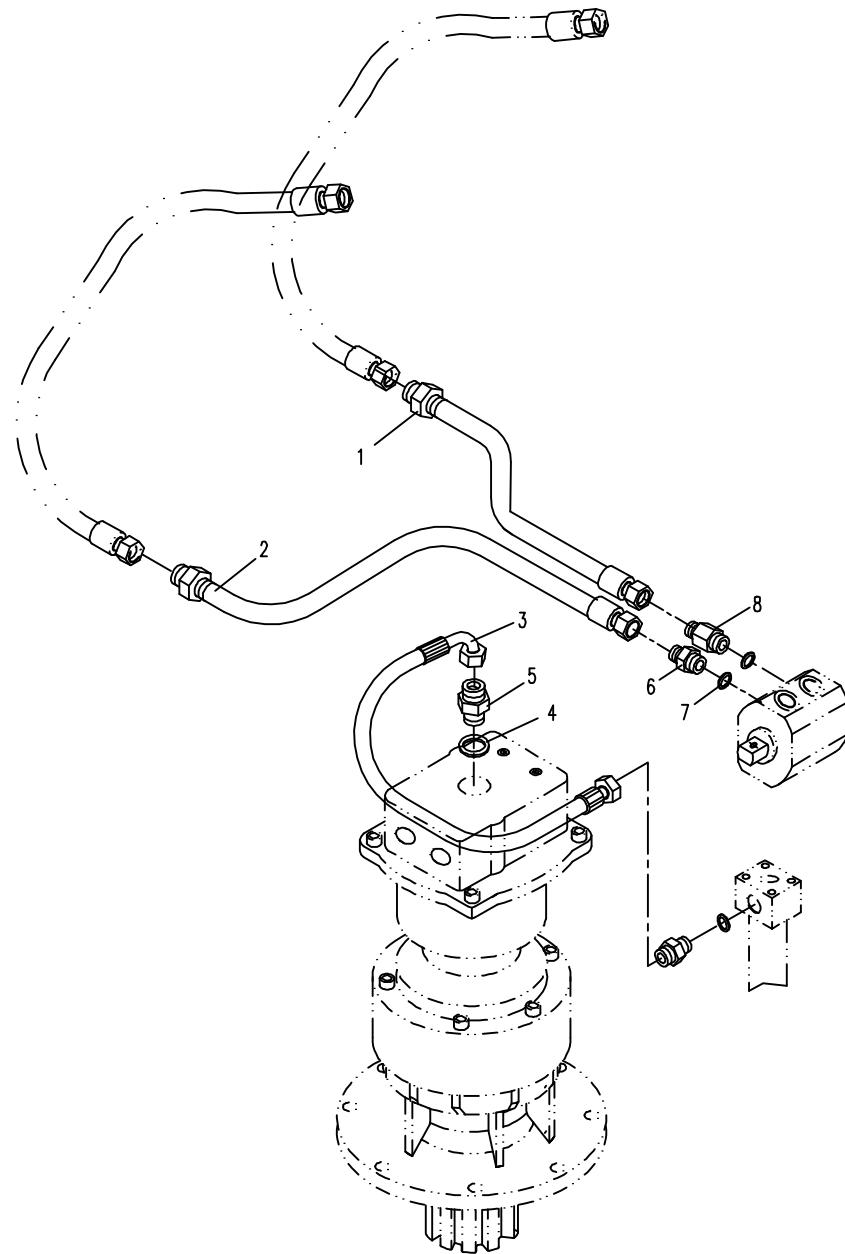

75.1.1 行走部分的液压系统1 (适用860E、860F、860G、860H机型,配NABTESCO/JEIL行走马达)

HYDRAULIC SYSTEM FOR CHASSIS 1 (APPLY TO 860E、860F、860G、860H TYPE,NABTESCO/JEIL TRAVELING MOTOR)

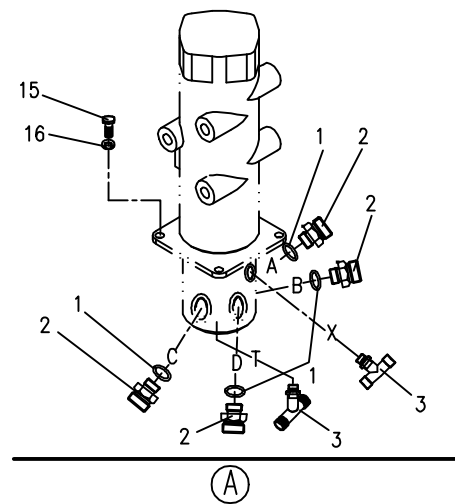
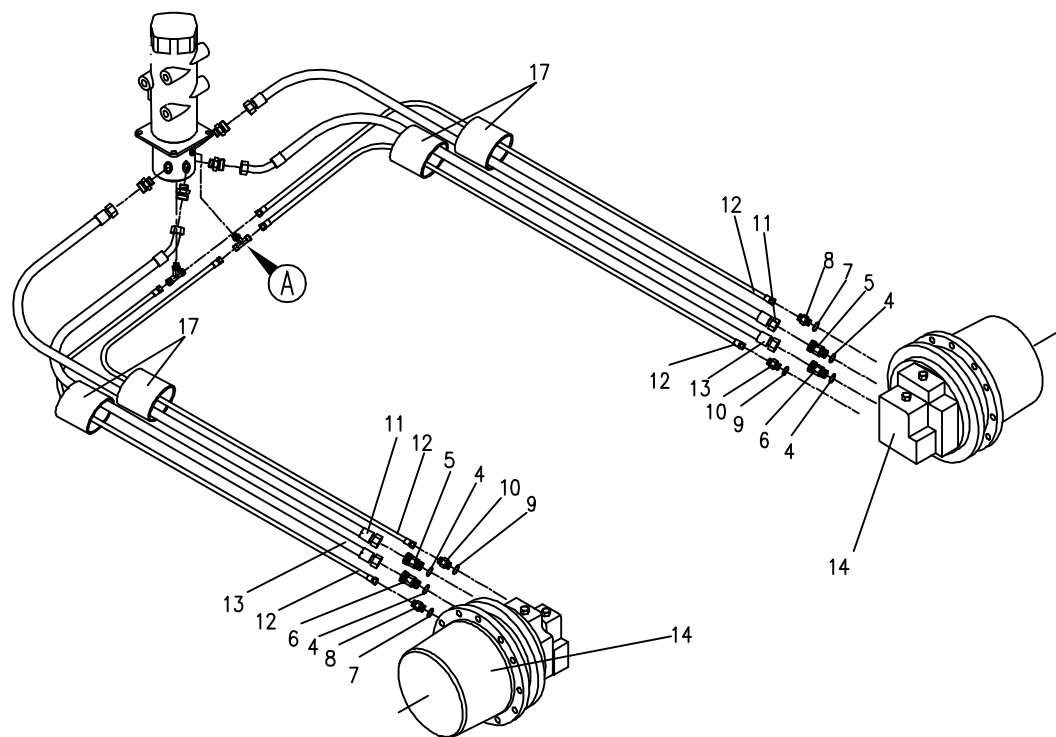

75.1.2 行走部分的液压系统1 (通用860E、860F、860G、860H机型,配KYB行走马达)
HYDRAULIC SYSTEM FOR CHASSIS 1 (APPLY TO 860E、860F、860G、860H TYPE,KYB TRAVELING MOTOR)

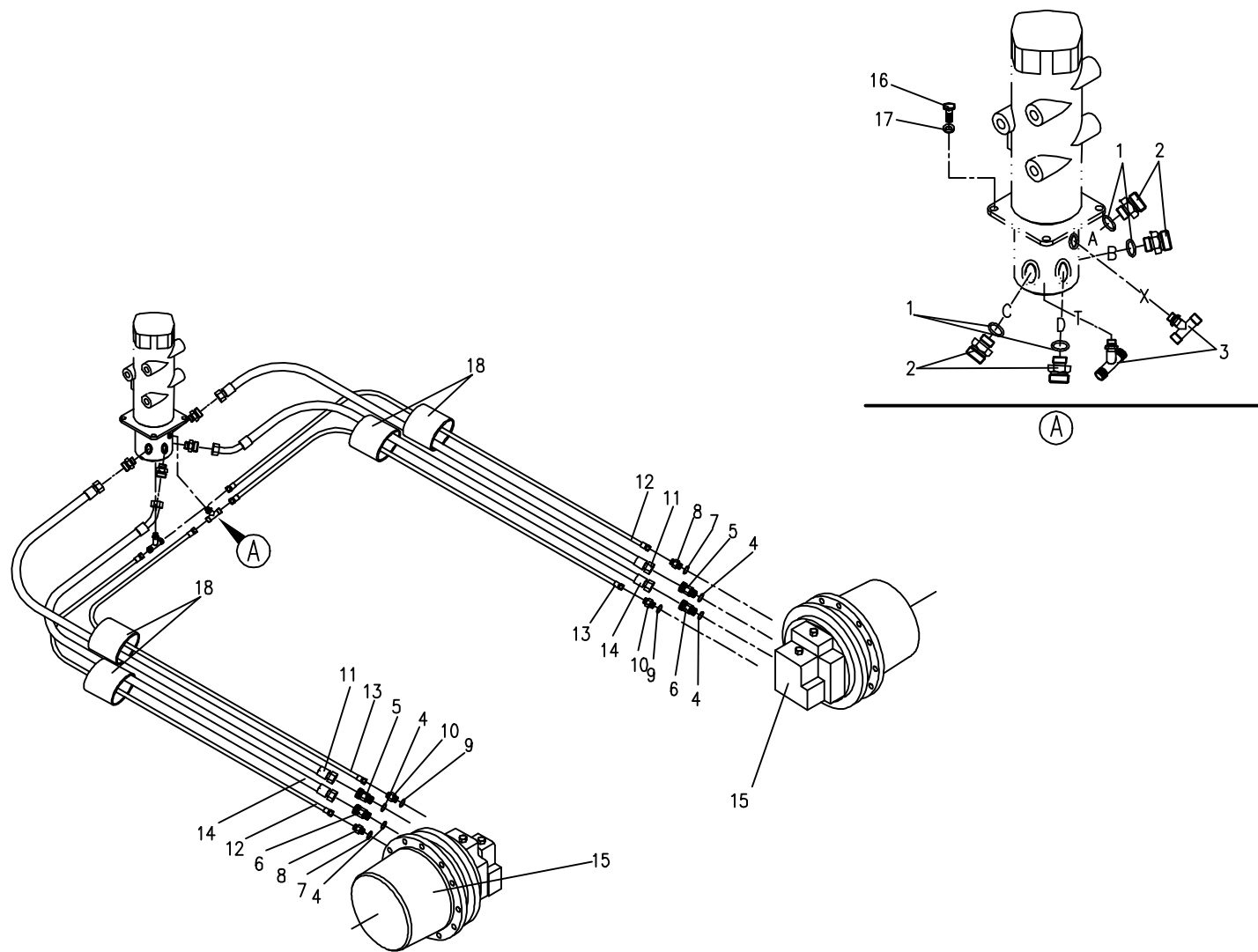

75.2.1 行走部分的液压系统2(适用 860E, 860F, 860G, 860H机型)
HYDRAULIC SYSTEM FOR CHASSIS 2 (APPLY TO 860E, 860F, 860G, 860H TYPE)

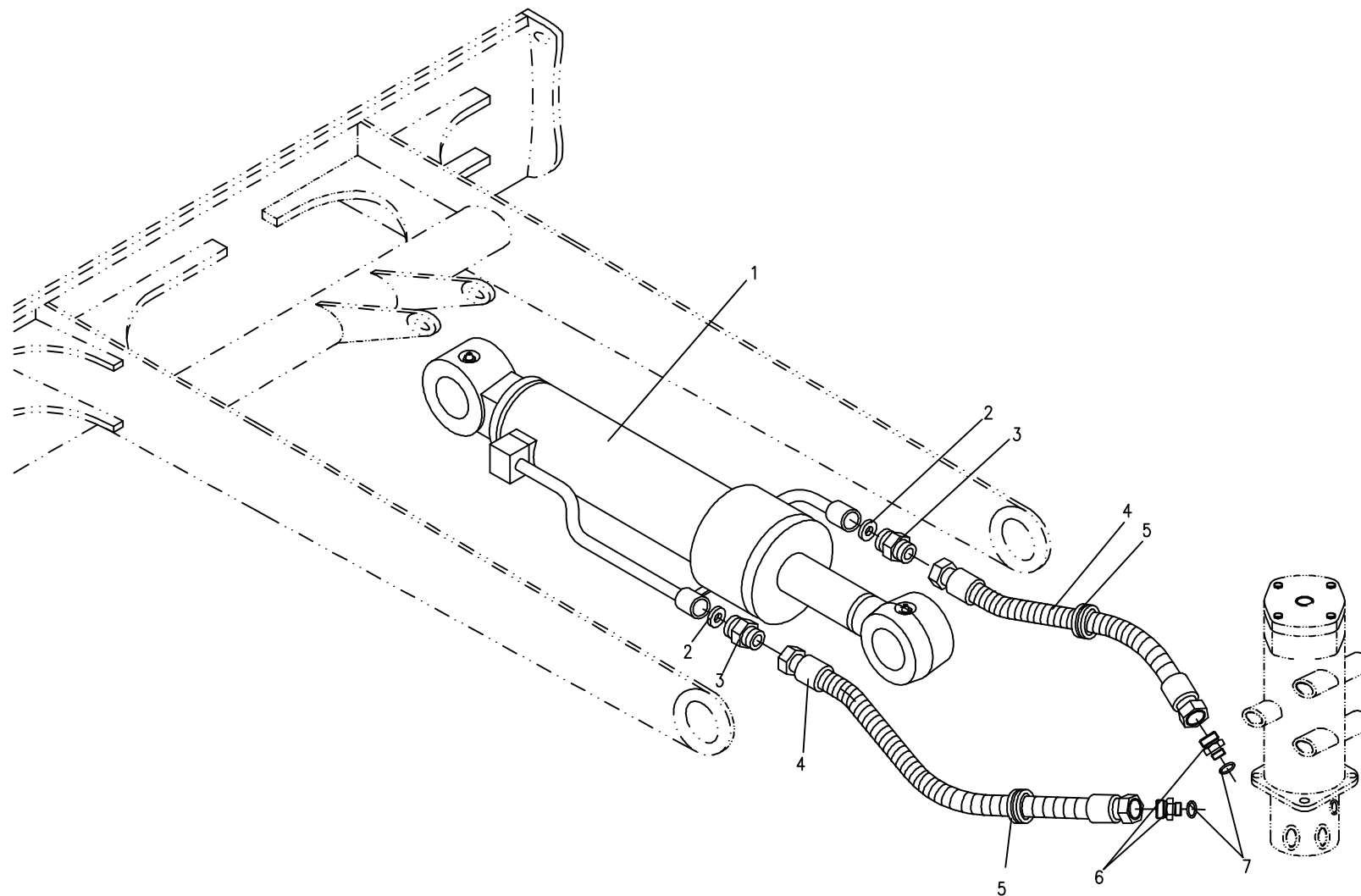

85.1.1 先导部分液压系统 1 (适用 860E内外销机型, 860G内销机型)
HYDRAULIC SYSTEM FOR PILOT 1 (APPLY TO 860E TYPE, 860G EXPORT TYPE)

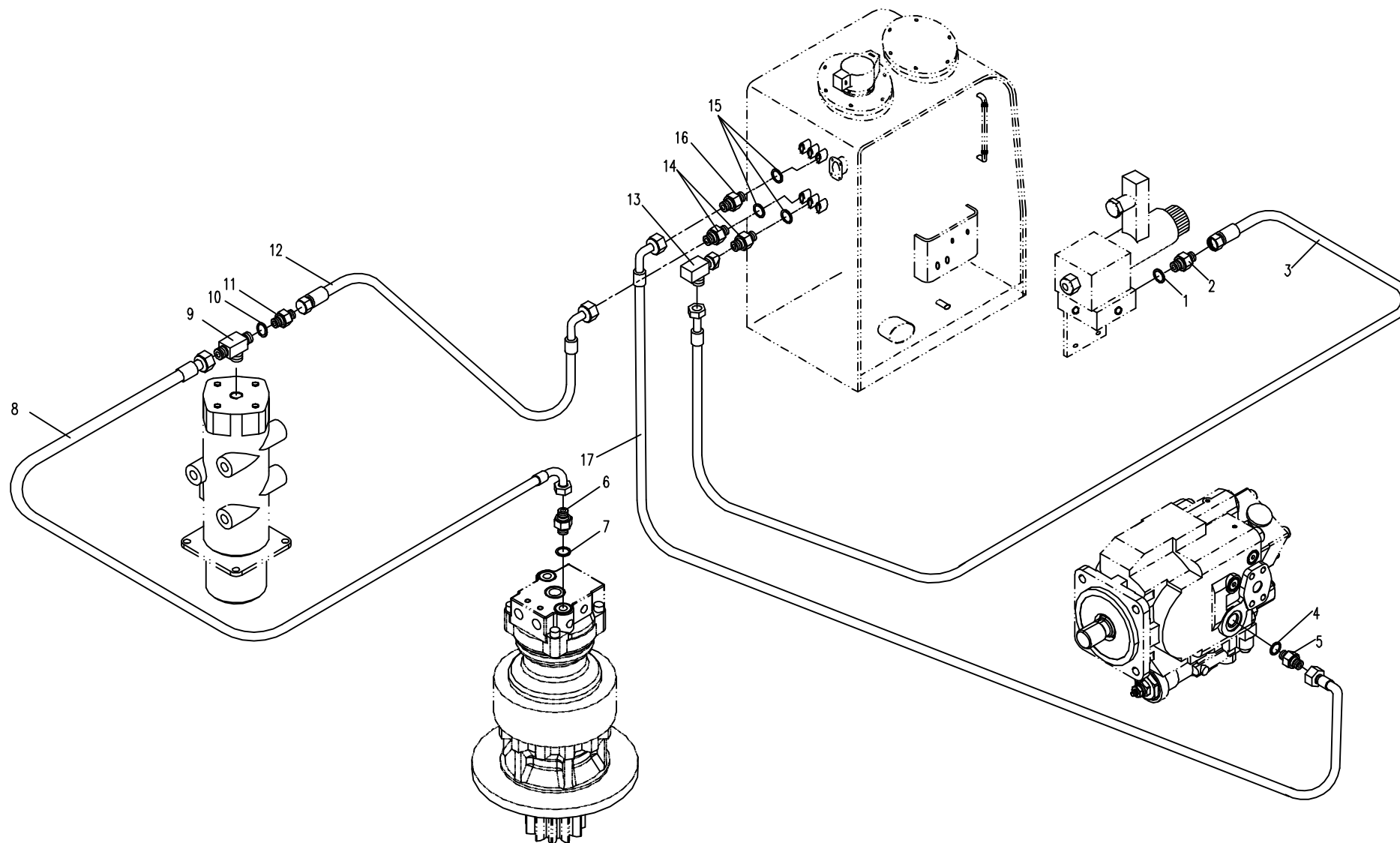

85.1.2 先导部分液压系统 1 (适用860F, 860H机型)
HYDRAULIC SYSTEM FOR PILOT PART 1 (APPLY TO 860F, 860H TYPE)

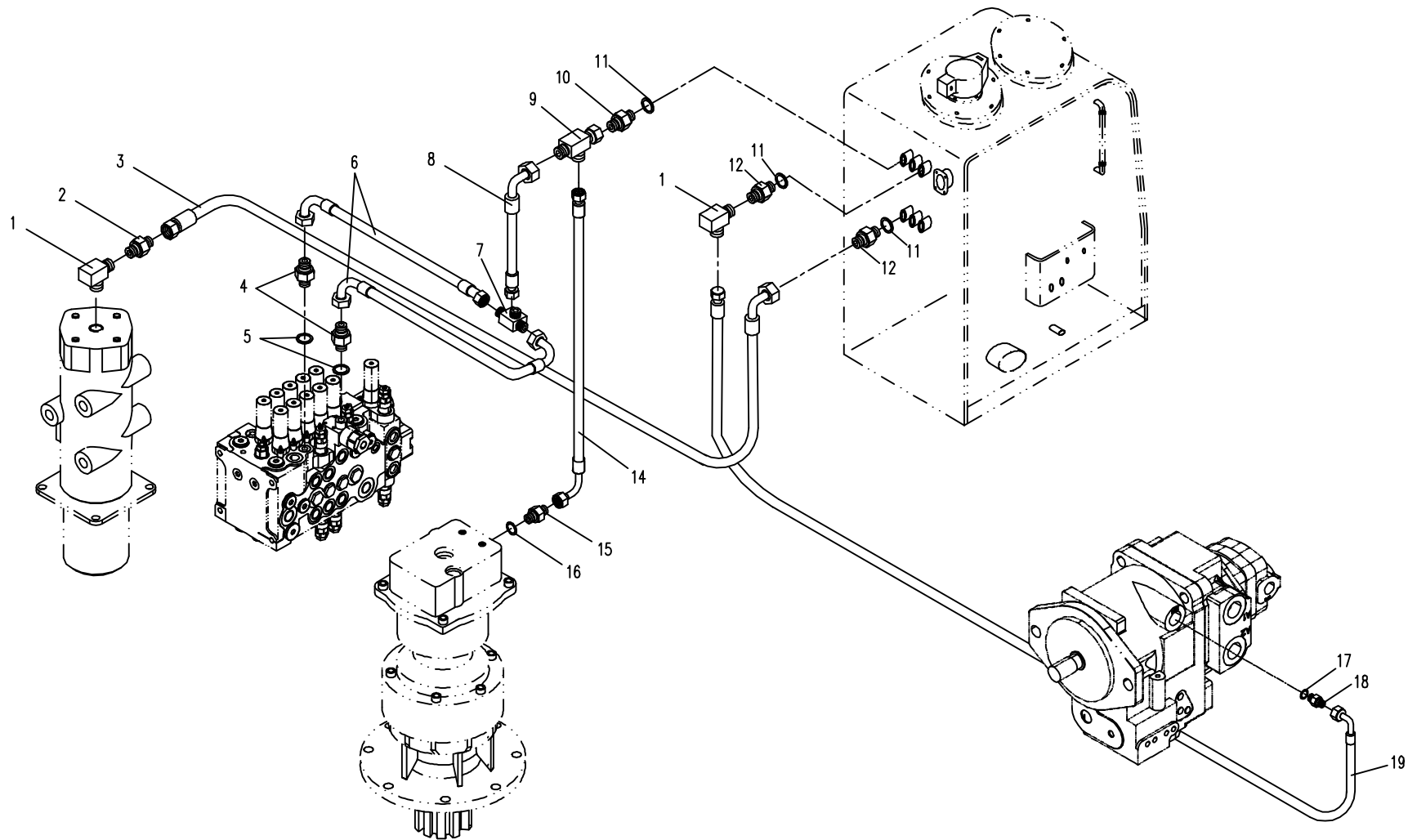

85.1.3 先导部分液压系统 1 (适用860G出口机型)
HYDRAULIC SYSTEM FOR PILOT PART 1 (APPLY TO 860G EXPORT TYPE)

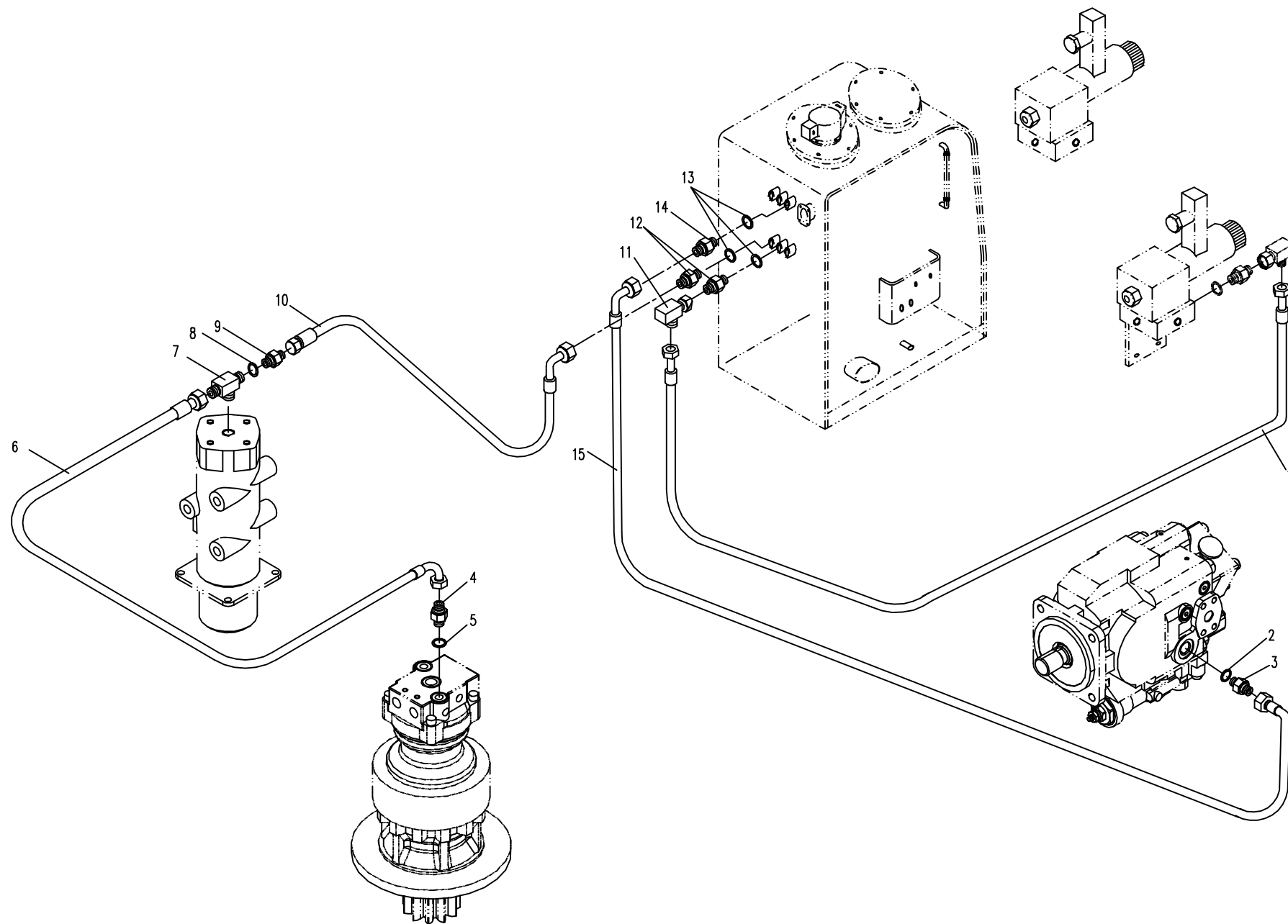

85.2.4 先导部分液压系统 2 (适用 860G出口机型)

HYDRAULIC SYSTEM FOR PILOT 2 (APPLY TO 860G EXPORT TYPE)

序号 Nb.	数量 Quantity	代号 Code	名称 Description		备注 Remark
1	1	860B-8501000	胶管总成	Rubber pipe assembly	
2	12	18 BS/A 18.7×27×2 ISO	组合密封垫圈	Conbinatory washer	
3	8	820-0500031	直接头	Bolt joint	
4	1	860-8503000	转阀	Turning vave	
5	1	860A-8509000	胶管总成	Rubber pipe assembly	
6	1	820-0500007	直接头	Bolt joint	
7	1	860A-8506000	胶管总成	Rubber pipe assembly	
8	1	860A-8534000	胶管总成	Rubber pipe assembly	
9	1	801-0500006	直接头	Bolt joint	
10	1	810M-0500003	90° 弯接头	90° Jiont	
11	1	818B-0500063	90° 弯接头	90° Jiont	永华2C9-18
12	1	830B-8500002	支承弯板	Supporting plate	
13	5	8 GB/T93	弹簧垫圈	Spring washer	Zn.D
14	5	M8x20 GB/T5783	六角头螺栓	Bolt	8.8-Zn.D
15	6	10 GB/T93	弹簧垫圈	Spring washer	Zn.D
16	6	M10x20 GB/T5783	六角头螺栓	Bolt	8.8-Zn.D
17	6	14 BS/A 14.7x21x1.5 ISO	组合密封垫圈	Conbinatory washer	
18	5	820-8500004	直接头	Bolt joint	
19	1	860A-8500005	直接头	Bolt joint	
20	1	10 BS/A14.7x21x1.5 ISO	组合密封垫圈	Conbinatory washer	
21	1	820-0500004	螺塞	Bolt plug	
22	1	860-8536000	单向阀	Valve	
23	1	22 BS/A 22.7×30×2 ISO	组合密封垫圈	Conbinatory washer	
24	1	830B-8500003	直接头	Bolt joint	
25	1	820-8544000	蓄能器	Accumulator	
26	1	860-8526000	直接头	Bolt joint	
27	1	860B-8502000	胶管总成	Rubber pipe assembly	

85.2.4 先导部分液压系统 2(适用860G出口机型)
HYDRAULIC SYSTEM FOR PILOT PART 2 (APPLY TO 860G EXPORT TYPE)

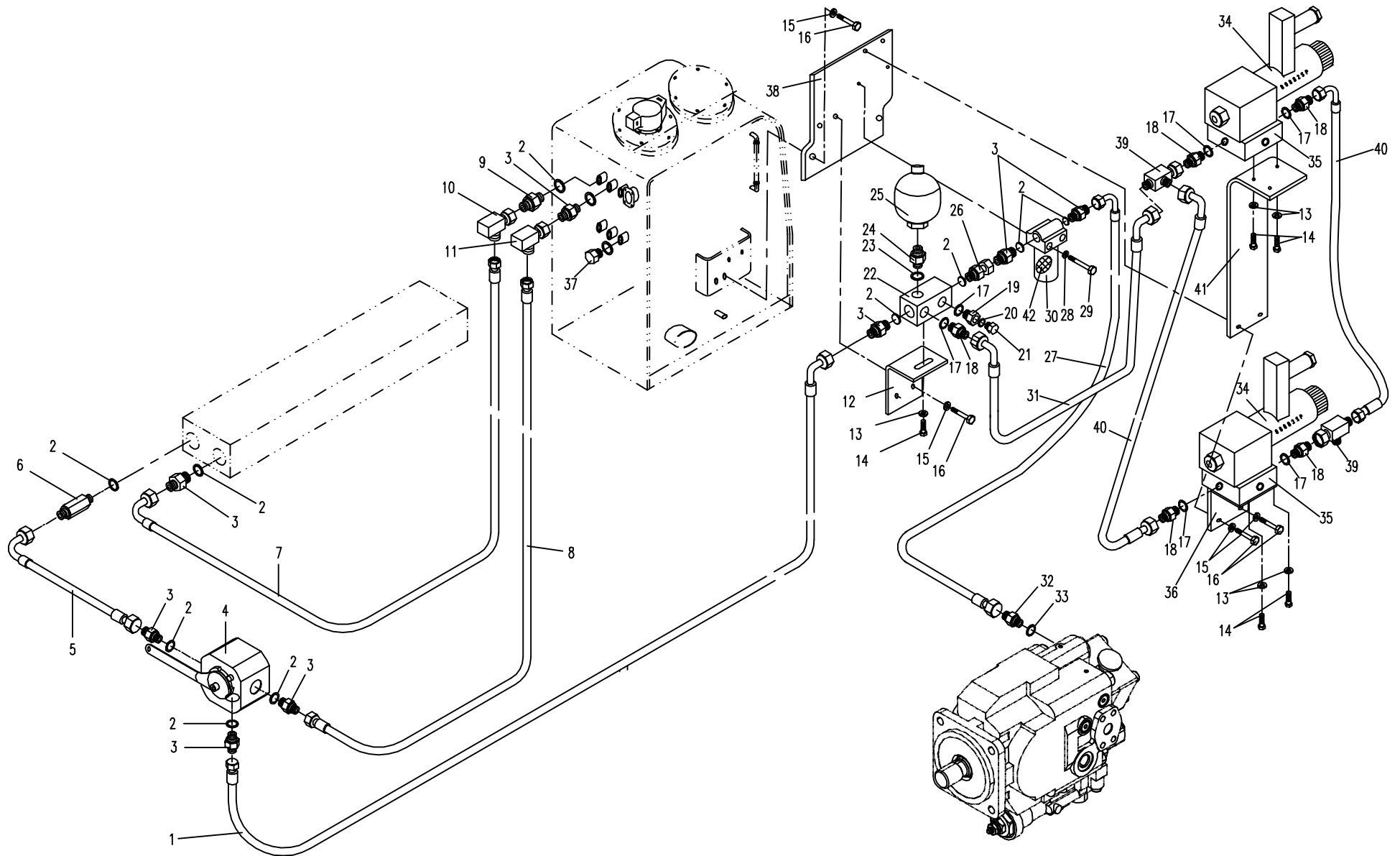

85.2.4 先导部分液压系统 2(适用860G出口机型)
HYDRAULIC SYSTEM FOR PILOT PART 2 (APPLY TO 860G EXPORT TYPE)

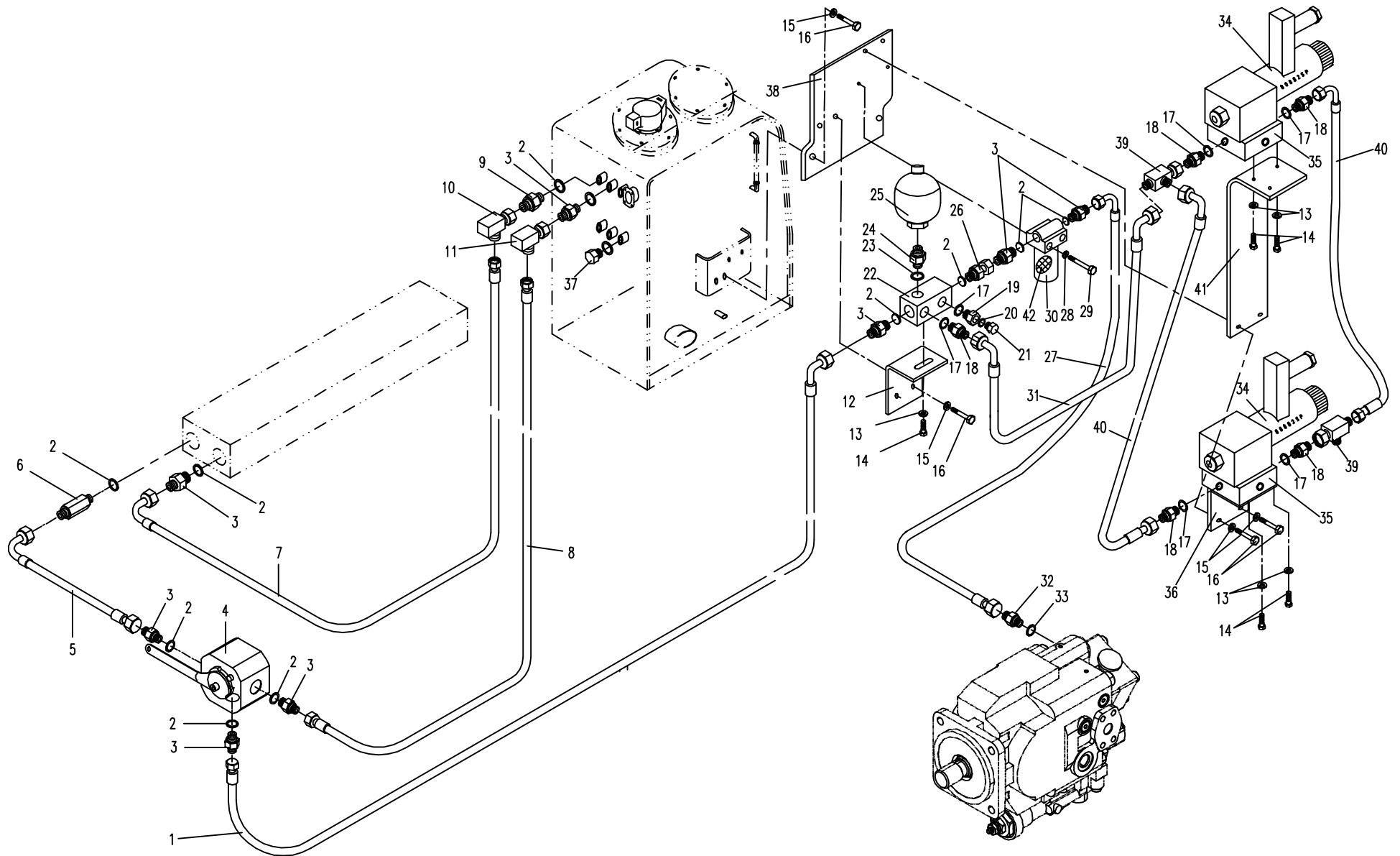

85.2.6 先导部分液压系统 2 (适用 860H出口机型)

HYDRAULIC SYSTEM FOR PILOT 2 (APPLY TO 860H EXPORT TYPE)

序号 Nb.	数量 Quantity	代号 Code	名称 Description		备注 Remark
1	1	860A-8534000	胶管总成	Rubber pipe assembly	
2	13	18 BS/A 18.7×27×2 ISO	组合密封垫圈	Conbinatory washer	
3	10	820-0500031	直接头	Bolt joint	
4	1	860-8503000	转阀	Turning vave	
5	1	860A-8509000	胶管总成	Rubber pipe assembly	
6	1	820-0500007	直接头	Bolt joint	
7	1	860C-8502000	胶管总成	Rubber pipe assembly	
8	2	850-8539000	胶管总成	Rubber pipe assembly	
9	1	820-0500003	直接头	Bolt joint	
10	1	850-8502000	三通接头	Tee joint	永华CC-16
11	1	870-8503000	胶管总成	Rubber pipe assembly	
12	1	830B-8500002	支承弯板	Supporting plate	
13	1	8 GB/T93	弹簧垫圈	Spring washer	Zn.D
14	1	M8x20 GB/T5783	六角头螺栓	Blot	8.8-Zn.D
15	6	10 GB/T97.1	平垫圈	Washer	Zn.D
16	6	M10x20 GB/T5783	六角头螺栓	Blot	8.8-Zn.D
17	3	14 BS/A 14.7x21x1.5 ISO	组合密封垫圈	Conbinatory washer	
18	2	820-8500004	直接头	Bolt joint	
19	1	830B-8505000	直接头	Bolt joint	
20	1	830-8500001	螺塞	Bolt plug	
21	1	860-8536000	单向阀	Valve	
22	1	22 BS/A 22.7×30×2 ISO	组合密封垫圈	Conbinatory washer	
23	1	830B-8500003	直接头	Bolt joint	
24	1	820-8544000	蓄能器	Accumulator	
25	1	860-8526000	直接头	Bolt joint	
26	2	6 GB/T97.1	平垫圈	Washer	
27	2	M6x80 GB/T5783	六角头螺栓	Blot	

85.2.6 先导部分液压系统 2(适用860H出口机型)

HYDRAULIC SYSTEM FOR PILOT PART 2 (APPLY TO 860H EXPORT TYPE)

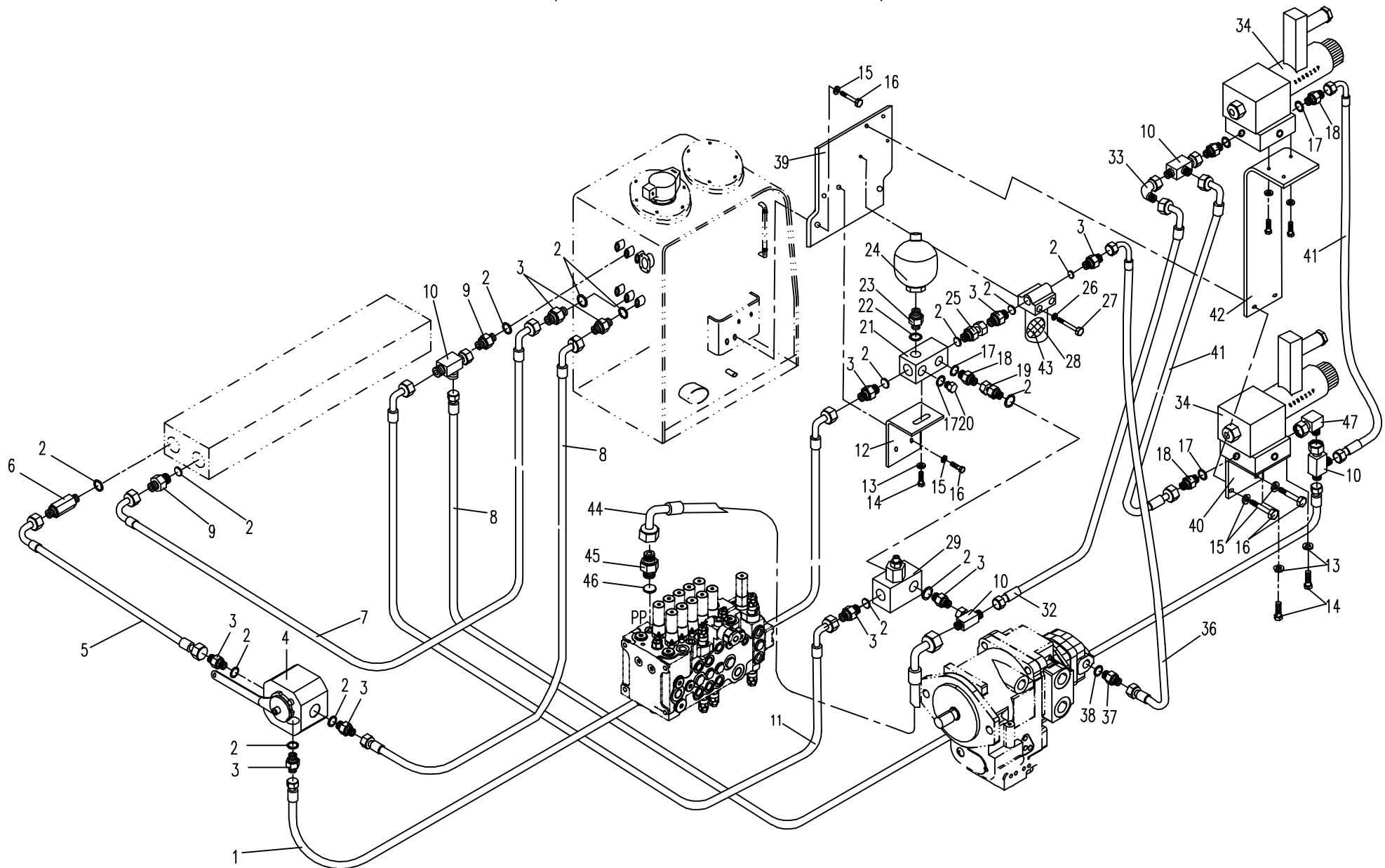

85.2.6 先导部分液压系统 2 (适用 860H出口机型)

HYDRAULIC SYSTEM FOR PILOT 2 (APPLY TO 860H EXPORT TYPE)

序号 Nb.	数量 Quantity	代 号 Code	名 称 Description		备 注 Remark
28	1	820-8514000	滤油器	Sieve oil ware	包括序号 43(Include No.43)
29	1	830D-8525000	安全阀	safety valve	
30	1	820-0500003	直接头	Bolt joint	
31	1	850-8501000	三通接头	Tee joint	永华BC-16
32	1	820-8515000	胶管总成	Rubber pipe assembly	
33	1	810M-0500002	接头	Right angle joint	永华1CG9-16-040G
34	1	T0309-03000	电磁阀	Solenoid Valve	ARGO(电压12V)
35	1	T0307-01000	阀块	Valve body	
36	1	860A-8501000	胶管总成	Rubber pipe assembly	
37	1	820-0500022A	直接头	Bolt joint	
38	1	17.8x2.4 NBR-90	O形橡胶密封圈	O seal ring	
39	1	860B-8500001A	安装板	Fixing plate	
40	1	860A-8560001	电磁阀支架	Solenoid Valve bracket	
41	2	850-8514000	胶管总成	Rubber pipe assembly	
42	1	860E-8510001	支架	Bracket	
43	1	820-8514200	滤油器滤芯	Oil filter core	
44	1	818B-0561000	胶管总成	Rubber pipe assembly	
45	1	855-7500002	直接头	Bolt joint	
46	1	10.8x2.4 NBR-90	O形橡胶密封圈	O seal ring	
47	1	850D-8500002	可调直角接头	Square joint	永华1CG9-16-040G

85.2.6 先导部分液压系统 2(适用860H出口机型)

HYDRAULIC SYSTEM FOR PILOT PART 2 (APPLY TO 860H EXPORT TYPE)

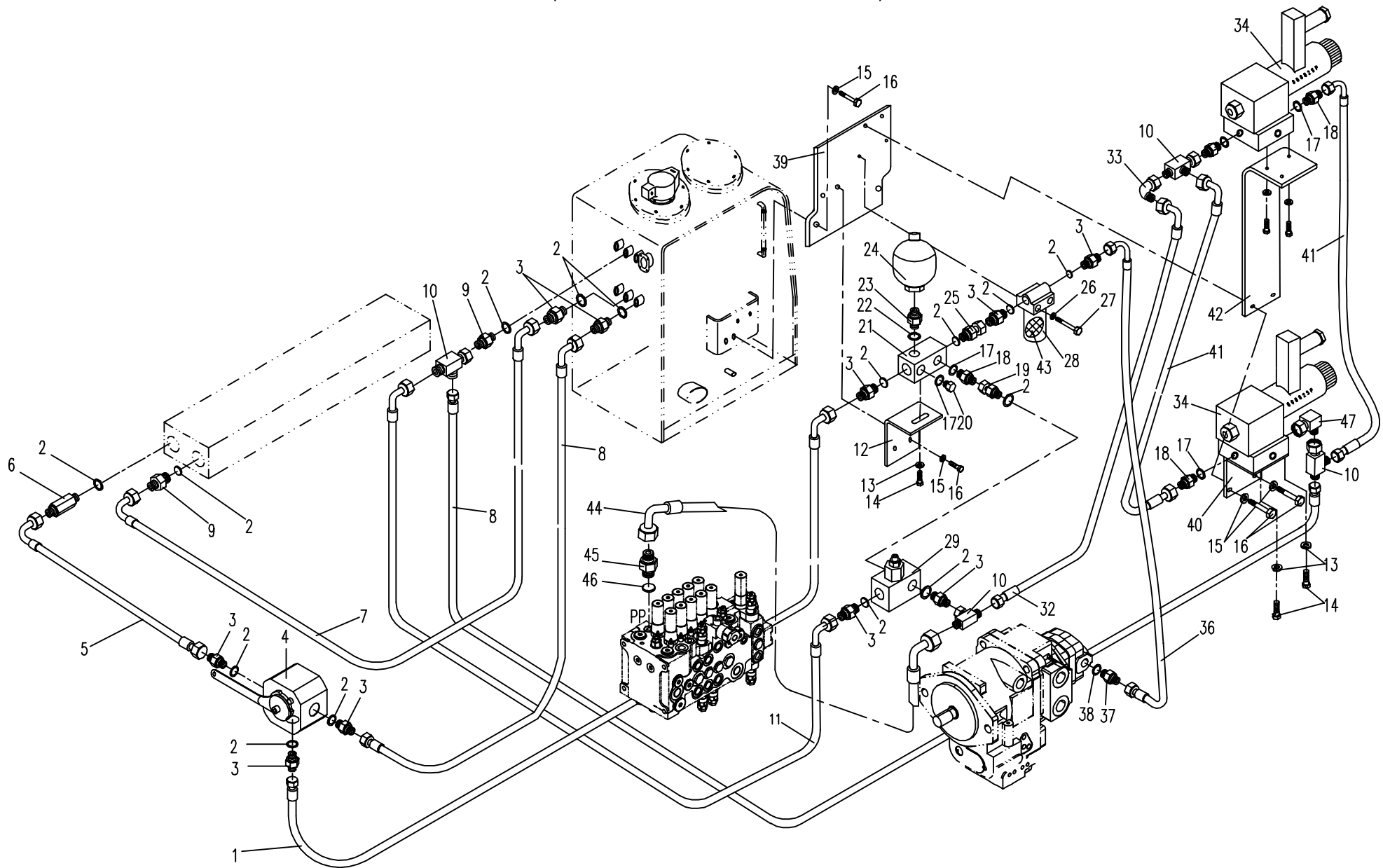

85.3.3 先导部分液压系统 3(适用860G出口机型)
HYDRAULIC SYSTEM FOR PILOT PART 3 (APPLY TO 860G EXPORT TYPE)

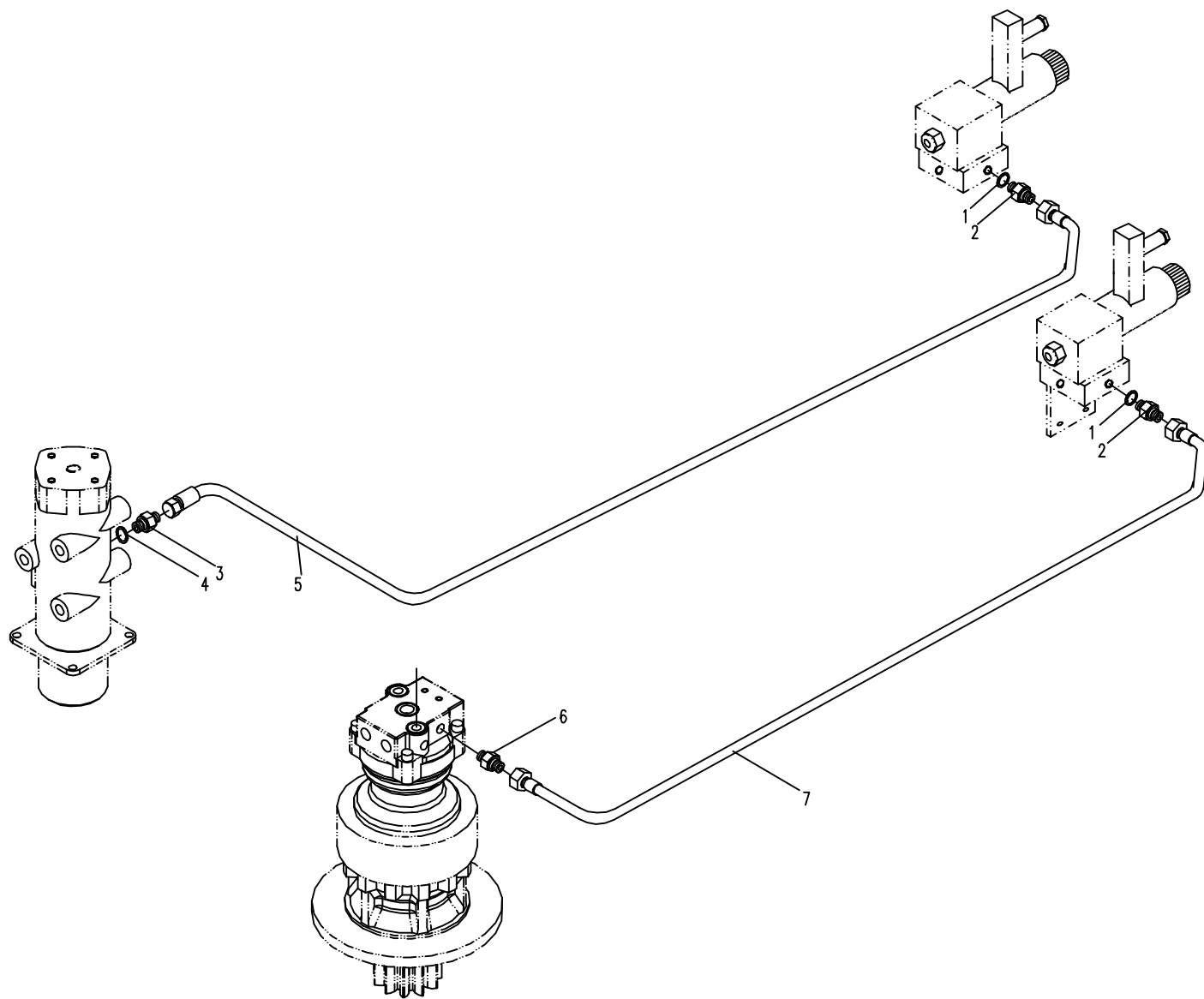

85.3.4 先导部分液压系统 3(适用860H出口机型)
HYDRAULIC SYSTEM FOR PILOT PART 3 (APPLY TO 860H EXPORT TYPE)

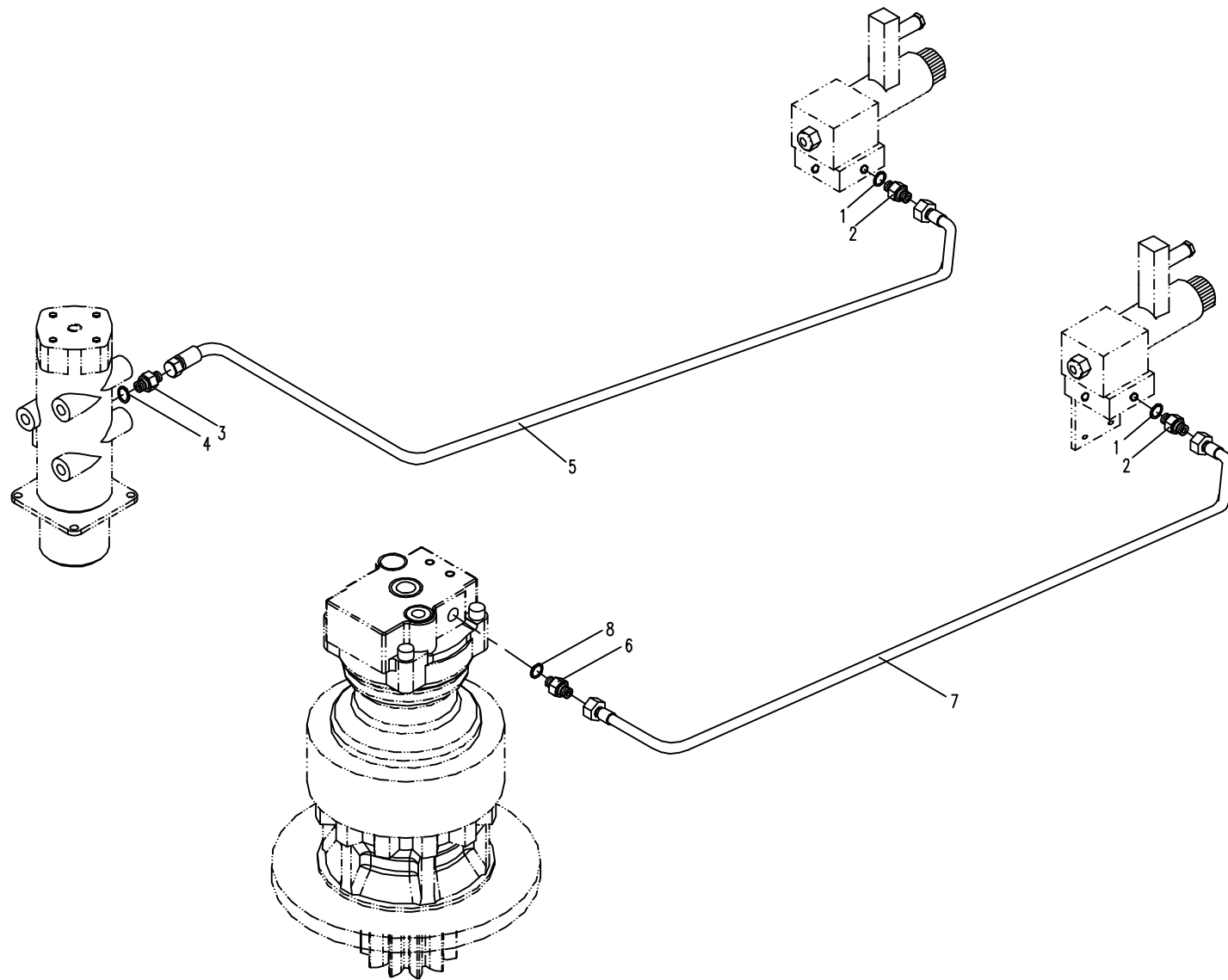

85.4.1 先导部分液压系统 4 (适用860E、860G机型)
HYDRAULIC SYSTEM FOR PILOT PART 4 (APPLY TO 860E, 860G TYPE)

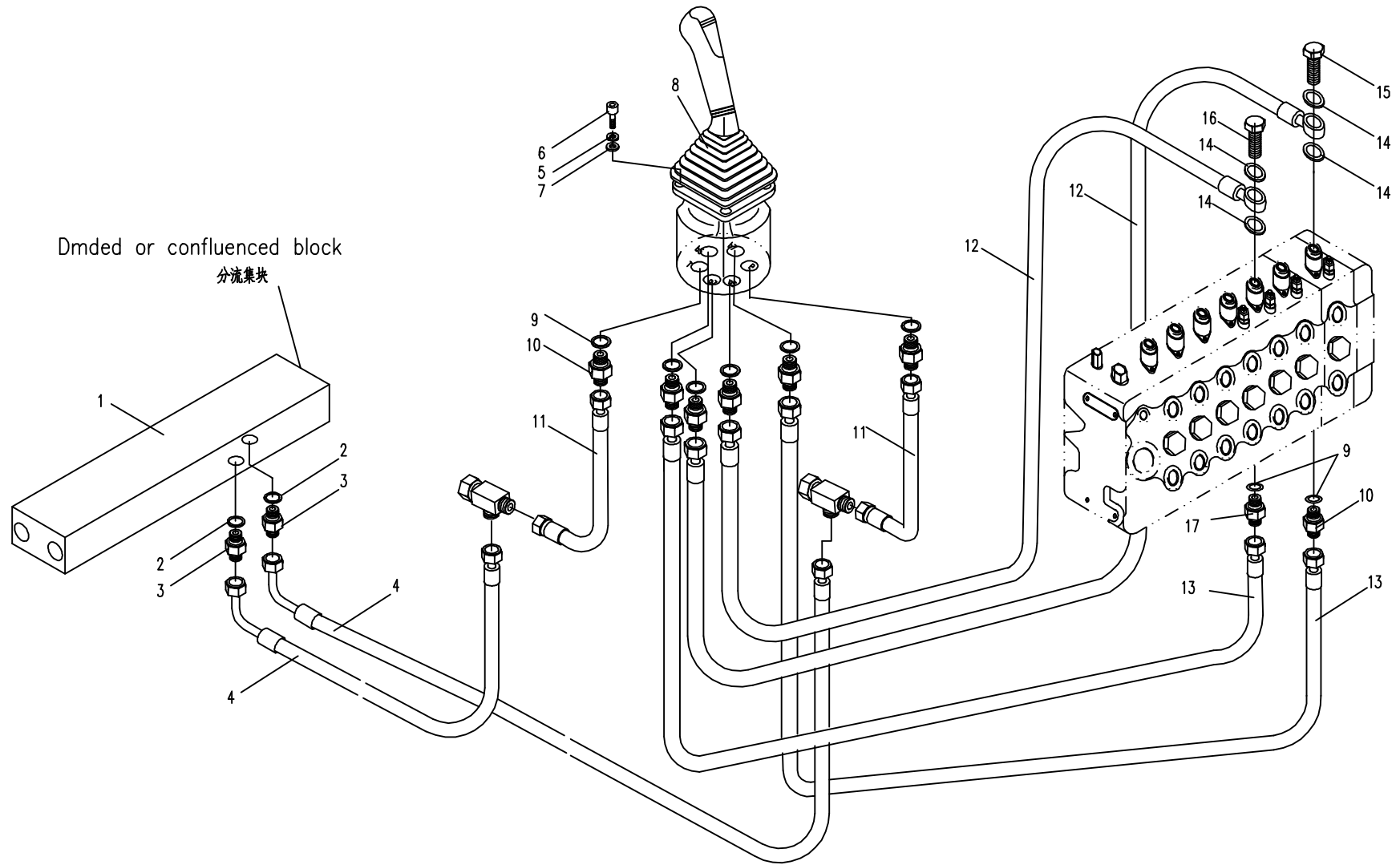

85.4.2 先导部分液压系统 4 (适用860F、860H机型)
HYDRAULIC SYSTEM FOR PILOT PART 4 (APPLY TO 860F, 860H TYPE)

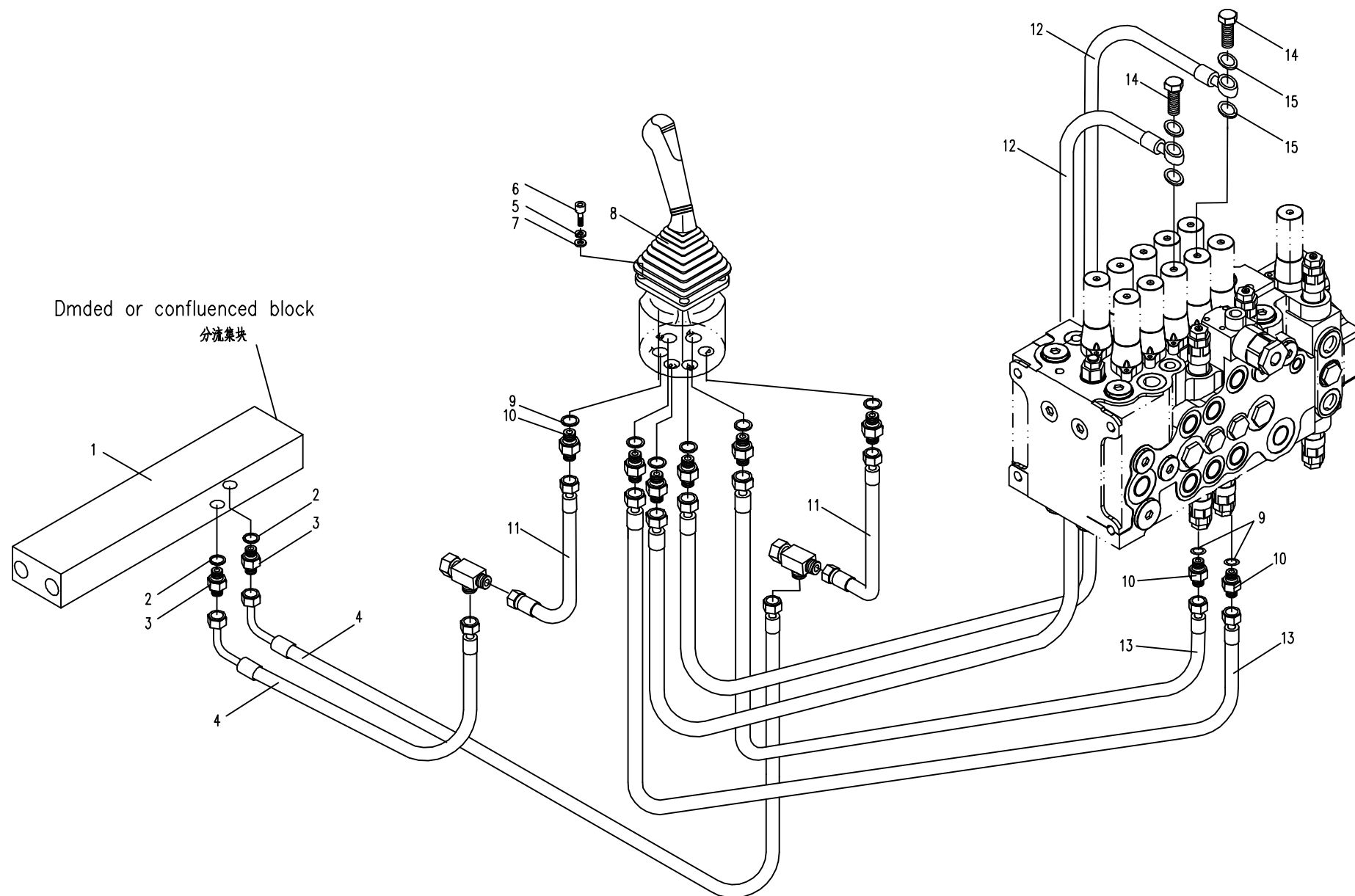

85.5.1 先导部分液压系统 5 (适用860E, 860G机型)
HYDRAULIC SYSTEM FOR PILOT PART 5 (APPLY TO 860E, 860G TYPE)

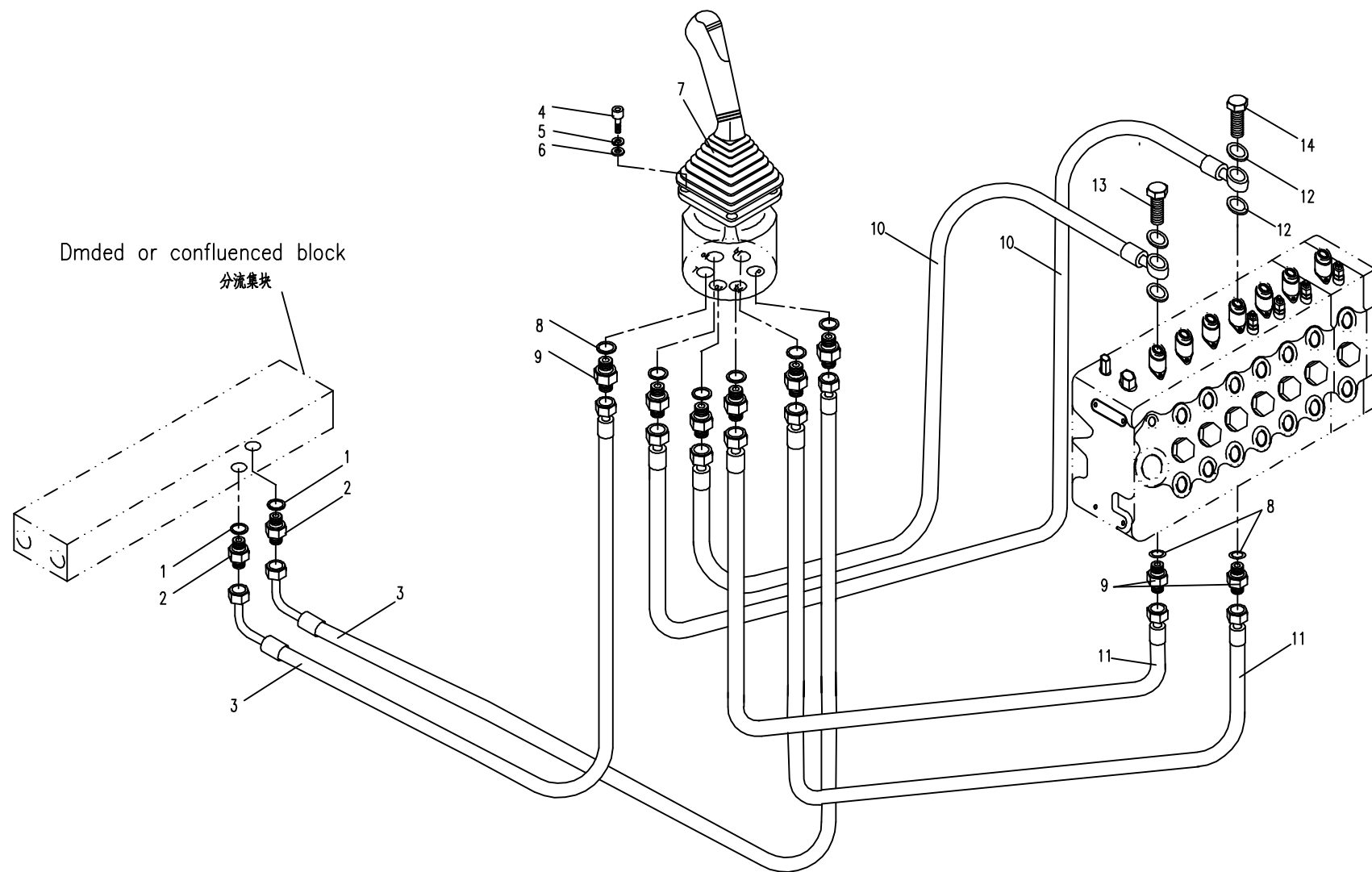

85.5.2 先导部分液压系统 5 (适用860F、860H机型)
HYDRAULIC SYSTEM FOR PILOT PART 5 (APPLY TO 860F, 860H TYPE)

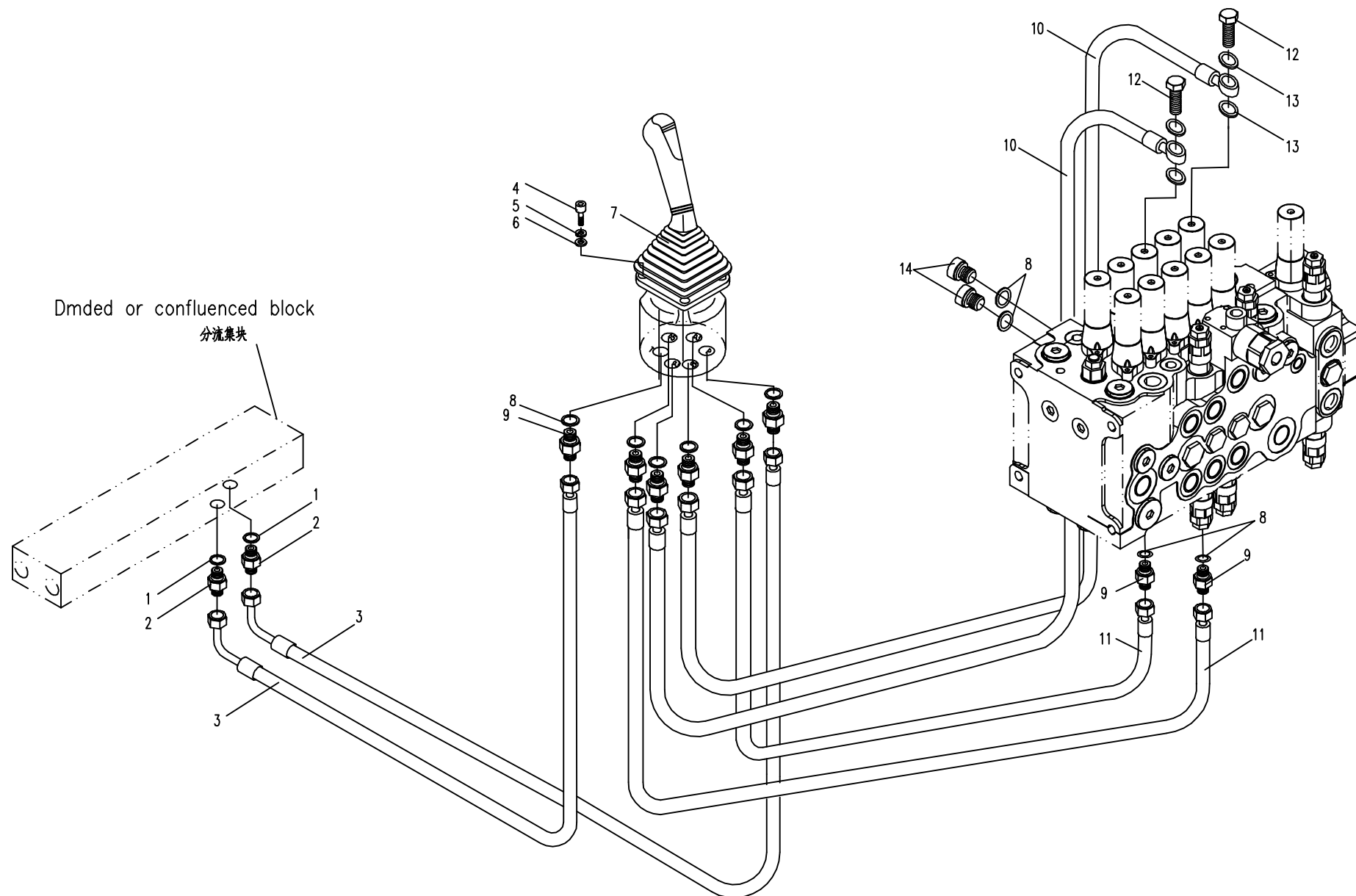

85.6.2 先导部分液压系统 6 (适用860F、860H机型)
HYDRAULIC SYSTEM FOR PILOT PART 6 (APPLY TO 860F, 860H TYPE)

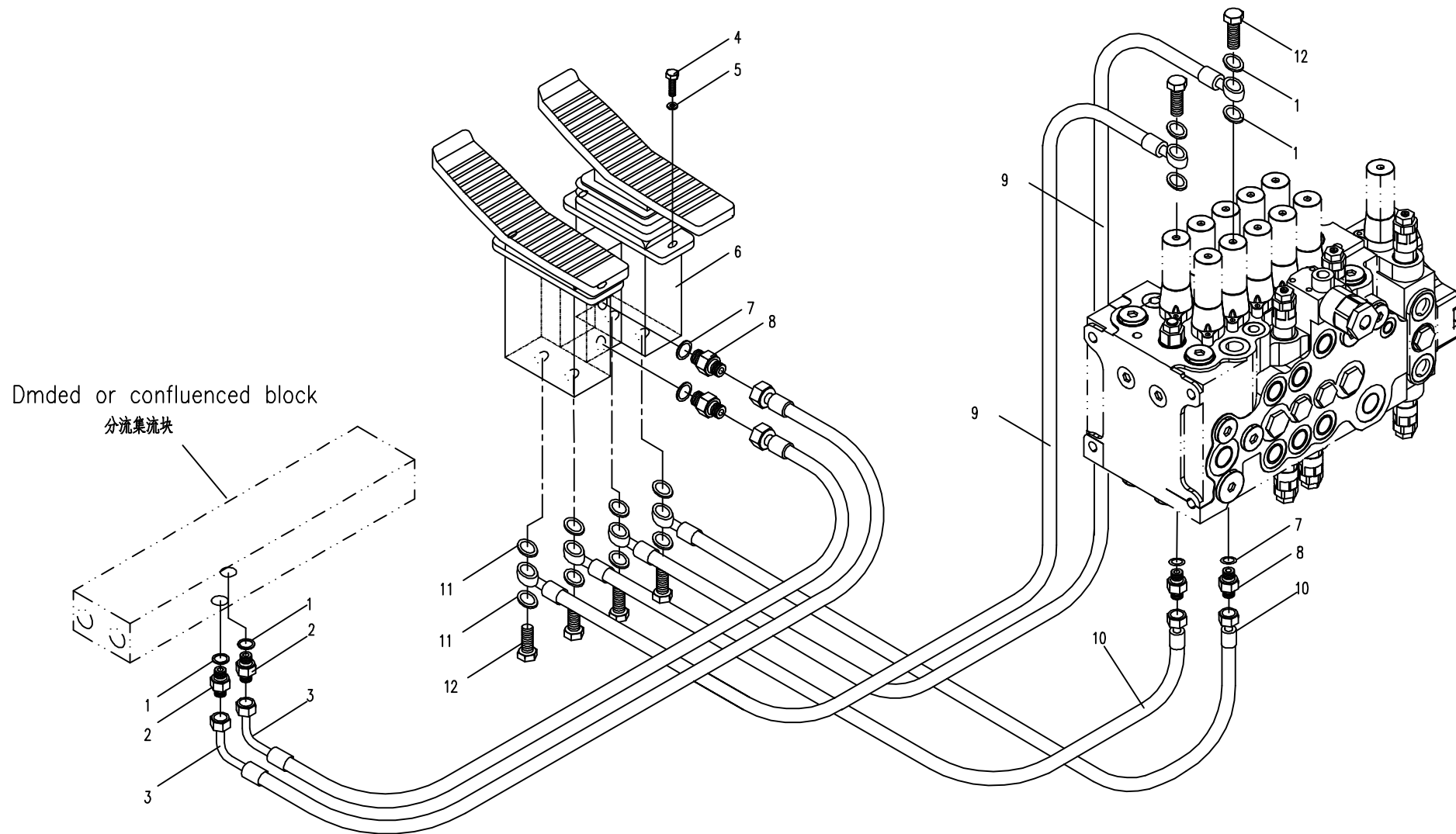

85.7.2 先导部分液压系统 7(适用860G 出口机型)
HYDRAULIC SYSTEM FOR PILOT PART 7 (APPLY TO 860G EXPORT TYPE)

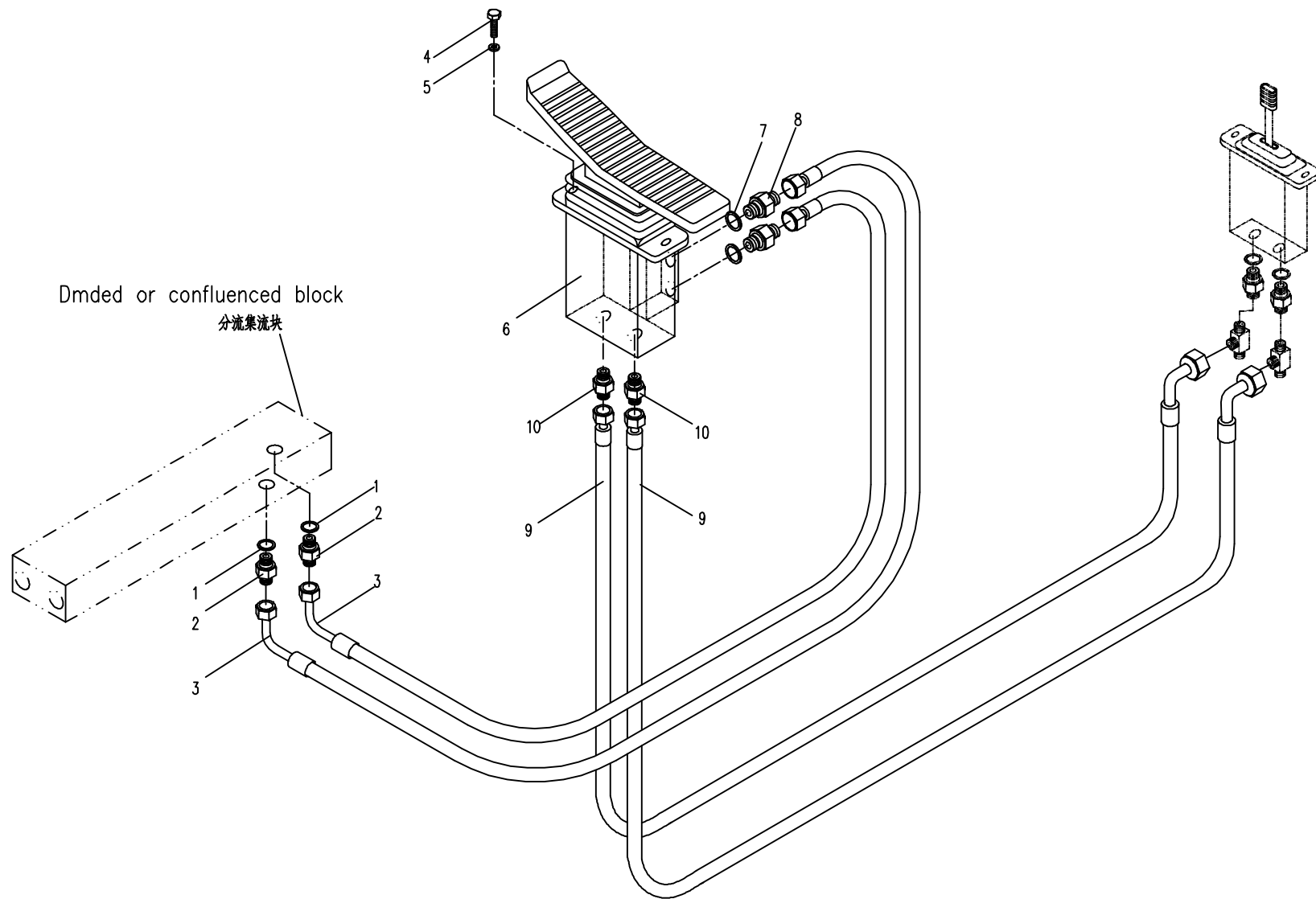

85.7.3 先导部分液压系统 7 (适用860H出口机型)
HYDRAULIC SYSTEM FOR PILOT PART 7 (APPLY TO 860H EXPORT TYPE)

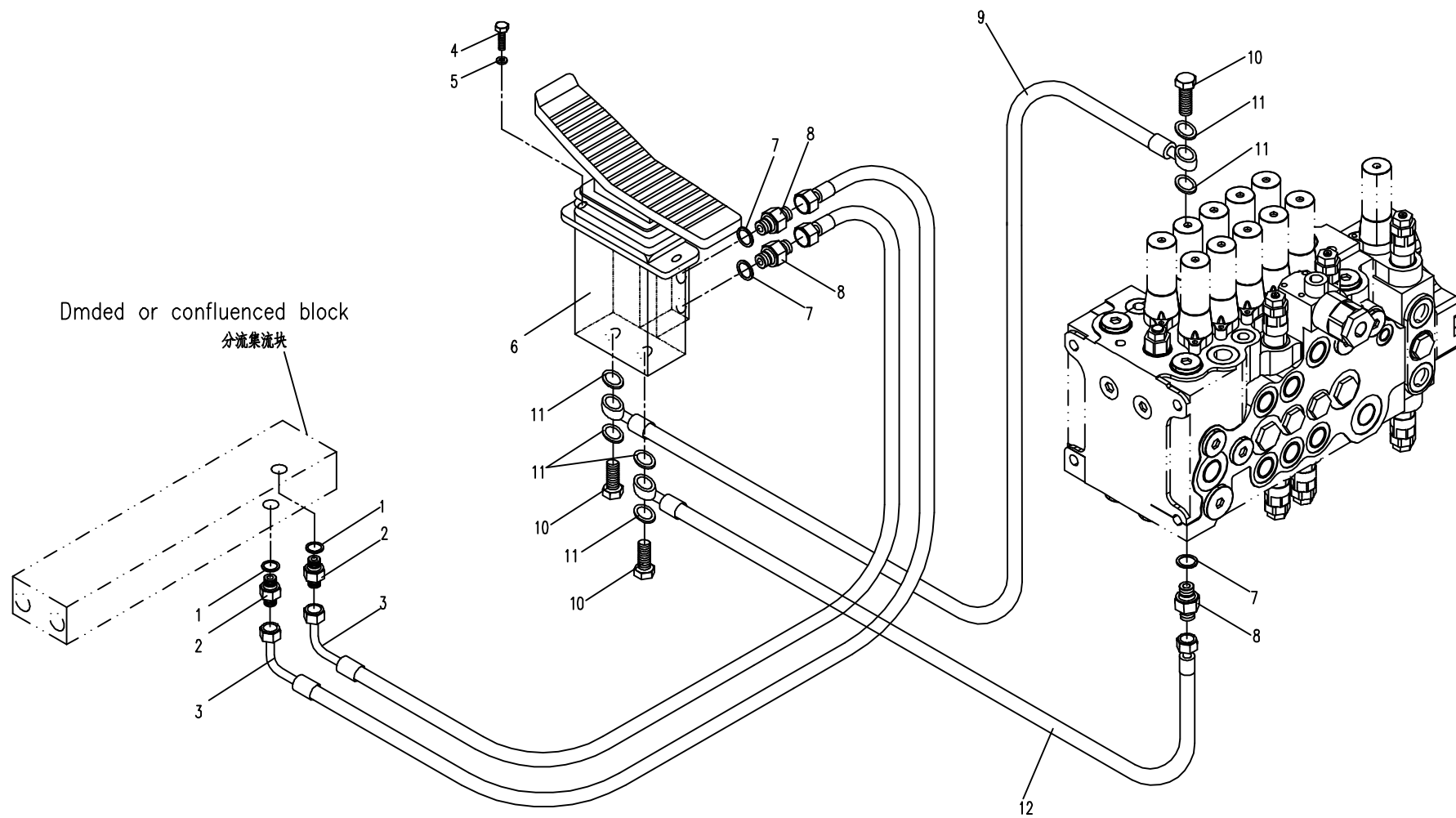

85.8.2 先导部分液压系统 8 (适用860F、860H机型)
HYDRAULIC SYSTEM FOR PILOT PART 8 (APPLY TO 860F, 860H TYPE)

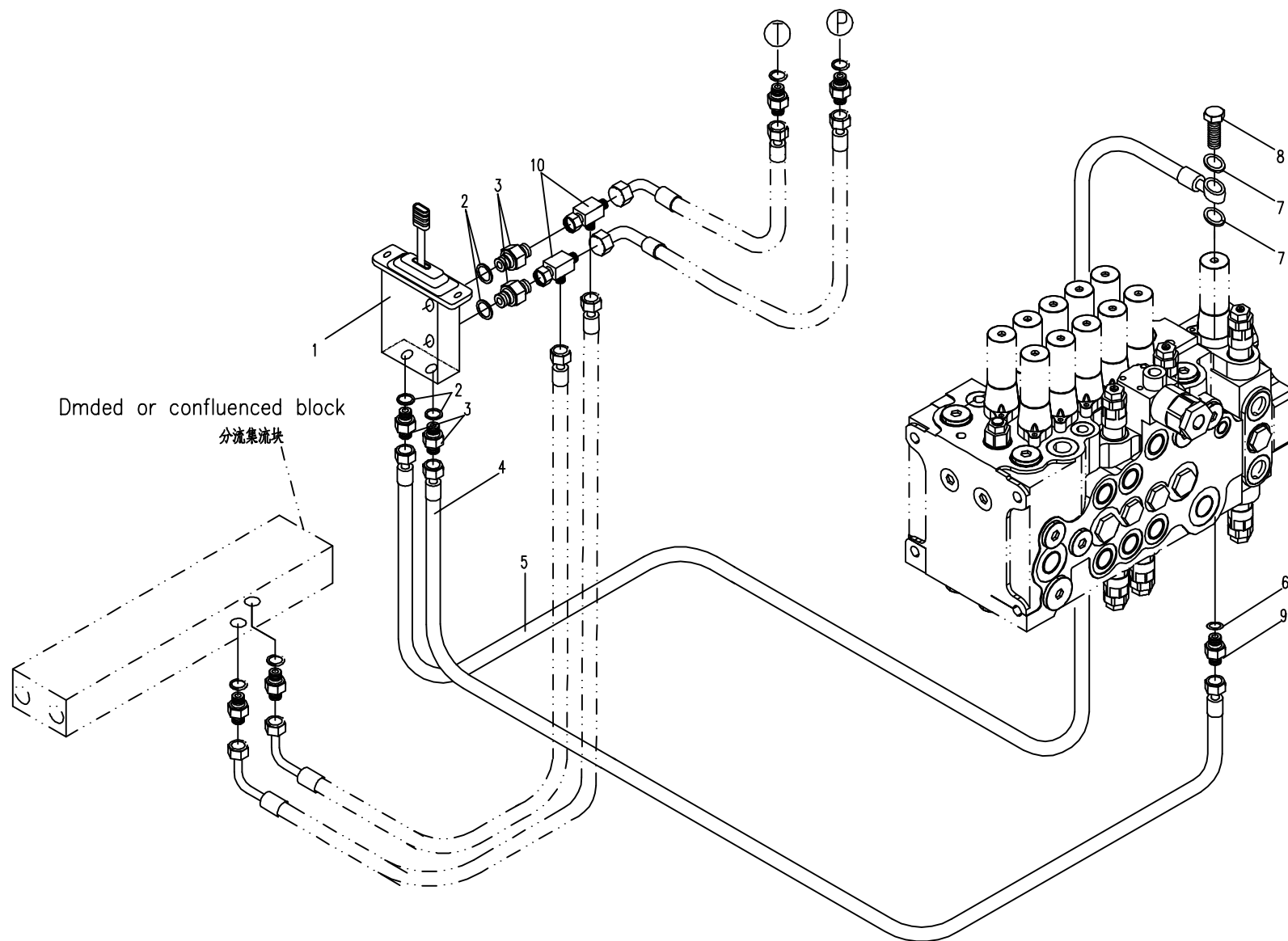

85.8.3 先导部分液压系统 8(适用860G出口机型)
HYDRAULIC SYSTEM FOR PILOT PART 8 (APPLY TO 860G EXPORT TYPE)

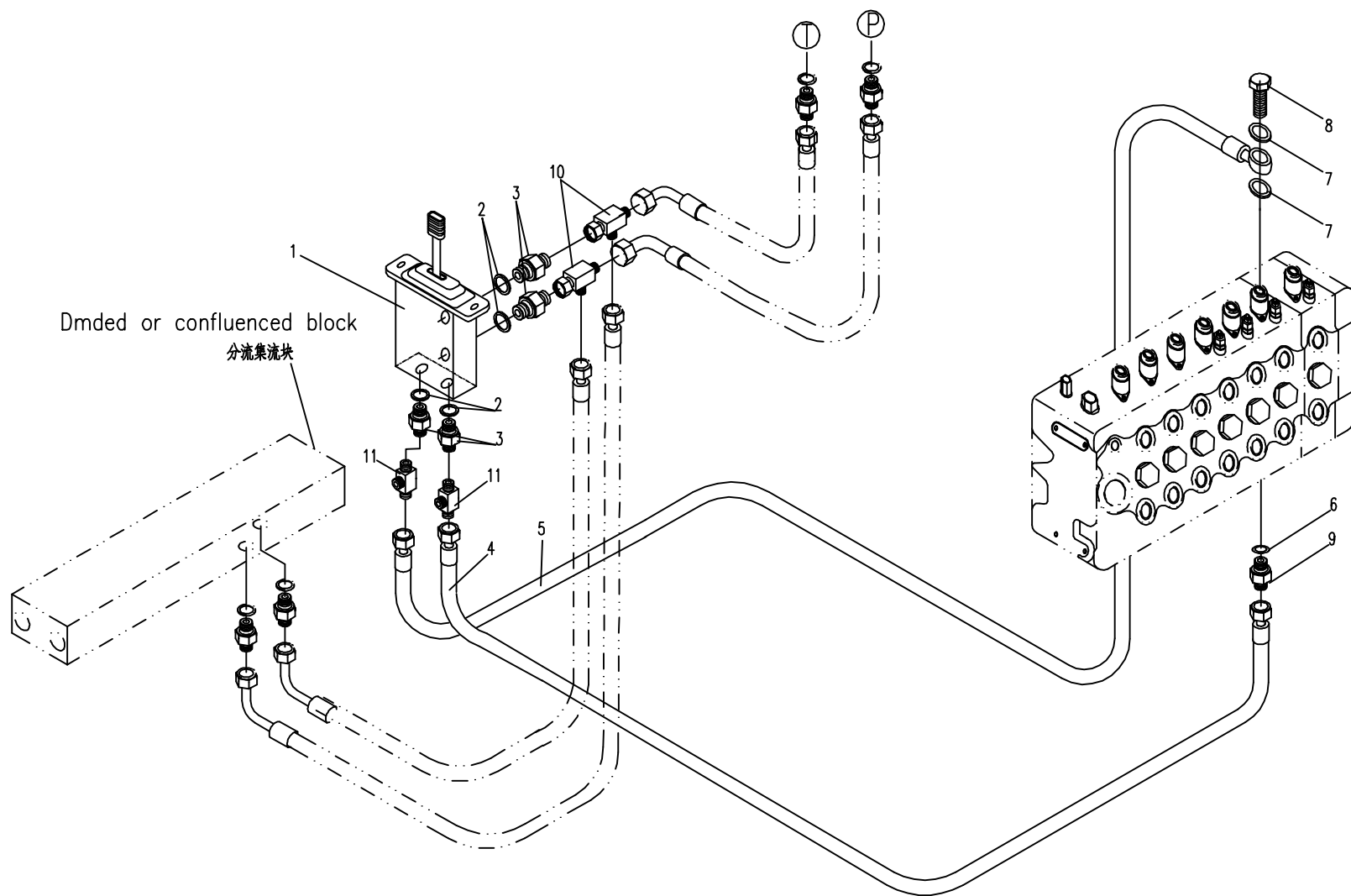

95.1.1 工作装置液压系统 1 (适用 860E、860F、860G、860H 机型)

HYDRAULIC SYSTEM FOR WORKING 1 (APPLY TO 860E、860F、860G、860H TYPE)

序号 Nb.	数量 Quantity	代 号 Code	名 称 Description	备 注 Remark	
1	1	860A-9511000	铲斗油缸总成	Bucket cylinder	
2	5	17.8x2.4 NBR-90	O形橡胶密封圈	O seal ring	丁晴橡胶
3	5	860A-0500003	直接头	Bolt joint	
4	2	860A-9505000	胶管总成	Rubber pipe assembly	
5	6	860A-9500001	管夹	Pipe clamp	
6	14	10 GB/T97.1	平垫圈	Washer	Zn.D
7	14	10 GB/T 93	弹簧垫圈	Spring washer	Zn.D
8	12	M10x25 GB/T5783	六角头螺栓	Bolt	8.8-达克螺
9	1	860A-9514000	斗杆油缸总成	Arm cylinder	
10	2	860A-9507000A	钢管总成	Steel pipe assembly	
11	2	860A-9521000A	钢管总成	Steel pipe assembly	
12	2	860A-9506000	胶管总成	Rubber pipe assembly	
13	1	860A-9522000	钢管总成	Steel pipe assembly	
14	1	860A-9523000	钢管总成	Steel pipe assembly	
15	2	860A-9500002	管夹	Pipe clamp	
16	1	860A-9512000	动臂油缸总成	Boom cylinder	
17	2	860A-9513000	胶管总成	Rubber pipe assembly	
18	1	860A-9500007B	管夹	Pipe clamp	
19	2	M10x30 GB/T5783	六角头螺栓	Bolt	8.8-达克螺
20	1	23.39x3.53 NBR-90	O形橡胶密封圈	O seal ring	丁晴橡胶
21	1	860A-0500001	直接头	Bolt joint	
22	12	850C-9500004	橡胶套 I	Rubber sleeve I	

95.1.1 工作装置的液压系统 (适用860E、860F、860G、860H机型) HYDRAULIC SYSTEM FOR WORKING EQUIPMENT (APPLY TO 860E、860F、860G、860H TYPE)

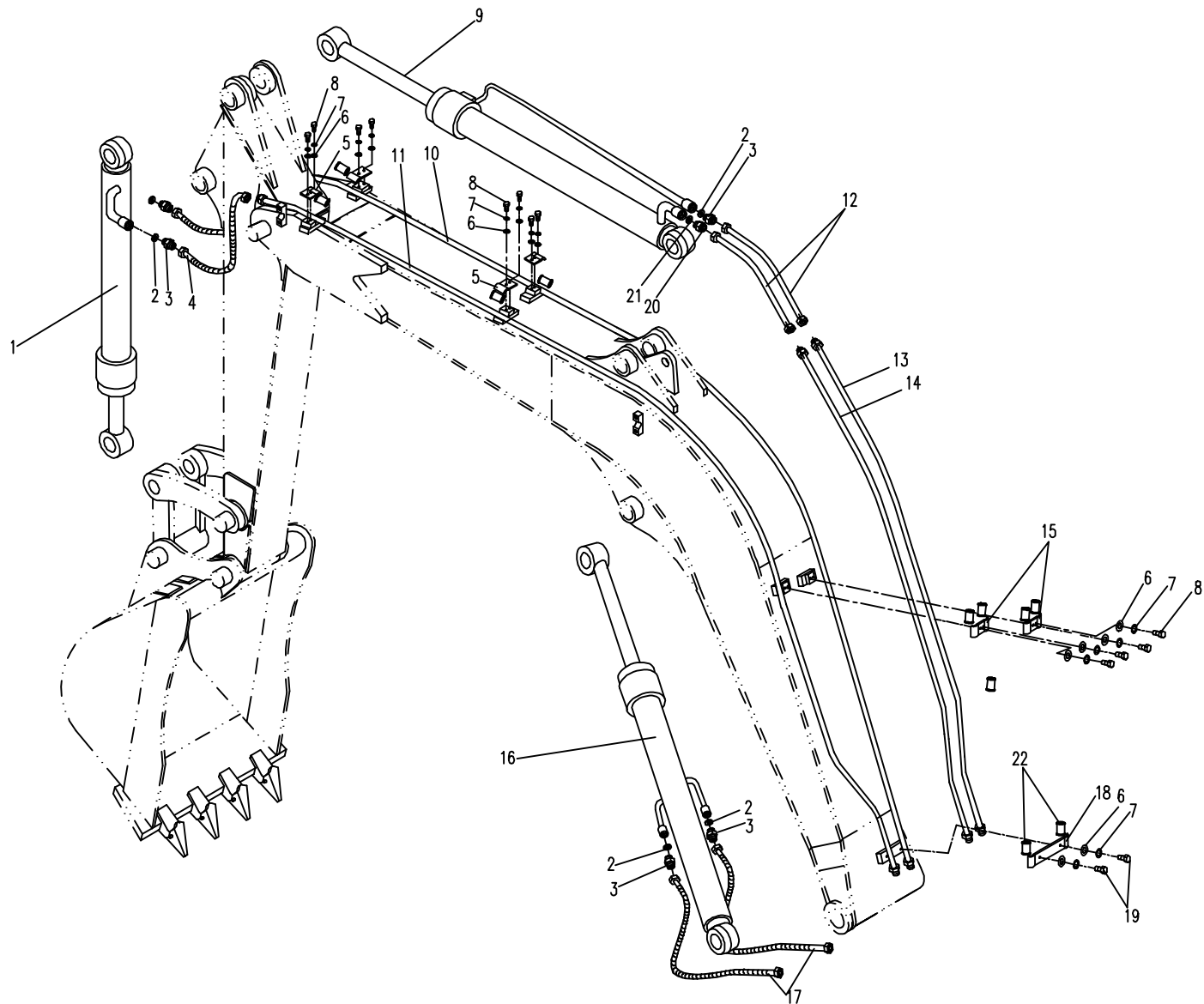

95.2.1 工作装置的液压系统 2(通用860E、860F、860G、860H机型) HYDRAULIC SYSTEM FOR WORKING EQUIPMENT 2 (APPLY TO 860E、860F、860G、860H TYPE)

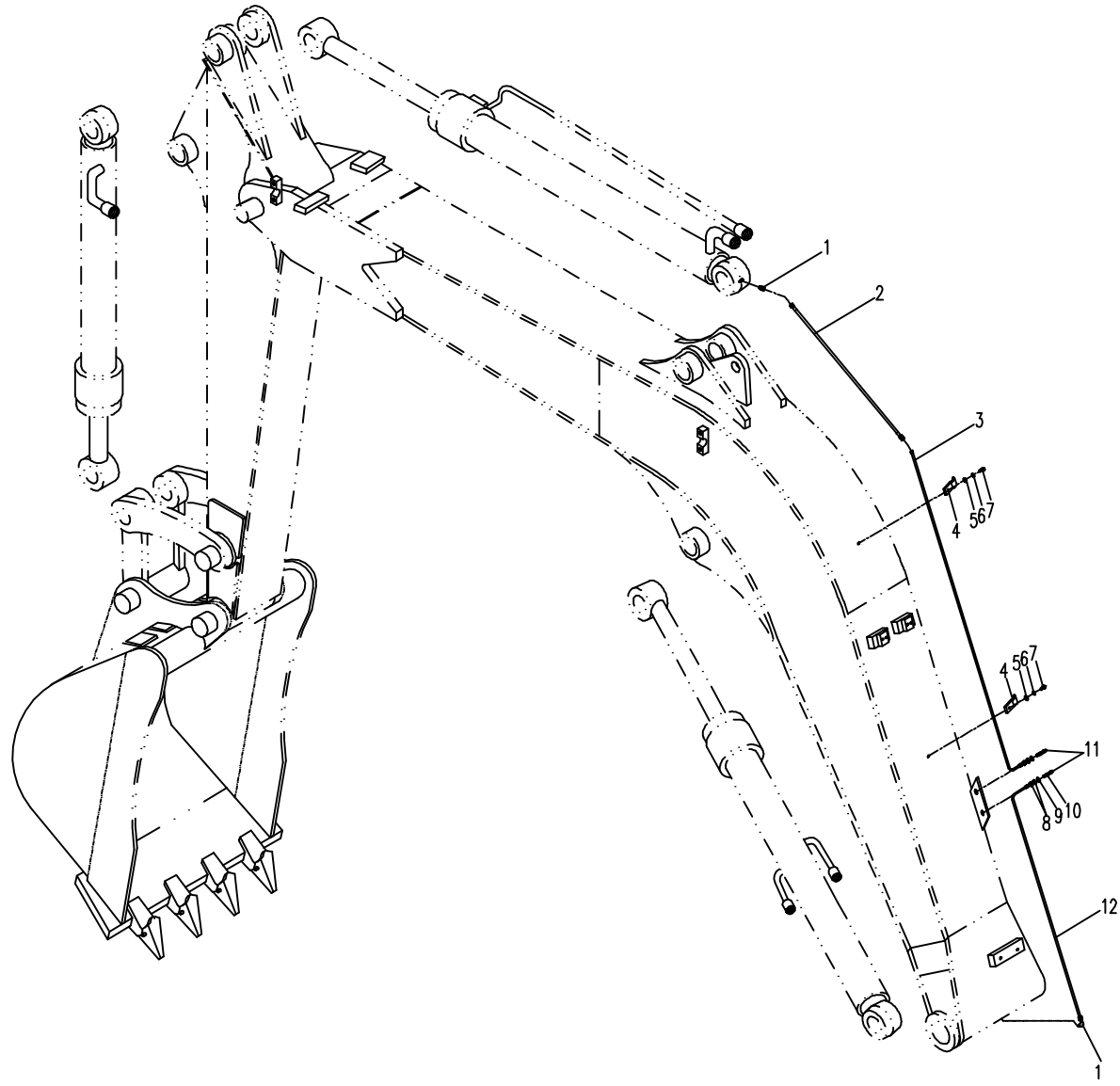

06.1.1 操纵机构 (适用 860E、860F、860G、860H 机型)

CONTROL FRAMEWORK (APPLY TO 860E、860F、860G、860H TYPE)

序号 Nb.	数量 Quantity	代 号 Code	名 称 Description		备 注 Remark
1	1	860E-0607000	右操纵箱	Right control box	
2	18	M8X16 GB/T5789	六角法兰面螺栓	Bolt	8.8-达克罗
3	5	8 GB/T93	弹簧垫圈	Spring washer	Zn.D
4	5	8 GB/T97.1	平垫圈	Washer	Zn.D
5	1	860E-0606000	支承架	Supporting rack	
6	2	M8X12 GB/T68	开槽沉头螺钉	Bolt	8.8-Zn.D
7	1	860E-0600005	封板 □	Close plate □	
8	8	M6×12 GB/T5789	六角法兰面螺栓	Bolt	8.8-达克罗
9	1	860E-0600004	封板	Cover plate	
10	1	860E-0608000	左操纵箱	Left control box	
11	2	860-0600004	压板	Plate	
12	22	M10X20 GB/T5783	六角头螺栓	Bolt	8.8-达克罗
13	22	10 GB/T93	弹簧垫圈	Spring washer	达克罗
14	22	10 GB/T97.1	平垫圈	Washer	达克罗
15	1	860E-0600001	左侧支板	Left plate	
16	1	860E-0600002	右侧支板	Right plate	
17	1	860E-0602000	座架	Seat frame	
18	1	870-0600005	减震座椅	Seat	
19	4	M8X12 GB/T70.1	内六角圆柱头螺钉	Bolt	8.8-Zn.D
20	1	860E-0600003	前盖板	Front cover plate	
21	1	860E-0603000	箱盖	Box cover	
22	1	860E-0600006	锁	Lock	
23	2	M5×12 GB/T68	开槽沉头螺钉	Bolt	8.8-Zn.D
24	2	5 GB/T93	弹簧垫圈	Spring washer	Zn.D
25	4	M4×10 GB/T68	开槽沉头螺钉	Bolt	8.8-Zn.D
26	4	4 GB/T97.1	平垫圈	Washer	Zn.D

06.1.1 操纵机构 (适用 860E、860F、860G、860H 机型)

CONTROL FRAMEWORK (APPLY TO 860E、860F、860G、860H TYPE)

序号 Nb.	数量 Quantity	代号 Code	名称 Description		备注 Remark
27	6	M14X40 GB/T5783	六角头螺栓	Bolt	8.8-Zn.D
28	6	14 GB/T93	弹簧垫圈	Spring washer	Zn.D
29	6	14 GB/T97.1	平垫圈	Washer	Zn.D
30	6	830D-0600019A	减震器	Shock absorber	
31	1	860E-0600007	右防尘套	Right dust sleeve	
32	1	860E-0600009	中防尘套	Mid dust sleeve	
33	1	860E-0600011	前防尘套	Front dust sleeve	
34	1	860E-0600008	左防尘套	Left dust sleeve	
35	1	860-0607010	手柄头	Handle ball	
36	1	870-0605010	手柄	Handle	
37	5	M8X20 GB/T5783	六角头螺栓	Bolt	8.8-Zn.D
38	2	2×14 GB/T91	开口销	Cotter pin	Zn.D
39	1	860-0607003	连接叉 II	Connecting fork II	
40	2	6X20 GB/T882	销轴	Pin	Zn.D
41	1	870-0605001	连接叉	Connecting fork	
42	2	M10 GB/T6170	型六角螺母	Nut	8-Zn.D
43	1	870-0605003	支承板	Supporting plate	
44	1	M10X40 GB/T5782	六角头螺栓	Bolt	8.8-Zn.D
45	1	870-0605002A	支板	supporting plate	
46	2	M6×25 GB/T5783	六角头螺栓	Bolt	8.8-Zn.D
47	2	6 GB/T93	弹簧垫圈	Spring washer	
48	1	M5×12 GB/T68	开槽沉头螺钉	Bolt	8.8-Zn.D
49	1	860E-0601000	底板	Motherboard	
50	1	860E-0605000A	手柄	Handspike	
51	1	860-0700027	手柄头	Handspike head	
52	1	860E-0604000	左侧盖板	Left cover plate	

06.1.1 操纵机构(适用 860E, 860F, 860G, 860H 机型)
CONTROL FRAMEWORK (APPLY TO 860E, 860F, 860G, 860H TYPE)

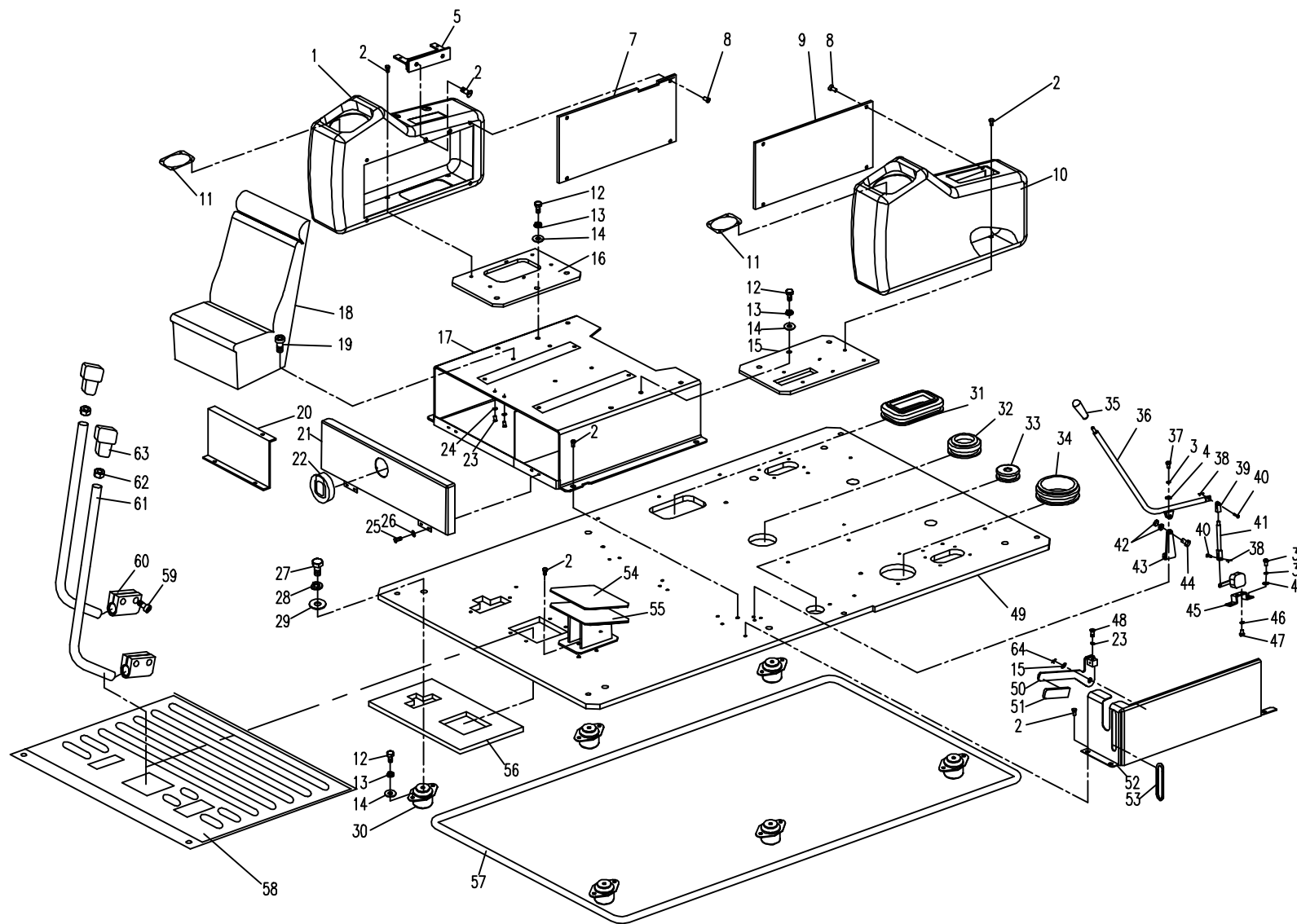

06.1.2 操纵机构 (适用860E、860G、860H 双向功能机型)

CONTROL FRAMEWORK (APPLY TO 860E、860G、860H BIDIRECTIONAL FUNCTIONG TYPE)

序号 Nb.	数量 Quantity	代 号 Code	名 称 Description		备 注 Remark
1	1	860E-0607000	右操纵箱	Right control box	
2	16	M8X16 GB/T5789	六角法兰面螺栓	Bolt	8.8-达克罗
3	16	8 GB/T93	弹簧垫圈	Spring washer	Zn.D
4	18	8 GB/T97.1	平垫圈	Washer	Zn.D
5	1	860E-0606000	支承架	Supporting rack	
6	2	M8×12 GB/T68	开槽沉头螺钉	Bolt	8.8-Zn.D
7	1	860E-0600005	封板 □	Close plate □	
8	8	M6×12 GB/T5789	六角法兰面螺栓	Bolt	8.8-达克罗
9	1	860E-0600004	封板	Cover plate	
10	1	860E-0608000	左操纵箱	Left contron box	
11	2	860-0600004	压板	Plate	
12	18	M10X20 GB/T5783	六角头螺栓	Bolt	8.8-达克罗
13	18	10 GB/T93	弹簧垫圈	Spring washer	达克罗
14	19	10 GB/T97.1	平垫圈	Washer	达克罗
15	1	860E-0600001	左侧支板	Left plate	
16	1	860E-0600002	右侧支板	Right plate	
17	1	860E-0602000	座架	Seat frame	
18	1	870-0600005	减震座椅	Seat	
19	4	M8X12 GB/T70.1	内六角圆柱头螺钉	Bolt	8.8-Zn.D
20	1	860E-0600003	前盖板	Front cover plate	
21	1	860E-0603000	箱盖	Box cover	
22	1	860E-0600006	锁	Lock	
23	2	M5×8 GB/T68	开槽沉头螺钉	Bolt	8.8-Zn.D
24	2	5 GB/T93	垫圈	Washer	Zn.D
25	4	M4×10 GB/T68	开槽沉头螺钉	Bolt	Zn.D
26	4	4 GB/T97.1	平垫圈	Washer	Zn.D

06.1.2 操纵机构 (适用860E、860G、860H 双向功能机型)

CONTROL FRAMEWORK (APPLY TO 860E、860G、860H BIDIRECTIONAL FUNCTIONG TYPE)

序号 Nb.	数量 Quantity	代 号 Code	名 称 Description		备 注 Remark
27	6	M14X40 GB/T5783	六角头螺栓	Bolt	8.8-Zn.D
28	6	14 GB/T93	弹簧垫圈	Spring washer	Zn.D
29	6	14 GB/T97.1	平垫圈	Washer	Zn.D
30	6	830D-0600019A	减震器	Shock absorber	
31	1	860E-0600007	右防尘套	Right dust sleeve	
32	1	860E-0600009	中防尘套	Mid dust sleeve	
33	1	860E-0600011	前防尘套	Front dust sleeve	
34	1	860E-0600008	左防尘套	Left dust sleeve	
35	1	860-0607010	手柄头	Handle ball	
36	1	870-0605010	手柄	Handle	
37	7	M8X20 GB/T5783	六角头螺栓	Bolt	8.8-Zn.D
38	3	2×14 GB/T91	开口销	Cotter pin	Zn.D
39	1	860-0607003	连接叉 II	Connecting fork II	
40	2	6X20 GB/T882	销轴	Pin	Zn.D
41	1	870-0605001	连接叉	Connecting fork	
42	2	M10 GB/T6170	型六角螺母	Nut	8-Zn.D
43	1	870-0605003	支承板	Supporting plate	
44	1	M10X40 GB/T5782	六角头螺栓	Bolt	8.8-Zn.D
45	1	870-0605002A	支板	supporting plate	
46	2	M6×25 GB/T5783	六角头螺栓	Bolt	8.8-Zn.D
47	2	6 GB/T93	弹簧垫圈	Spring washer	
48	1	M5×12 GB/T68	开槽沉头螺钉	Bolt	8.8-Zn.D
49	1	860E-0611000	底板 (双向)	Bidirectional Motherboard	
50	1	860E-0605000A	手柄	Handspike	
51	1	860-0700027	手柄头	Handspike head	
52	1	860E-0604000	左侧盖板	Left cover plate	

06.1.2 操纵机构(适用860E、860G、860H 双向功能机型)

CONTROL FRAMEWORK (APPLY TO 860E、860G、860H BIDIRECTIONAL FUNCTIONING TYPE)

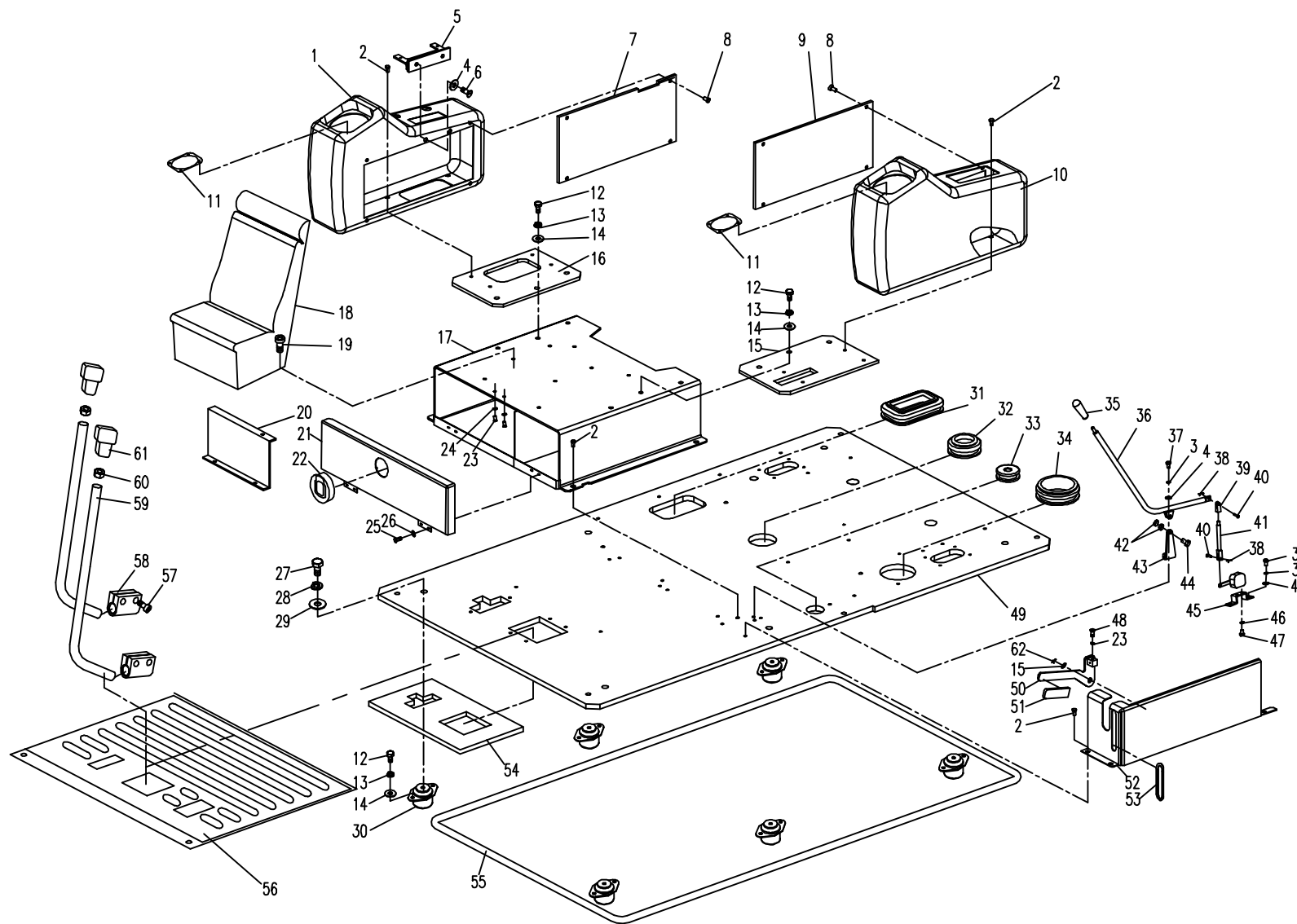

07.1.1 驾驶室组件 1(适用 860E 860F 860G 860H机型)

CAB SUBASSEMBLY 1 (APPLY TO 860E、860F、860G、860H TYPE)

序号 Nb.	数量 Quantity	代 号 Code	名 称 Description	备 注 Remark	
	1	860E-0700000A	驾驶室	Cab	驾驶室总体(内销)
	1	860F-0700000	驾驶室	Cab	驾驶室总体(出口)
1	1	860E-0701000	驾驶室主体	Cab main body	
	1	860F-0701000	驾驶室主体	Cab main body	
2	2	860E-0711000	左压板	Left plank	
3	4	ST4.8×22 GB/T845	十字槽盘头自攻螺钉	Bolt	8.8-达克罗
4	1	860E-0700002	前下窗玻璃	Glass of the forward window	
5	1	860E-0700004	翻转窗下胶条	Rubber cushion	
6	1	860E-0700005	翻转窗玻璃	Glass of the overturn window	
7	1	860E-0700007	翻转窗锁	Lock of the overturn window	
8	1	860E-0702000	翻转窗	The overturn window	
9	2	860E-0700008	前挡密封条	Rubber seal strip	
10	2	860E-0700027	封堵头	Envelope	
11	1	860E-0700021	喷水嘴	Spout	
12	6	M6×20 GB/T818	十字槽盘头螺钉	Bolt	8.8-达克罗
13	1	860E-0700019	刮片限位板	Limited plank	
14	1	860E-0700011	顶窗锁	Lock of the transom window	
15	4	M16 GB/T825	吊环螺钉	Bolt	8.8-达克罗
16	1	860E-0704000	顶窗盖	Casing of the transom window	
17	1	860E-0700012	顶窗玻璃	Glass of the transom window	
18	1	860E-0700013	复合胶条	Complex glue	
19	2	860E-0704010	顶窗铰链	Gemel of the transom window	
20	4	M8×20 GB/T5789	六角头螺栓	Bolt	8.8-达克罗
21	2	860E-0700043	气弹簧	Pneumatic spring	
22	1	860E-0700016	车顶隔热层	Adiabatic board	

07.1.1 驾驶室组件1(适用860E, 860F, 860G, 860H机型) CAB SUBASSEMBLY 1(APPLY TO 860E, 860F, 860G, 860H TYPE)

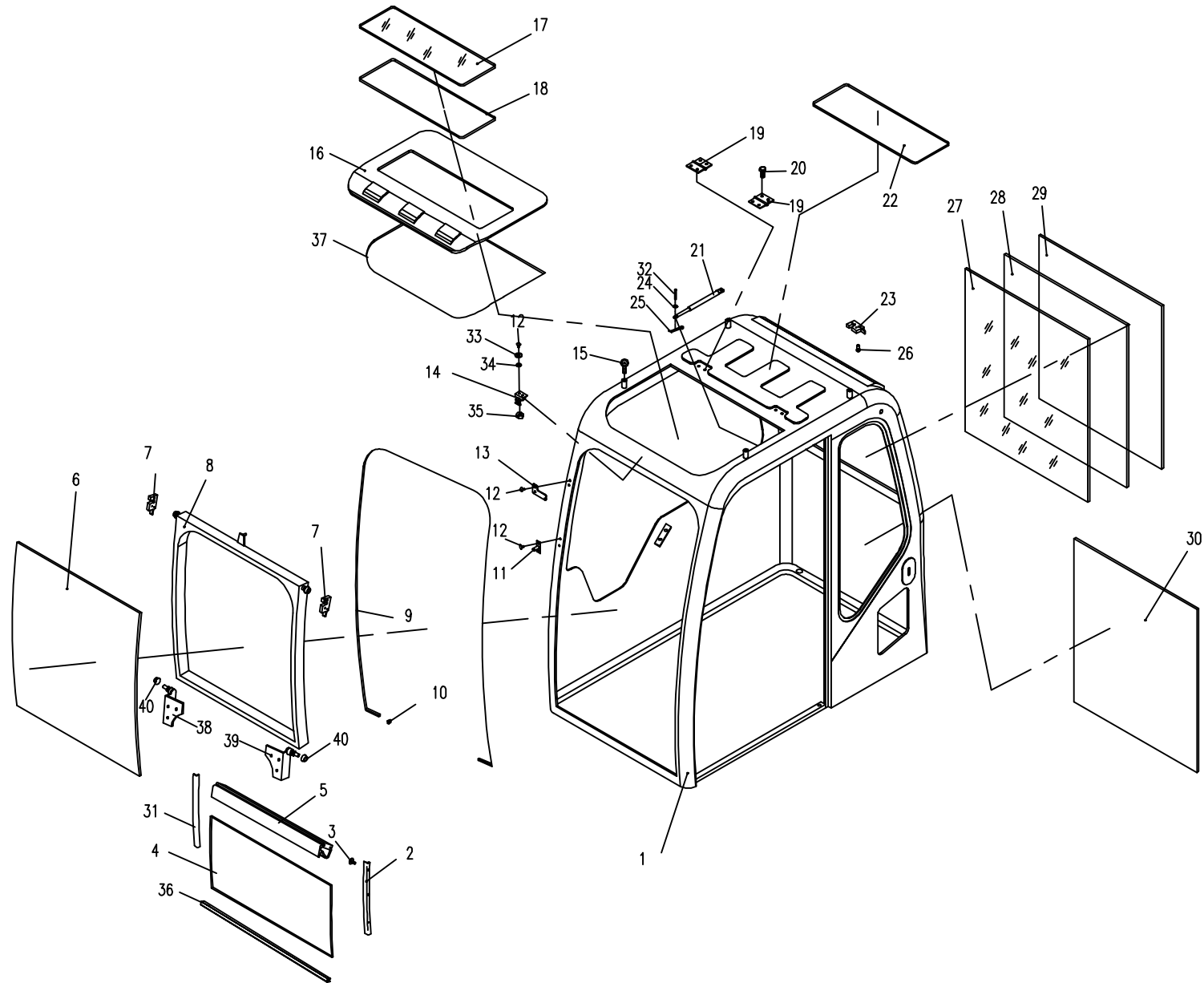

07.2.1 驾驶室组件 2 (适用860E、860F、860G、860H机型)

CAB SUBASSEMBLY 2 (APPLY TO 860E、860F、860G、860H TYPE)

序号 Nb.	数量 Quantity	代 号 Code	名 称 Description	备 注 Remark	
1	1	860E-0703000	右侧窗组件	Subassembly of the left window	
2	1	860E-0703001	右侧窗玻璃	Right window glass	
3	1	860E-0703002	右侧窗活动玻璃	Right window glass	
4	2	M6X12 GB/T5789	六角法兰面螺栓	Bolt	8.8-达克罗
5	1	860E-0700006	油门安装板	Accelerograph fixing board	
6	2	M14X70 GB/T5783	六角头螺栓	Bolt	10.9-达克罗
7	5	14 GB/T93	弹簧垫圈	Spring washer	140HV-达克罗
8	5	14 GB/T97.1	平垫圈	Washer	140HV-达克罗
9	1	M14X25 GB/T5783	六角头螺栓	Bolt	10.9-达克罗
10	4	M8x20 GB/T5789	六角头螺栓	Bolt	8.8-达克罗
11	1	860E-0700045	内扶手	Handrail	
12	1	860E-0700037	左后侧窗玻璃	Left-after window glass	
13	1	860E-0706000	新风进气窗	Window	
14	4	M6 GB/T6170	型六角螺母	Nut	8-达克罗
15	2	M14X55 GB/T5783	六角头螺栓	Bolt	10.9-达克罗
16	3	860E-0714000	橡胶座	Rubber washer	
17	3	M10 GB/T6170	型六角螺母	Nut	8-达克罗
18	2	860E-0700046	平衡器	Balancer	
19	4	M8X50 GB/T5789	六角法兰面螺栓	Bolt	8.8-达克罗
20	1	860E-0700049	灭火器	Fire extinguisher	
21	1	860E-0700048	逃生锤	Hammer of flee for one's life	
22	6m	860E-0700025	喷水壶水管	Water pipe	
23	4	ST4.2X16 GB/T845	十字槽盘头自攻螺钉	Bolt	8.8-达克罗
24	6	ST4.8X22 GB/T845	十字槽盘头自攻螺钉	Bolt	8.8-达克罗

07.2.1 驾驶室组件2(适用860E, 860F, 860G, 860H机型) CAB SUBASSEMBLY 1(APPLY TO 860E, 860F, 860G, 860H TYPE)

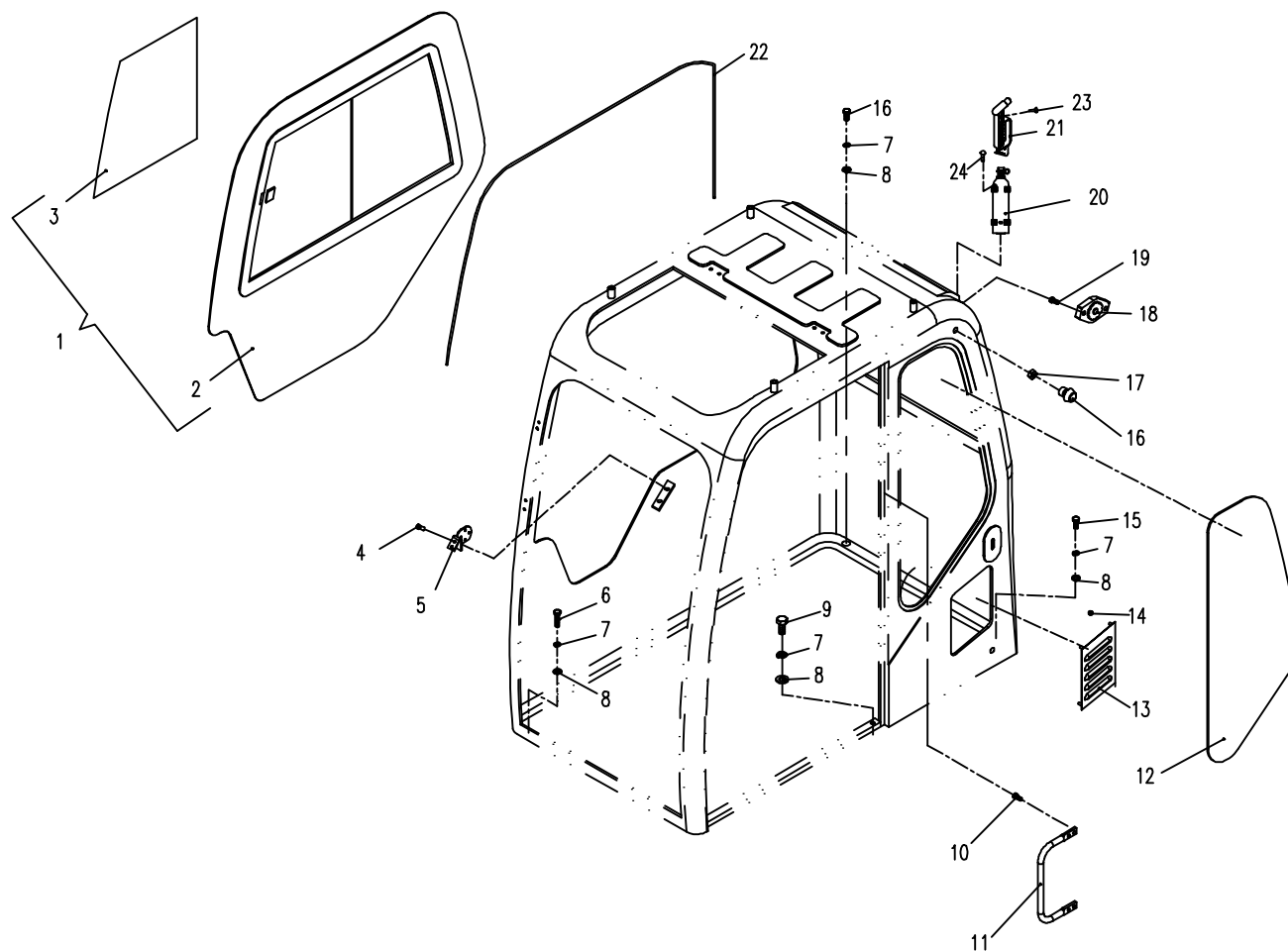

07.3.1 驾驶室组件3(适用860E、860F、860G、860H机型) CAB SUBASSEMBLY 1(APPLY TO 860E、860F、860G、860H TYPE)

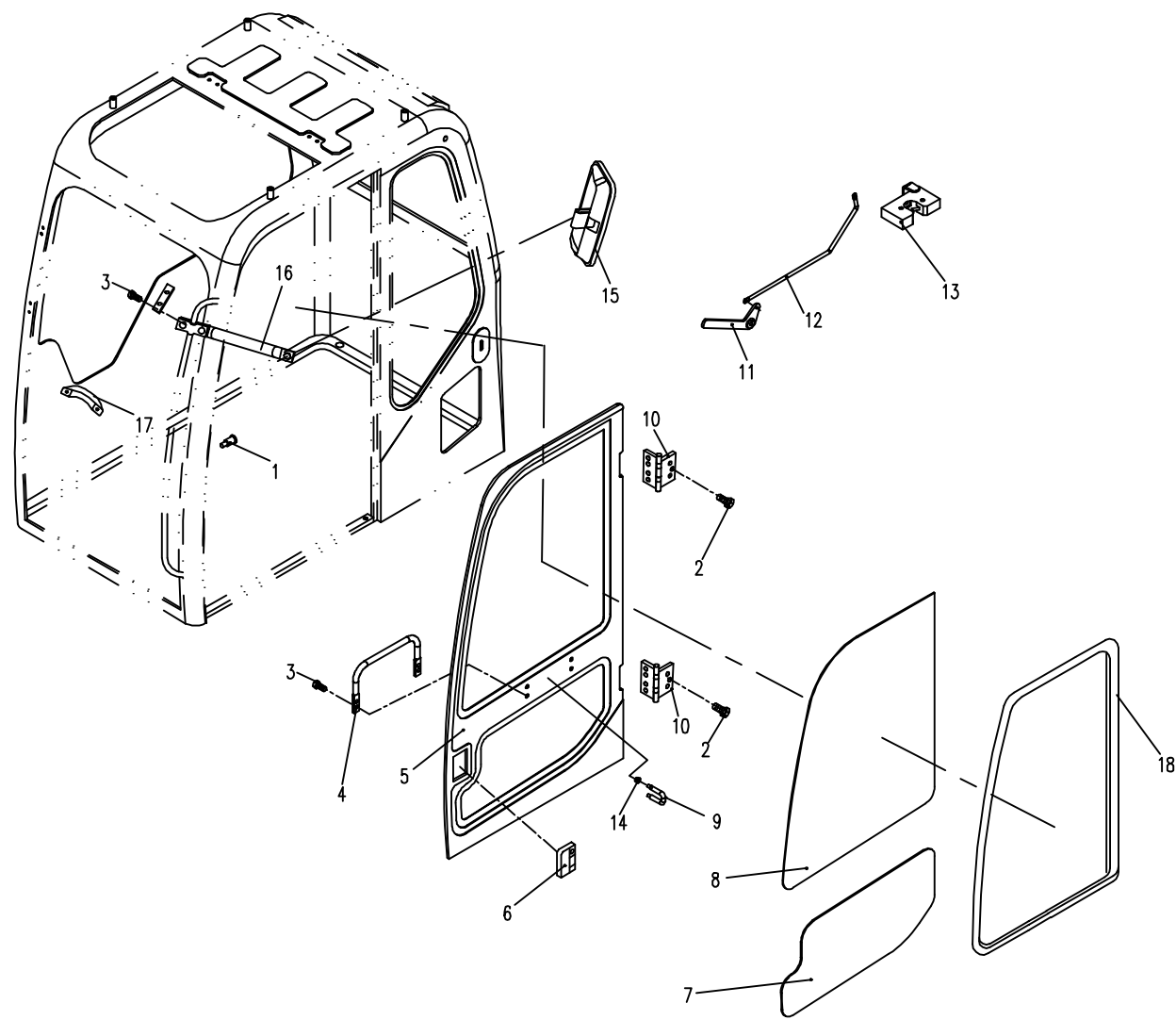

07.4.1 驾驶室组件 4(适用860E、860F、860G、860H机型)

CAB SUBASSEMBLY 4 (APPLY TO 860E、860F、860G、860H TYPE)

序号 Nb.	数量 Quantity	代 号 Code	名 称 Description		备 注 Remark
1	1	860E-0708002	空调前出风口	Front draught of the air-conditioner	
2	47	ST4.8X22 GB/T845	十字槽盘头自攻螺钉	Bolt	8.8-达克罗
3	5	46~64 JB/T8870	喉箍	Larynx hoop	
4	1	860E-0708018	波纹管I	Ripple pipe I	
5	1	860E-0708001	前控箱内饰板	Inner plate of control box	
6	1	860E-0708003	仪表罩	Meter cover	
7	1	860E-0708004	烟灰缸	Ashtray	
8	1	860E-0708005	油门盖板	Accelerograph cover board	
9	1	860E-0708012	右侧围内饰板	Right inner plate	
10	1	860E-0708006	顶窗内饰板	Inner plate of top window	
11	1	860E-0708007	前顶棚	Front -top cover	
12	1	860E-0708011	右侧后上角护板	Protective plate	
13	1	860E-0708014	后顶棚	Rear-top cover	
14	1	860E-0708008	后风窗内饰板	Inner plate of rear window	
15	3	860E-0708016	后空调出风口	Rear draught of the air-conditioner	
16	1	860E-0708013	空调罩上面板	Air-condition faceplate	
17	3	860E-0708019	波纹管II	Ripple pipe II	
18	1	860E-0708100	杂物盒盖	Sundries box cover	
19	1	860E-0708017	空调罩下面板	Lower plate of air-condition cover	
20	1	860E-0708015	左侧围内饰板	Left inner plate	
21	5	ST4.2X16 GB/T845	十字槽盘头自攻螺钉	Bolt	8.8-达克罗

07.4.1 驾驶室组件4(适用860E, 860F, 860G, 860H机型) CAB SUBASSEMBLY 1(APPLY TO 860E, 860F, 860G, 860H TYPE)

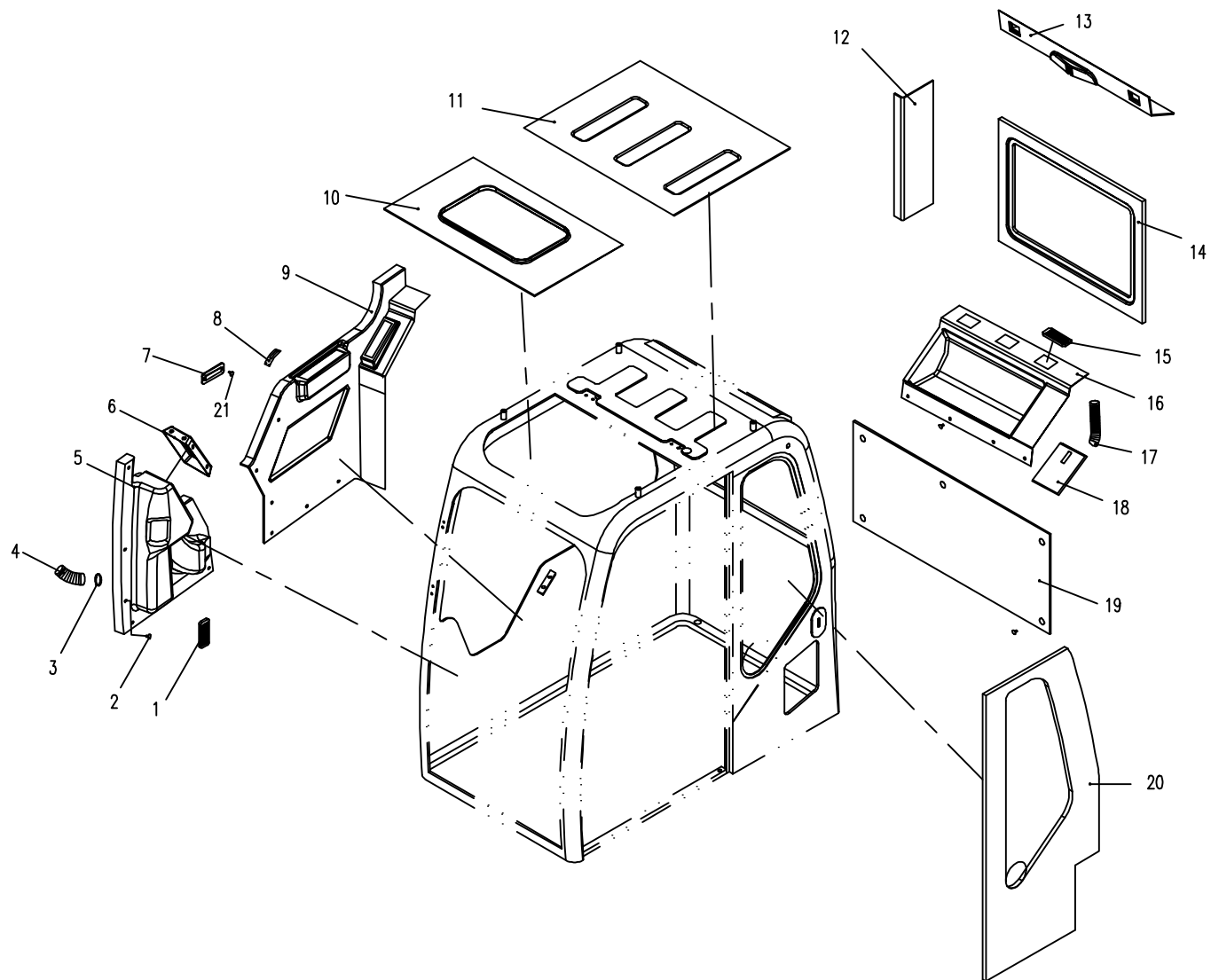

08.1.2 空调系统 1(适用 860G 860I机型内外销机)

AIR-CONDITION SYSTEM 1(APPLY TO 860G 860H TYPE)

序号 Nb.	数量 Quantity	代 号 Code	名 称 Description	备 注 Remark
1	1	860G-0800050	冷凝器前支架	Condenser front bracket
2	1	860G-0801100	干燥瓶组件	Desiccator assembly
3	1	860G-0801004	干燥瓶出口管总成	Desiccator exit pipe
4	1	860G-0801005	冷凝器	Condenser
5	1	860G-0800004	空调出水管	Air-condition exit pipe
6	1	860G-0800005	空调进水管	Air-condition intake pipe
7	6	22 φ672	双钢丝式环箍	Hoop
8	1	860G-0800003	暖水管接头	Water pipe joint
9	1	860G-0801007	排气软管总成	Vent-pipe assembly
10	1	860G-0801008	吸气软管总成	Inspiration pipe assembly
11	1	860-1213003	空调皮带(V13x1140)	Air-condition strap(V13x1140)
12	1	860G-0801070	压缩机总成	Compressor assembly
13	1	850-0800004	暖水管接头	Warm water pipe joint
14	1	860G-0800060	冷凝器后支架	Condenser rear bracket
15	1	860G-0801006	冷凝器出口管总成	Condenser intake pipe
16	1	860G-0801200	热水流量控制器合件	Valve
17	1	860G-0800008	空调进水管I	Air-condition intake pipe I
18	1	860G-0800007	暖水管过孔压板	Fixing plate
19	3	830D-0801001	大密封圈	Bigger seal ring
20	1	860G-0801060	新风控制器总成	Fresh air controller
21	1	860G-0801050	三通排水管组件	Watershoot assembly
22	1	860G-0800006	空调管过孔压板	Fixing plate
23	1	830D-0801006	胶管密封圈	Seal ring
24	1	860G-0801002	操纵器	Manipulator
25	1	860G-0801300	空调箱总成	Air-condition box assembly

09.1.2 罩框 (适用于860G、860H机型)

COVER FRAME (APPLY TO 860G 860H TYPE)

序号 Nb.	数量 Quantity	代号 Code	名称 Description		备注 Remark
1	1	860A-0900002	防滑砂纸	Ribband	
2	1	860B-0901000B	罩框焊件	Cover frame	
3	21	M8X20 GB/T5789	六角法兰面螺栓	Bolt	8.8-达克罗
4	1	860B-0900001A	顶盖板	Coping plate	
5	1	860A-0902100A	隔板	Heat insulatuin plate	
6	1	860-0900003B	加水口盖板	Affusion cover	
7	5	860A-0900001	防滑砂纸	Ribband	
8	1	860-0905000	左进气窗	Left louver window	
9	1	860-0907000	滤网	Filter sieve	
10	12	6 GB/T97.1	平垫圈	Washer	Zn.D
11	12	6 GB/T 93	弹簧垫圈	Spring washer	Zn.D
12	6	M6X12 GB/T5783	六角头螺栓	Bolt	8.8-Zn.D
13	1	860A-0900003	盖板	Cover plate	
14	2	860A-0903000	连接板	Connective plate	
15	6	M6X16 GB/T5783	六角头螺栓	Bolt	8.8-Zn.D
16	1	860A-0902002A	海绵板	Sponge plate	
17	3	860-0902003A	压板	Press plate	
18	4	M12X30 GB/T5783	六角头螺栓	Bolt	8.8-Zn.D
19	4	12 GB/T93	弹簧垫圈	Spring washer	Zn.D
20	4	12 GB/T97.1	平垫圈	Washer	Zn.D
21	1	860-0906000	右进气窗	Right louver window	
22	3	M8X20 GB/T5783	六角头螺栓	Bolt	
23	3	8 GB/T93	弹簧垫圈	Spring washer	
24	3	8 GB/T97.1	平垫圈	Washer	

09.1.2 單框(适用860G、860H机型) COVER FRAME(APPLY TO 860G、860H TYPE)

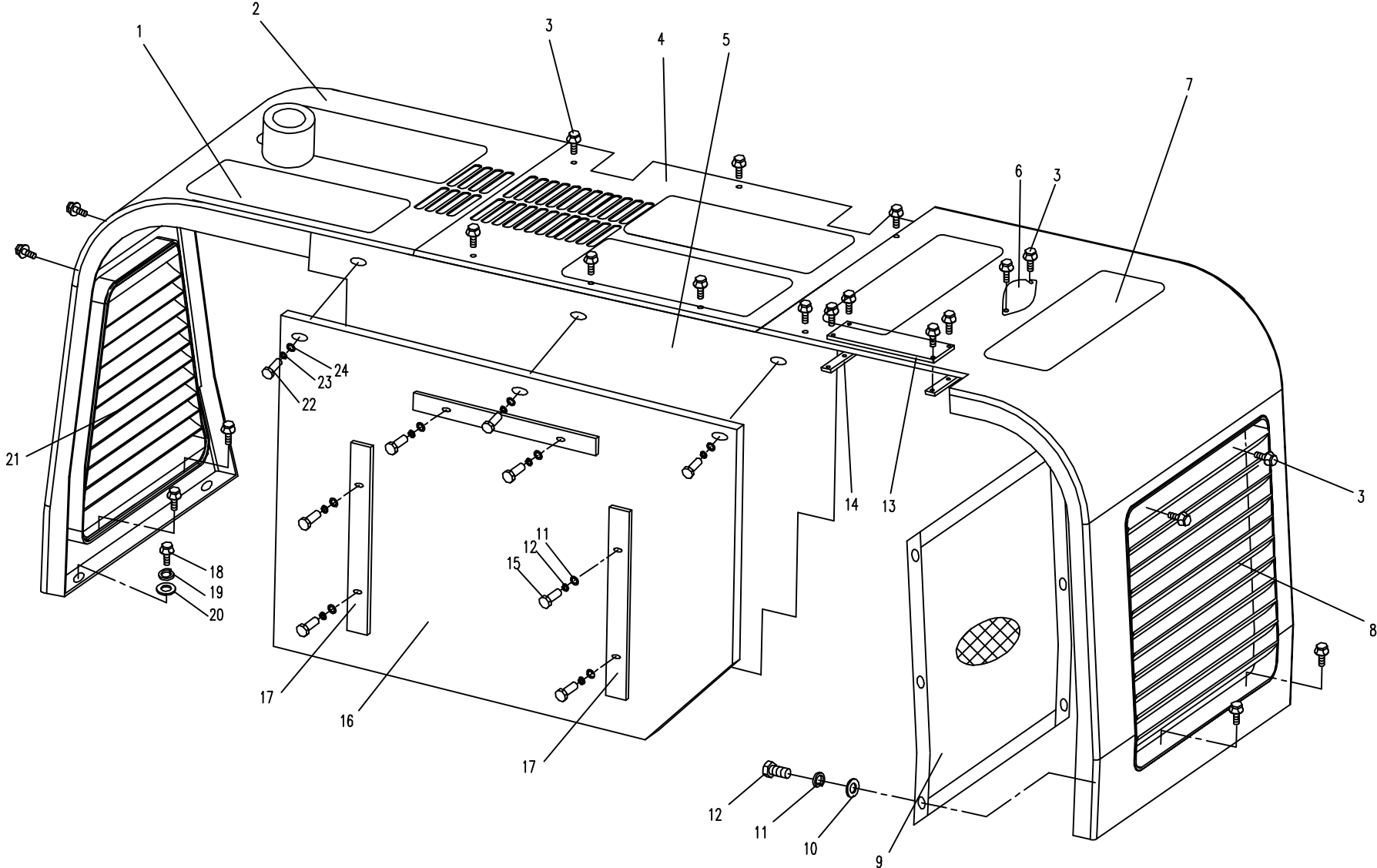

10.1.1 发动机罩 (适用于860E、860F、860G、860H机型)

ENGINE HOOD (APPLY TO 860E 860F 860G 860H TYPE)

序号 Nb.	数量 Quantity	代号 Code	名称 Description		备注 Remark
1	1	860A-1004000	左罩壳	Left cover carapace	
2	1	860-1000015B	密封胶条	Airproof rubber	1.15米
3	1	860A-1006000	中罩壳	Central section cover carapace	
4	2	820-1005000	橡胶垫	Rubber mat	
5	2	860-1007000	调节挡板	Adjust baffle	
6	2	860-1000006A	销轴	Shaft pin	
7	2	860-1004000 A	铰链板	Hinge plate	
8	2	10 GB/97.1	平垫圈	Washer	Zn.D
9	2	M6 GB/T6170	型六角螺母	Nut	8-Zn.D
10	6	M10X20 GB/T5789	六角法兰面螺栓	Bolt	8.8-达克罗
11	8	2.5X16 GB/T91	开口销	Cotter pin	Zn.D
12	2	860A-1007000	气弹簧	Gas spring	
13	8	8 GB/T97.1	平垫圈	Washer	Zn.D
14	1	860A-1000001	支撑	Support	
15	1	860-1000001A	降噪板	Noise attenuation board	
16	1	860-1000016	密封条	Rubber	2米
17	1	860A-1005000	右罩壳	Right cover carapace	
18	6	M12X30 GB/T5783	六角头螺栓	Bolt	8.8-Zn.D
19	6	12 GB/T93	弹簧垫圈	Spring washer	Zn.D
20	6	12 GB/T97.1	平垫圈	Washer	Zn.D
21	16	830D-1010001	塑料卡钉	Plastic nail	

10.1.1 发动机罩 (适860、860A、860E、860F、860G、860H 机型) ENGINE HOOD (APPLY TO 860、860A、860E、860F、860G、860H TYPE)

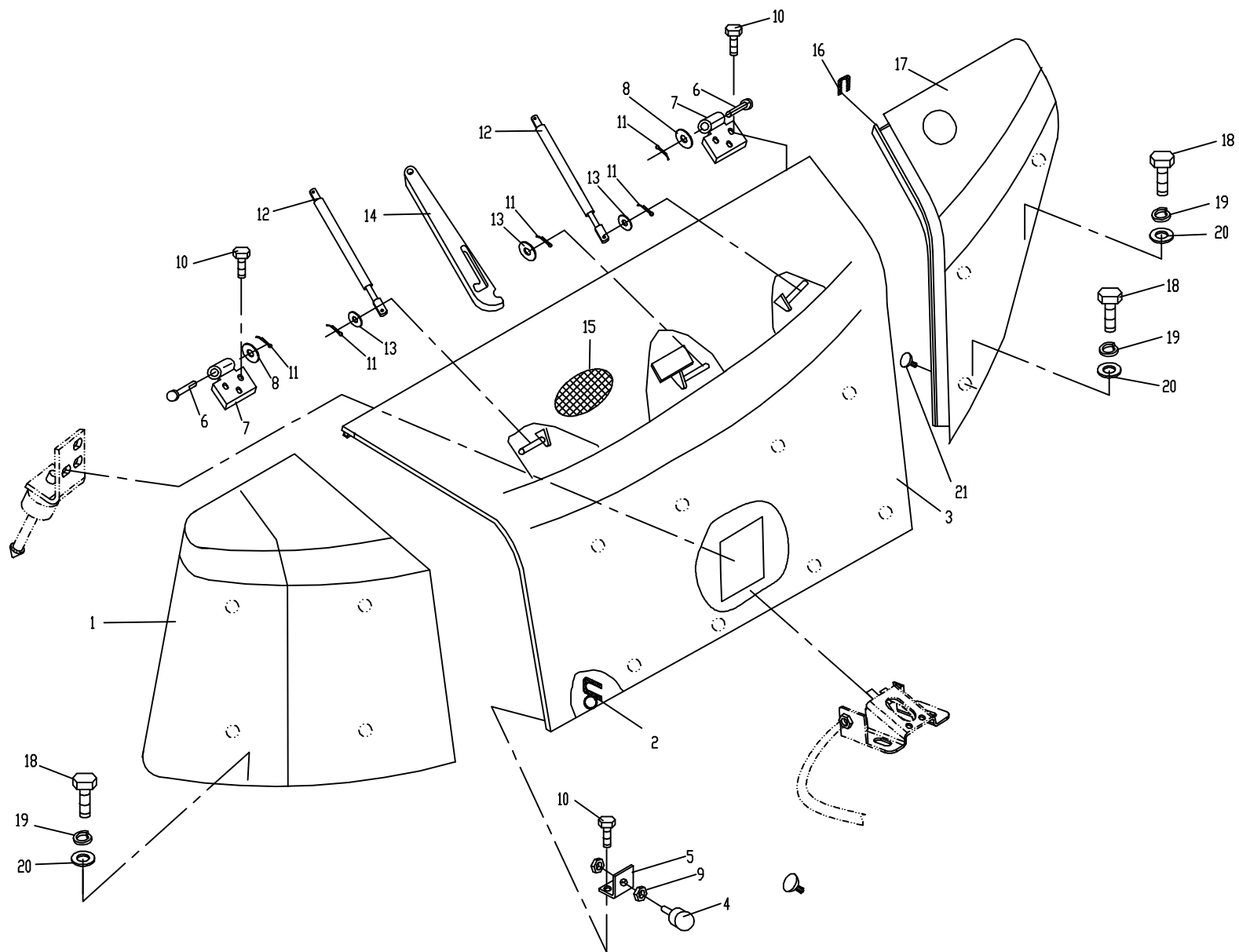

11.1.1 回转机构 (适用860E、860F、860G、860H机型) SLEWING SUPPORT (APPLY TO 860E、860F、860G、860HTYPE)

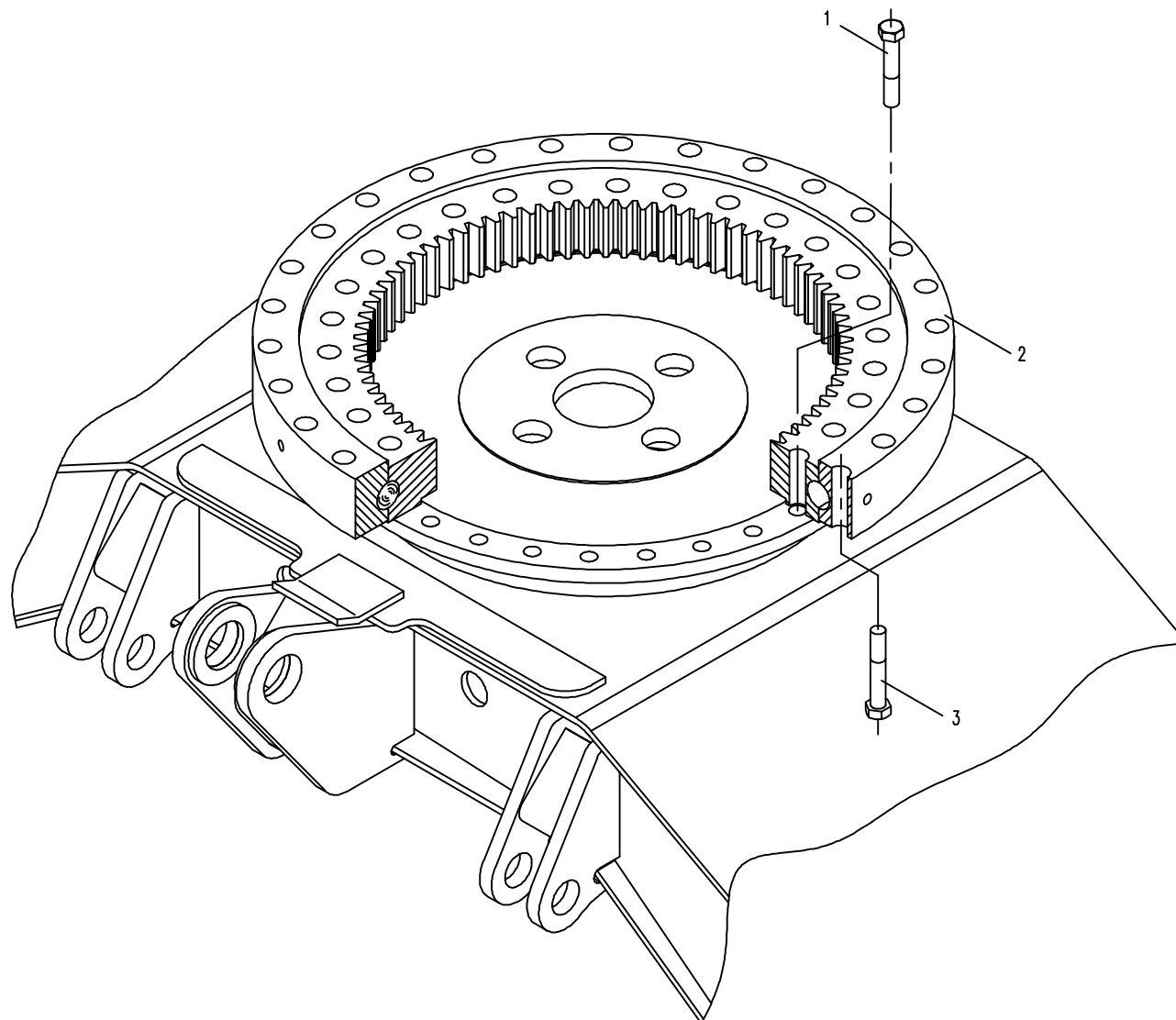

10.2.1 发动机罩锁装置 (适用于860E、860F、860G、860H机型)

ENGINE HOOD LOCK EQUIPMENT (APPLY TO 860E 860F 860G 860H TYPE)

序号 No.	数量 Quantity	代号 Code	名称 Description		备注 Remark
1	5	M10X20 GB/T 5783	六角头螺栓	Bolt	8.8-Zn.D
2	5	10 GB/T 93	弹簧垫圈	Washer	Zn.D
3	5	10 GB/T 97.1	平垫圈	Washer	Zn.D
4	1	830D-1051000	锁销组件	Shaft pin assembly	Include NO.5~NO.10
5	1	M12 GB/T 6170	1型六角螺母	Nut	8-Zn.D
6	1	830D-1014200	锁销座	Lock pin pedestal	
7	1	830D-1014003	螺母	Nut	
8	1	830D-1014004	弹簧	Spring	
9	1	830D-1014005	弹簧座	Spring pedestal	
10	1	830D-1014002	锁销	Lockpin	
11	1	830D-1052000	锁座组件	Lock pedestal assembly	Include NO.12~NO.21
12	1	830D-1014001	拉簧	Tension spring	
13	此行空				
14	1	830D-1014104	右卡板	Right check board	
15	1	830D-1014101	软轴固定销	Immobile pin	
16	1	M5 GB/T 6170	1型六角螺母	Nut	8-Zn.D
17	1	M5X16 GB/T 5783	六角头螺栓	Bolt	8.8-Zn.D
18	1	830D-1014105	左卡板	Left check board	
19	2	M10X1 GB/T 6172.1	六角薄螺母	Nut	8-Zn.D
20	2	830D-1014102	转轴	Rotational pin	
21	1	830D-1014110A	座	Pedestal	
22	1	860-1015200	软管组件	Soft-pipe subassembly	

10.2.1 发动机罩锁装置(适用于860A、860E、860F机型) ENGINE HOOD LOCK EQUIPMENT(APPLY TO 860A、860E、860F TYPE)

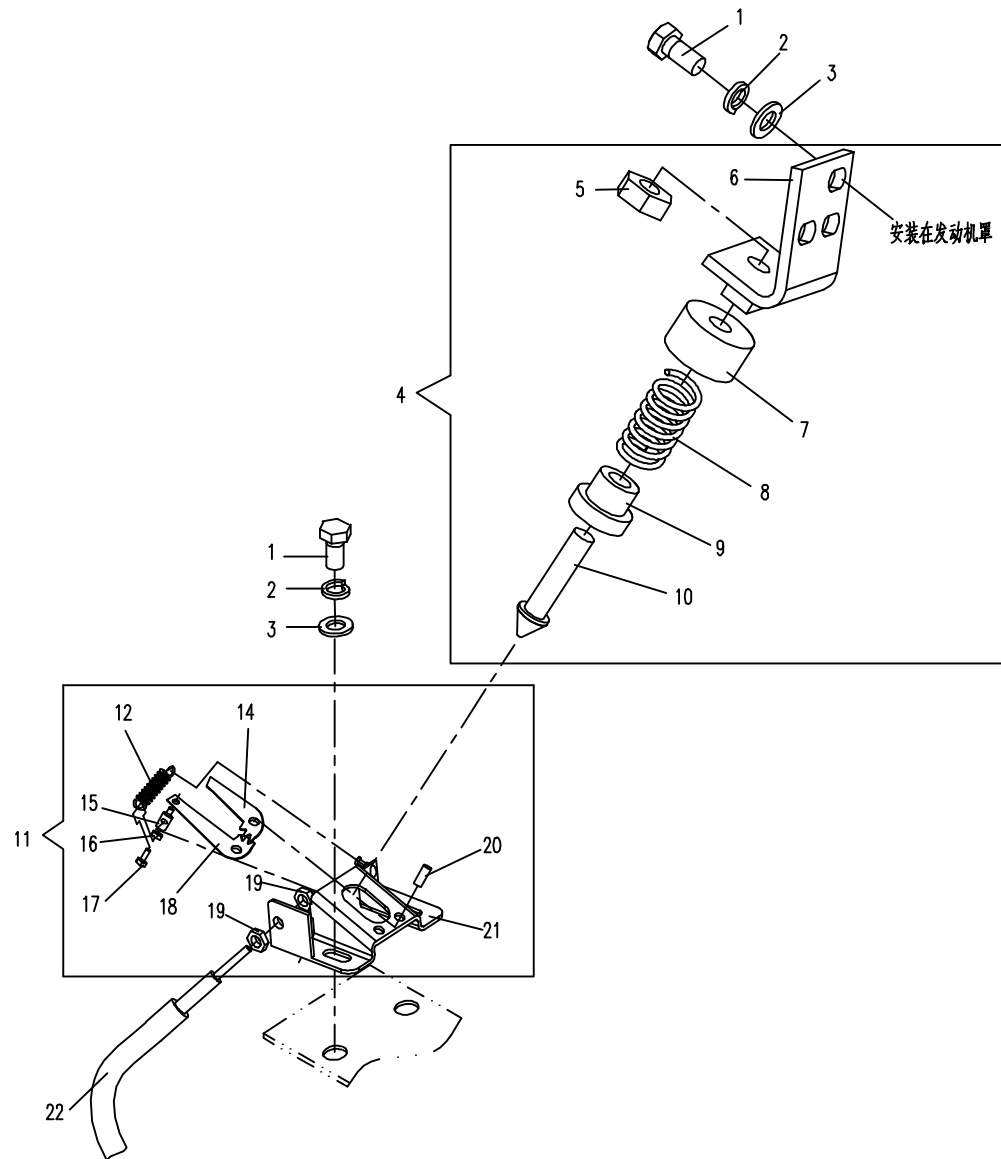

12.1.2 进气系统 (适用于860G、860H机型) AIRINLET SYSTEM (APPLY TO 860G、860H TYPE)

序号 Nb.	数量 Quantity	代 号 Code	名 称 Description		备 注 Remark
1	1	860B-1201001A	进气管	Air inlet hose	
2	1	830H-1202008	隔热膜	Asbestos	4 米
3	2	830H-1202003	T型卡箍	T-type hoop	
4	1	860B-1201003	管夹	Hose bands	
5	1	M8X30 GB/T5783	六角头螺栓	Bolt	
6	2	8 GB/T93	弹簧垫圈	Spring washer	
7	3	8 GB/T97.1	平垫圈	Washer	
8	1	M8 GB/T6170	T型六角螺母	Nut	
9	1	860B-1201004	过渡管	Transition pipe	
10	1	860B-1201005A	进气弯管	Air inlet syphon	
11	1	860B-1201008	T型卡箍	T-type clamp	
12	1	860B-1201100A	空滤器	Air cleaner	
13	1	860B-1201110	空滤器主滤芯	Main core of air cleaner	P828889
14	1	860B-1201120	空滤器安全滤芯	Safety core of air cleaner	P829333
15	1	M8X50 GB/T5783	六角头螺栓	Bolt	
16	1	860B-1201200A	空滤夹	Air cleaner nip	
17	2	M10X25 GB/T5783	六角头螺栓	Bolt	
18	2	10 GB/T93	弹簧垫圈	Spring washer	
19	2	10 GB/T97.1	平垫圈	Washer	
20	1	860B-1201300A	空滤器支架	Air cleaner bracket	
21	1	860b-1201011	橡胶垫	Rubber mat	
22	1	860B-1201009	T型卡箍	T-type hoop	
23	1	860B-1201002A	进气接管	Air inlet connect pipe	
24	1	860B-1201006	T型卡箍	T-type hoop	
25	1	850-1201400	空气预滤器	Core of air cleaner	
26	1	d70 JB/T8870	喉箍	Hoop	
27	1	860B-1201007	进气歧管	Air intake pipe	
28	4	M10X55 GB/T5783	六角头螺栓	Bolt	8.8-Zn.D
29	1	850-1201300A	空气加热器	Heater of air	

12.1.2 进气系统(适用860G、860H机型) AIR INLET SYSTEM (APPLY TO 860G、860H TYPE)

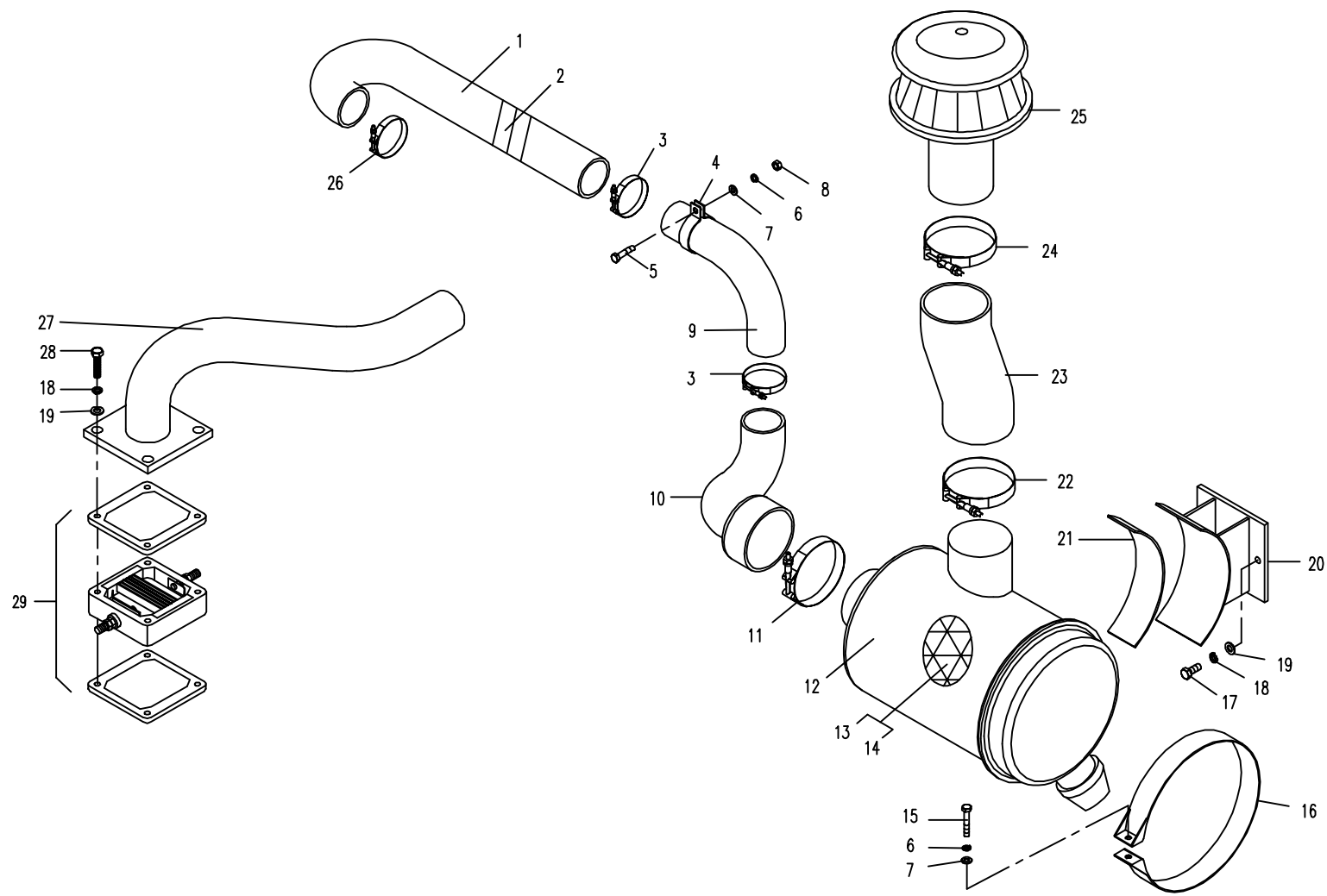

12.2.2 冷却系 (适用 860G 860H机型) COOLING SYSTEM(APPLY TO 860G 860H TYPE)

序号 No.	数量 Quantity	代 号 Code	名 称 Description	备 注 Remark	
1	1	860B-1202100B	水散热器	Radiator	
2	1	860B-1202004	左隔热垫	Left heat-insulation spacer	
3	24	8 GB/T97.1	平垫圈	Washer	Zn.D
4	24	8 GB/T93	弹簧垫圈	Spring washer	Zn.D
5	16	M8X25 GB/T5783	六角头螺栓	Bolt	8.8-Zn.D
6	1	860B-1202400	散热器左支架	Radiator left bracket	
7	4	860-1202003	胶垫	Rubber mat	
8	4	12 GB/T97.1	平垫圈	Washer	Zn.D
9	4	12 GB/T93	弹簧垫圈	Spring washer	Zn.D
10	4	M12X45 GB/T5783	六角头螺栓	Bolt	8.8-Zn.D
11	1	860B-1202008	下隔热垫	Lower heat-insulation spacer	
12	3	60 Q672	双钢丝式喉箍	Staple bolt	Zn.D
13	1	860B-1202002	下水管	Lower water pipe	
14	1	860B-1202300	导风罩	Fan guide	
15	1	860B-1202005	海绵支撑侧板	Sponge support board	
16	1	810-1506004	橡胶边条	Rubber regula	
17	1	860-1202600	支架	Bracket	
18	1	830-1201015	平衡罐	Balancing container	
19	1	830-1201014	胶管	Hose	
20	1	860B-1202200	护网	Fender	
21	1	860B-1202007A	右支撑侧板	Right support plate	
22	1	46 Q672	双钢丝式喉箍	Staple bolt	Zn.D
23	1	860B-1202001A	上水管	Upper water pipe	
24	1	860B-1202500	散热器右支架	Radiator right bracket	
25	1	860B-1202006A	右隔热垫	Right heat-insulation spacer	
26	1	M8 GB/T6170	型六角螺母	Nut	8-Zn.D
27	8	M8x16 GB/T5783	六角头螺栓	Bolt	8.8-Zn.D
28	4	4X45 GB/T882	销轴	Pin	Zn.D

12.2.2 冷却系统(适用860G、860H机型) COOLING SYSTEM (APPLY TO 860G、860H TYPE)

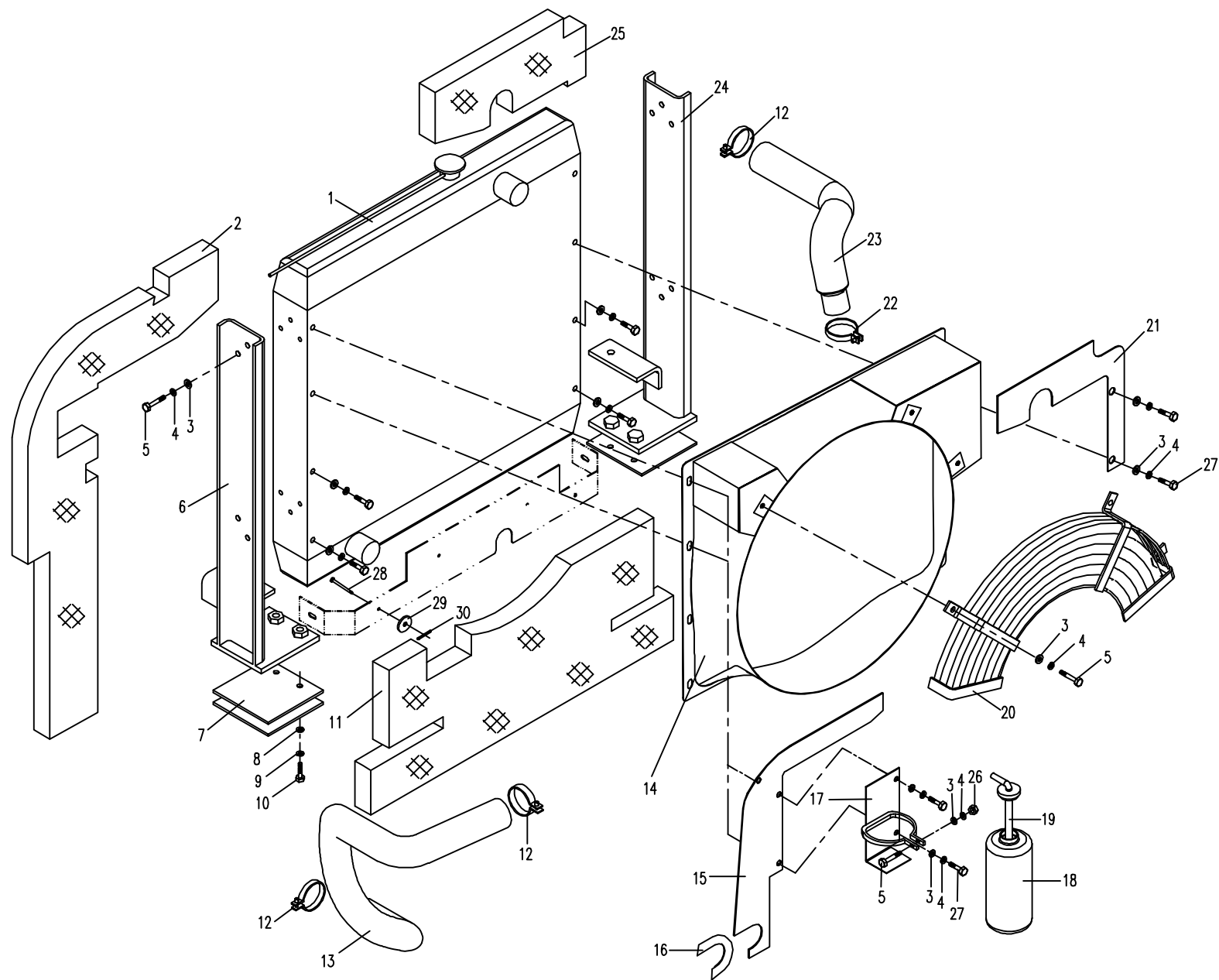

12.2.2 冷却系统(适用860G、860H机型) COOLING SYSTEM(APPLY TO 860G、860H TYPE)

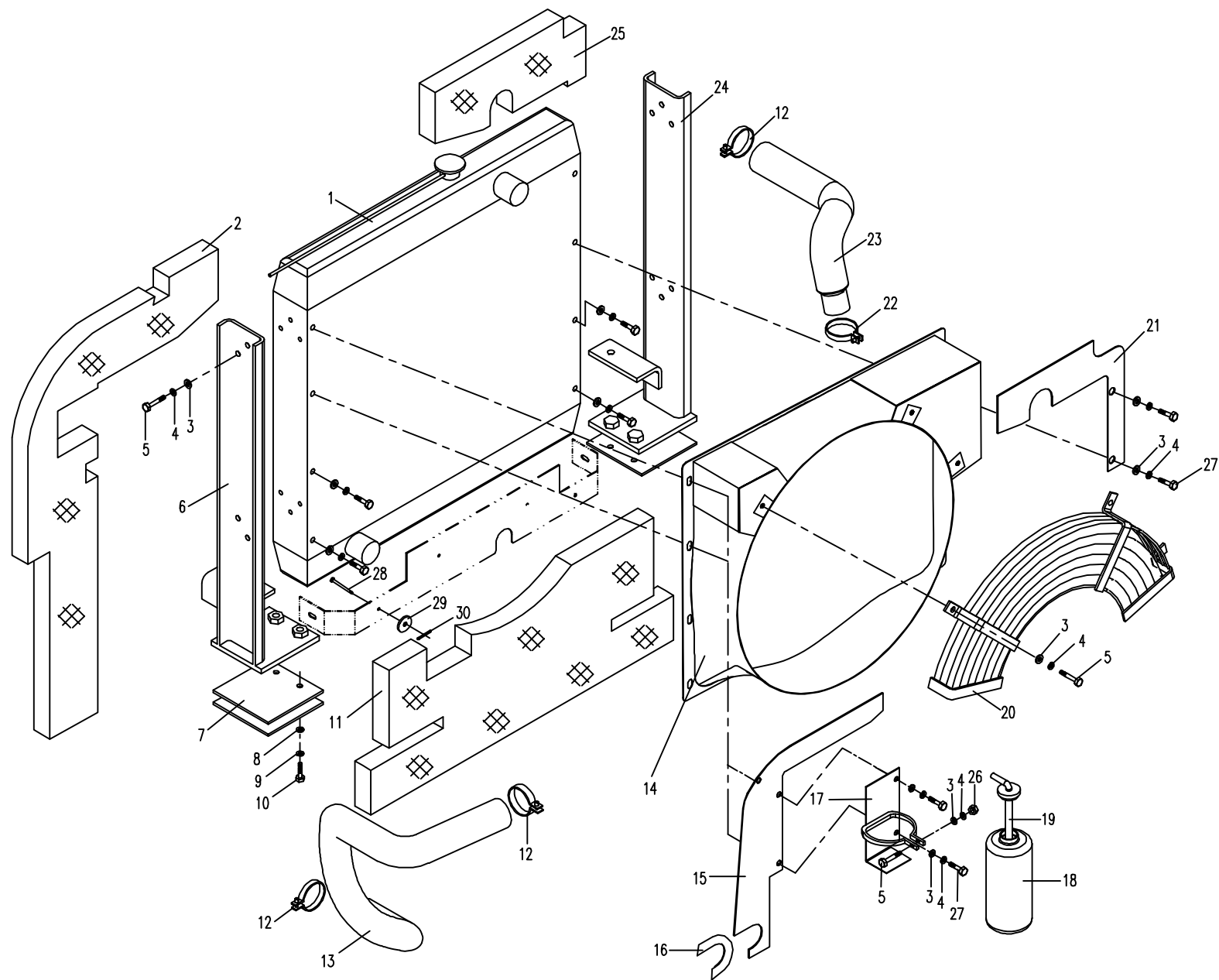

12.3.2 排气系统 (适用 860G 860H机型)

EXHAUST SYSTEM (APPLY TO 860G 860H TYPE)

序号 No.	数量 Quantity	代号 Code	名称 Description		备注 Remark
1	1	860B-1204200	卡箍	Clamp	
2	4	M10X40 GB/T5783	六角头螺栓	Bolt	8.8-Zn.D
3	1	860B-1204001	排气接管	Exhaust tube	
4	1	870-1204001	石棉垫	Asbestos mat	
5	15	10 GB/T 97.1	弹簧垫圈	Spring washer	Zn.D
6	11	10 GB/T 93	平垫圈	Washer	Zn.D
7	12	M10 GB/T 6170	型六角螺母	Nut	8-Zn.D
8	2	860B-1204004	紧固箍	Clamp	
9	1	860B-1204100	消声器	Muffler	
10	4	M8X30 GB/T 5783	六角头螺栓	Bolt	8.8-Zn.D
11	1	860B-1204002	圆弧板	Round board	
12	1	860B-1204400	排气管支架	Exhaust tube bracket	
13	4	8 GB/T 97.1	平垫圈	Washer	Zn.D
14	8	8 GB/T 93	弹簧垫圈	Spring washer	Zn.D
15	4	M8 GB/T6170	型六角螺母	Nut M8	8-Zn.D
16	11	M10X30 GB/T5783	六角头螺栓	Bolt	10.9氧化
17	2	860B-1204005	拉板	Pull plate	
18	1	860B-1204300C	消声器支架	Muffler bracket	
19	1	860B-1204006	消声器包裹材料	Wrappage for muffler	
20	2	d210 JB/T8870	喉箍	Hoop	Zn.D
21	4	10 GB/T96	大垫圈	Washer	Zn.D

12.3.2 排气系统(适用860G、860H机型) EXHAUST SYSTEM(APPLY TO 860G、860H TYPE)

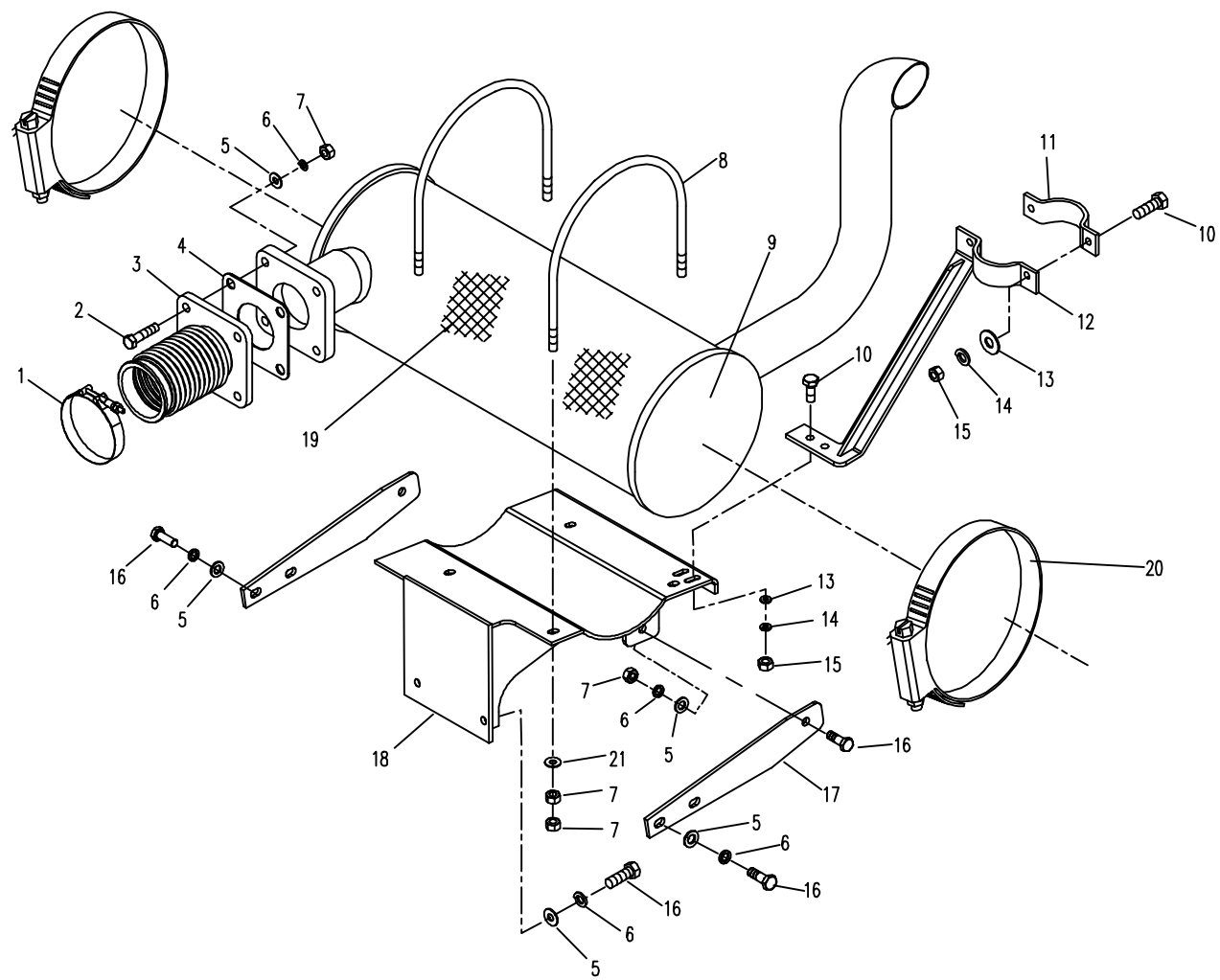

12.4.2 动力输出系统(适用860G机型) POWER OUT SYSTEM (APPLY TO 860G TYPE)

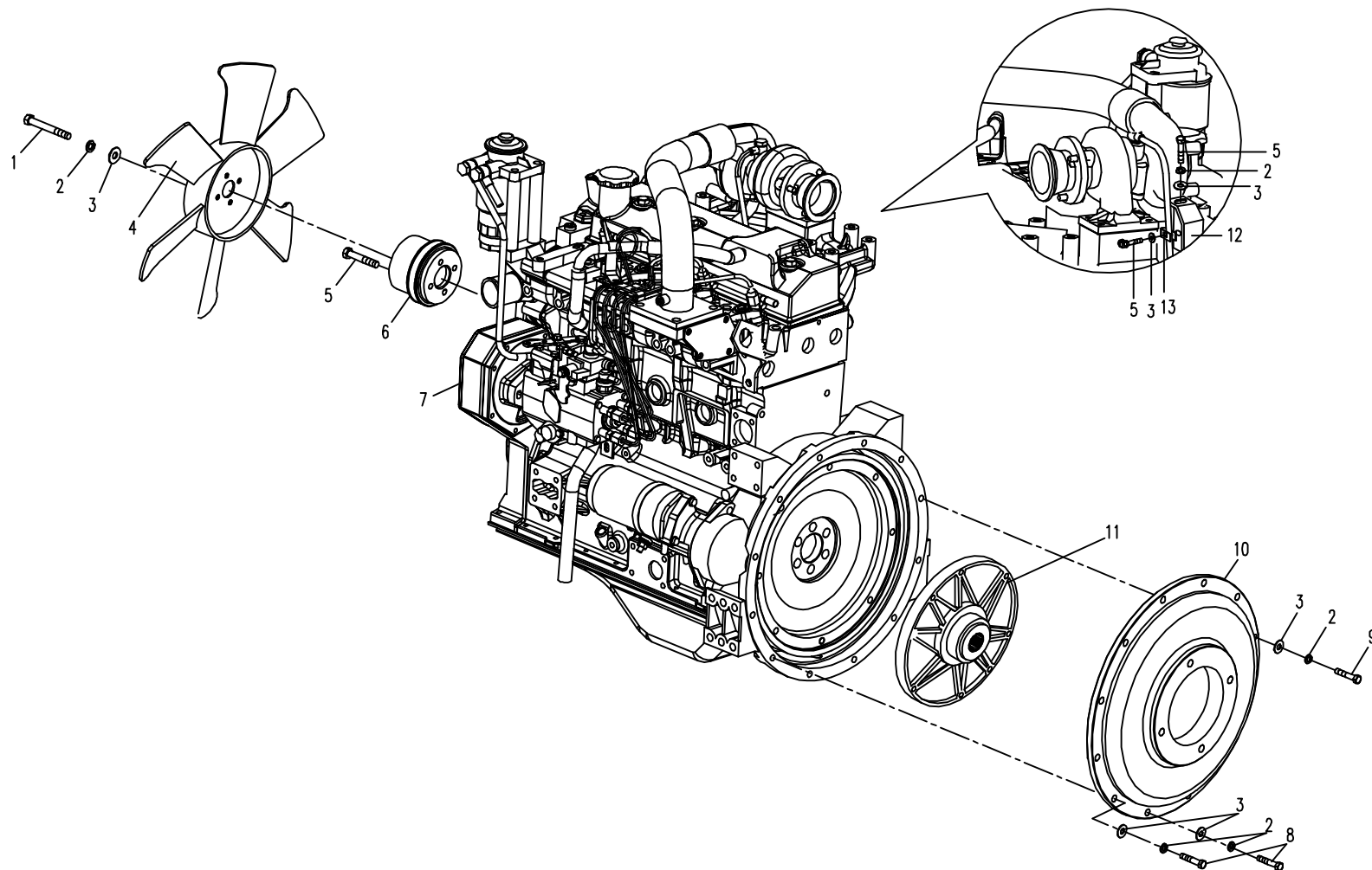

12.4.3 动力输出系统(适用860H机型) POWER OUT SYSTEM (APPLY TO 860H TYPE)

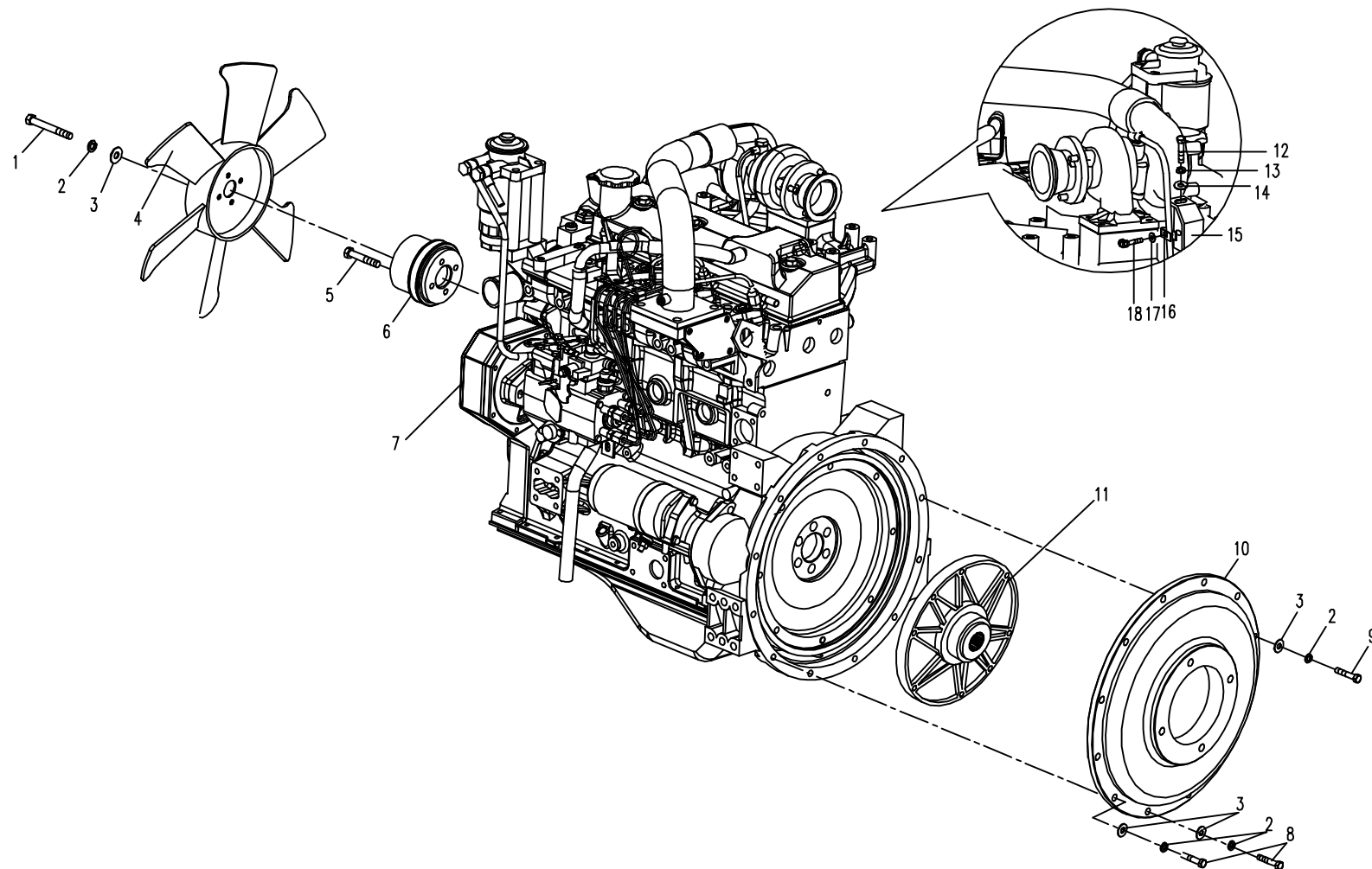

12.5.2 支承(适用860G、860H机型) SUPPORT (APPLY TO 860G、860H TYPE)

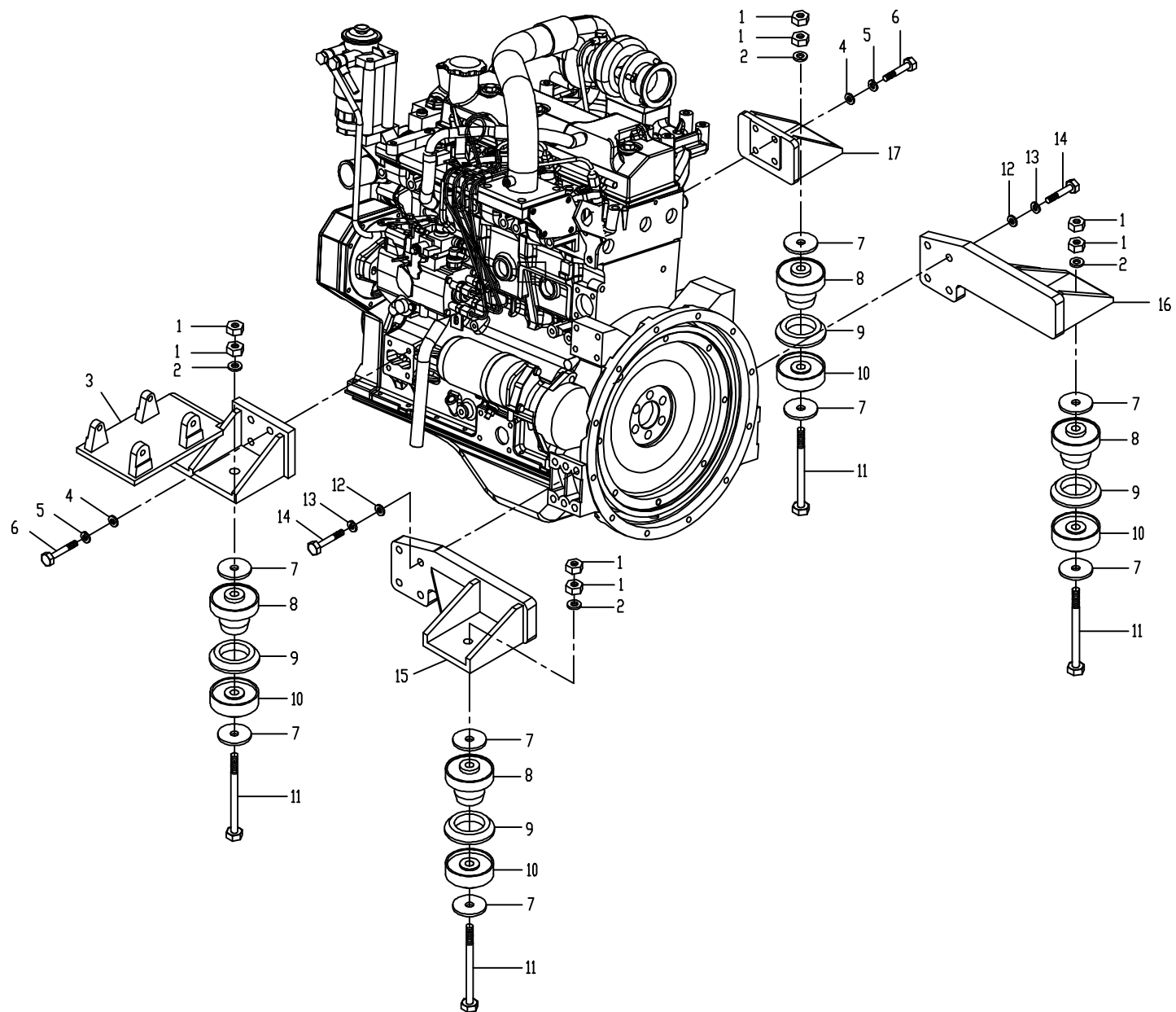

12.6.2 油门操纵系统(适用860G、860H机型) THROTTLE CONTROL SYSTEM (APPLY TO 860G、860H TYPE)

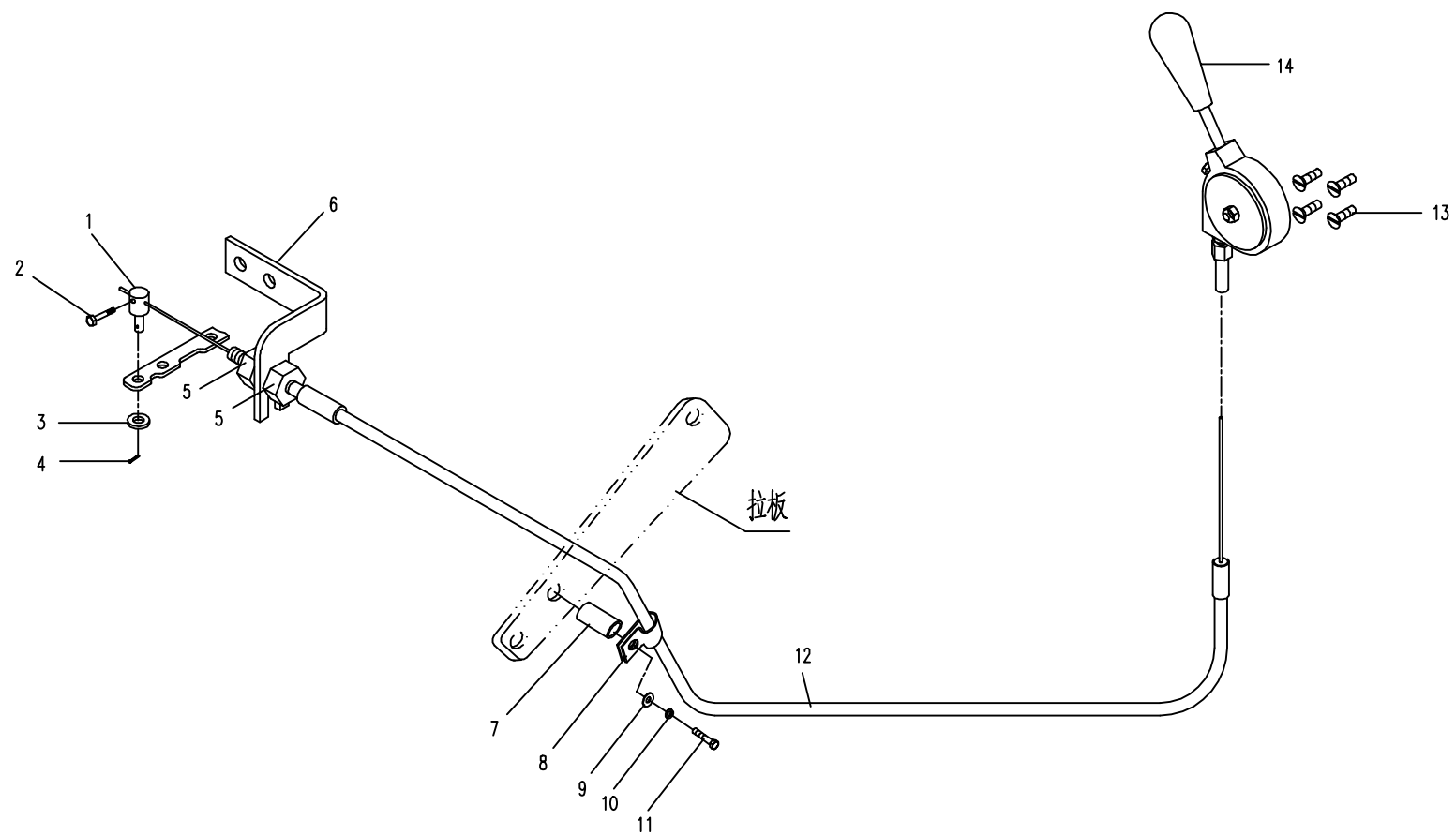

12.7.2 燃油系统(适用860G、860H机型)

THROTTLE CONTROL SYSTEM (APPLY TO 860G、860H TYPE)

序号 No.	数量 Quantity	代号 Code	名称 Description		备注 Remark
1	2	M6X20 GB/T70.1	内六角圆柱头螺钉	Bolt	8.8-达克罗
2	1	870-1205009	夹板	Clamped plate	
3	1	860-1205700	后视镜支架	Bracket	
4	1	870-1205008	后视镜	Rearview mirror	
5	2	M8×20 GB/T5783	六角头螺栓	Bolt	8.8-达克罗
6	8	8 GB/T93	弹簧垫圈	Spring washer	达克罗
7	8	8 GB/T97.1	平垫圈	Washer	达克罗
8	1	860-1205004	扶手	Arm rest	
9	1	860-1205100B	燃油箱体	Fuel tank	
10	6	M4x12 GB/T5783	六角头螺栓	Bolt	8.8-达克罗
11	6	4 GB/T93	弹簧垫圈	Spring washer	达克罗
12	1	860-1205300	燃油空气滤清器	Fuel tank air filter	
13	1	860-1205006	防滑砂纸	Ribband	
14	2	d20 JB/T8870	喉箍	Hoop	Zn.D
15	1	860-1205001	油标管	Filter net	
16	1	M10X25 GB/T5783	六角头螺栓	Bolt	8.8-Zn.D
17	1	10 GB/T93	弹簧垫圈	Spring washer	Zn.D
18	4	d25 JB/T8870	喉箍	Hoop	Zn.D
19	1	860-1205600	放油阀	Drain valve	
20	1	860-1205005	胶垫圈	Rubber washer	
21	4	M12X35 GB/T5783	六角头螺栓	Bolt	8.8-Zn.D
22	4	12 GB/T93	弹簧垫圈	Spring washer	Zn.D
23	4	12 GB/T97.1	平垫圈	Washer	Zn.D
24	1	860B-1213003	卡箍	Hoop	
25	1	860B-1213001A	进油管	Fuel-inlet pipe	
26	1	860B-1213002	回油管	Fuel-return pipe	

12.7.2 燃油系统 (适用860G、860H机型) FUEL SYSTEM (APPLY TO 860G、860H TYPE)

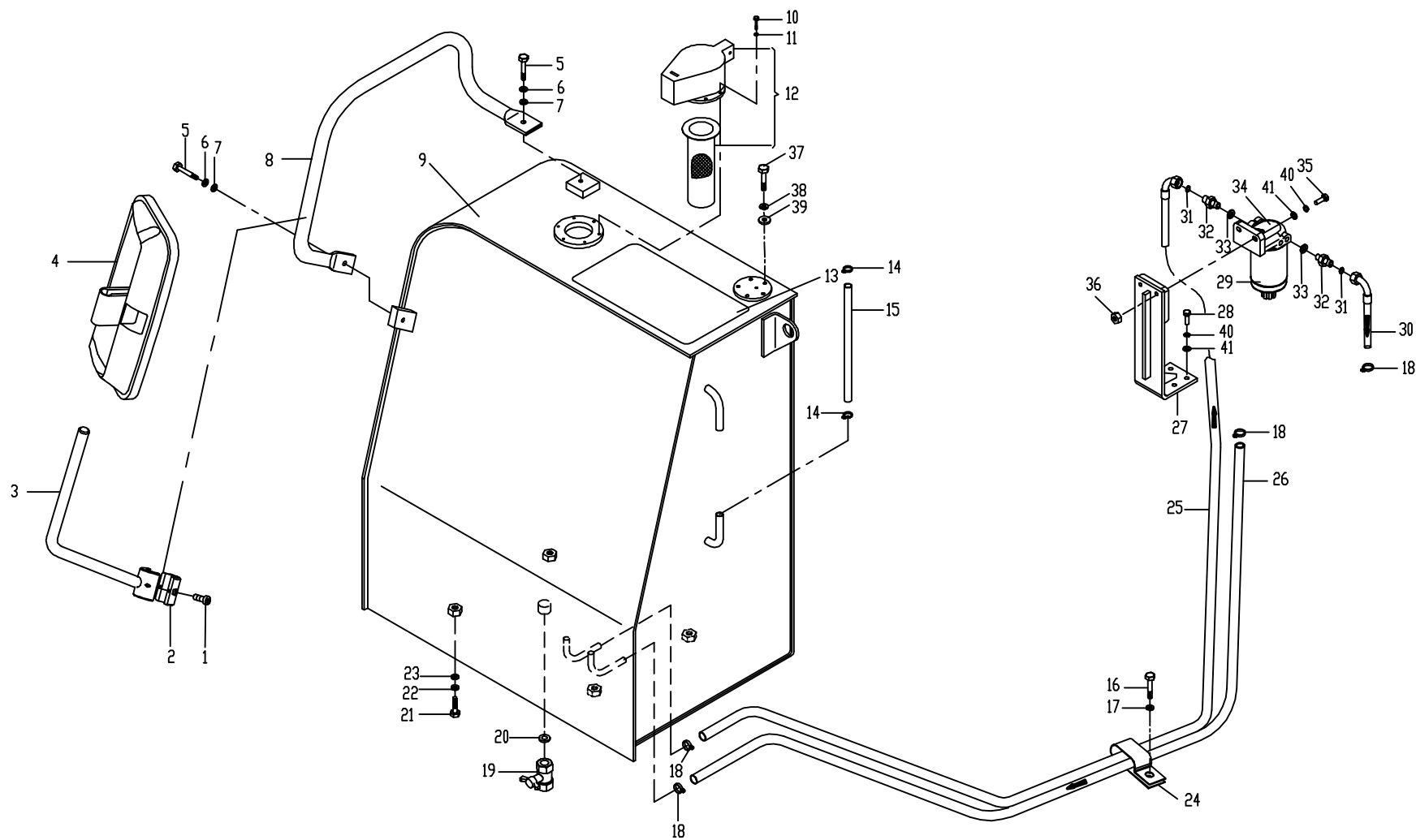

13.1.3 电气系统 电气总装I(适用860G、860H出口机型)

ELECTRICAL SYSTEM ELECTRICAL ASSEMBLY I (APPLY TO 860G 860H EXPORT TYPE)

序号 Nb.	数量 Quantity	代号 Code	名称 Description		备注 Remark
1	1	T0405-02211	工作灯	Work lamp	12V
2	1	830E-1301100	动臂灯框架	Lamp bracket	
3	1	M12X50 GB/T5783	六角头螺栓	Bolt	8.8-Zn.D
4	1	12 GB/T93	弹簧垫圈	Spring washer	Zn.D
5	1	12 GB/T97.1	平垫圈	Washer	Zn.D
6	9	T0416-06001	线束安装块	Clamp	
7	9	M6X12 GB/T65	开槽圆柱头螺钉	Bolt	8.8-达克罗
8	9	6 GB/T93	弹簧垫圈	Spring washer	达克罗
9	9	6 GB/T97.1	平垫圈	Washer	达克罗
10	1	860G-1310100B	主线束	Wiring harness	
11	1	860B-1320001	工作灯	Work lamp	12V
12	1	830D-1331000	平台灯支架	Lamp bracket	8.8-Zn.D
13	2	M10X25 GB/T5783	六角头螺栓	Bolt	8.8-Zn.D
14	10	10 GB/T93	弹簧垫圈	Spring washer	Zn.D
15	10	10 GB/T97.1	平垫圈	Washer	Zn.D
16	6	M10X20 GB/T5783	六角头螺栓	Bolt	8.8-Zn.D
17	1	830D-1300200	蓄电池搭铁线	Grounding wire	
18	1	T0401-01111	电磁式电源总开关	Main switch	DK138(12V)
19	1	T0411-05102	液位传感器	Floater	3827N-010-A
20	1	T0411-01201	温度传感器	Hydraulic folter sensor	(液压油温 20□95□)
21	1	T0411-07103	转速传感器	Rev sensor	M22X1.5
22	1	T0411-03101	压力传感器	Pressure sensor	360.081.029.012C(1/8NPTF)
23	1	T0411-01101	温度传感器	Water temperature sensor	323.801.001.007N(3/8NPTF)(水温)
24	1	T0411-12101	空滤报警开关	Inhaler annunciator	(随空虑配)
25	1	T0406-01111	喷水器	Water pump	(随驾驶室配) 12V
26	1	860E-1300001	喷水器支架	Water pump bracket	

13.1.3 电气系统 电气总装 (适用860G、860H出口机型)

ELECTRICAL SYSTEM ELECTRICAL ASSEMBLY I (APPLY TO 860G、860H EXPORT TYPE)

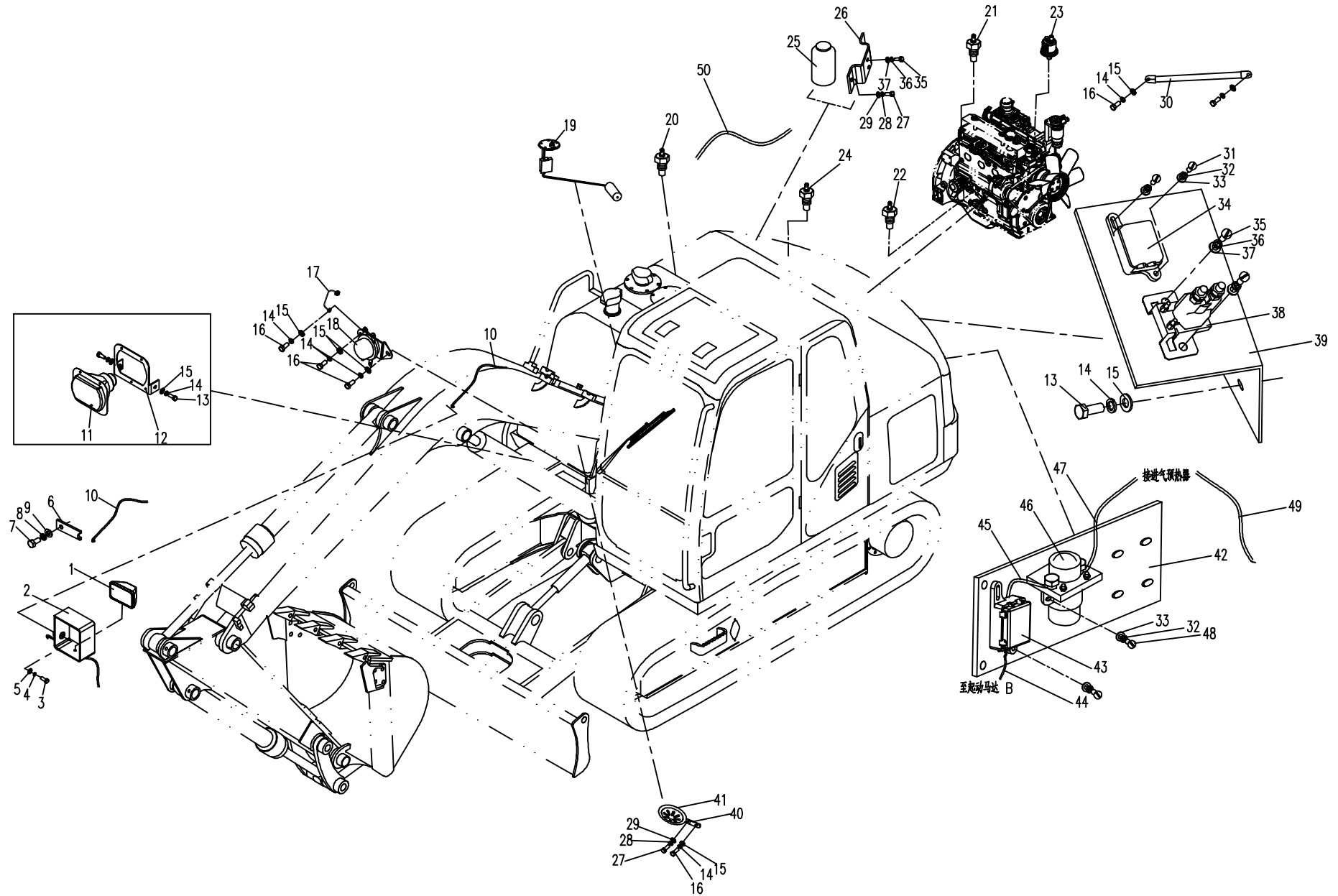

13.1.3 电气系统 电气总装I(适用860G、860H出口机型)

ELECTRICAL SYSTEM ELECTRICAL ASSEMBLY I (APPLY TO 860G 860H EXPORT TYPE)

序号 Nb.	数量 Quantity	代号 Code	名称 Description		备注 Remark
27	3	M8X20 GB/T5783	六角头螺栓	Bolt	8.8-Zn.D
28	3	8 GB/T93	弹簧垫圈	Spring washer	Zn.D
29	3	8 GB/T97.1	平垫圈	Washer	Zn.D
30	1	830D-1300500	发动机搭铁线	Grounding wire	
31	2	M6X12 GB/T65	开槽圆柱头螺钉	Bolt	8.8-Zn.D
32	6	5 GB/T93	弹簧垫圈	Washer	Zn.D
33	6	5 GB/T97.1	平垫圈	Washer	Zn.D
34	1	850-1300110	二路熔断器	Two place fuse	
35	4	M6X12GB/T65	开槽圆柱头螺钉	Bolt	8.8-Zn.D
36	4	6 GB/T93	弹簧垫圈	Washer	Zn.D
37	4	6 GB/T97.1	平垫圈	Washer	Zn.D
38	1	860B-1330003	起动继电器	Ralay for startup	24V
39	1	860B-1331001	安装板	Fix board	
40	1	860-1300002	喇叭安装板	Horn fix board	
41	1	T0416-02102	电喇叭	Electrical Horn	DL129(12V)
42	1	860G-1300301	安装板	Fix board	
43	1	830H-1300110	二路熔断器	Two place fuse	
44	1	860G-1300330	预热器电源电缆	cable	
45	1	860G-1300310	接触器连接电缆	cable	
46	1	T0404-07112	MZJ 接触器	MZJ Contact	MZJ-200A/011(12V)
47	1	860G-1300320	预热器正极电缆	cable	
48	4	M5X14 GB/T65	开槽圆柱头螺钉	Bolt	8.8 达克罗
49	1	853A-1300440	预热器搭地电缆	cable	
50	2	860G-1300010	电磁阀控制电缆	cable	

13.1.3 电气系统 电气总装 (适用860G、860H出口机型)

ELECTRICAL SYSTEM ELECTRICAL ASSEMBLY I (APPLY TO 860G、860H EXPORT TYPE)

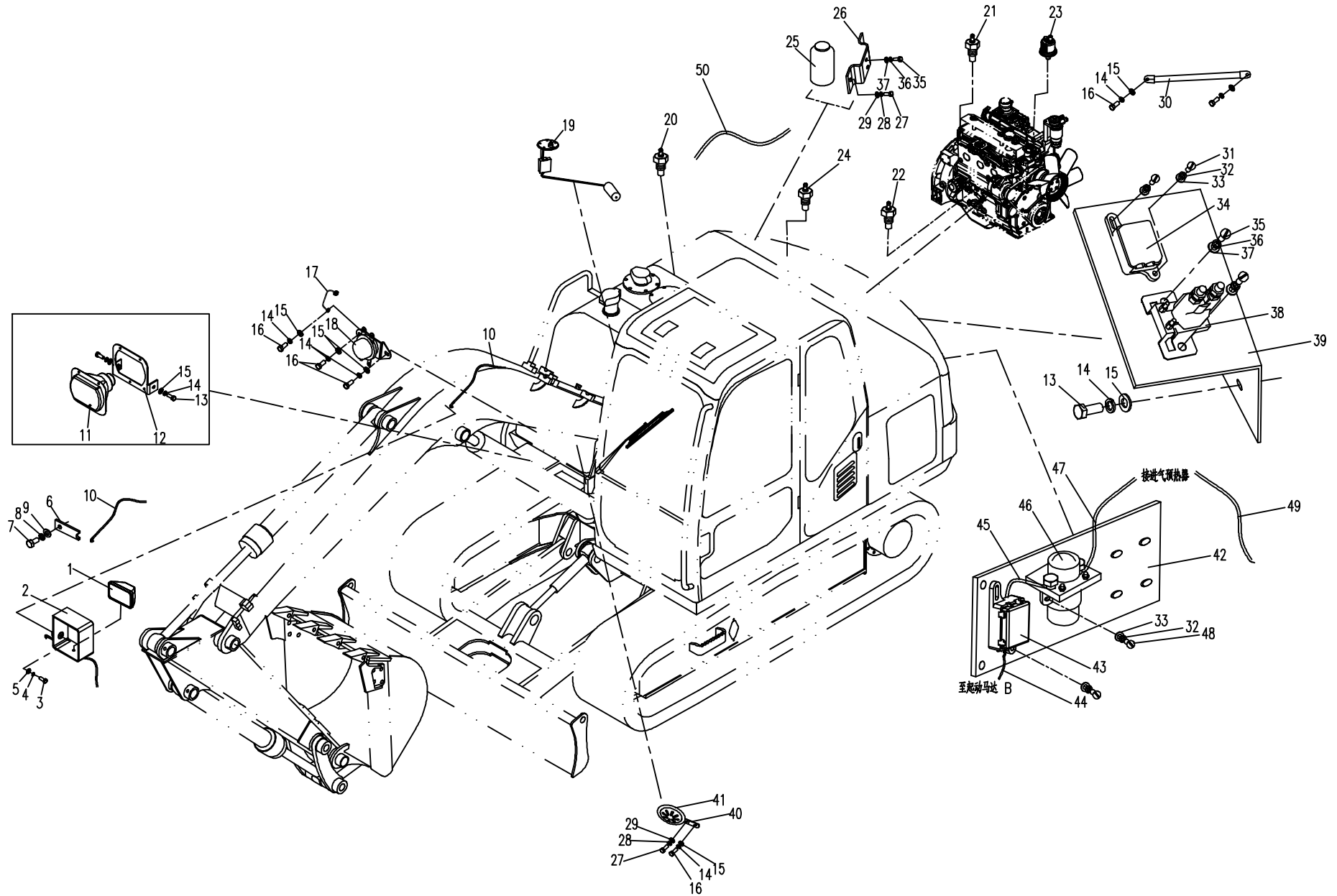

13.2.3 电气系统 电气总装II(适用860G、860H出口机型)

ELECTRICAL SYSTEM ELECTRICAL ASSEMBLY II (APPLY TO 860G 860H EXPORT TYPE)

序号 No.	数量 Quantity	代号 Code	名称 Description		备注 Remark
1	1	T0406-03211	雨刮器	Wiper	12V
2	3	T0401-03201	工作灯开关	Lamp switch	
3	1	T0401-03205	警示灯开关	Alarm Lamp switch	
4	1	T0401-03208	双速雨刮开关	Wipper switch	
5	1	T0401-03209	风窗洗涤开关	Washing switch	
6	1	T0401-03213	回转使能开关	Turn around switch	
7	1	T0401-03210	高速行走开关	Stepped switch	
8	1	T0401-03221	推土铲锁止开关	Lock switch	
9	3	T0401-03303	盖板	Cover board	
10	8	T0401-03302	中间单框架	Middle switch frame	
11	2	T0401-03301	侧边单框架	Side switch frame	
12	1	T0409-01111	收音机	Radio recorder	12V
13	1	T0409-02101	收音机天线	Antenna	L=1800
14	1	T0405-04211	警示灯	Alarm Lamp	12V
15	1	T0416-04002	警示灯支架	Alarm Lamp bracket	
16	2	M8 GB/T6170	型六角螺母	Nut	8-达克罗
17	2	M8X20 GB/T5783	六角头螺栓	Bolt	8.8-达克罗
18	2	8 GB/T93	弹簧垫圈	Spring washer	达克罗
19	2	8 GB/T97.1	平垫圈	Washer	达克罗
20	1	850-1300020	警示灯电缆	Caution light cable	
21	1	T0416-03101	金属电缆接头	Cable fitting	
22	8	ST4.8X13-C-H GB/T845	十字槽盘头自攻螺钉	Bolt	Zn.D
23	2	T0409-06203	扬声器盖	Speaker cover	
24	2	T0409-05101	扬声器	Speaker	
25	1	T0405-03211	顶灯	Top lamp	12V
26	1	T0401-04102	四位钥匙开关	Key switch	JK406C-1

13.2.3 电气系统 电气总装II (适用860G、860H出口机型)

ELECTRICAL SYSTEM ELECTRICAL ASSEMBLY II (APPLY TO 860G, 860H EXPORT TYPE)

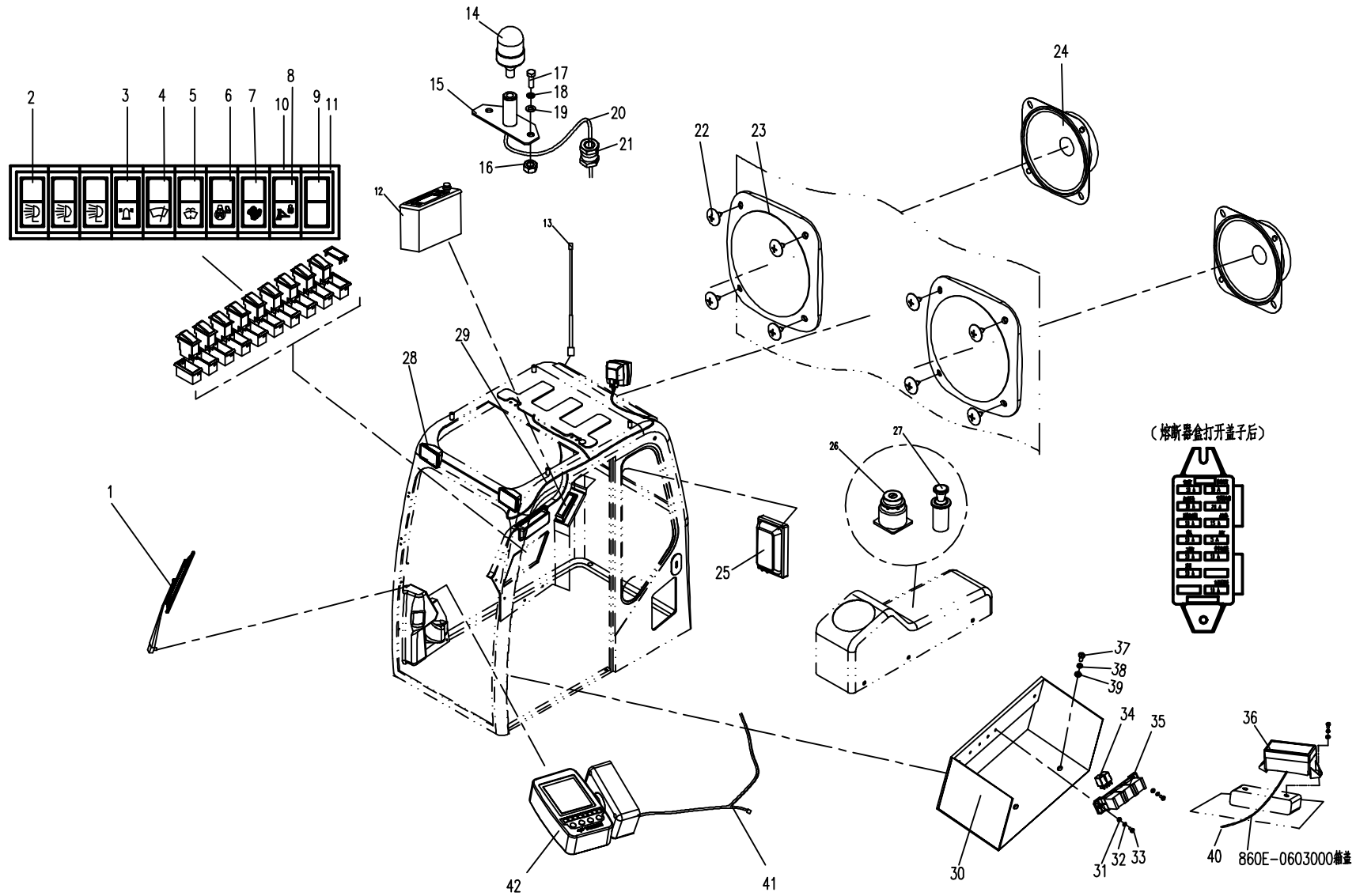

13.3.1 电气系统 蓄电池箱总成(适用860E、860F、 860G、860H机型) ELECTRICAL SYSTEM BATTERY BOX ASSEMBLY (APPLY TO 860E、860F、 860G、860H TYPE)

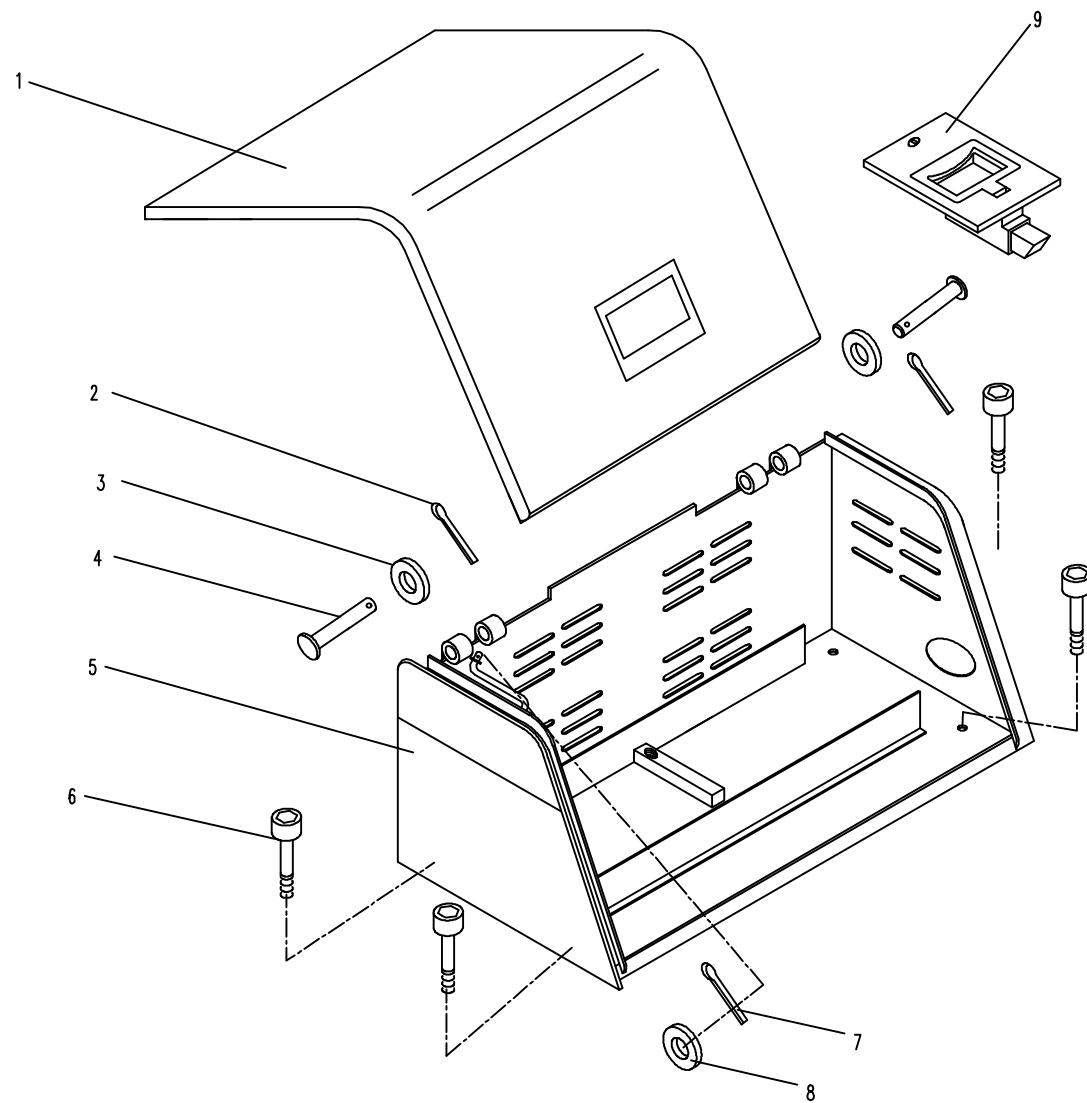

13.4.2 电气系统 电池安装组(适用 860G、860H 机型) ELECTRICAL SYSTEM BATTERY ASSEMBLY(APPLY TO 860G、860H TYPE)

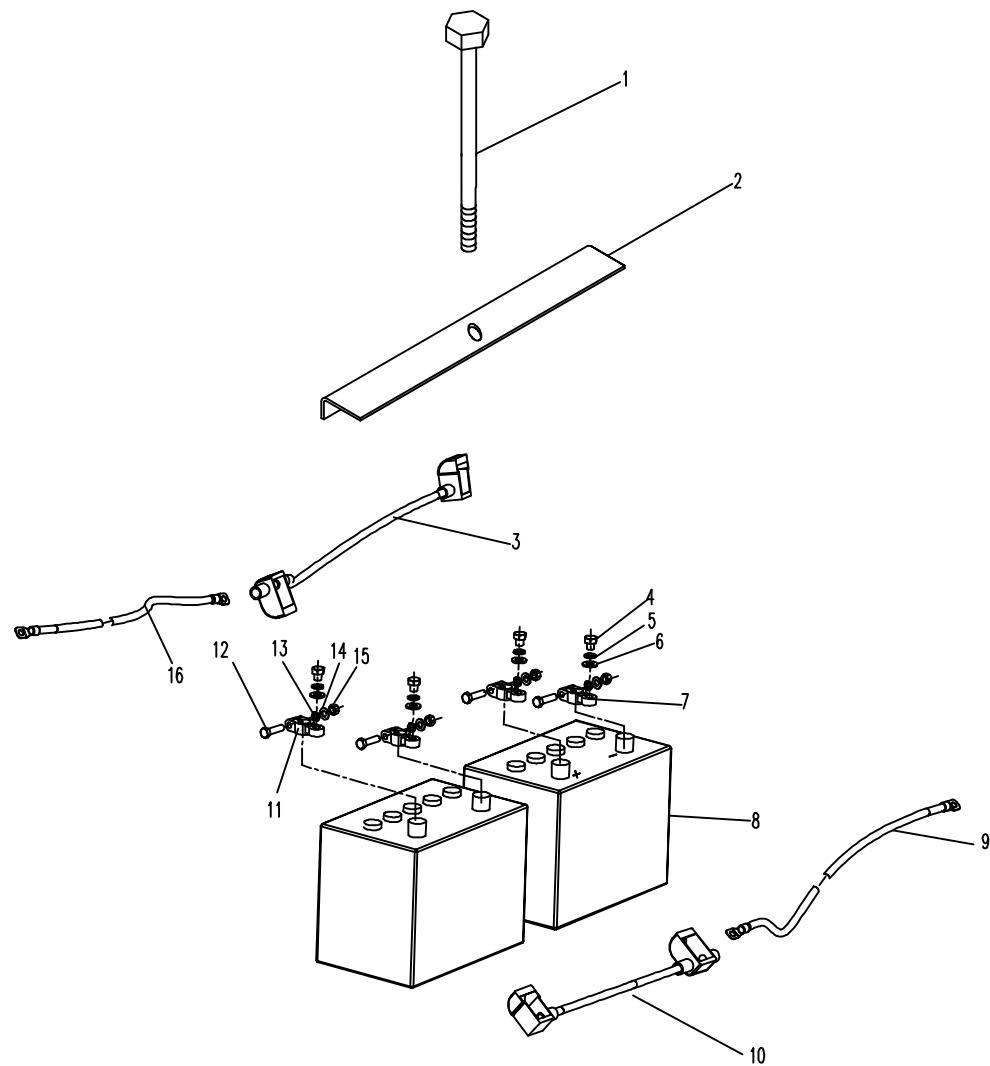

13.5.2 电气系统 接线系(通用860G、860H机型) ELECTRICAL SYSTEM (APPLY TO 860G、860H TYPE)

导线颜色中英文对照
Table of Color Symbol

黑色	BK
红色	R
白色	W
黄色	Y
绿色	G
蓝色	BL
棕色	BR
粉红色	Pink
灰色	GY
紫色	V
红/白色	R/W
红/黑色	R/BK
红/黄色	R/Y
红/蓝色	R/BL
红/绿色	R/G
黄/黑色	Y/BK
黄/绿色	Y/G

