



YC60-9 液压挖掘机

零部件图册

SPARE PARTS BOOK FOR YC60-9

HYDRAULIC EXCAVATOR

广西玉柴重工有限公司

GUANGXI YUCHAI HEAVY INDUSTRY CO.LTD.

备注: SJ009/E60F51-2018、适用机型 E60F51

目录 I (INDEX I)

E60F51.01	底盘总成	CHASSIS ASSEMBLY	1
E60F51.02	回转平台	SLEWING PLATFORM	5
E60F01.03	推土装置	DOZER UNIT	9
E60F51.04.1	动臂	BOOM	11
E60F01.04.2	斗杆	ARM	15
E60F01.04.3	铲斗	BUCKET	19
E50AF51.05.1	平台液压系统1	HYDRAULIC SYSTEM FOR PLATFORM 1	21
E50AF51.05.2	平台液压系统2	HYDRAULIC SYSTEM FOR PLATFORM 2	27
E50AF51.05.3	平台液压系统3	HYDRAULIC SYSTEM FOR PLATFORM 3	29
853K01.05.1	液压油箱	HYDRAULIC OIL TANK	33
E60F01.75	行走装置液压系统	HYDRAULIC SYSTEM FOR CHASSIS	35
E50AF51.85.1	先导控制液压系统1	HYDRAULIC SYSTEM FOR PILOT PART 1	39
E50AF51.85.2	先导控制液压系统2	HYDRAULIC SYSTEM FOR PILOT PART 2	41
E50AF51.85.3	先导控制液压系统3	HYDRAULIC SYSTEM FOR PILOT PART 3	45
839A01.95	工作装置液压系统	HYDRAULIC SYSTEM FOR WORKING EQUIPMENT	51
E50AF51.65	附属装置液压系统	HYDRAULIC SYSTEM FOR ATTACHMENT EQUIPME ^N	55
E60F51.06	操纵机构	CONTROL MECHANISM	61
E60F01.08	空调系统总成	AIR CONDITIONING SYSTEM ASSEMBLY	67
839A01.10.1	覆盖件总成1	OVERLAY ASSEMBLY 1	71
839B01.10.1	覆盖件总成1	OVERLAY ASSEMBLY 1	75
E60F01.10.1	覆盖件总成1	OVERLAY ASSEMBLY 1	79
850.11	回转机构	SLEWING MACHINE	81
839B01.12.1	冷却系统	COOLING SYSTEM	83
839B01.12.2	进气系统	AIR INLET SYSTEM	87
839B01.12.3	油门操纵系统	THROTTLE CONTROL SYSTEM	89
839B01.12.4	排气系统	EXHAUST SYSTEM	91
E60F01.12.5	燃油系统	FUEL SYSTEM	93
839B01.12.6	动力输出系统	POWER OUTPUT SYSTEM	99
E60F01.12.7	悬置系统	SUSPENSION SYSTEM	101
839B01.12.8	发动机备件	ENGINE SPARE PART	103
E60F01.12.9	空调压缩机系统	AIR-CONDITIONED COMPRESSOR SYSTEM	105
E60F51.13.1	平台电气安装总成	ELECTRICAL ASSEMBLY FOR PLATFORM	107
839B01.13.3	发动机电气安装总成	ELECTRICAL ASSEMBLY FOR ENGINE	113
E60F01.13.4	蓄电池安装总成	BATTERY ASSEMBLY	115
E60F51.13.5	驾驶室电气安装总成	ELECTRICAL ASSEMBLY FOR CAB	117
E60F51.13.6	操纵箱电气安装总成	ELECTRICAL ASSEMBLY FOR CONTROL BOX	123
E60F51.13.7	动臂灯电气安装总成	ELECTRICAL ASSEMBLY FOR BOOMLAMP	125
R60F01.13.8	油箱电气安装总成	ELECTRICAL ASSEMBLY FOR TANK	127
E60F51.13.12	接线图	ELECTRICAL SYSTEM WIRING DIAGRAM	129
E60A3.28.1	驾驶室	CAB	130
853K.28.2	驾驶室门	CAB DOOR	134
853K.28.3	移动窗组件	CAB MOVEING WINDOW COMPONENT	138
853K.28.4	翻转窗	CAB OVERTURN WINDOW COMPONENT	140
E60A3.28.5	内饰总成	INNER PLATE SUBASSEMBLY	142

目录 II (INDEX II)

853K. 28. 3	移动窗组件	CAB MOVEING WINDOW COMPONENT	138
853K. 28. 4	翻转窗	CAB OVERTURN WINDOW COMPONENT	140
E60A3. 28. 5	内饰总成	INNER PLATE SUBASSEMBLY	142



E60F51.01 底盘总成 CHASSIS ASSEMBLY

序号 NO.	数量 Quantity	零件图号 Part No.	名称 Description	规格 Specification	备注 Remark
1	24	0206-001400035-94	六角头螺栓 Bolt	M14×35 GB/T5783	12.9 达克罗
2	2	850-0100001	驱动轮 Driving wheel		
3	1	E60A5-0101000	车架总成 Chassis assembly		
4	2	E60A3-0106001	马达盖板 Motor shield		
5	22	0404-010-05	平垫圈 Washer	10 GB/T97.1	ZnNi
7	22	0206-001000020-84	六角头螺栓 Bolt	M10×20 GB/T5783	10.9 达克罗
8	24	0206-001400040-94	六角头螺栓 Bolt	M14×40 GB/T5783	12.9 达克罗
9	1	T0814-020001	橡胶垫 Rubber mat		
10	1	E60A3-0107001	封底板 Cover plate		
11	4	0404-012-05	平垫圈 Washer	12 GB/T97.1	ZnNi
12	4	0401-012-05	弹簧垫圈 Spring washer	12 GB/T93	ZnNi
13	4	0206-001200030-84	六角头螺栓 Bolt	M12×30 GB/T5783	10.9 达克罗
14	1	0211-001600020-65	六角法兰面螺栓 Bolt	M16×20 GB/T 5789	8.8 ZnNi
15	12	853-0113000	支重轮总成 Idler assembly		
16	24	0206-001800055-84	六角头螺栓 Bolt	M18×55 GB/T5783	10.9 达克罗
17	24	0401-018-05	弹簧垫圈 Spring washer	18 GB/T93	ZnNi
18	1	853K-0109000A	挡油圈组件 Metal ring		
19	1	839A-0100007A	托板 Splint		
20	2	839A-0100006	侧盖板 Cover plate		

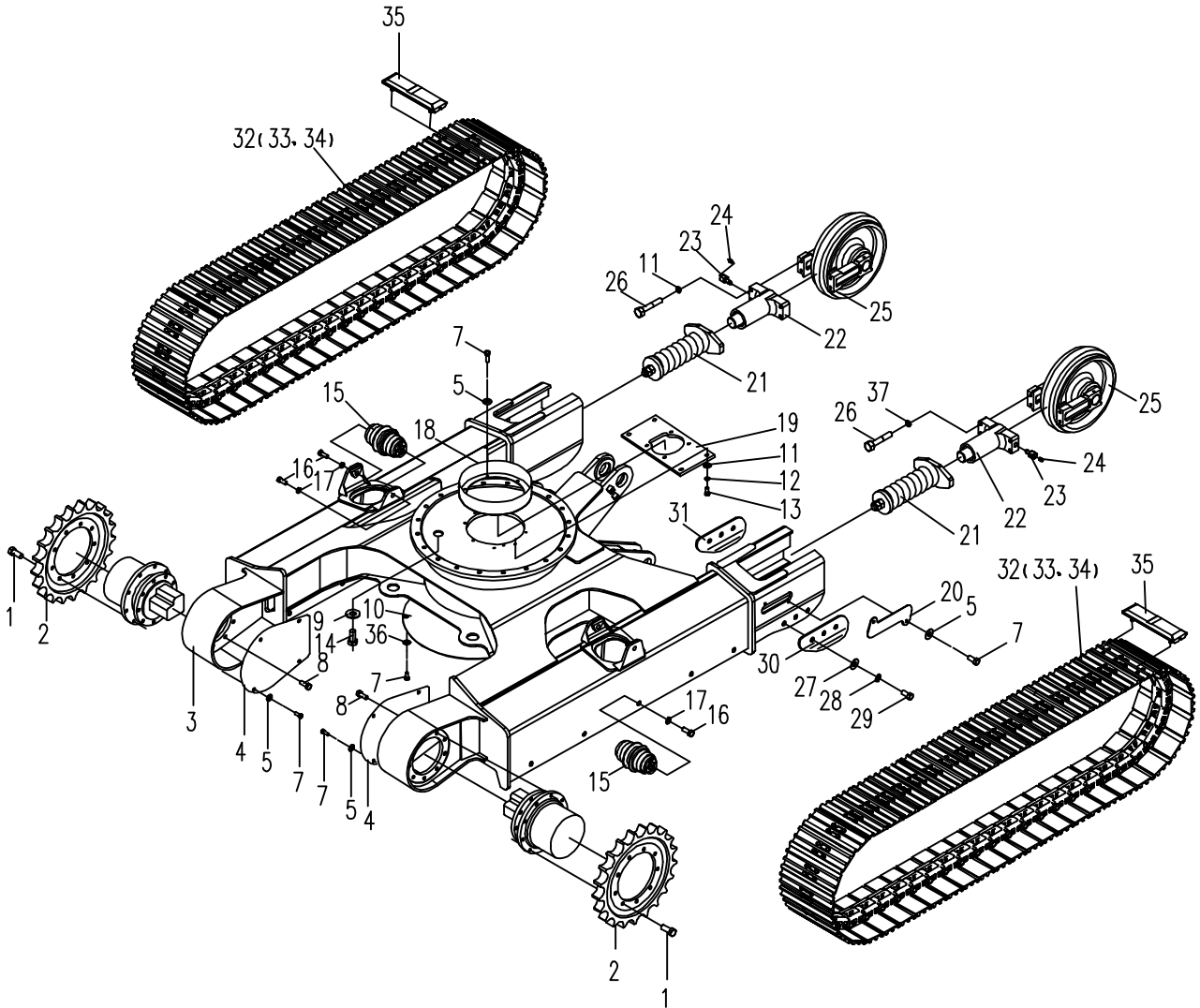

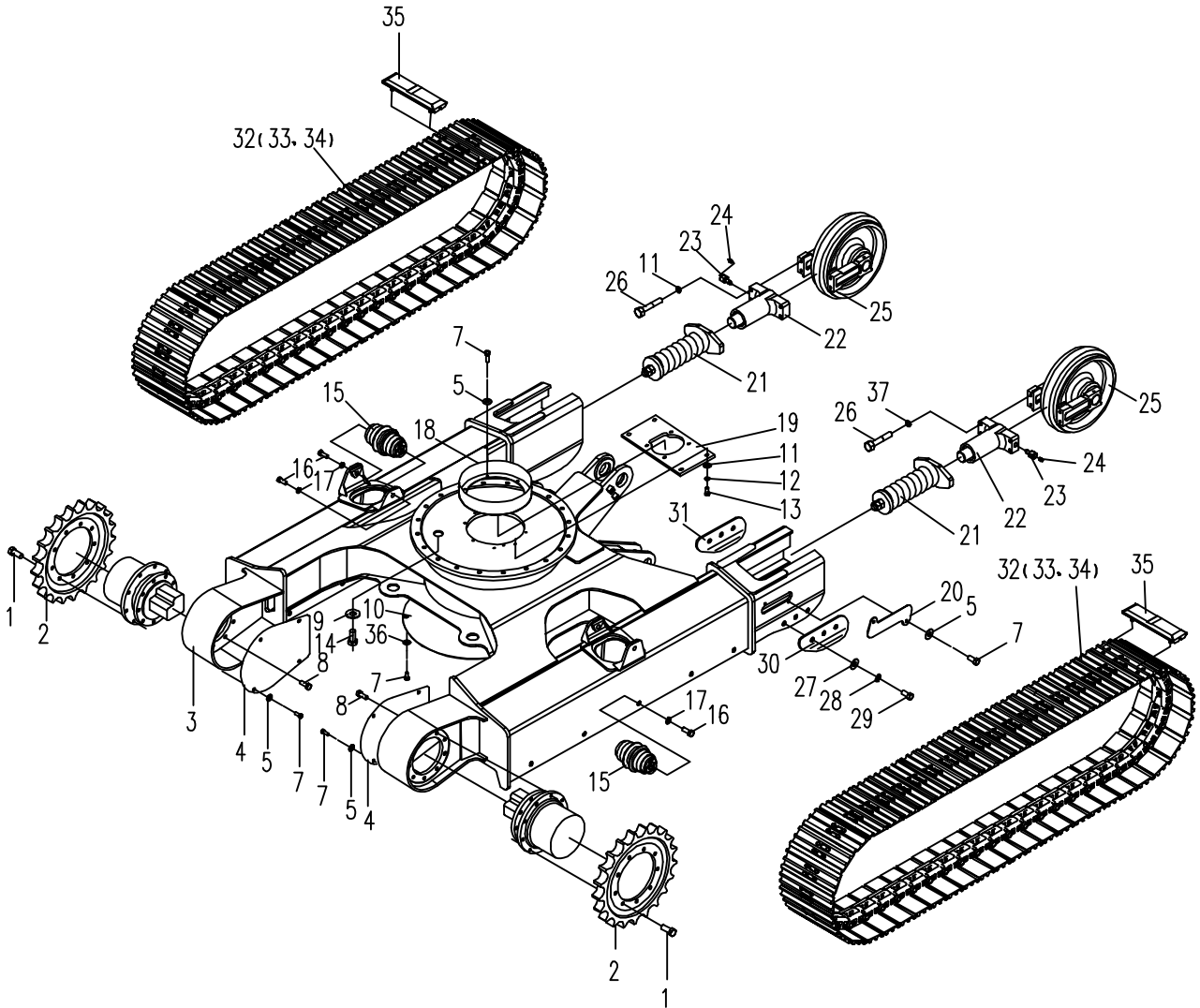

E60F51.02 回转平台 SLEWING PLATFORM

序号	数量	零件图号	名称	规格	备注
NO.	Quantity	Part No.	Description	Specification	Remark
1	1	E60A5-0201100	转向头 Steering Head		
2	3	T0804-020004	隔垫片 Spacer		
3	4	850D-0205001	防尘圈 Dustproof Loop		
4	1	850D-0200002	上衬套 Bush		
5	1	T0804-022004	承重垫圈 Washer		
6	2	852A-0203000A	上销轴 Shaft Pin		
7	16	0404-010-05	平垫圈 Washer	10 GB/T 97.1	ZnNi
8	16	0401-010-05	弹簧垫圈 Spring Washer	10 GB/T 93	ZnNi
9	10	0206-001000025-65	六角头螺栓 Blot	M10×25 GB/T 5783	8.8 ZnNi
10	1	853K-0200040A	黄油桶支架 Bracket		
11	4	0206-001000045-65	六角头螺栓 Blot	M10×45 GB/T 5783	8.8 ZnNi
12	1	853K-0200050	扶手 Handrail		
13	1	E60A5-0202000	平台 Platform		
14	1	838A-0200006	止板 Locking board		
15	1	870-0200012	胶垫 Rubber Mat		
16	1	870P-0200012	盖板 Cover Board		
17	27	0211-001000025-65	六角法兰面螺栓 Bolt	M10×25 GB/T 5789	8.8 ZnNi
18	27	0403-010-05	大垫圈 Big washer	10 GB/T 96.1	ZnNi
19	1	E50A2-0200001	右前封底板 Right-front cover		
20	1	E50A2-0200002	右后封底板 Right-rear cover		

E60F51.02 回转平台 SLEWING PLATFORM

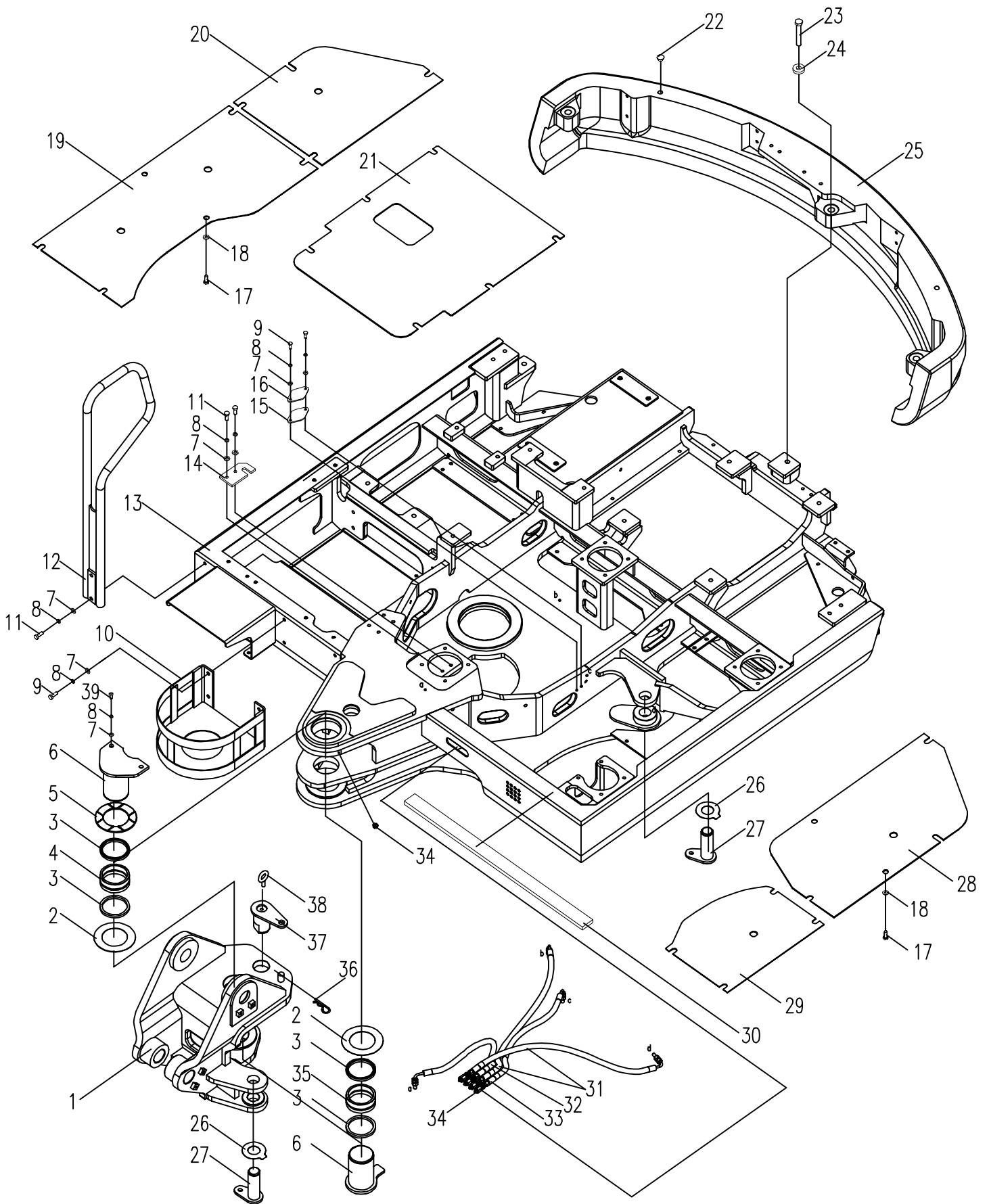

E60F51.02 回转平台 SLEWING PLATFORM

序号 NO.	数量 Quantity	零件图号 Part No.	名称 Description	规格 Specification	备注 Remark
21	1	839B-0200003	中封底板 Middle cover		
22	2	860K-0200004	橡胶帽 Rubber hat		
23	3	0204-001600090-84	六角头螺栓 Bolt	M16×90 GB/T 5782	10.9 达克罗
24	3	T0804-022014	垫圈 Washer		
25	1	839B-0200005	平衡重 Counter weight		
26	4	T0804-01003	隔垫片 Washer		
27	2	E50A2-0200030	偏转油缸销轴 Pin shaft		
28	1	E50A2-0200003	左后封底板 Left-rear cover		
29	1	E50A2-0200004	左前封底板 Left-front cover		
30	1	853K-0200008A	海绵板 Sponge board		
31	2	820-0206000	滚道注油管 I Injection pipe I		
32	1	820-0207000	滚道注油管 II Injection pipe II		
33	1	826-0216000	黄油管总成 Injection pipe		
34	6	0701-101-03	直通式压注油杯 Grease cup	M10×1 JB/T 7940.1	Zn. D
35	1	850D-0200006	下衬套 Blush		
36	1	801-0500039	弹性销 Spring Pin		
37	1	838C-0205000A	止动销组件 Stop Pin		
38	1	0114-001000020-63	吊环螺钉 Ring Blot	M10×20 GB/T 825	8.8 Zn. D
39	2	0105-001000025-84	内六角圆柱头螺钉	M10×25 GB/T 70.1	10.9 达克罗

E60F51.02 回转平台 SLEWING PLATFORM

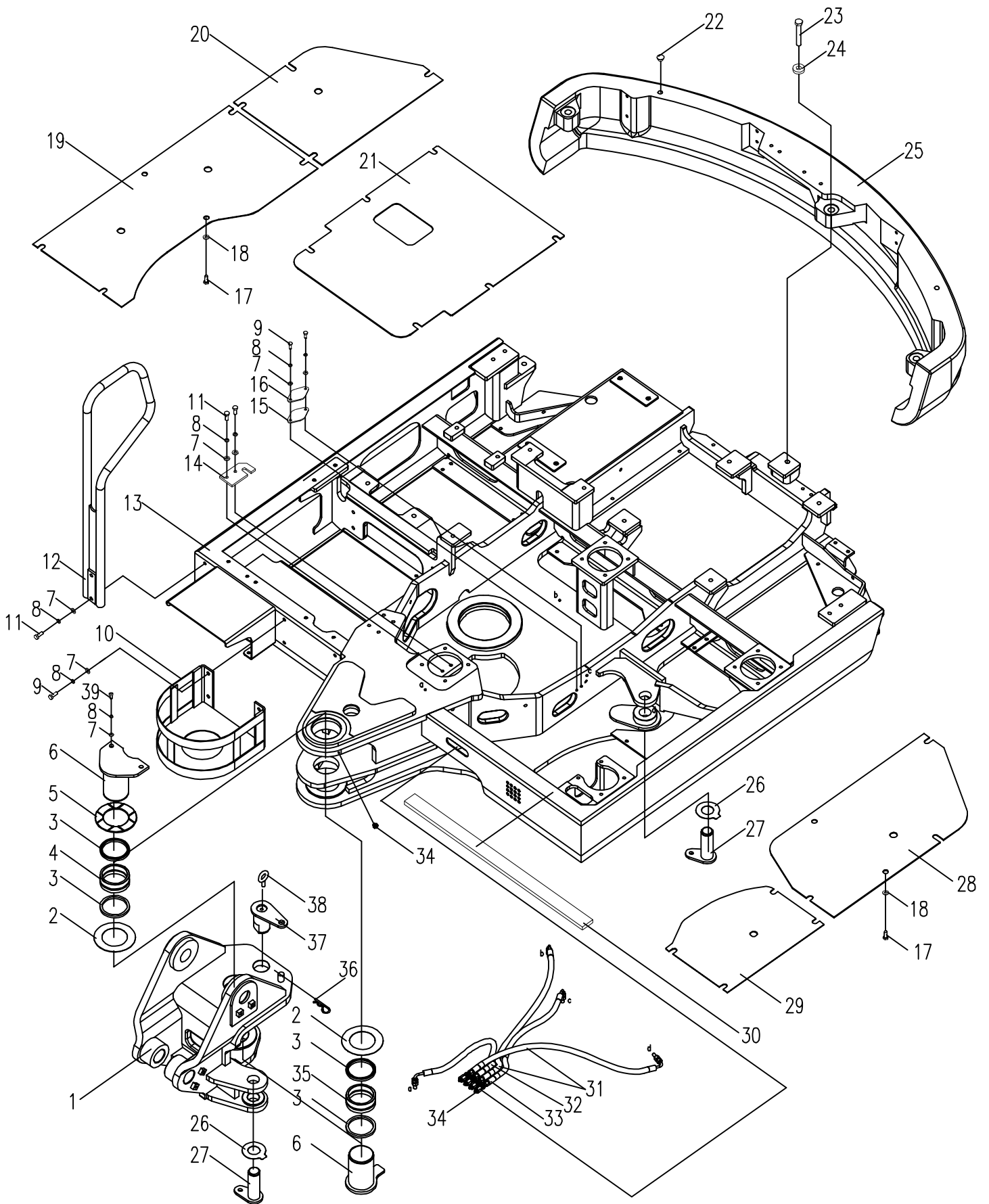

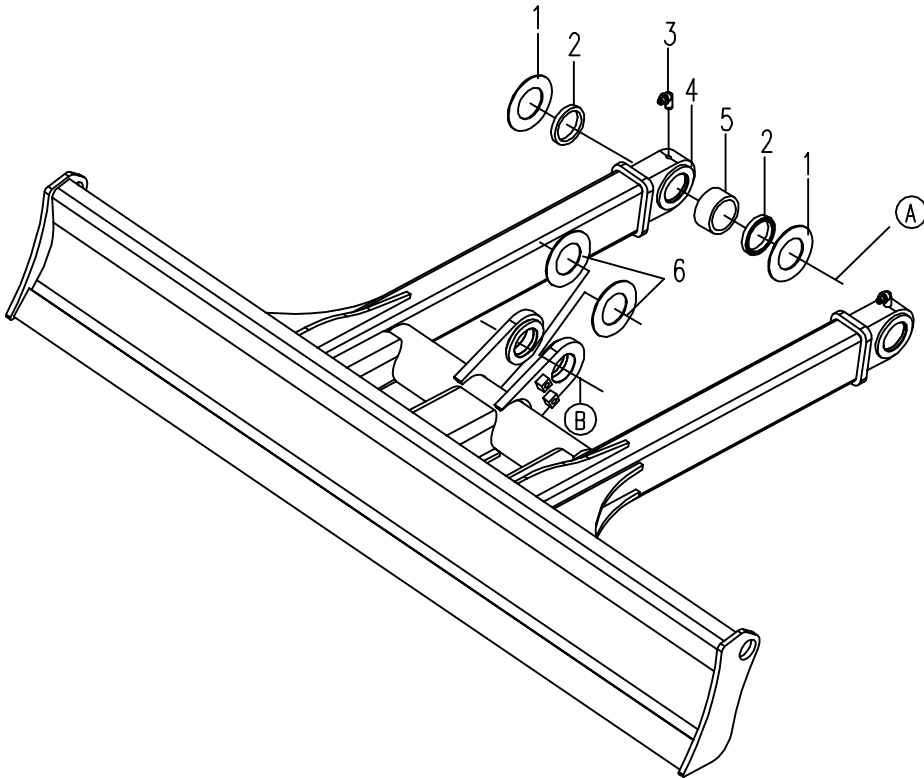
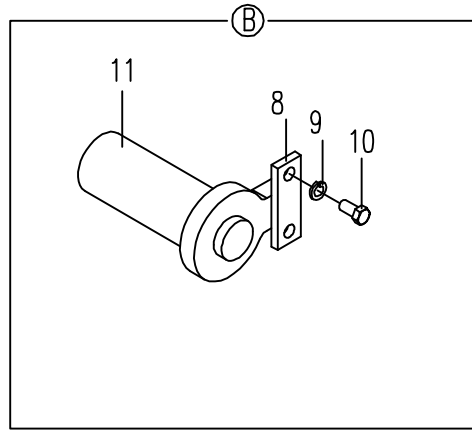
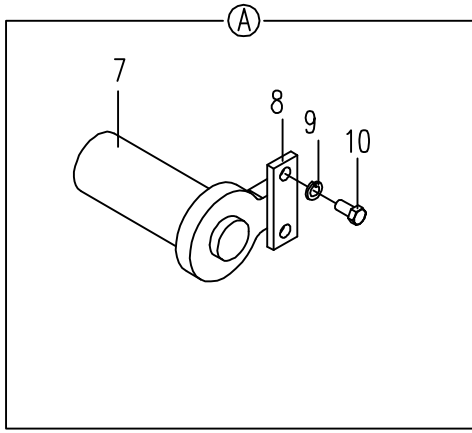

E60F51.04.1 动臂 BOOM

序号 NO.	数量 Quantity	零件图号 Part No.	名称 Description	规格 Specification	备注 Remark
1	4	T0804-01006	隔垫片 Spacer		
2	1	850-0407000A	销轴总成 Shaft		
3	6	T0804-01005	隔垫片 Spacer		
4	2	0501-032028-05	开口销 Cotter pin	3.2×28 GB/T91	ZnNi
5	2	0314-140-45	1型六角开槽螺母 Nut	M14 GB/T6178	8 ZnNi
6	2	0306-140-45	1型六角螺母 Nut	M14 GB/T6170	8 ZnNi
7	1	839A-0400007	销轴 Shaft pin		
8	2	0214-001400110-65	六角头螺杆带孔螺栓 Bolt	M14×110 GB/T31.1	8.8 ZnNi
9	1	839A-0400008	销轴 Shaft		
10	1	E60A3-0401100A	动臂体 Boom body		
11	1	E50A2-0400040	动臂油缸销轴 Shaft		
12	2	T0802-020053	压板 Locked plate		
13	4	0404-010-05	平垫圈 Washer	10 GB/T97.1	ZnNi
14	4	0206-001000020-84	六角头螺栓 Bolt	M10×20 GB/T5783	10.9 达克罗
15	2	860-0424004	防尘圈 Dust-proof seal		
16	2	850-0401002	铜衬套 Copper bush		
17	1	839A-0400030A	动臂销轴 Shaft		
18	1	0702-101-03	接头式压注油杯 Grease cup	M10×1 JB/T 7940.2	Zn. D
19	1	860-0400019A	垫圈 Washer		
20	1	860-0400021	螺母 Nut		

E60F51.04.1 动臂 BOOM

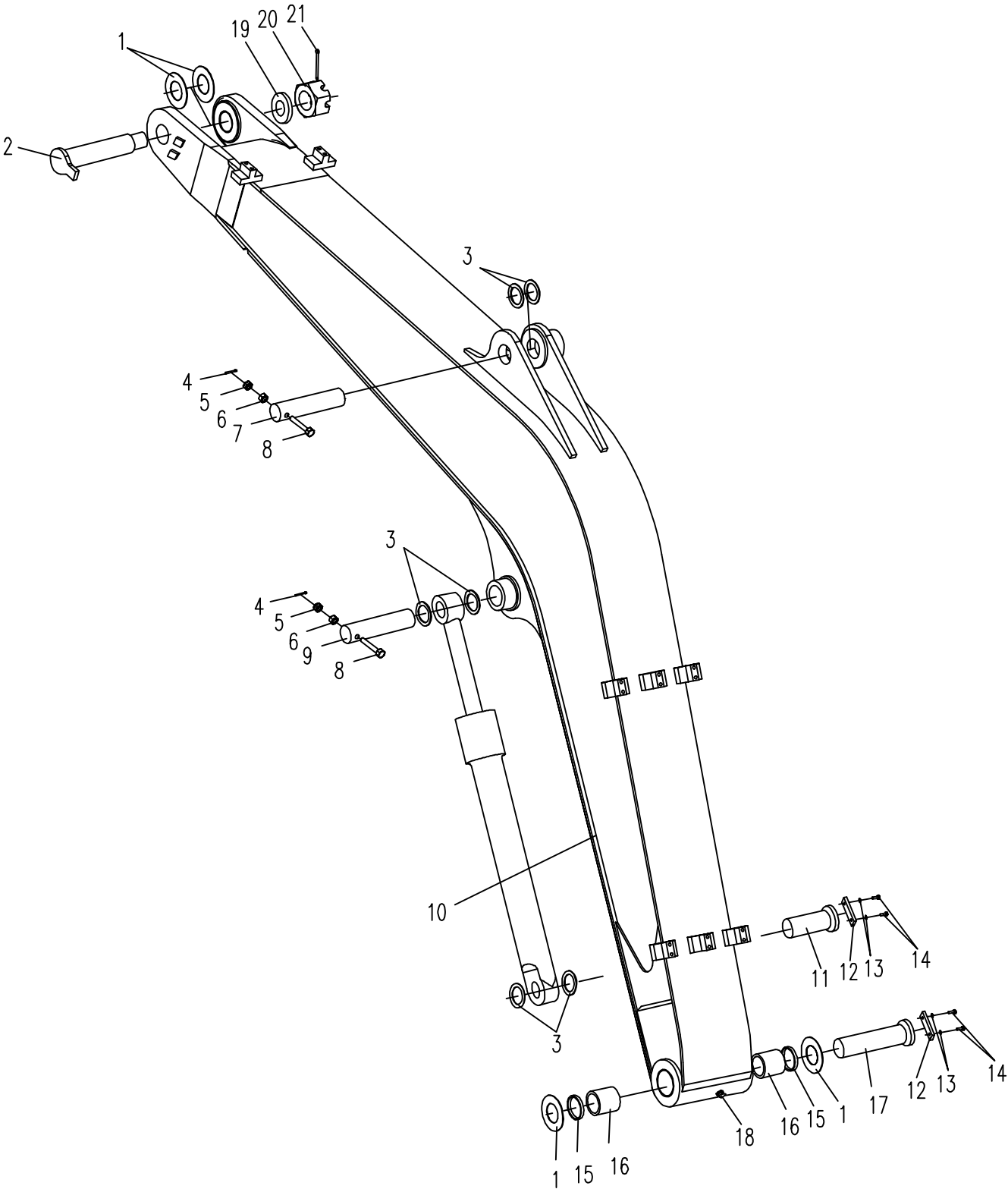

E60F01.04.2 斗杆 ARM

序号 NO.	数量 Quantity	零件图号 Part No.	名称 Description	规格 Specification	备注 Remark
1	8	T0804-01005	隔垫片 Spacer		
2	6	860-0402009	防尘圈 I Dust-proof seal I		
3	6	860Q-0402001	钢衬套 Steel bush		
4	1	E60A3-0404100	连杆体 Connecting rod body		
5	3	850-0402001	中间衬套 I Middle bush		
6	4	820-0401005	防尘圈 Dust-proof seal		
7	4	T0804-01004	隔垫片 Spacer		
8	5	0701-101-03	直通式压注油杯 Grease cup	M10×1 JB/T7940.1	Zn. D
9	1	E60A3-0400001	销轴 Shaft		
10	1	E60A3-0406001A	右摇杆 Right linkage		
11	2	E60A3-0404001	钢衬套 Steel bush		
12	2	0214-001000090-65	六角头螺杆带孔螺栓 Bolt	M10×90 GB/T 31.1	8.8 ZnNi
13	1	E60A3-0405000A	左摇杆 Left linkage		
14	2	0306-100-45	1型六角螺母 Nut	M10 GB/T 6170	8 ZnNi
15	2	0314-100-45	1型六角开槽螺母 Nut	M10 GB/T 6178	8 ZnNi
16	2	0501-025024-05	开口销 Cotter pin	2.5×24 GB/T 91	ZnNi
17	1	853K-0400004	销轴 Shaft		
18	4	0214-001400110-65	六角头螺杆带孔螺栓 Bolt	M14×110 GB/T 31.1	8.8 ZnNi
19	4	0306-140-45	1型六角螺母 Nut	M14 GB/T 6170	8 ZnNi
20	4	0314-140-45	1型六角开槽螺母 Nut	M14 GB/T 6178	8 ZnNi

E60F01.04.2 斗杆 ARM

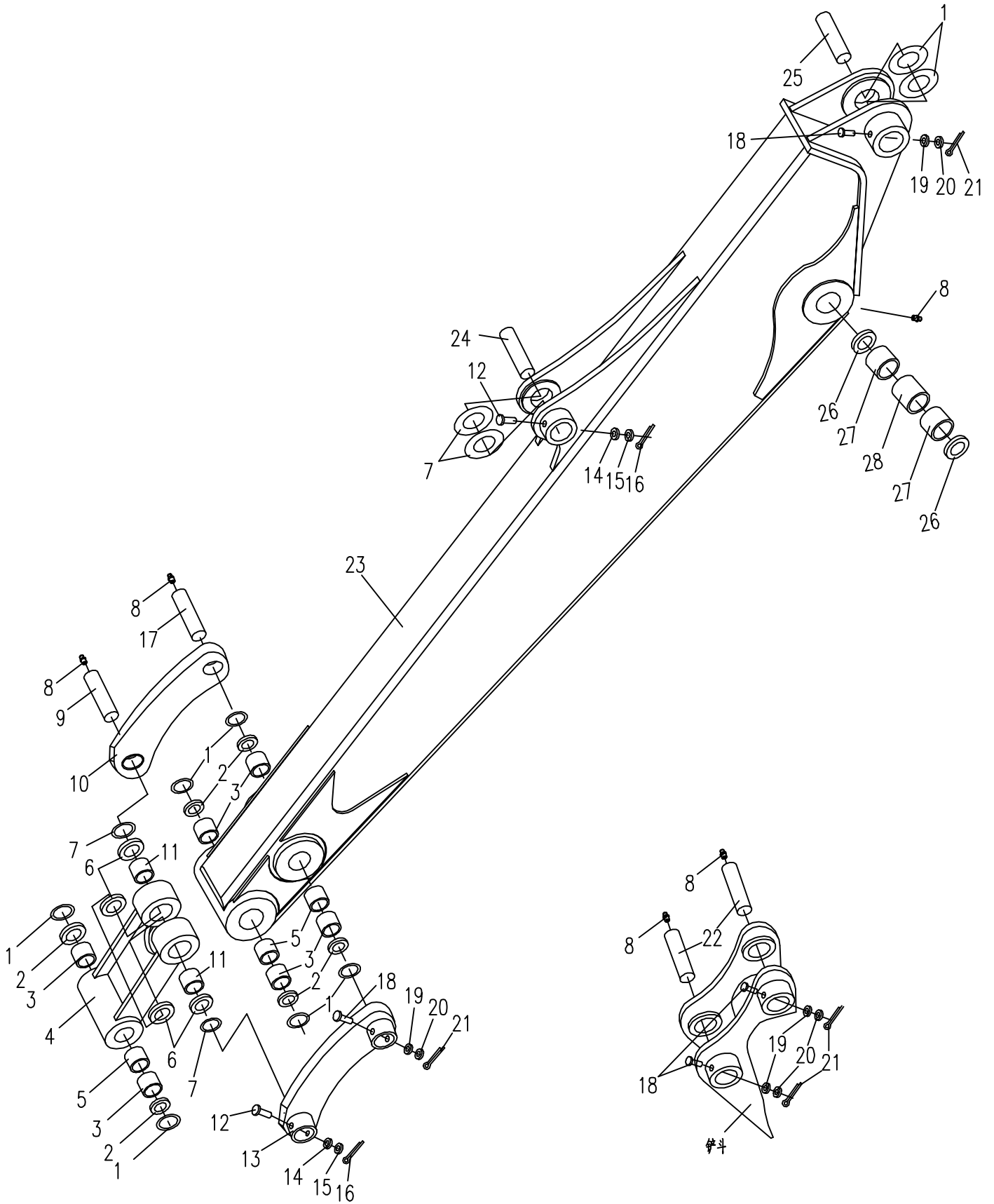

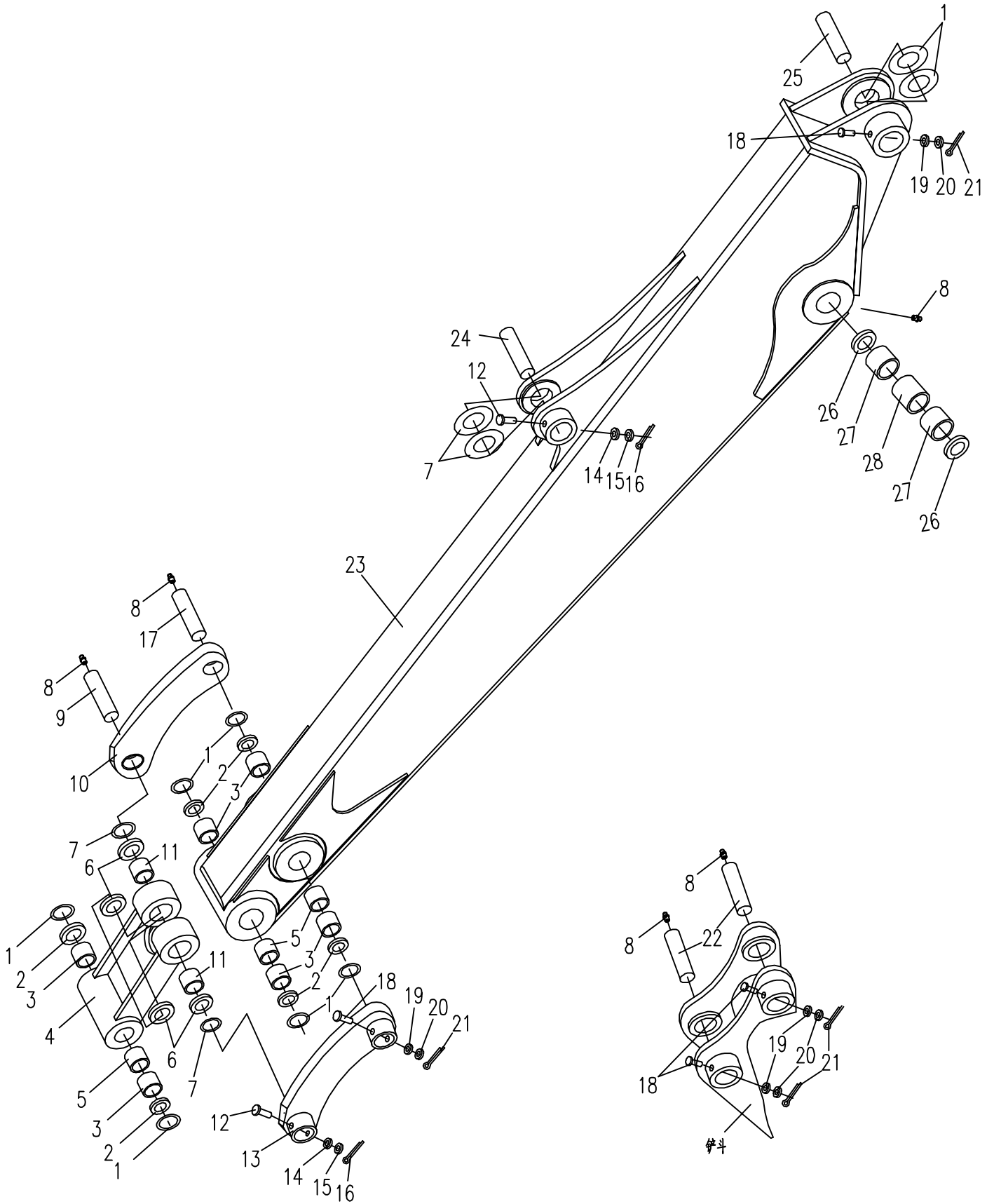

E60F01.04.3 铲斗 BUCKET

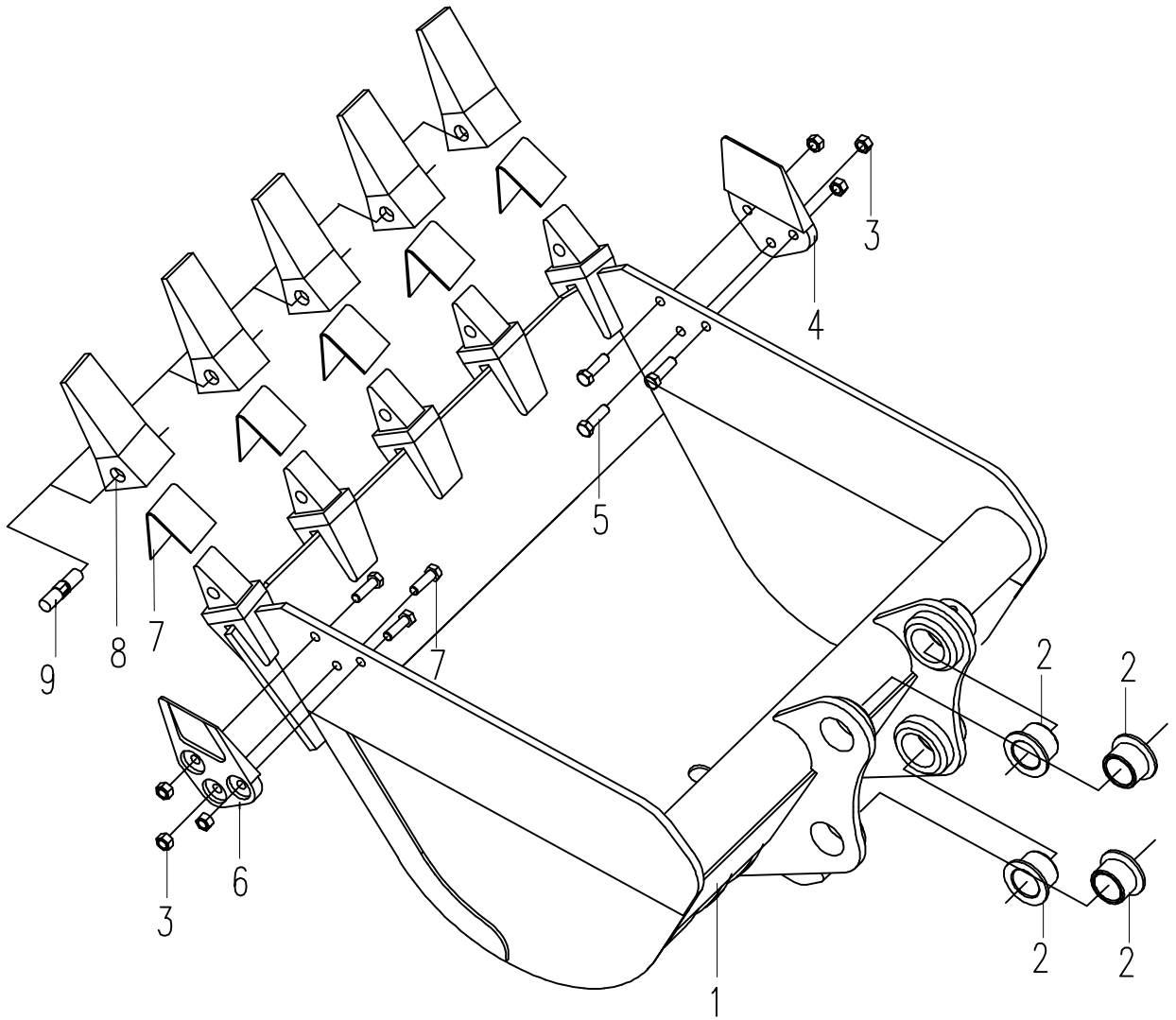

E50AF51.05.1 平台液压系统1 HYDRAULIC SYSTEM FOR PLATFORM 1

序号 NO.	数量 Quantity	零件图号 Part No.	名称 Description	规格 Specification	备注 Remark
1	3	0604-003769353-30	0形橡胶密封圈 O seal ring	37.69×3.53 NBR-90 ISO	
2	3	889-0504700	法兰组件 flange assembly		
3	12	0105-001000030-65	内六角圆柱头螺钉 Bolt	M10×30 GB/T70.1	8.8 ZnNi
4	16	0401-010-05	弹簧垫圈 Spring washer	10 GB/T93	ZnNi
5	1	T0202-040010A	胶管总成 Hose assembly		
6	4	0416-010-00	组合密封垫圈 Combinatory washer	10 BS/A10.7×16×1.5	ISO
7	4	820-0500004	螺塞 Plug		
8	3	835-0500021A	带测压口接头 test pressure joint		
9	3	830E-0500007	内外螺纹直接头 Internal and outside tread joint		
10	2	T0201-020045	胶管总成 Hose assembly		
11	2	0206-001200030-84	六角头螺栓 Bolt	M12×30 GB/T5783	10.9 达克罗
12	1	839A-0503000	油泵 Oil pump		
13	1	T0201-020048	胶管总成 Hose assembly		
14	1	0602-004620355-30	0形橡胶密封圈 O seal ring	46.2×3.55 GB/T3452.1	NBR-90
15	1	839B-0500100A	泵吸油钢管总成 Oil-intake steel pipe		
16	11	0401-012-05	弹簧垫圈 Spring washer	12 GB/T93	ZnNi
17	4	0206-001200035-65	六角头螺栓 Bolt	M12×35 GB/T5783	8.8 ZnNi
18	4	1003-048-00	喉箍 Hoop		
19	1	889-0500004	输油胶管 Cloth inserted hose		
20	1	839B-0500200B	钢管总成 Steel pipe assembly		

E50AF51.05.1 平台液压系统1 HYDRAULIC SYSTEM FOR PLATFORM 1

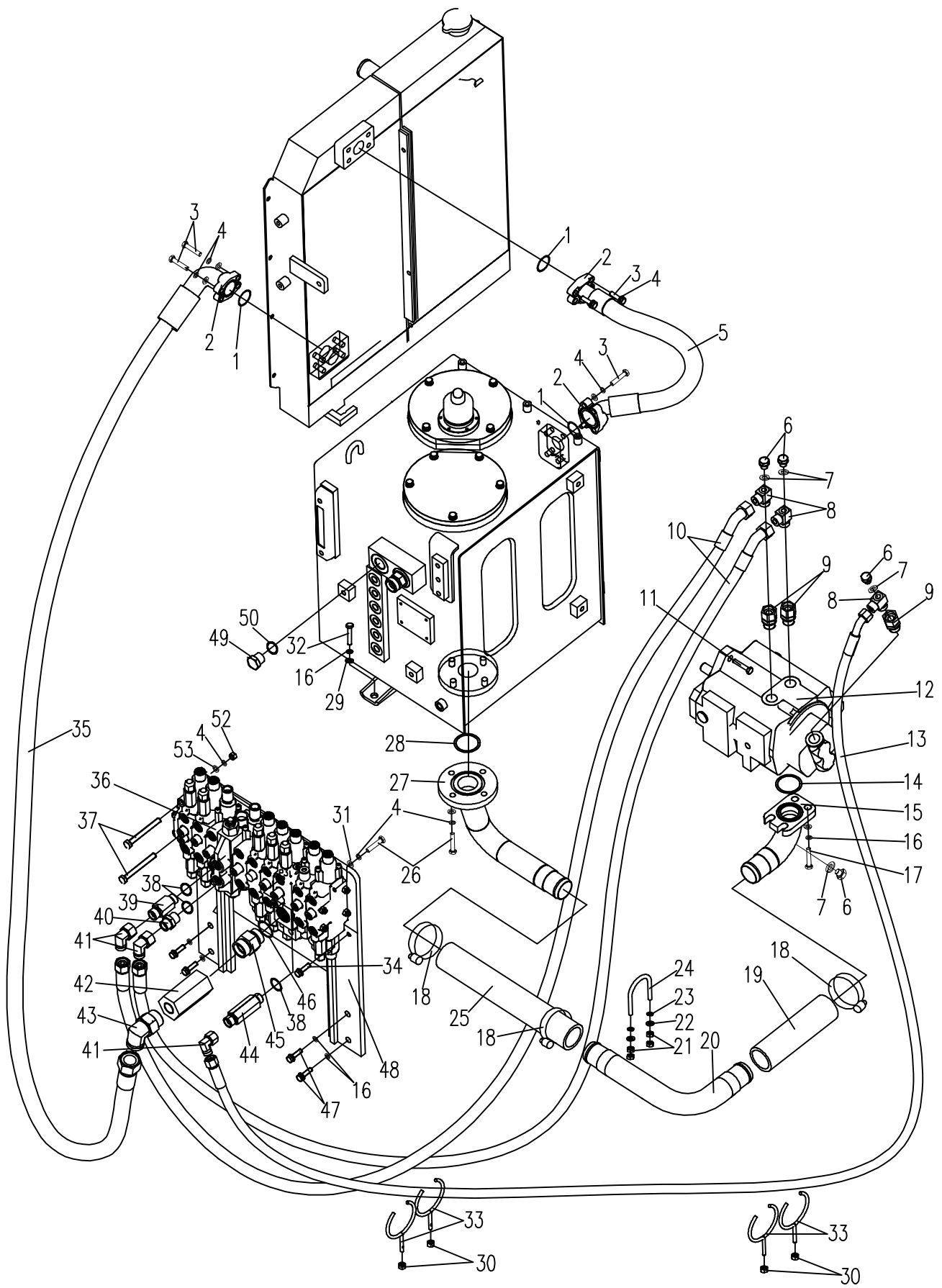

E50AF51.05.1 平台液压系统1 HYDRAULIC SYSTEM FOR PLATFORM 1

序号 NO.	数量 Quantity	零件图号 Part No.	名称 Description	规格 Specification	备注 Remark
21	4	0306-080-45	1型六角螺母 Nut	M8 GB/T6170	8 ZnNi
22	2	0401-008-05	弹簧垫圈 Spring washer	8 GB/T93	ZnNi
23	2	0404-008-05	平垫圈 Washer	8 GB/T97.1	ZnNi
24	1	853D-0500002	管夹 Pipe clamp		
25	1	870B-0500001	吸油胶管 Cloth inserted hose		
26	10	0206-001000030-65	六角头螺栓 Bolt	M10×30 GB/T 5783	8.8 ZnNi
27	1	839B-0500300A	油箱吸油钢管总成 Steel pipe assembly		
28	1	0602-005800355-30	O形橡胶密封圈 O seal ring	58×3.55 GB/T3452.1 NBR-90	
29	3	0404-012-05	平垫圈 Washer	12 GB/T 97.1	ZnNi
30	4	0306-060-45	1型六角螺母 Nut	M6 GB/T 6170	8 ZnNi
31	1	0403-010-05	大垫圈 Washer	10 GB/T 96.1	ZnNi
32	3	0206-001200030-65	六角头螺栓 Bolt	M12×30 GB/T 5783	8.8 ZnNi
33	4	839B-0500010	钢钩 steel hook		
34	2	0105-001000016-65	内六角圆柱头螺钉 Bolt	M10×16 GB/T 70.1	8.8 ZnNi
35	1	T0202-020015	胶管总成 Hose assembly		
36	1	839A-0501000	液压多路阀 Multi-change valve		
37	2	0204-001000080-84	六角头螺栓 Bolt	M10×80 GB/T 5782	10.9 达克罗
38	2	0604-001780240-30	O形橡胶密封圈 O seal ring	17.8×2.4 NBR-90 ISO	
39	1	850-0500002	直接头 Bolt joint		
40	1	820-0500034	直接头 Bolt joint		

E50AF51.05.1 平台液压系统1 HYDRAULIC SYSTEM FOR PLATFORM 1

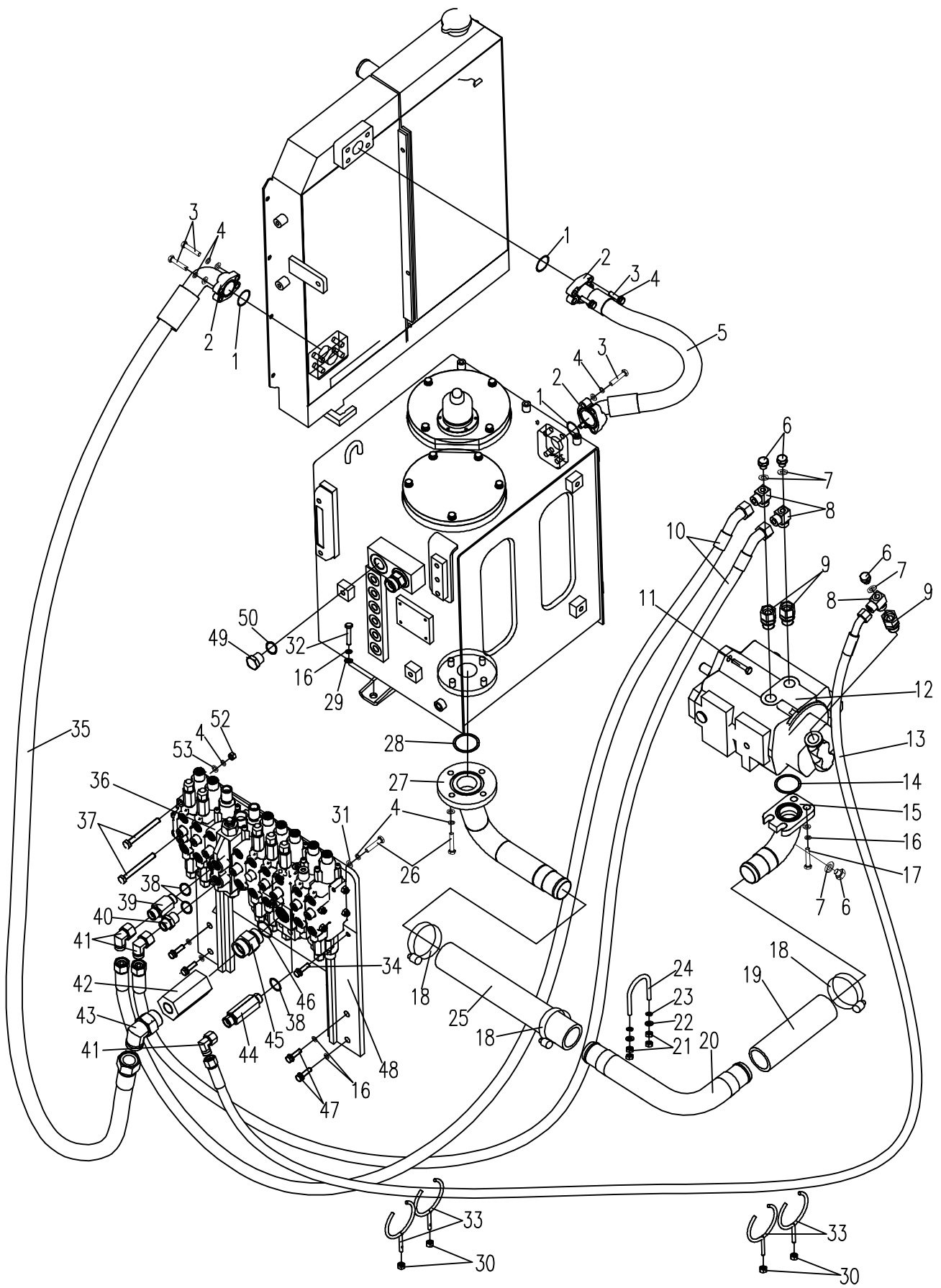

E50AF51.05.1 平台液压系统1 HYDRAULIC SYSTEM FOR PLATFORM 1

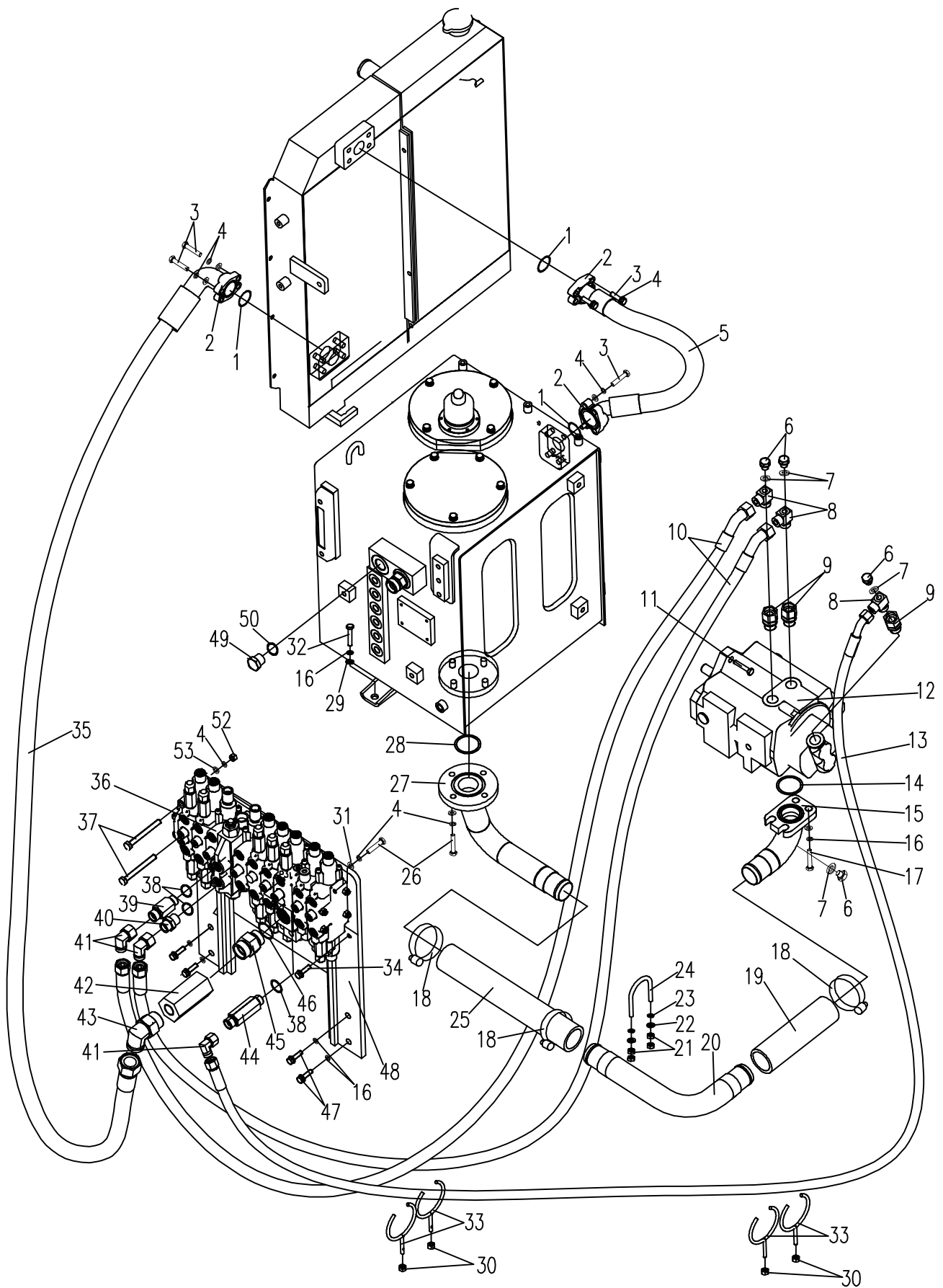

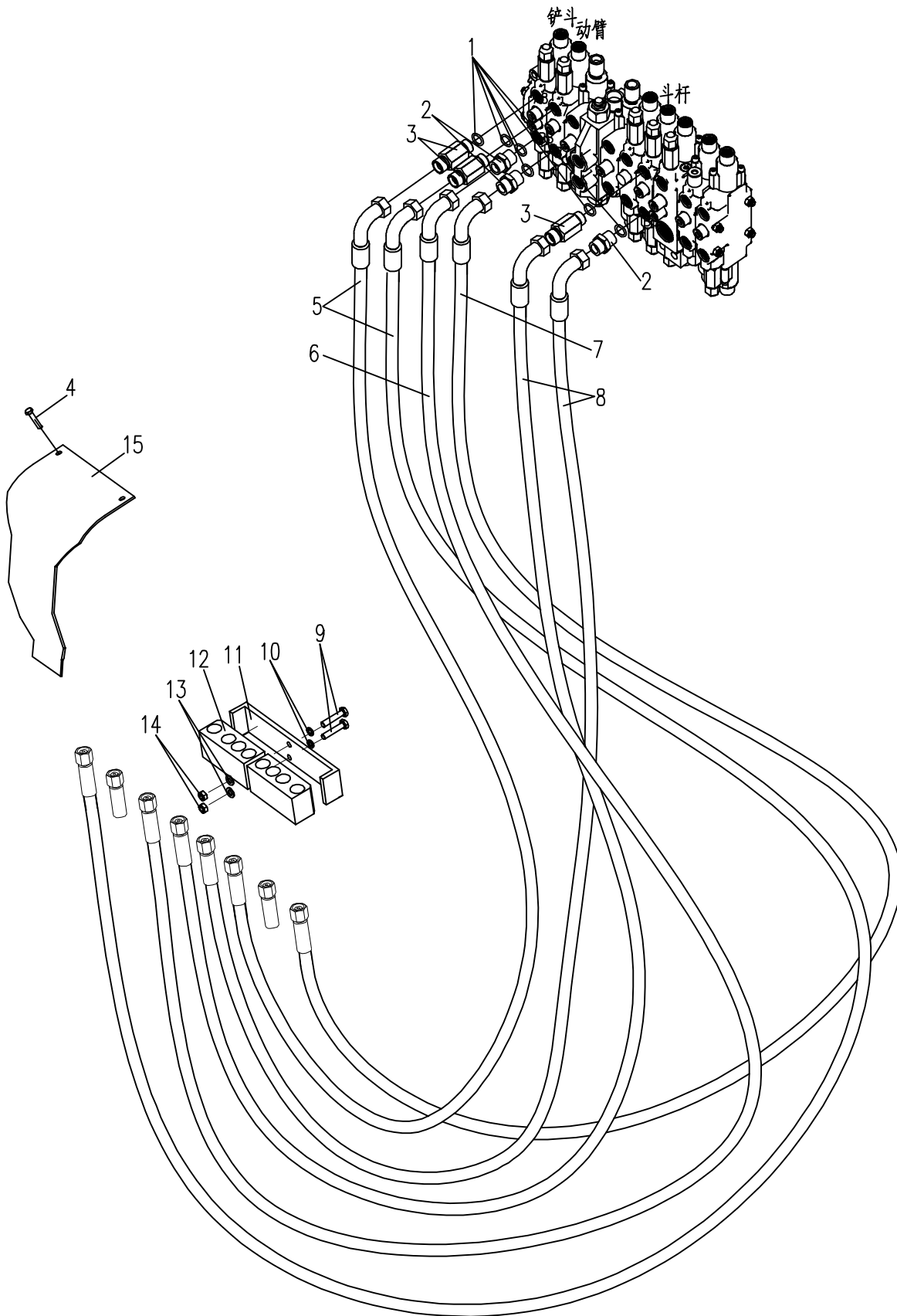

E50AF51.05.3 平台液压系统3 HYDRAULIC SYSTEM FOR PLATFORM 3

序号 NO.	数量 Quantity	零件图号 Part No.	名 称 Description	规格 Specification	备注 Remark
1	4	0303-100-45	1型嵌件六角锁紧螺母 Nut	M10 GB/T 889.1	8 ZnNi
2	1	853-0515000	胶管总成 Hose assembly		
3	6	0604-001780240-30	O形橡胶密封圈 O seal ring	17.8×2.4 NBR-90 ISO	
4	1	838A-0513000	胶管总成 Hose assembly		
5	3	820-0500034	直接头 Bolt joint		
6	1	818B-0562000	胶管总成 Hose assembly		
7	1	835-0500039	直接头 Bolt joint		
8	7	830E-0500003	直角接头 Square joint		
9	1	852A-0525000	胶管总成 Hose assembly		
10	1	839A-0500006	直接头 Bolt joint		
11	2	850-0500002	直接头 Bolt joint		
12	1	850-0500012	直接头 Bolt joint		
13	4	0404-010-05	平垫圈 Washer	10 GB/T 97.1	ZnNi
14	3	853-0500017	直接头 Bolt joint		
15	5	0604-001380240-30	O形橡胶密封圈 O seal ring	13.8×2.4 NBR-90 ISO	
16	1	E50A2-0500400	胶管总成 Hose assembly		
17	1	850-0556000	回转减速机 Slewing motor		
18	8	0206-001600045-94	六角头螺栓 Bolt	M16×45 GB/T 5783	12.9 达克罗
19	1	853K-0511800	胶管总成 Hose assembly		
20	1	850-0534000	胶管总成 Hose assembly		

E50AF51.05.3 平台液压系统3 HYDRAULIC SYSTEM FOR PLATFORM 3

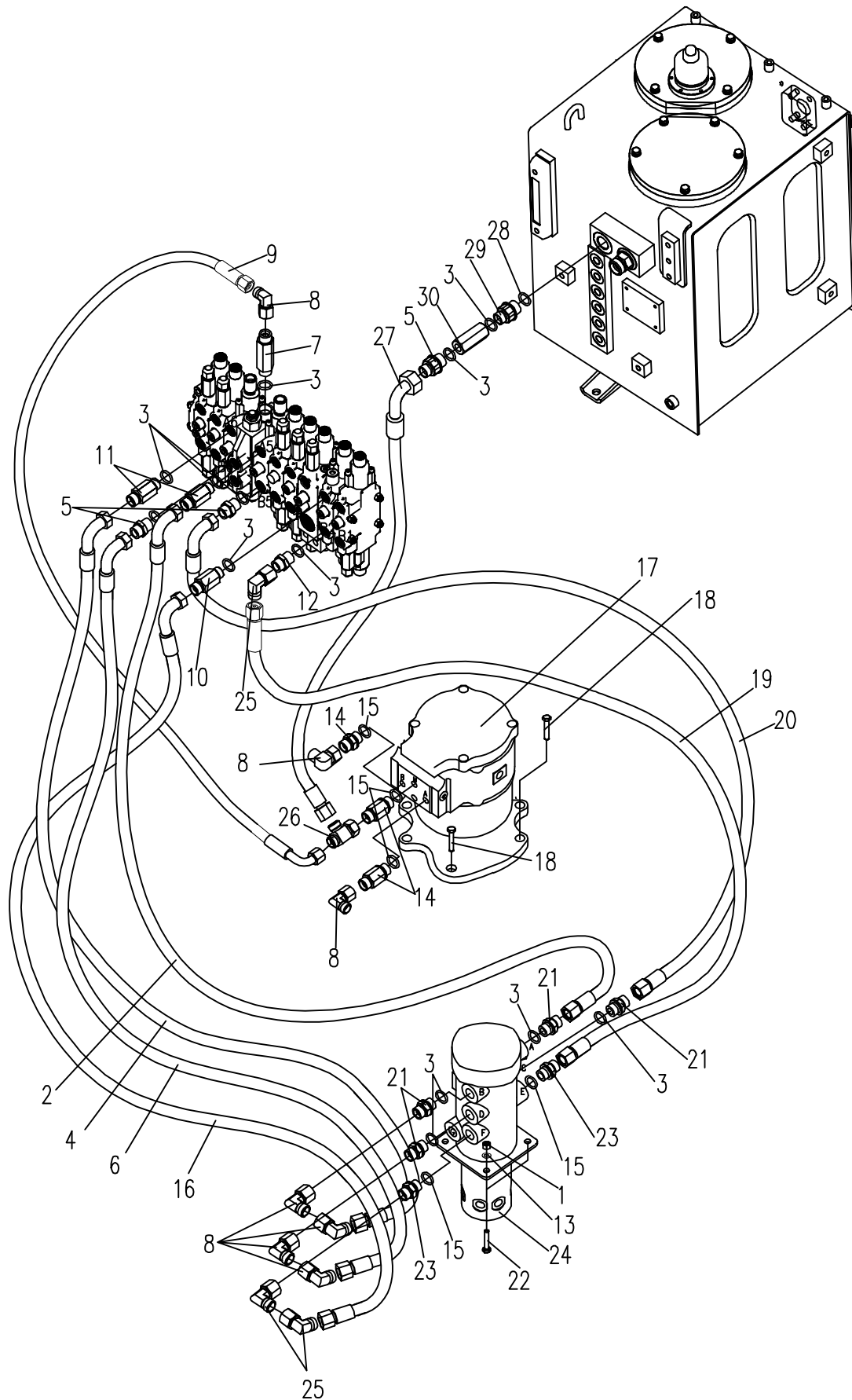

E50AF51.05.3 平台液压系统3 HYDRAULIC SYSTEM FOR PLATFORM 3

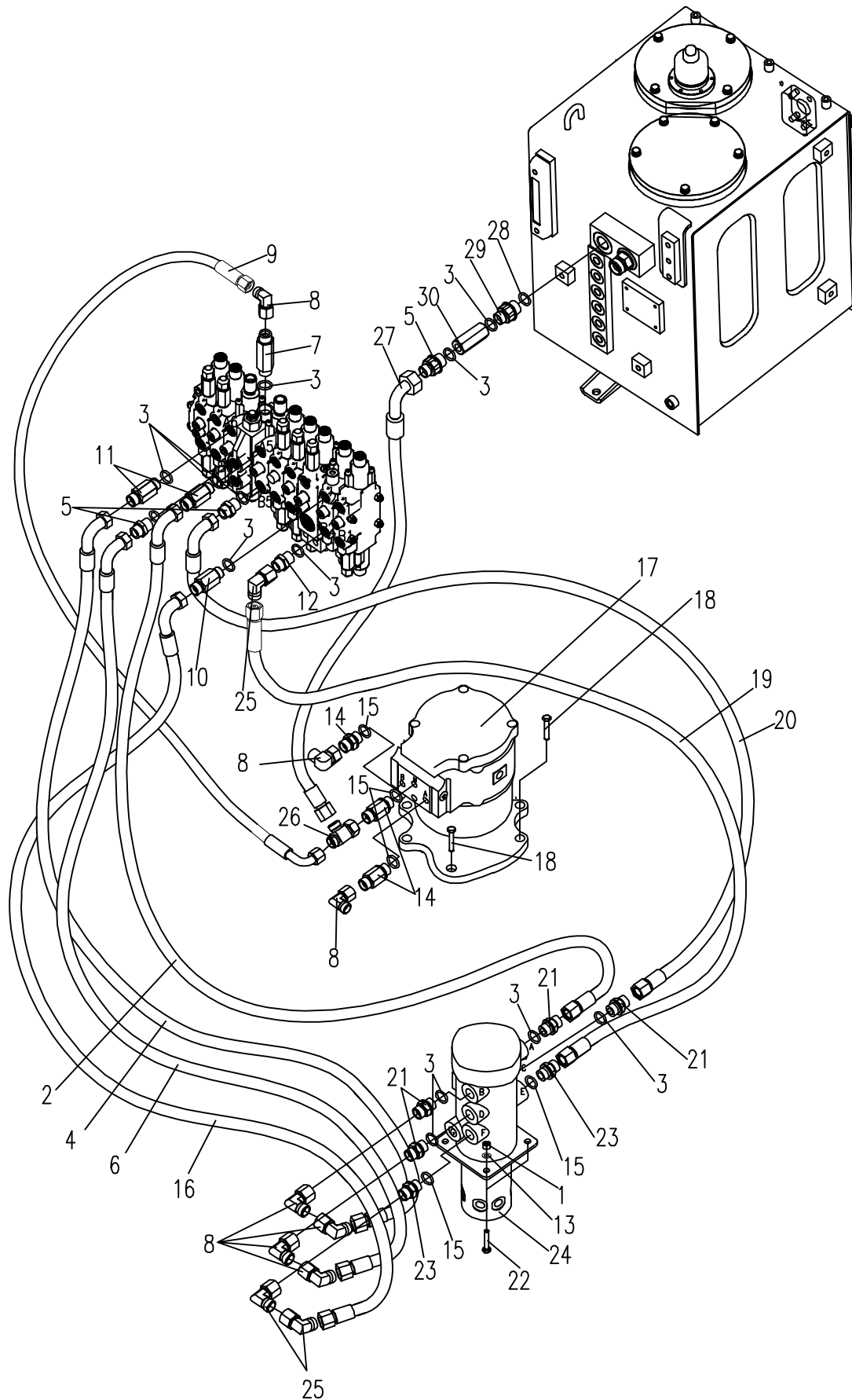

853K01.05.1 液压油箱 HYDRAULIC OIL TANK

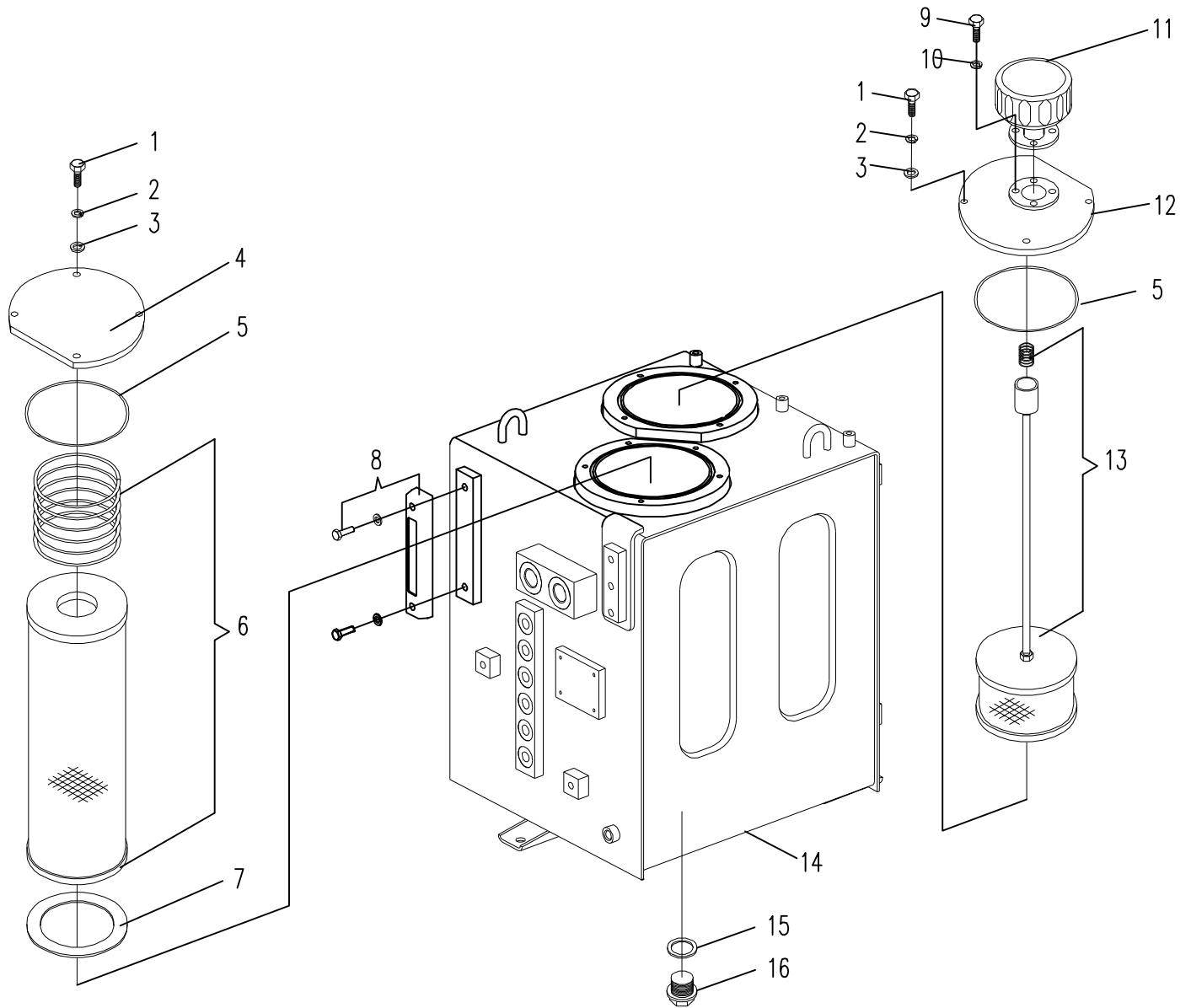

E60F01.75 行走装置液压系统 HYDRAULIC SYSTEM FOR CHASSIS

序号 NO.	数量 Quantity	零件图号 Part No.	名称 Description	规格 Specification	备注 Remark
1	1	855-7501000	推土油缸总成 Dozer cylinder assembly		
2	2	0416-022-00	组合密封垫圈 Combinatory washer	22 BS/A22.7×30×2 ISO	
3	2	820-0500023	直接头 Bolt joint		
4	2	839A-7500100	胶管总成 Hose assembly		
5	4	850-7500001	橡胶套 Rubber sleeve		
6	2	820-0500041	直接头 Bolt joint		
7	2	0604-001380240-30	O形橡胶密封圈 O rubber seal ring	13.8×2.4 NBR-90 ISO	
8	8	0604-001780240-30	O形橡胶密封圈 O rubber seal ring	17.8×2.4 NBR-90 ISO	
9	4	850-7500003	直接头 Bolt joint		
10	2	828-0513000	胶管总成 Hose assembly		
11	2	850-7504000	胶管总成 Hose assembly		
12	1	820-7500007	三通接头 Tee joint		
13	1	853K-7500001	直接头 Bolt joint		
14	1	870-7500003	三通接头 Tee joint		
15	2	835-8508000B	胶管总成 Hose assembly		
16	2	801P-0532000	胶管总成 Hose assembly		
17	2	850-7500002	直接头 Bolt joint		
18	2	820-7500012	直接头 Bolt joint		
19	4	0604-001080240-30	O形橡胶密封圈 O rubber seal ring	10.8×2.4 NBR-90 ISO	
20	4	850-0500005	直接头 Bolt joint		

E60F01.75 行走装置液压系统 HYDRAULIC SYSTEM FOR CHASSIS

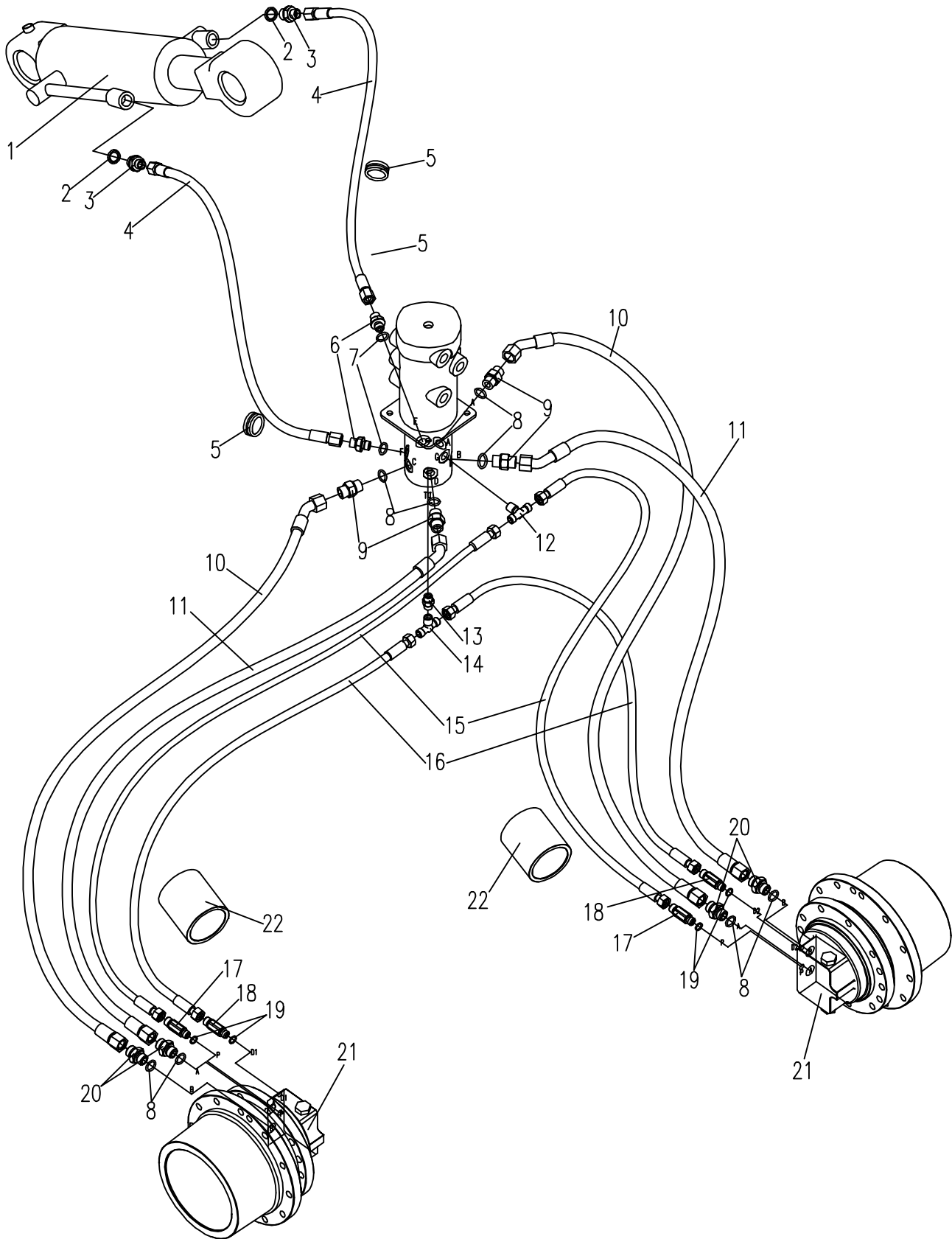

E60F01.75 行走装置液压系统 HYDRAULIC SYSTEM FOR CHASSIS

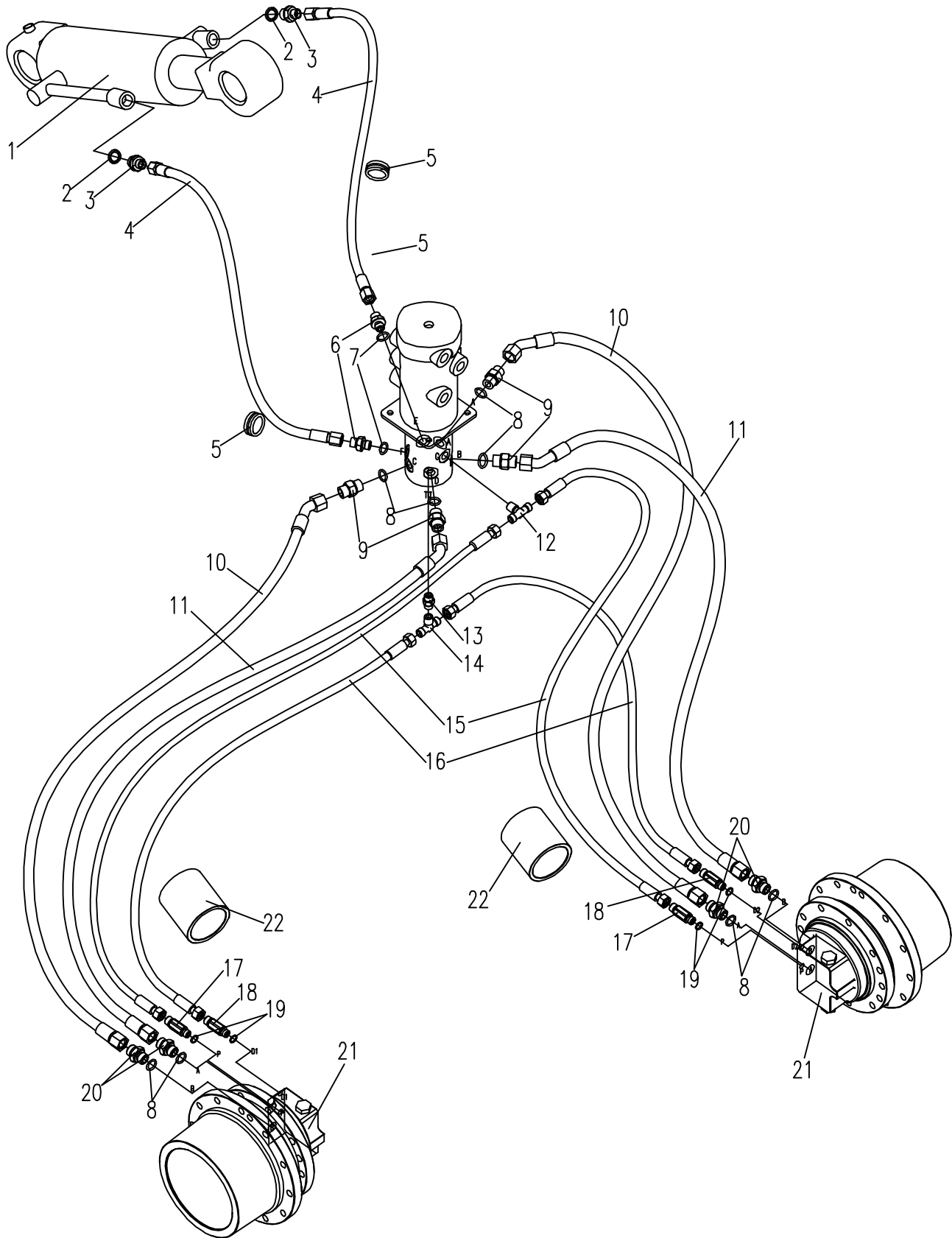

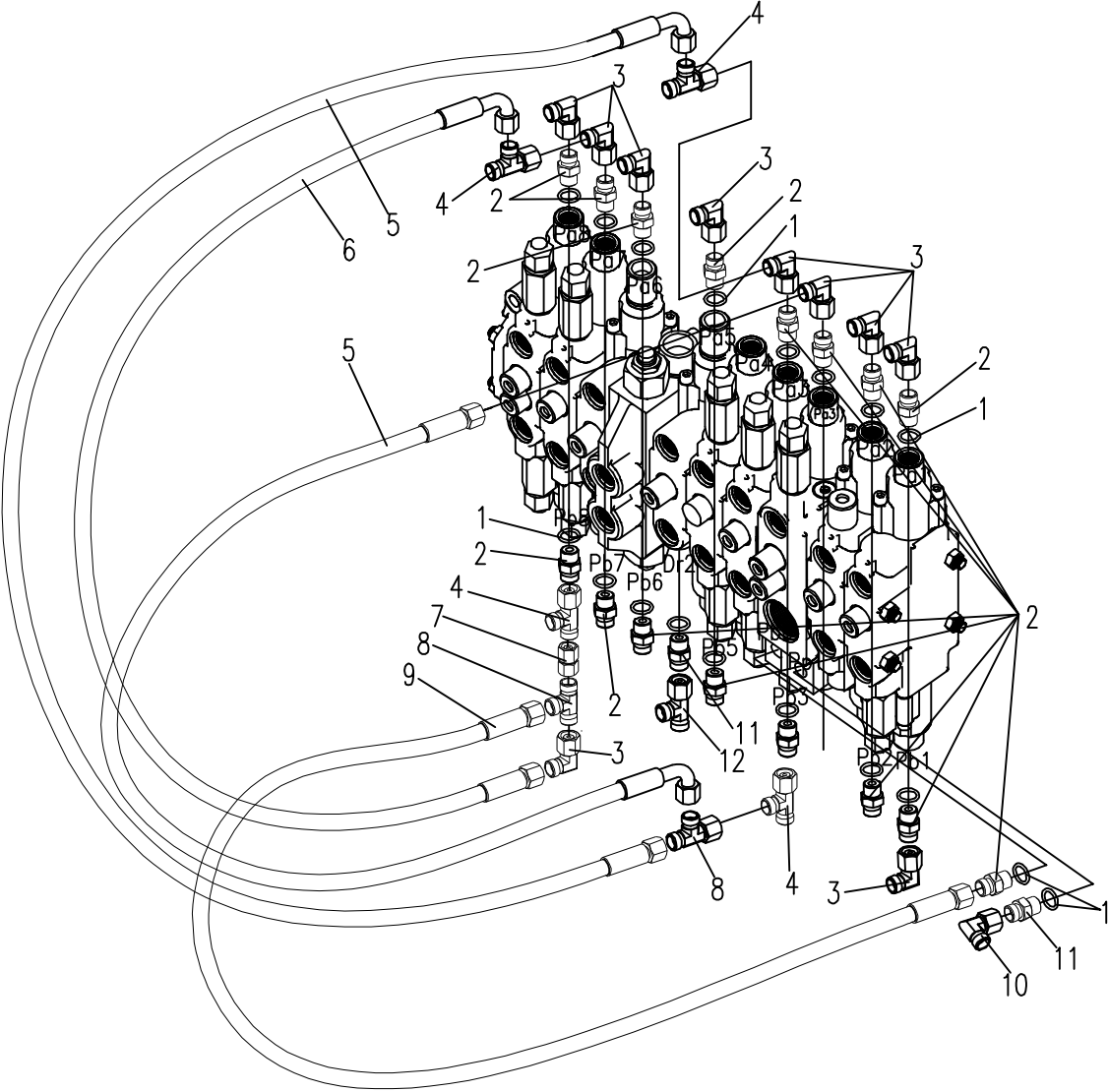

E50AF51.85.2 先导控制液压系统2 HYDRAULIC SYSTEM FOR PILOT PART 2					
序号 NO.	数量 Quantity	零件图号 Part No.	名称 Description	规格 Specification	备注 Remark
1	1	T0301-000001	右先导阀 Right pilot valve		
2	13	0604-001080240-30	O形橡胶密封圈 O seal ring	10.8×2.4 NBR-90 ISO	
3	9	860A-8500003	直接头 Bolt joint		
4	2	T0101-02000	过滤式直接头 Bolt joint		
5	4	855-7500002	直接头 Bolt joint		
6	2	858-6509000	胶管总成 Hose assembly		
7	1	855-8533000	胶管总成 Hose assembly		
8	1	810M-0500003	直角接头 Square joint		
9	2	889-8505100	胶管总成 Hose assembly		
10	12	0404-006-05	平垫圈 Washer	6 GB/T 97.1	ZnNi
11	10	0401-006-05	弹簧垫圈 Spring washer	6 GB/T93	ZnNi
12	14	0206-000600025-65	六角头螺栓 Bolt	M6×25 GB/T5783	8.8 ZnNi
13	1	838B-8508000	胶管总成 Hose assembly		
14	1	E60A3-8505000	推土先导阀 Bulldoze pilot valve		
15	4	0416-014-00	组合密封垫圈 Combinatory washer	14 BS/A 14.7×21×1.5 ISO	
16	2	820-8500003	直接头 Bolt joint		
17	1	T0101-010010	直接头 Bolt joint		
18	4	810M-0500002	直角接头 Square joint		
19	2	860A-8521000	胶管总成 Hose assembly		
20	1	870-7509000	胶管总成 Hose assembly		

E50AF51.85.2 先导控制液压系统2 HYDRAULIC SYSTEM FOR PILOT PART 2

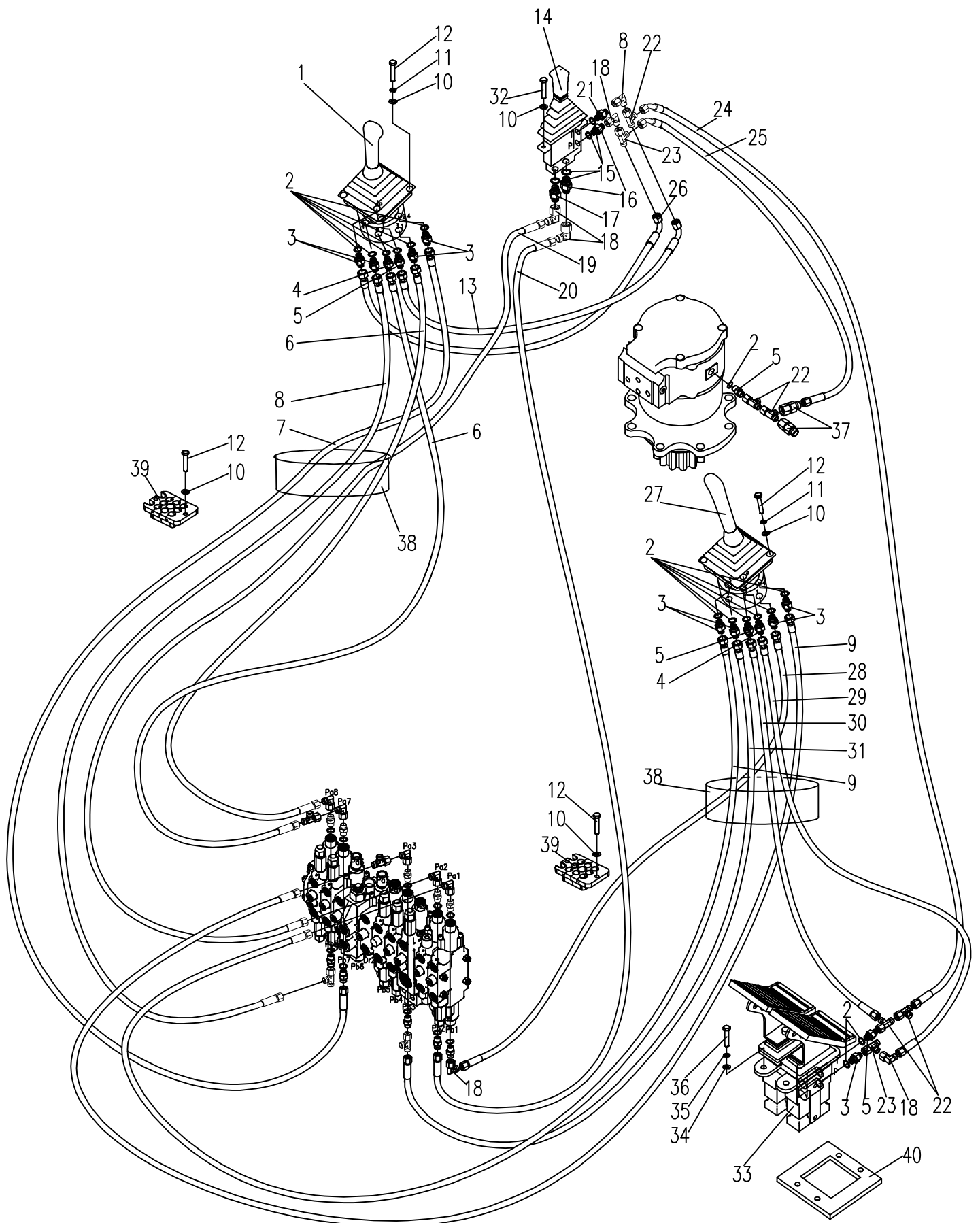

E50AF51.85.2 先导控制液压系统2 HYDRAULIC SYSTEM FOR PILOT PART 2					
序号 NO.	数量 Quantity	零件图号 Part No.	名称 Description	规格 Specification	备注 Remark
21	1	820-8500004	直接头 Bolt joint		
22	5	850-8502000	三通接头 Tee joint		
23	2	818B-0500062	三通接头 Tee joint		
24	1	T0201-020016	胶管总成 Hose assembly		
25	1	T0201-020017	胶管总成 Hose assembly		
26	1	860A-8535300	胶管总成 Hose assembly		
27	1	T0301-000001	左先导阀 Left pilot valve		
28	1	820-8539000	胶管总成 Hose assembly		
29	1	860J-8508600	胶管总成 Hose assembly		
30	1	853D-8516000	胶管总成 Hose assembly		
31	1	820-8533000	胶管总成 Hose assembly		
32	2	0206-000600016-65	六角头螺栓 Bolt	M6×16 GB/T 5783	8.8 ZnNi
33	1	839A-8500200A	行走先导阀 Walking pilot valve		
34	4	0401-008-05	弹簧垫圈 Spring washer	8 GB/T93	ZnNi
35	4	0404-008-05	平垫圈 Washer	8 GB/T97.1	ZnNi
36	4	0206-000800025-65	六角头螺栓 Bolt	M8×25 GB/T5783	8.8 ZnNi
37	2	870E-8500004	直接头 Bolt joint		
38	2	816-8500041	胶管护套 Hose assembly		
39	2	839A-8500010	密封管夹 Seal Pipe clamp		
40	1	E50A2-8500001	垫板 base plate		

E50AF51.85.2 先导控制液压系统2 HYDRAULIC SYSTEM FOR PILOT PART 2

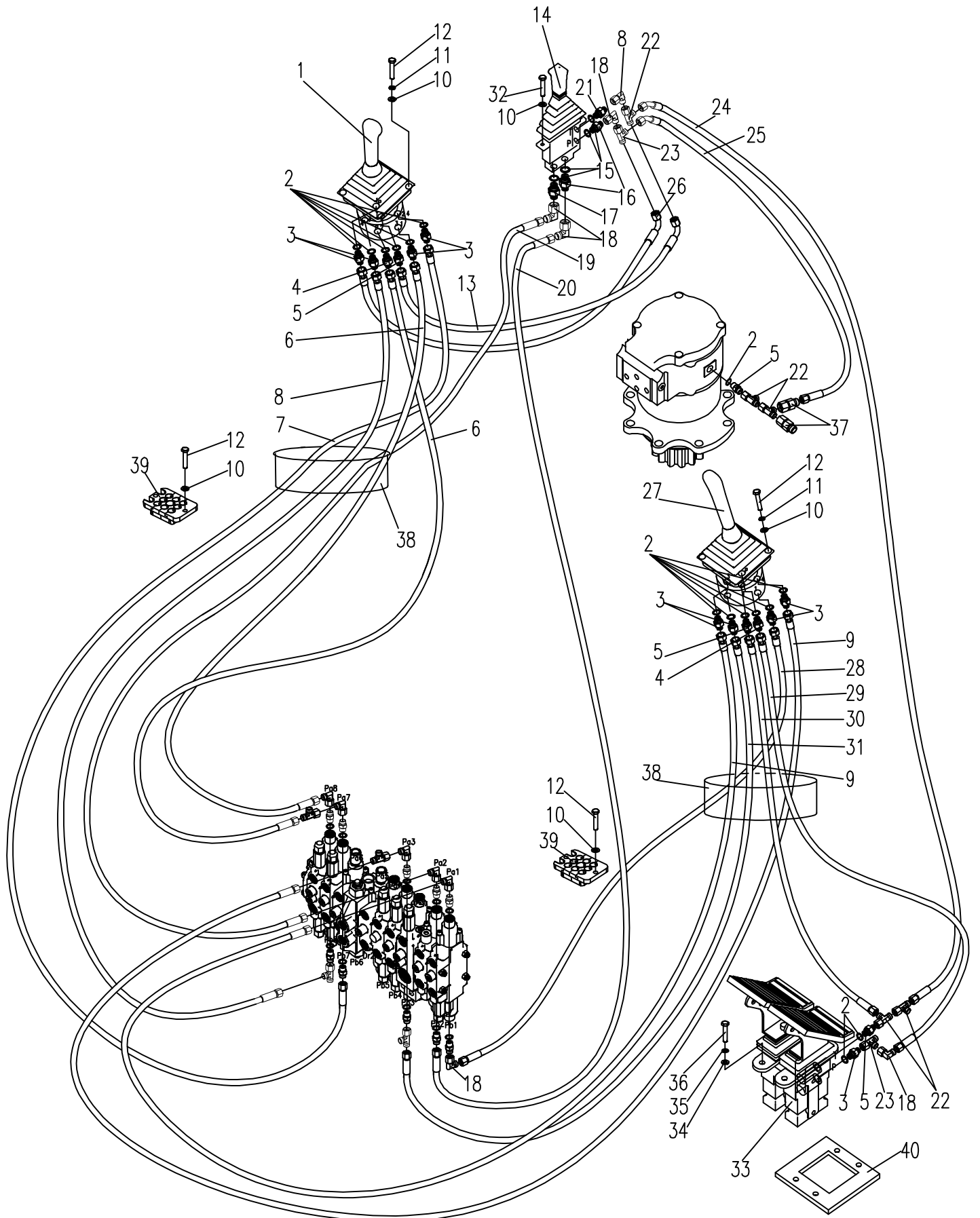

E50AF51.85.3 先导控制液压系统3 HYDRAULIC SYSTEM FOR PILOT PART 3					
序号 NO.	数量 Quantity	零件图号 Part No.	名 称 Description	规格 Specification	备注 Remark
1	2	0604-001080240-30	O形橡胶密封圈 O seal ring	10.8×2.4 NBR-90 ISO	
2	1	855-7500002	直接头 Bolt joint		
3	1	885-8500001	内螺纹直通接头 Internal tread joint		
4	1	820-0500004	螺塞 Plug		
5	1	0416-010-00	组合密封垫圈 Combinatory washer		
6	1	853-8500004A	测压接头 Pressure joint		
7	1	839-8524000	胶管总成 Hose assembly		
8	1	801-0500009	直角接头 Square joint		
9	1	885-8509000	胶管总成 Hose assembly		
10	1	850C-8500001	直角接头 Square joint		
11	1	889-8501600	胶管总成 Hose assembly		
12	1	810B-0521000	胶管总成 Hose assembly		
13	4	820-8500004	直接头 Bolt joint		
14	5	0416-014-00	组合密封垫圈 Combinatory washer	14 BS/A 14.7×21×1.5 ISO	
15	1	860L-8504000A	油源阀 Oil source		
16	6	0416-018-00	组合密封垫圈 Combinatory washer	18 BS/A 18.7×27×2 ISO	
17	6	820-0500003	直接头 Bolt joint		
18	1	885-8524000	胶管总成 Hose assembly		
19	6	0206-000800020-65	六角头螺栓 Bolt	M8×20 GB/T 5783	8.8 ZnNi
20	6	0401-008-05	弹簧垫圈 Spring washer	8 GB/T93	ZnNi

E50AF51.85.3 先导控制液压系统3 HYDRAULIC SYSTEM FOR PILOT PART 3

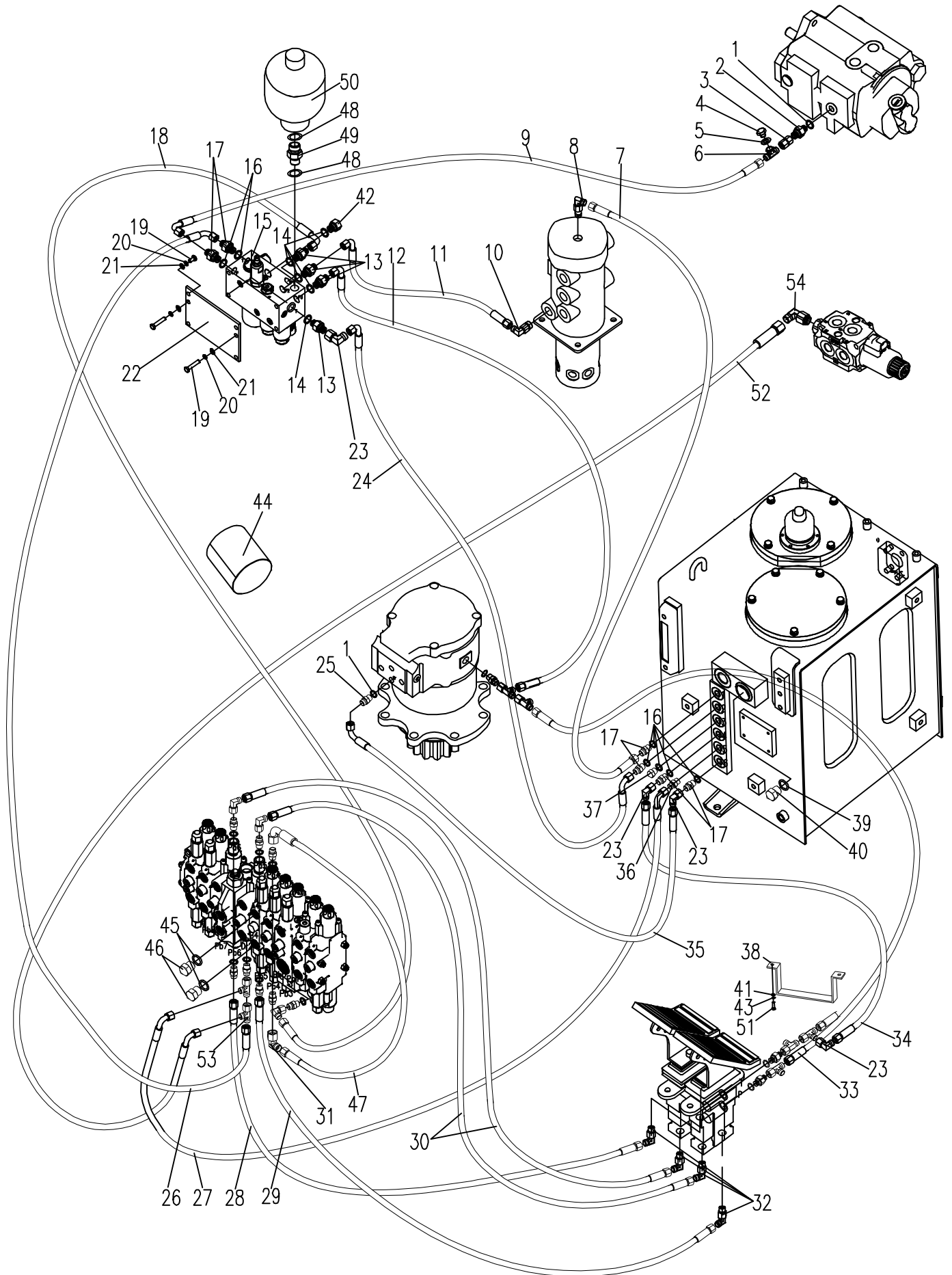

E50AF51.85.3 先导控制液压系统3 HYDRAULIC SYSTEM FOR PILOT PART 3					
序号 NO.	数量 Quantity	零件图号 Part No.	名 称 Description	规格 Specification	备注 Remark
21	6	0404-008-05	平垫圈 Washer	8 GB/T97.1	ZnNi
22	1	839A-8500001	油源阀支板 Oil source stents		
23	4	810M-0500003	直角接头 Square joint		
24	1	892A-8518000	胶管总成 Hose assembly		
25	1	820-8500013	直接头 Bolt joint		
26	1	835-8557000	胶管总成 Hose assembly		
27	1	850-8533000	胶管总成 Hose assembly		
28	1	860J-8508200	胶管总成 Hose assembly		
29	1	892A-8519000	胶管总成 Hose assembly		
30	2	860-8537000	胶管总成 Hose assembly		
31	1	810M-0500002	直角接头 Square joint		
32	4	870-8500013	可调直角接头 Square joint		
33	1	895-8503800	胶管总成 Hose assembly		
34	1	853-7504000	胶管总成 Hose assembly		
35	1	839-8505000	胶管总成 Hose assembly		
36	1	818B-0500016	直接头 Bolt joint		
37	1	810-0500023	堵头 Plug		
38	1	E60A3-8500001	固定弯板 fixed plate		
39	1	0416-027-00	组合密封垫圈 Combinatory washer		
40	1	820-9500001	螺塞 Plug		

E50AF51.85.3 先导控制液压系统3 HYDRAULIC SYSTEM FOR PILOT PART 3

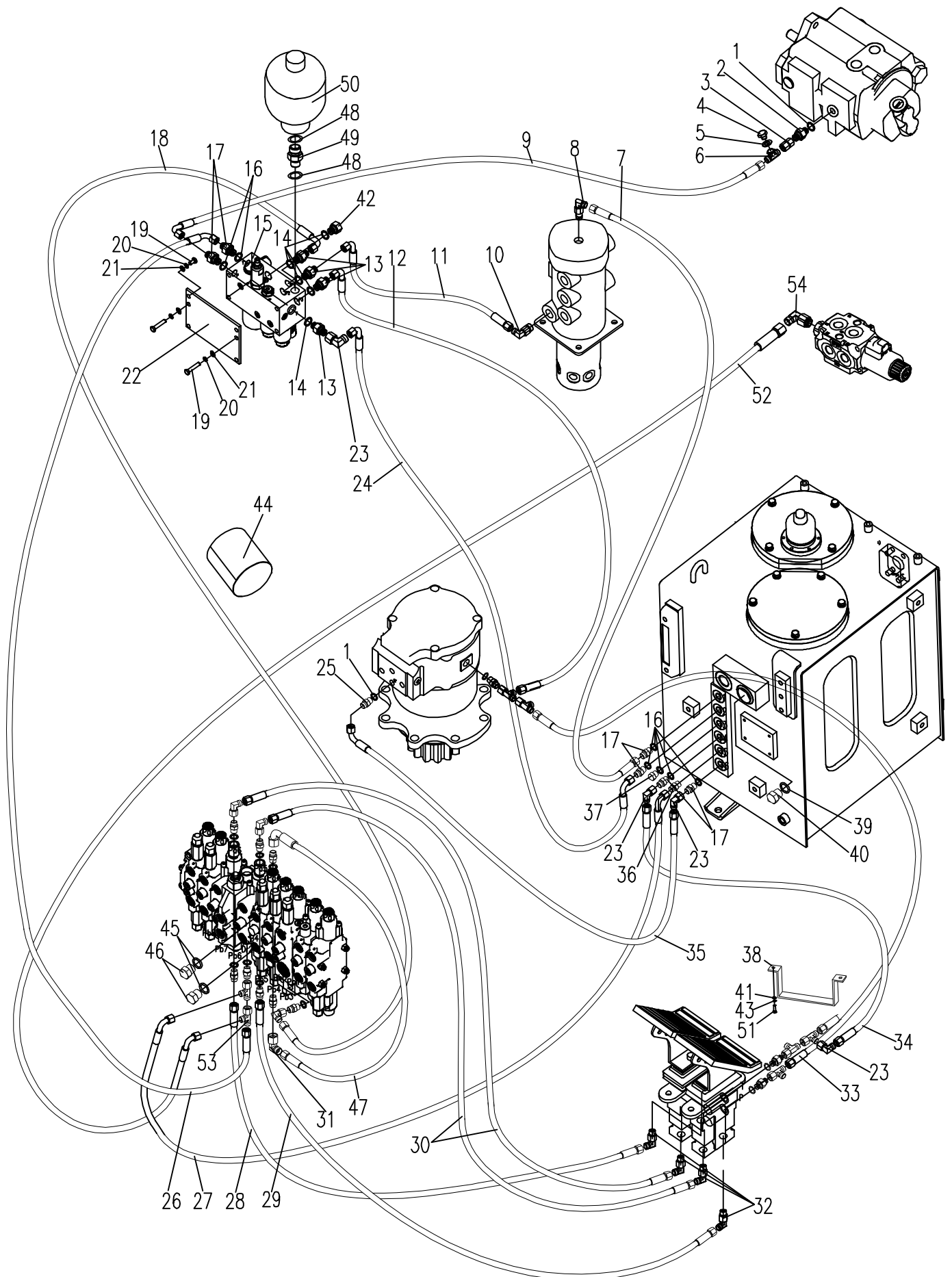

E50AF51.85.3 先导控制液压系统3 HYDRAULIC SYSTEM FOR PILOT PART 3

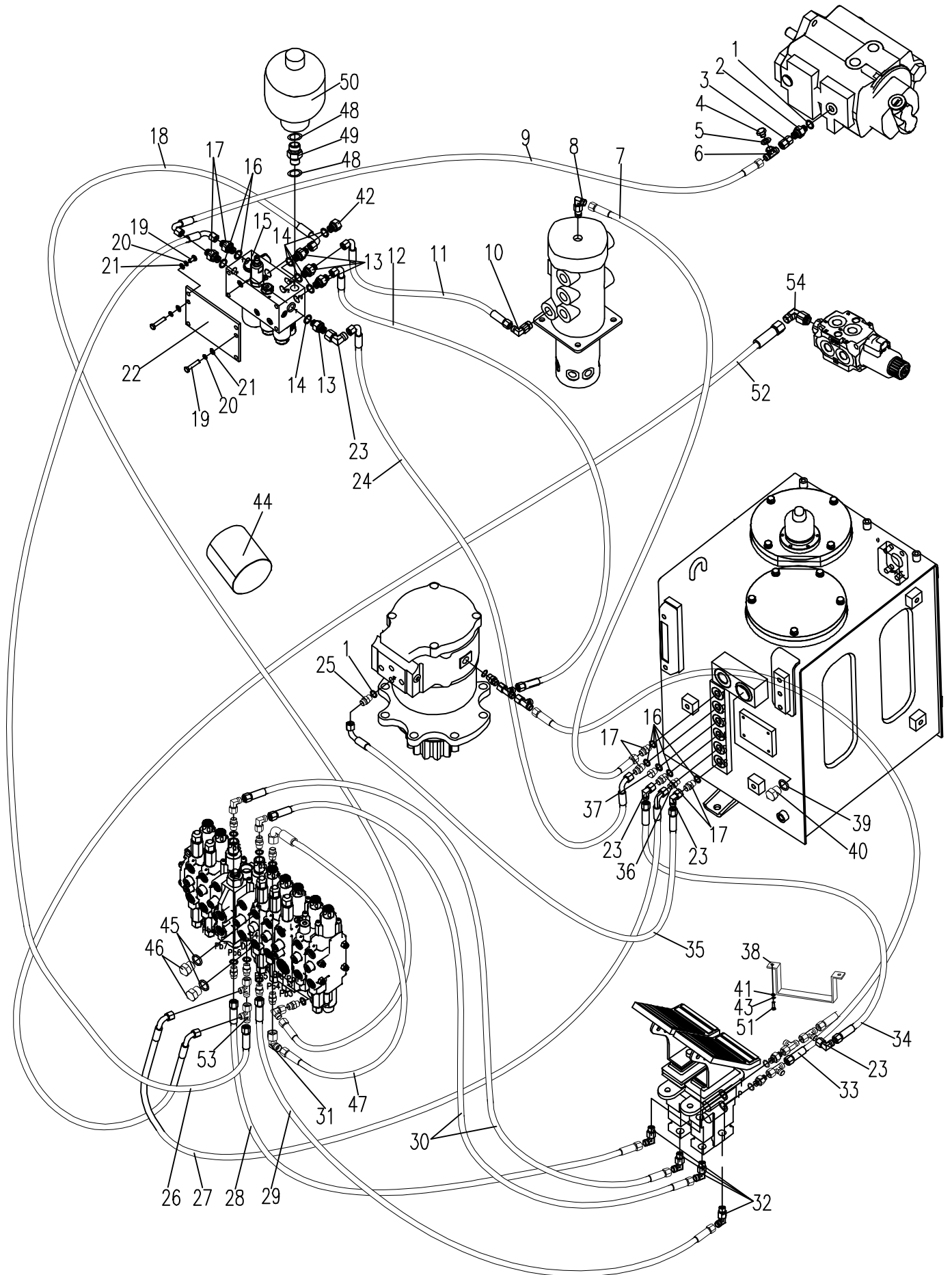

839A01.95 工作装置液压系统 HYDRAULIC SYSTEM FOR WORKING EQUIPMENT

序号 NO.	数量 Quantity	零件图号 Part No.	名称 Description	规格 Specification	备注 Remark
1	1	838A-9501000A	铲斗油缸总成 Bucket cylinder		
2	6	820-0500034	直接头 Bolt joint		
3	6	0604-001780240-30	O形橡胶密封圈 O seal ring	17.8×2.4 NBR-90 ISO	
4	2	820-9504000	胶管总成 Rubber pipe assembly		
5	8	839A-9500001A	管夹 pipe clame		
6	20	0401-008-05	弹簧垫圈 Spring washer	8 GB/T93	ZnNi
7	16	0404-008-05	平垫圈 Washer	8 GB/T 97.1	ZnNi
8	16	0206-000800030-65	六角头螺栓 Bolt	M8×30 GB/T 5783	8.8 ZnNi
9	6	839A-9500002	圆棒 Round bar		
10	1	838A-9502000A	斗杆油缸总成 Arm cylinder		
11	2	839A-9505000	铲斗油缸钢管总成 Steel pipe assembly		
12	2	801-0547000	胶管总成 Rubber pipe assembly		
13	2	839A-9504000	钢管总成 Rubber pipe assembly		
14	2	818B-9519000	胶管总成 Rubber pipe assembly		
15	2	839A-9506000A	动臂缸过渡接头块 Excessive liock		
16	2	0306-080-45	1型六角螺母 Nut	M8 GB/T 6170	8 ZnNi
17	1	0206-001200030-65	螺栓 Bolt	M12×30 GB/T5783	8.8 ZnNi
18	1	0401-012-05	弹簧垫圈 Washer	12 GB/T 93	ZnNi
19	1	838A-9503200	保护板 prorective plate		
20	4	0206-000800020-65	六角头螺栓 Bolt	M8×20 GB/T5783	8.8 ZnNi

839A01.95 工作装置液压系统 HYDRAULIC SYSTEM FOR WORKING EQUIPMENT

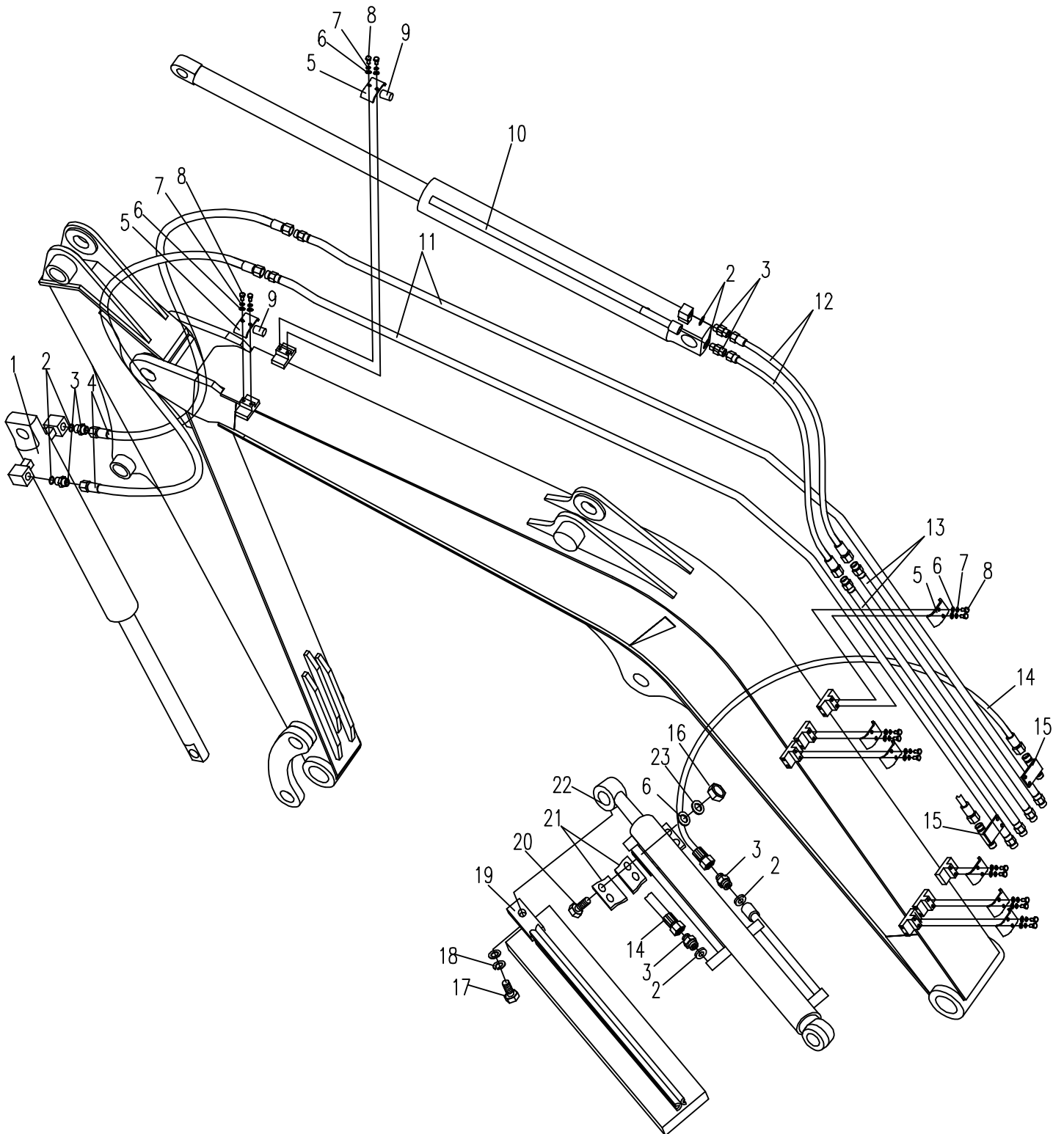

839A01.95 工作装置液压系统 HYDRAULIC SYSTEM FOR WORKING EQUIPMENT

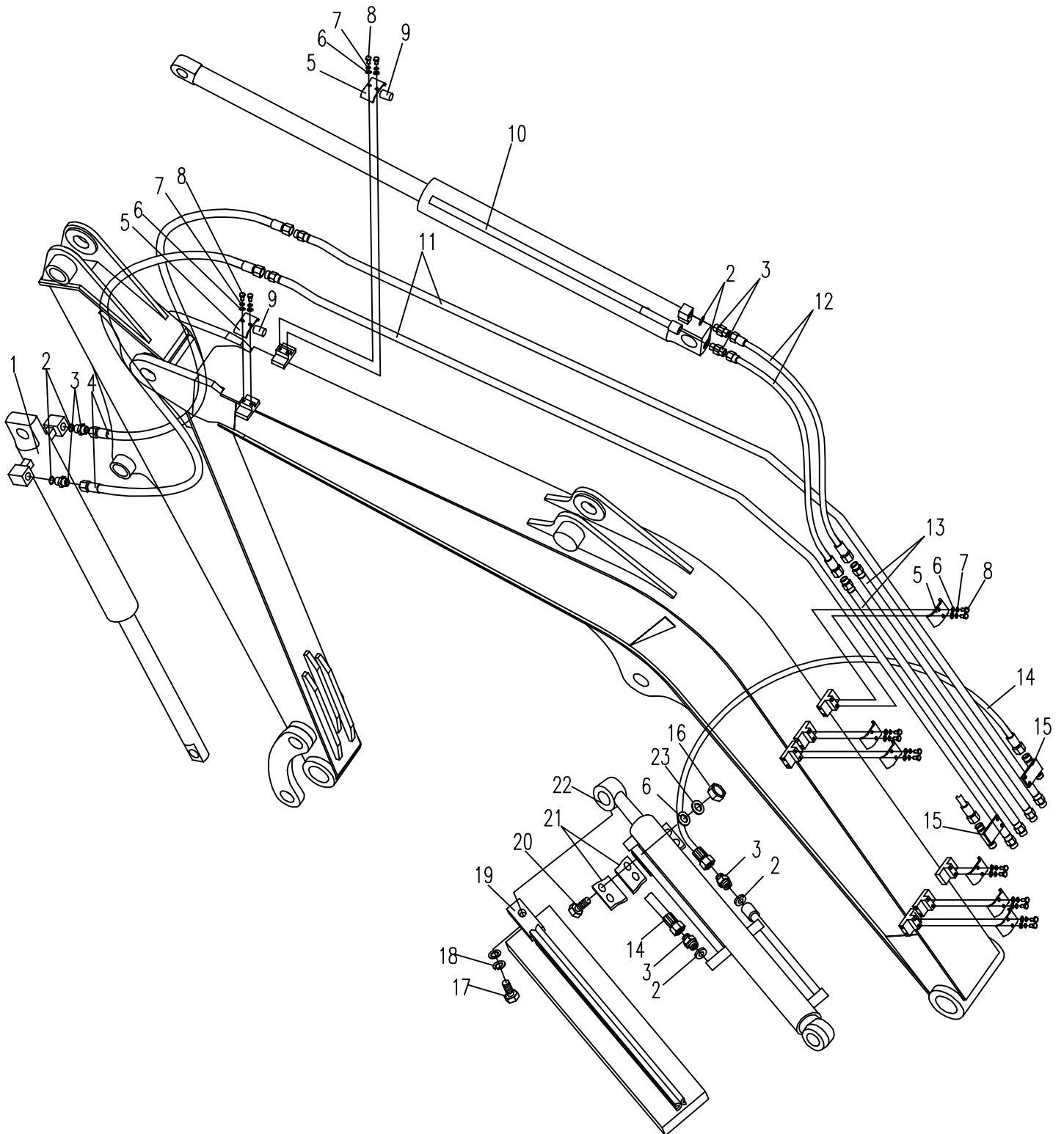

E50AF51.65附属装置液压系统 HYDRAULIC SYSTEM FOR ATTACHMENT EQUIPMENT					
序号 NO.	数量 Quantity	零件图号 Part No.	名 称 Description	规格 Specification	备注 Remark
1	3	820-0500009	直接头 Bolt joint		
2	3	0416-022-00	组合密封垫圈 Combinatory seal washer	22 BS/A22.7×30×2 ISO	
3	3	830-0500004	螺塞 Screw plug		
4	1	820-7500005	弯头接头 Square joint		
5	1	818B-9526000	胶管总成 Hose assembly		
6	2	T0201-020051	胶管总成 Hose assembly		
7	2	818B-0500014	直接头 Bolt joint		
8	1	835-6501200	连接座 link block		
9	4	0206-001000020-65	六角头螺栓 Bolt	M10×20 GB/T 5783	8.8 ZnNi
10	4	0401-010-05	弹簧垫圈 Spring washer	10 GB/T 93	ZnNi
11	4	0404-010-05	平垫圈 Washer	10 GB/T 97.1	ZnNi
12	1	839A-9505000	铲斗油缸钢管总成 steel pipe assembly		
13	1	E50A2-6500010	附属钢管总成 steel pipe assembly		
14	6	0206-000800060-65	六角头螺栓 Bolt	M8×60 GB/T 5783	8.8 ZnNi
15	8	0401-008-05	弹簧垫圈 Spring washer	8 GB/T 93	ZnNi
16	6	0404-008-05	平垫圈 Washer	8 GB/T 97.1	ZnNi
17	3	839A-9500001A	管夹 pipe clamp		
18	3	E50A2-6500001	垫块 cushion block		
19	1	E50A2-6500002	直接头 Bolt joint		
20	2	830E-0500003	过度接头 Square joint		

E50AF51.65附属装置液压系统 HYDRAULIC SYSTEM FOR ATTACHMENT EQUIPMENT

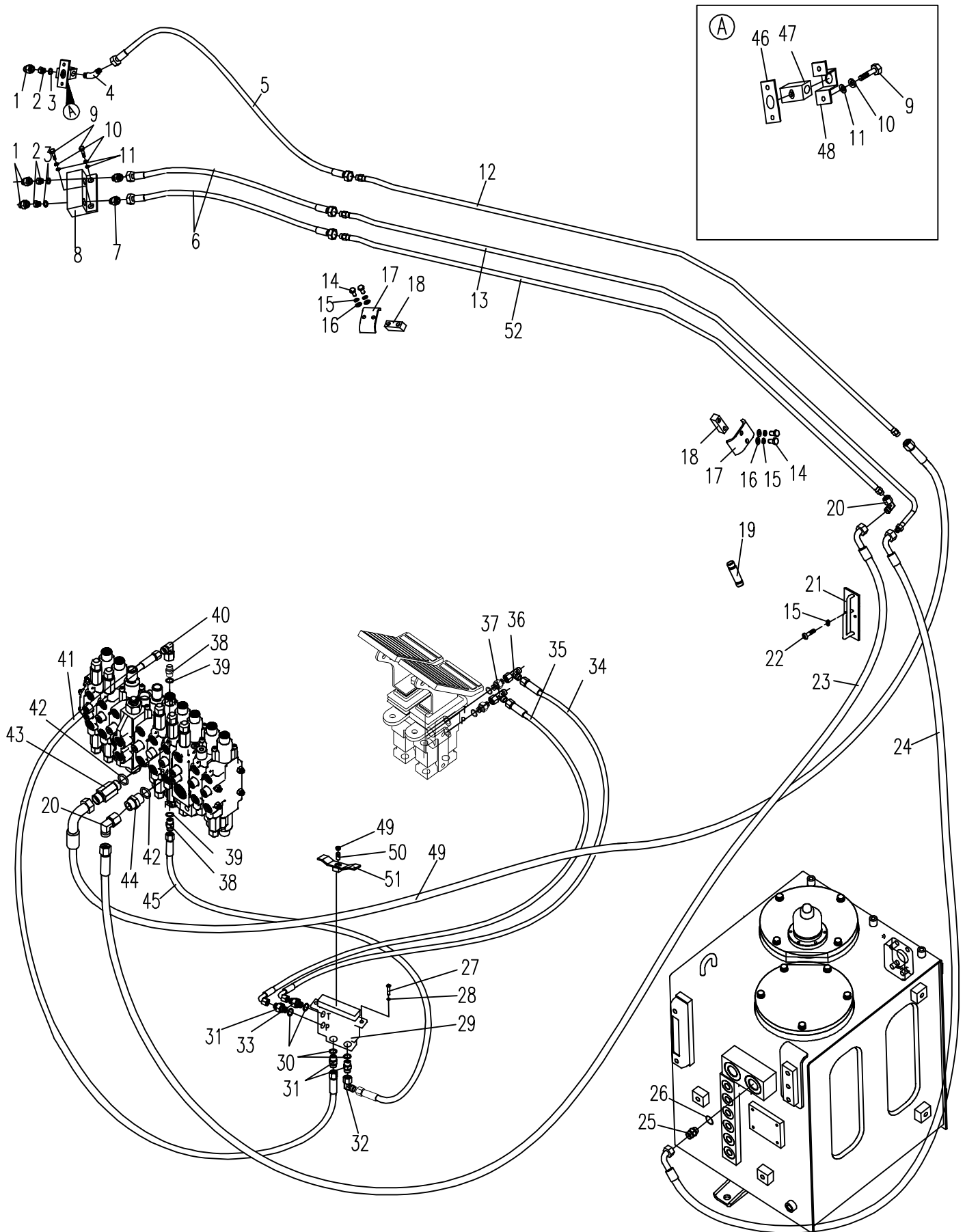

E50AF51.65附属装置液压系统 HYDRAULIC SYSTEM FOR ATTACHMENT EQUIPMENT

序号 NO.	数量 Quantity	零件图号 Part No.	名 称 Description	规格 Specification	备注 Remark
21	1	E50A2-6500020	管夹 pipe clamp		
22	2	0105-000800016-65	内六角圆柱头螺钉 Bolt	M8×16 GB/T 70.1	8.8 ZnNi
23	1	835-0537000	胶管总成 Hose assembly		
24	1	838A-0521000	胶管总成 Hose assembly		
25	1	820-9500002	直接头 Bolt joint	35	
26	1	0416-027-00	组合密封垫圈 Combinatory seal washer	27 BS/A27.7×36×2 ISO	
27	2	0206-000600016-65	六角头螺栓 Bolt	M6×16 GB/T 5783	8.8 ZnNi
28	2	0401-006-05	弹簧垫圈 Spring washer	6 GB/T 93	ZnNi
29	1	T0301-12000	踏板先导阀 Pedal valve		
30	4	0416-014-00	组合密封垫圈 Combinatory seal washer	14 BS/A14.7×21×1.5 ISO	
31	3	820-8500003	直接头 Bolt joint		
32	1	810M-0500002	直角接头 Square joint		
33	1	820-8500004	直接头 Bolt joint		
34	1	838B-8508000	胶管总成 Hose assembly		
35	1	860A-8535300	胶管总成 Hose assembly		
36	1	850-8502000	三通接头 Tee joint		
37	1	818B-0500062	三通接头 Tee joint		
38	2	860A-8500003	直接头 Bolt joint		
39	2	0604-001080240-30	O形橡胶密封圈 O rubber seal ring	10.8×2.4 NBR-90 ISO	
40	2	810M-0500002	直角接头 Square joint		

E50AF51.65附属装置液压系统 HYDRAULIC SYSTEM FOR ATTACHMENT EQUIPMENT

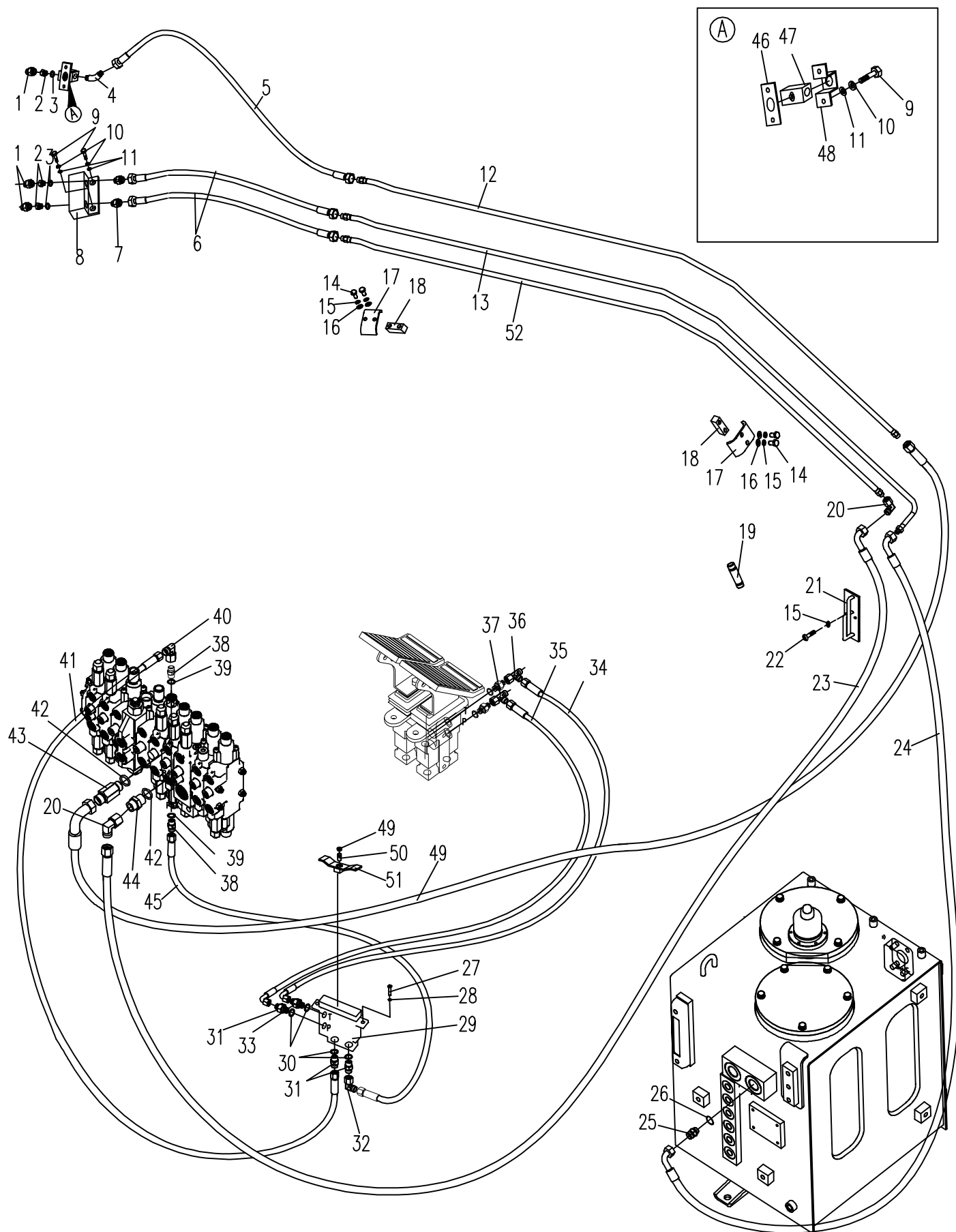

E50AF51.65附属装置液压系统 HYDRAULIC SYSTEM FOR ATTACHMENT EQUIPMENT

序号 NO.	数量 Quantity	零件图号 Part No.	名 称 Description	规格 Specification	备注 Remark
41	1	860A-8521000	胶管总成 Hose assembly		
42	2	0604-001780240-30	O形橡胶密封圈 O rubber seal ring	17.8×2.4 NBR-90 ISO	
43	1	850-0500002	直接头 Bolt joint		
44	1	820-0500034	直接头 Bolt joint		
45	1	870-8534000A	胶管总成 Hose assembly		
46	2	830D-9500004	垫 Underlay		
47	2	830D-9501000	转阀 Turring valve		
48	1	830D-9500003	压板 Clamp plate		
49	1	0306-080-45	1型六角螺母 Nut	M8 GB/T6170	8.8 ZnNi
50	1	830D-0611100	踏板 Footplate		
51	1	830D-0611002	螺杆 Screw		
52	1	E50A2-6500030	铲斗油缸钢管总成 steel pipe assembly		
53	1	612-6506000	胶管总成 Hose assembly		

E50AF51.65附属装置液压系统 HYDRAULIC SYSTEM FOR ATTACHMENT EQUIPMENT

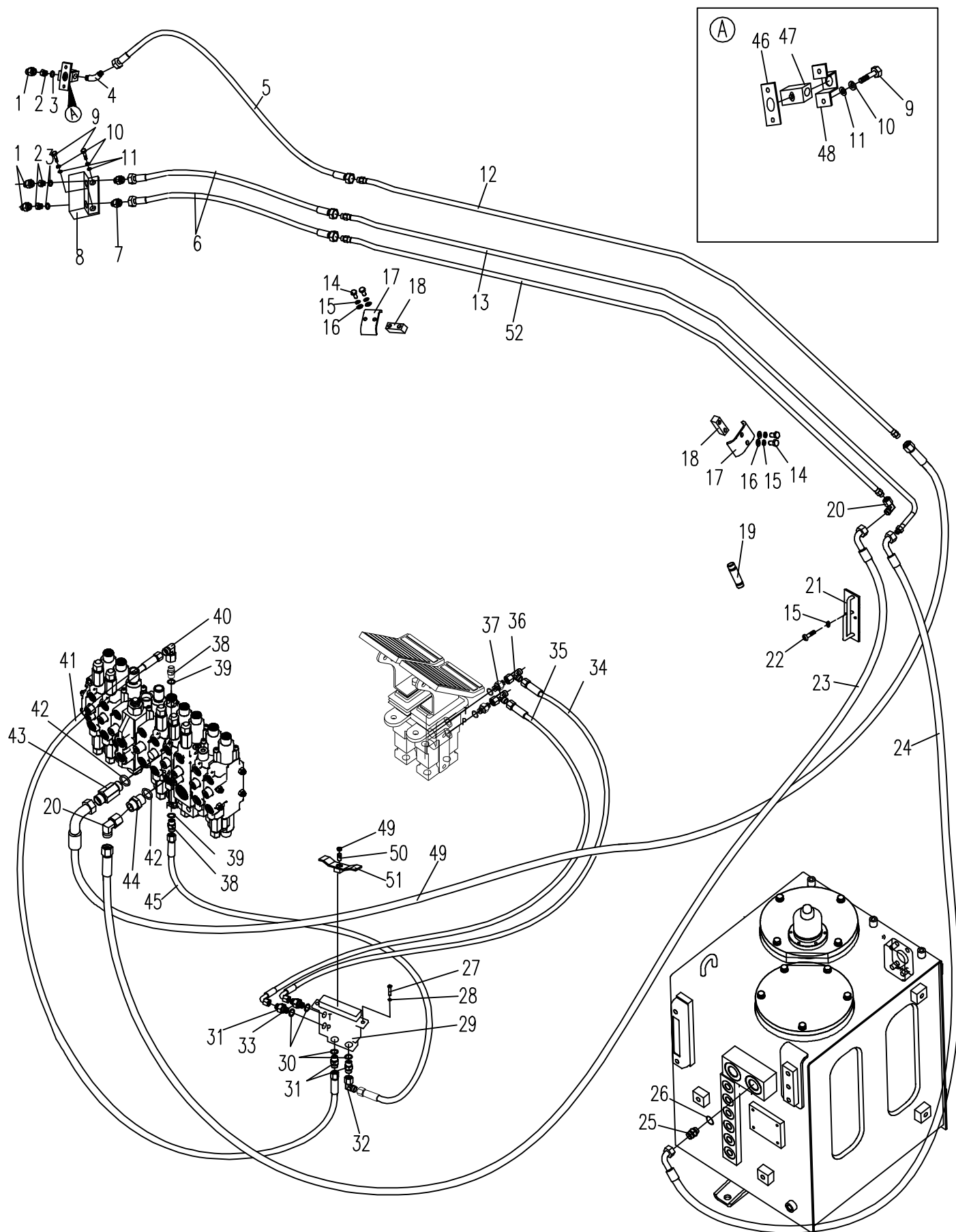

E60F51.06操纵机构 CONTROL MECHANISM

序号 NO.	数量 Quantity	零件图号 Part No.	名称 Description	规格 Specification	备注 Remark
1	1	E60A3-0617000	座椅总成 Seat assembly		
2	2	853K-0616103B	上箱 Upper box		
3	1	853K-0612104B	右面板 Right panel		
4	24	0110-000500020-65	十字槽盘头螺钉 Screw	M5×20 GB/T 818	8.8 ZnNi
5	2	853K-0616102	先导盖板 Pilot cover		
6	16	0401-005-05	弹簧垫圈 Spring washer	5 GB/T 93	ZnNi
7	16	0404-005-05	平垫圈 Washer	5 GB/T 97.1	ZnNi
8	2	853K-0616101A	下箱 Below box		
9	1	E60A3-0612300A	右骨架组件 Right bracket assembly		
10	8	0206-000800030-65	六角头螺栓 Bolt	M8×30 GB/T5783	8.8 ZnNi
11	8	0401-008-05	弹簧垫圈 Spring washer	8 GB/T 93	ZnNi
12	8	0404-008-05	平垫圈 Washer	8 GB/T 97.1	ZnNi
13	1	853K-0613100A	滑架 Balladeur train		
14	8	0105-000800016-65	内六角圆柱头螺钉 Screw	M8×16 GB/T70.1	8.8 ZnNi
15	1	853K-0613200	导轨组件 Guide rail assembly		
16	1	E60A3-0611000A	座架 Supporting plate of seat		
17	4	0211-001000025-65	六角头螺栓 Bolt	M10×25 GB/T 5789	8.8 ZnNi
18	8	0211-000600012-65	六角法兰面螺栓 Bolt	M6×12 GB/T 5789	8.8 ZnNi
19	1	853K-0610011	前外饰板 Front exterior plate		
20	1	853K-0610014	前盖板 Front cover plate		

E60F51.06 操纵机构 CONTROL FRAMEWORK

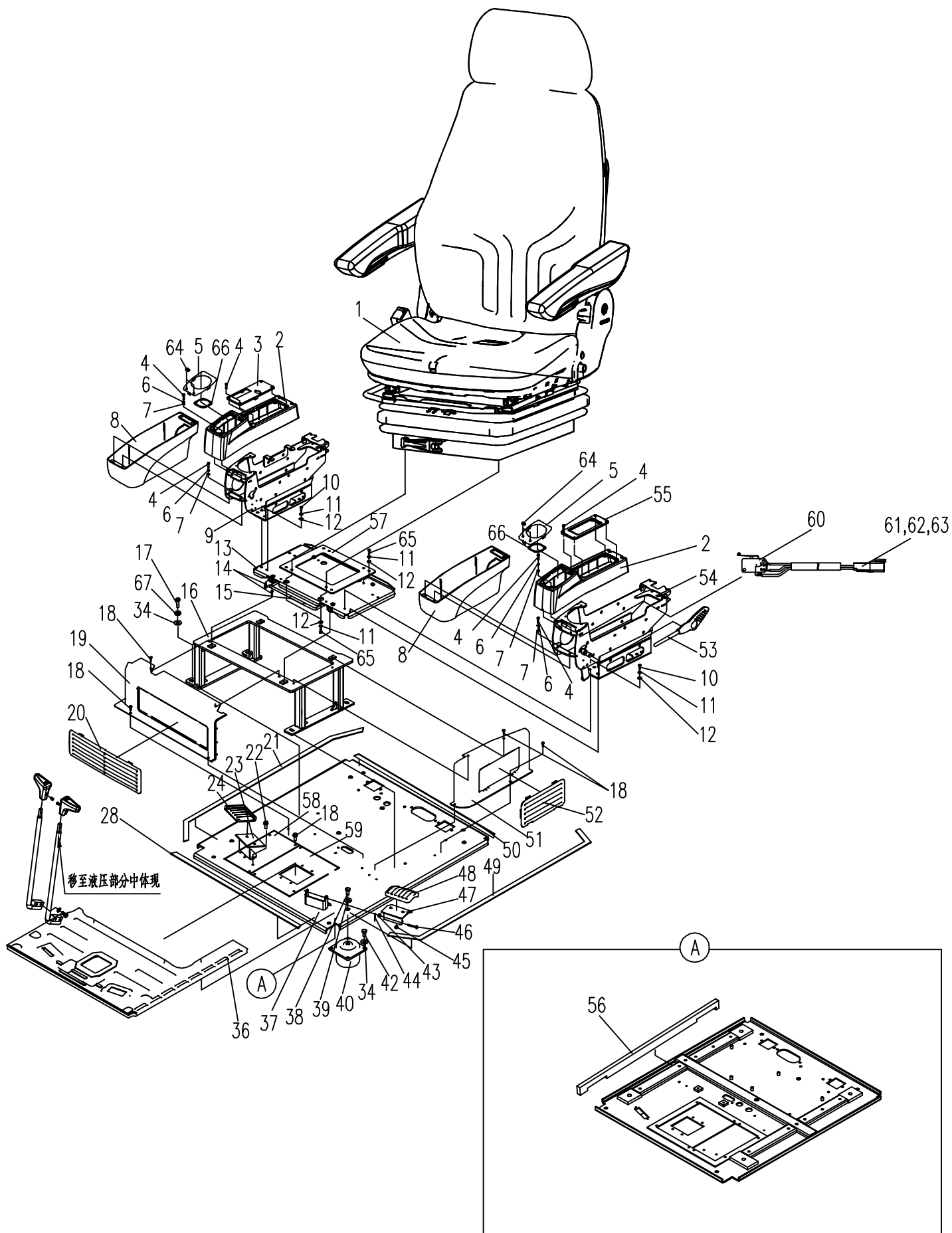

E60F51.06操纵机构 CONTROL MECHANISM

序号 NO.	数量 Quantity	零件图号 Part No.	名称 Description	规格 Specification	备注 Remark
21	1	853K-0602001	右侧胶垫 Rubber cushion		
22	2	0211-000800016-65	六角法兰面螺栓 Bolt	M8×16 GB/T 5789	8.8 ZnNi
23	1	835-0614010A	脚踏座 Footplate pedestal		
24	1	860E-0613001	橡胶踏 Rubber footplate		
28	1	853K-0602002	前侧胶垫 Rubber cushion		
34	20	0404-010-05	平垫圈 Washer	10 GB/T 97.1	ZnNi
36	1	853K-0600002B	地板胶 Rubber footplate		
37	1	E60A3-0601100A	底板体 Bottom plate body		
38	4	0206-001600040-84	六角头螺栓 Bolt	M16×40 GB/T 5783	10.9 达克罗
39	4	0420-016-55	高强度垫圈 Washer	16 GB/T 1230	HRC40 ZnNi
40	4	853K-0600010A	减震器 Shock absorber		
42	16	0206-001000020-84	六角头螺栓 Bolt	M10×20 GB/T5783	10.9 达克罗
43	2	0501-020012-05	开口销 Cotter pin	2×12 GB/T 91	ZnNi
44	2	0404-006-05	平垫圈 Washer	6 GB/T 97.1	ZnNi
45	1	830D-0900002	橡胶垫 Rubber mat		
46	2	0508-060016-03	销轴 Pin	6×16 GB/T 882	Zn. D
47	1	830P-0609100	脚踏盖板 Cover plate		
48	1	860E-0613001	橡胶踏 Rubber footplate		
49	1	853K-0602003	左侧胶垫 Rubber cushion		
50	1	853K-0602004	后侧胶垫 Rubber cushion		

E60F51.06 操纵机构 CONTROL FRAMEWORK

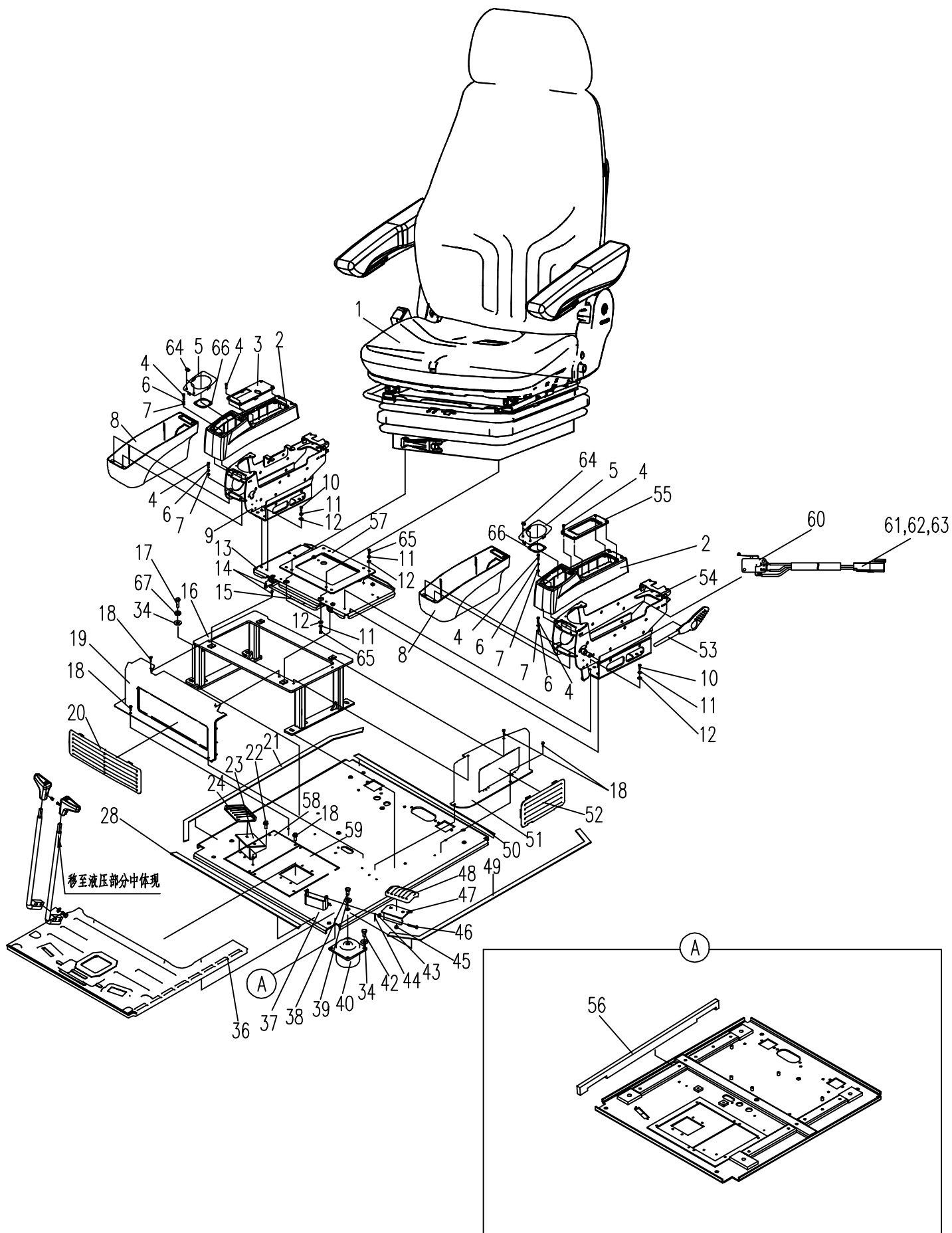

E60F51.06操纵机构 CONTROL MECHANISM

序号 NO.	数量 Quantity	零件图号 Part No.	名称 Description	规格 Specification	备注 Remark
51	1	853K-0610013	左外饰板 Left exterior plate		
52	1	853K-0610012	左盖板 Left cover plate		
53	1	853K-0616500A	安全手柄组件 Safety handle assembly		
54	1	E60A3-0616300A	左骨架组件 Left bracket assembly		
55	1	853K-0616104B	左面板 Left panel		
56	1	853K-0601007	左外侧海绵 Sponge		
57	1	E60A3-0610001	连接板 Connecting Plate		
58	1	853K-0601011	右盖板 Right Cover plate Weldment		
59	1	853K-0601020	左盖板焊件 Left cover plate Weldment		
60	1	853K-0616001	触动开关 Tect Switch		
61	1	T0414-01021	2芯插座 2 core socket	DT04-2P	
62	1	T0414-01022	2芯锁件 2 core lock		
63	2	T0414-09116	16插针 16 pin		
64	4	853K-0616402	安全锁堵盖 Safety lock cover		
65	4	0206-000800020-65	六角头螺栓 Bolt	M8×20 GB/T 5783	8.8 ZnNi
66	2	860-0600004	压板 Pressing plate		
67	4	0401-010-05	弹簧垫圈 Spring washer	10 GB/T 93	ZnNi

E60F51.06 操纵机构 CONTROL FRAMEWORK

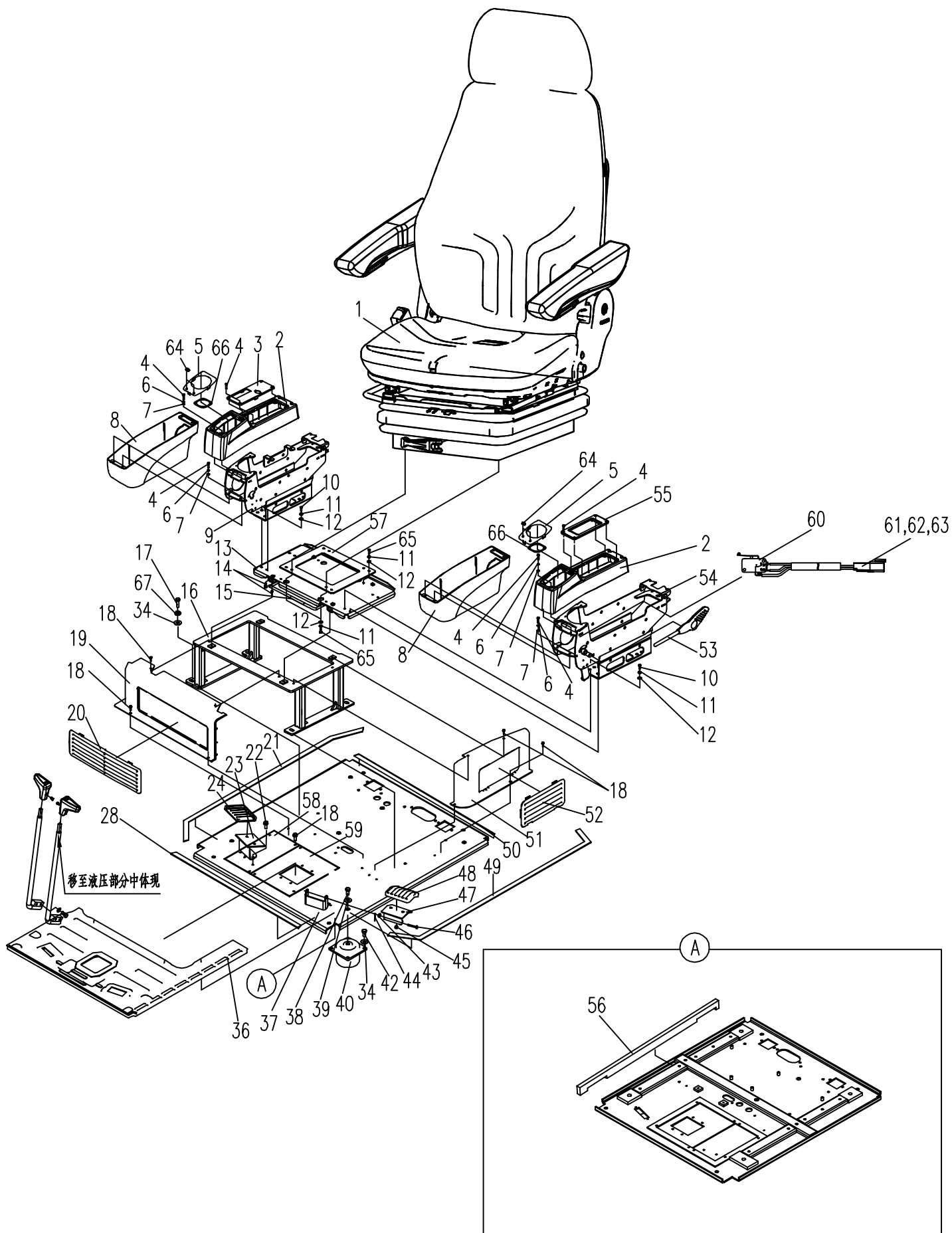

E60F01.08空调系统总成 AIR CONDITIONING SYSTEM ASSEMBLY

序号 NO.	数量 Quantity	零件图号 Part No.	名称 Description	规格 Specification	备注 Remark
1	1	E60A3-0801500	控制器 Control		
2	4	0110-000400012-65	十字槽盘头螺钉 Screw	M4×12 GB/T 818	8.8 ZnNi
3	1	E60A3-0801600	空调箱线束 Air-condition cable		
4	1	E60A3-0801100	空调箱总成 Air-condition box assembly		
5	7	0404-006-05	平垫圈 Washer	6 GB/T 97.1	ZnNi
6	7	0401-006-05	弹簧垫圈 Spring washer	6 GB/T 93	ZnNi
7	7	0306-060-45	1型六角螺母 Nut	M6 GB/T6170	8 ZnNi
8	16	0211-000800016-65	六角法兰面螺栓 Bolt	M8×16 GB/T 5789	8.8 ZnNi
9	1	885J-0801002	排水胶管 Drainpipe		
10	3	860Q-1205011	管夹 Pipe clamp		
11	10	0211-001000025-65	六角法兰面螺栓 Bolt	M10×25 GB/T 5789	8.8 ZnNi
12	1	E60A3-0800002	前密封海绵 Front seal sponge		
13	2	839A-1205004	管夹 pipe clamp		
14	1	853L-0800001	暖水管 Water pipe		
15	1	853L-0801010	干燥瓶出口管总成 Desiccator exit pipe		
16	1	853K-0801410	干燥瓶 Desiccator		
17	1	870Q-0811401	干燥瓶支架 Desiccator Plate		
18	1	870Q-0811401	支架 Bracket		
19	2	T0416-060006	定位卡 Locator card	XJR-10-CLIP	
20	2	T0416-060001	线扣 Cable Clip	XJR-7	

E60F01.08 空调系统总成 AIR-CONDITION SYSTEM

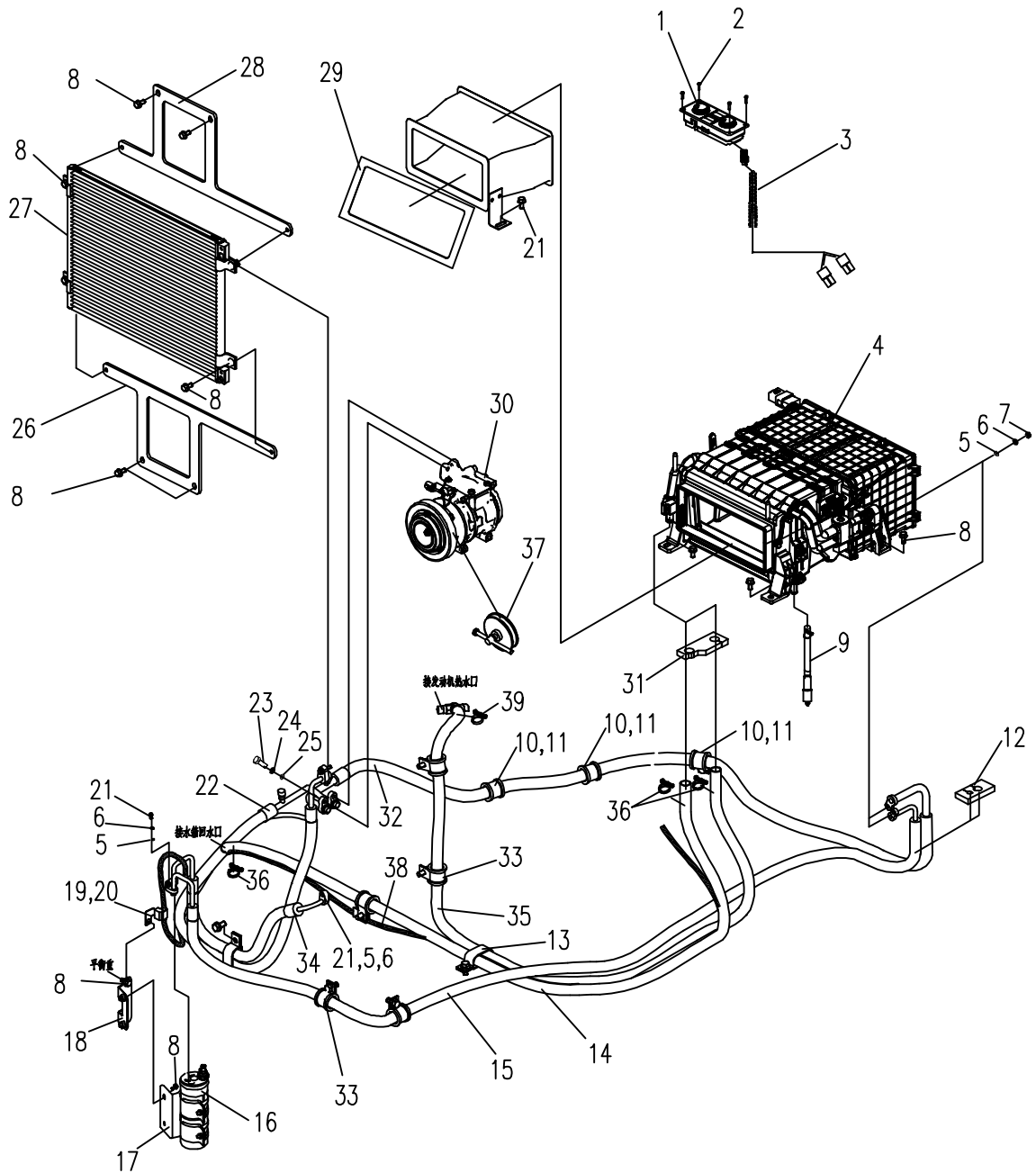

E60F01.08空调系统总成 AIR CONDITIONING SYSTEM ASSEMBLY

21	5	0206-000600030-65	六角头螺栓 Bolt	M6×30 GB/T 5783	8.8 ZnNi
22	1	E60A3-0801030	排气软管总成 Vent-pipe assembly		
23	2	0206-000800030-65	六角头螺栓 Bolt	M8×30 GB/T 5783	8.8 ZnNi
24	2	0401-008-05	弹簧垫圈 Spring washer	8 GB/T 93	ZnNi
25	2	0404-008-05	平垫圈 Washer	8 GB/T 97.1	ZnNi
26	2	E60A3-0800040A	冷凝器支架 Condenser bracket		
27	1	E60A3-0801200	冷凝器总成 Condenser assembly		
28	1	E60A3-0800050	冷凝器上支架 Condenser bracket		
29	1	E60A3-0800001	密封海绵 Sealing sponge		
30	1	E60A3-0801300	压缩机总成 Compressor assembly		
31	1	E60A3-0800003	后密封海绵 Rear seal sponge		
32	1	E60A3-0801040	吸气软管总成 Inspiration pipe assembly		
33	5	853D-1285003	管夹 Pipe clamp		
34	1	E60A3-0801020	冷凝器出口管总成 Desiccator exit pipe		
35	1	839B-0800001	暖水管 Water pipe		
36	3	1002-024-03	双钢丝式环箍 Hoop	d24 Q672	Zn. D
37	1	870P-0811500	张紧轮 Tensioning Wheel		
38	1	E60A3-0801700	压缩机线束 Compressor Harness		
39	1	1001-025-90	喉箍 Hoop	d25 JB/T 8870	

E60F01.08 空调系统总成 AIR-CONDITION SYSTEM

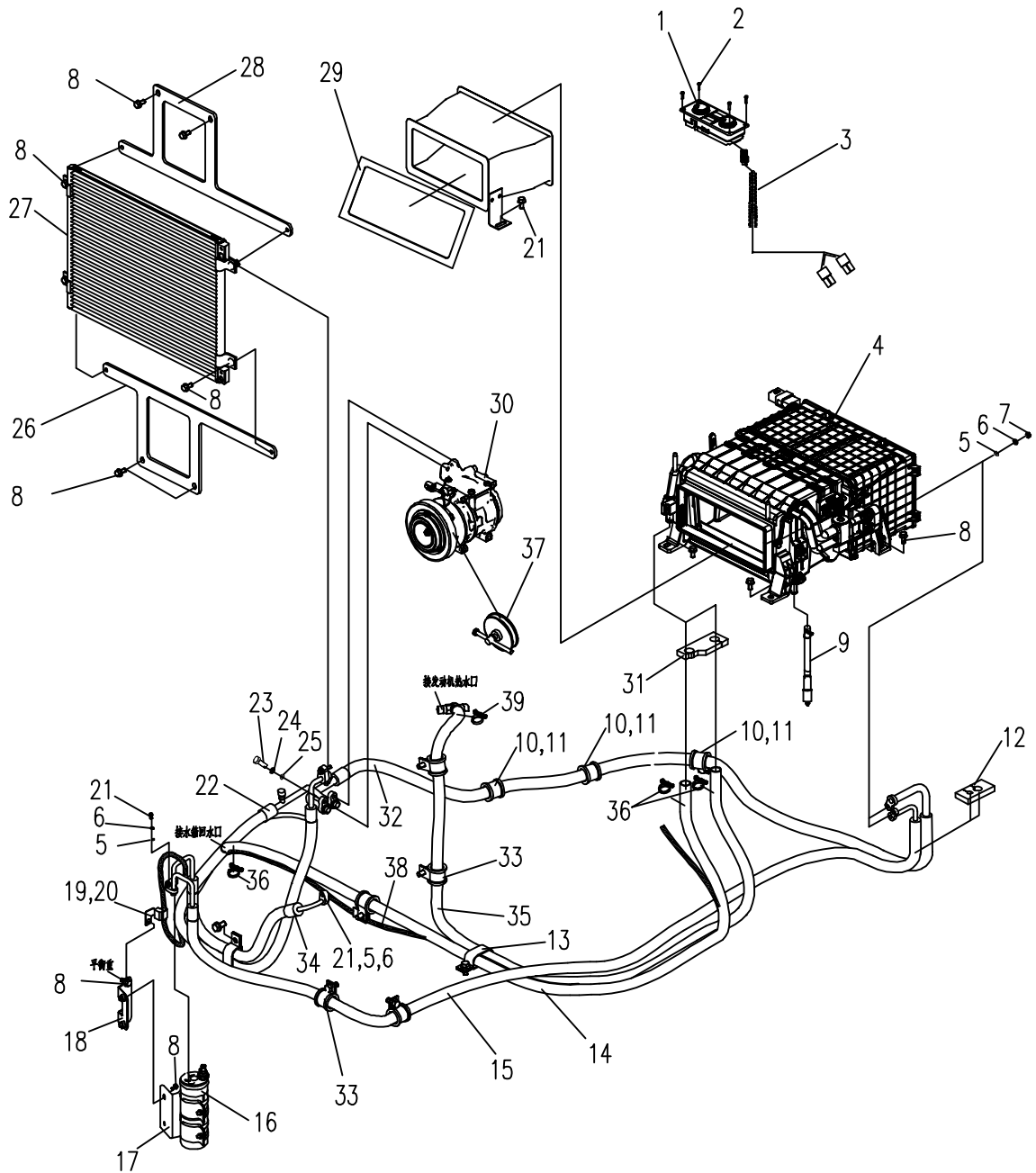

839A01.10.1 覆盖件总成1 OVERLAY ASSEMBLY 1

序号 NO.	数量 Quantity	零件图号 Part No.	名称 Description	规格 Specification	备注 Remark
1	25	0206-001000020-65	六角头螺栓 Bolt	M10×20 GB/T 5783	8.8 ZnNi
2	23	0403-010-05	大垫圈 Washer	10 GB/T 96.1	ZnNi
3	1	839A-1003100B	右盖焊件 Right cover		
4	1	839A-1003300	右盖滤网 Right screen		
5	9	0403-006-05	大垫圈 Washer	6 GB/T 96.1	ZnNi
6	9	0306-060-45	1型六角螺母 Nut	M6 GB/T 6170	8 ZnNi
7	1	853K-1007100A	右前盖 Protégulum		
8	1	853K-1007002	密封胶条 Rubber seal strip		
9	2	0404-010-05	平垫圈 Washer	10 GB/T 97.1	ZnNi
11	2	T0814-030003	橡胶座 Rubber tile		
12	2	0306-100-45	1型六角螺母 Nut	M10 GB/T 6170	8 ZnNi
13	1	853K-1000030	锁扣座 Lock buckle		
14	6	0403-008-05	大垫圈 Washer	8 GB/T 96.1	ZnNi
15	4	0306-080-45	1型六角螺母 Nut	M8 GB/T 6170	8 ZnNi
16	1	853K-1000003A	锁扣 Lock buckle		
17	1	853K-1000040	挡板 Guard		
18	1	839A-1008100C	前框架 Frame		
19	2	0403-012-05	大垫圈 Washer	12 GB/T 96.1	ZnNi
20	2	0206-001200030-45	六角头螺栓 Bolt	M12×30 GB/T 5783	8.8 ZnNi
21	1	853K-1000005A	支撑 Support		

839A01.10.1 覆盖件总成1 OVERLAY ASSEMBLY 1

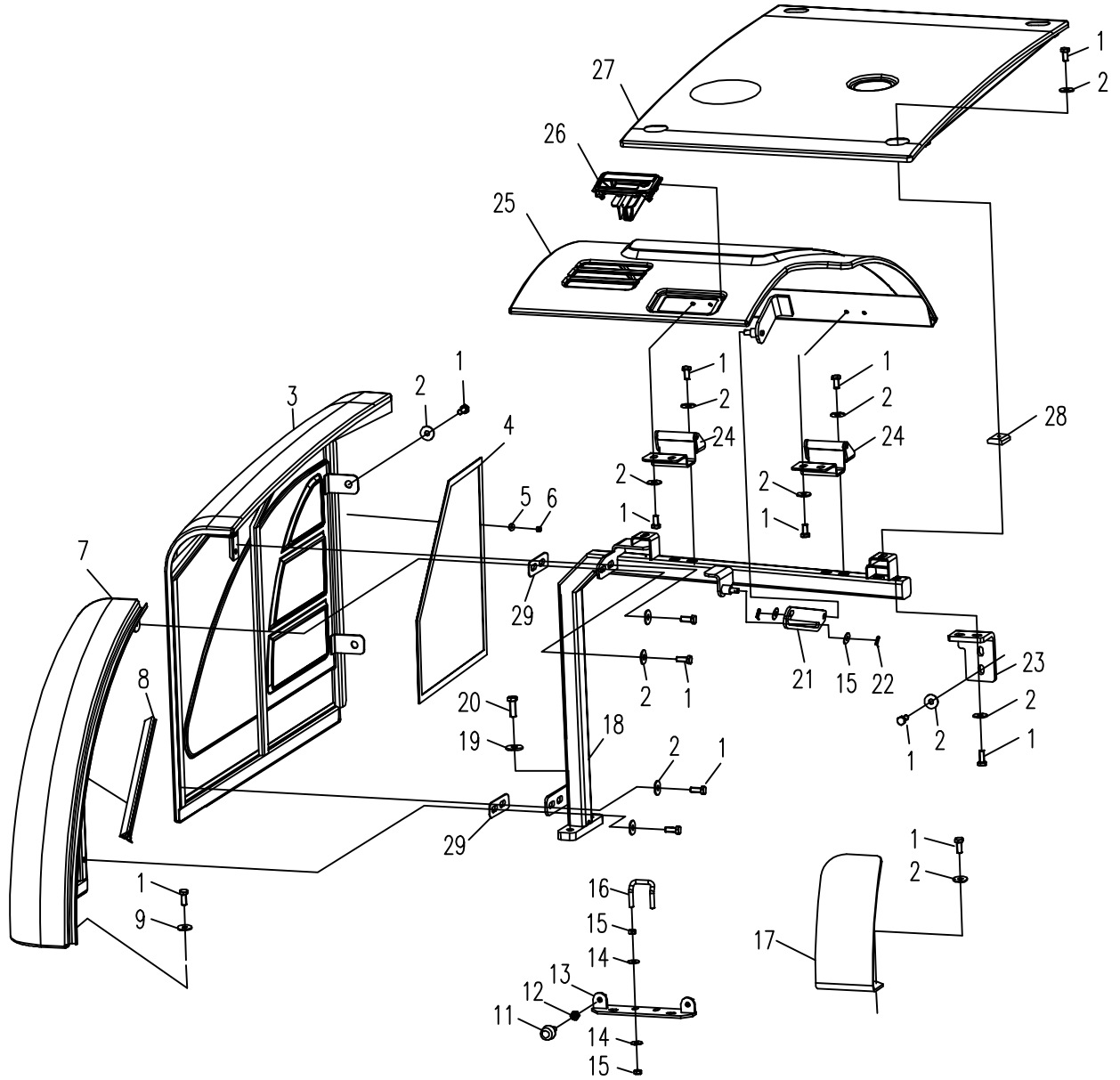

839A01.10.1 覆盖件总成1 OVERLAY ASSEMBLY 1

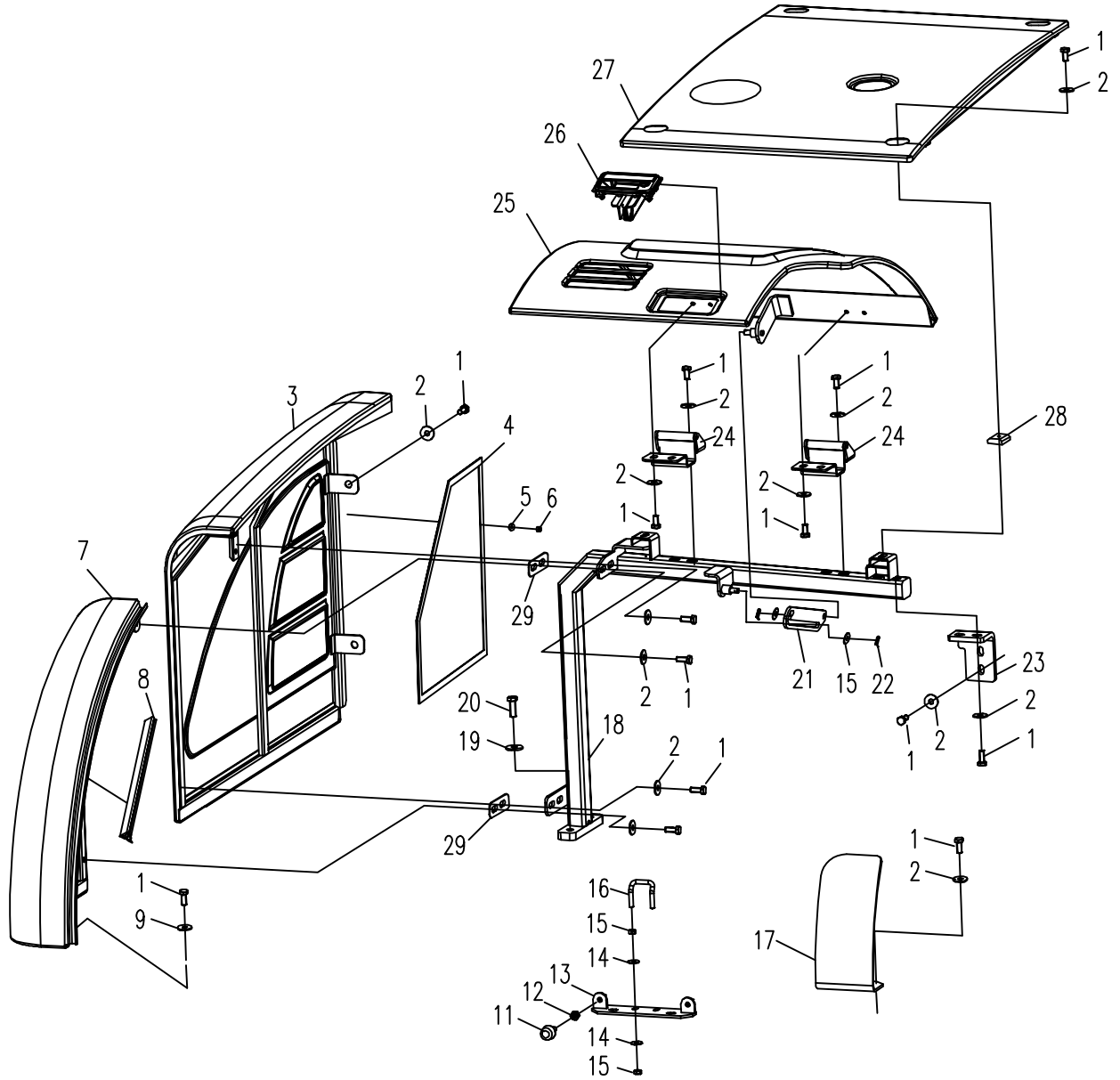

839B01.10.1 覆盖件总成1 OVERLAY ASSEMBLY 1

序号 NO.	数量 Quantity	零件图号 Part No.	名称 Description	规格 Specification	备注 Remark
1	1	839A-1007100C	后框架 Frame		
2	4	0403-012-05	大垫圈 Washer	12 GB/T 96.1	ZnNi
3	4	0206-001200030-65	六角头螺栓 Bolt	M12×30 GB/T 5783	8.8 ZnNi
4	8	0403-008-05	大垫圈 Washer	8 GB/T 96.1	ZnNi
5	8	0501-025024-05	开口销 Cotter pin	2.5×24 GB/T 91	ZnNi
6	2	T0813-010027	气弹簧 Pneumatic support		
7	2	839A-1007400	机罩铰链 Engie hood hinge		
8	44	0403-010-05	大垫圈 Washer	10 GB/T 96.1	ZnNi
9	6	0206-001000035-65	六角头螺栓 Bolt	M10×35 GB/T 5783	8.8 ZnNi
10	1	839B-1007020	弯板 Bend plate		
11	1	839A-1000004	前盖支撑 Support		
12	1	839A-1005400A	机罩左滤网 Engie hood left screen		
13	18	0306-050-45	1型六角螺母 Nut	M5 GB/T 6170	8 ZnNi
14	18	0403-005-05	大垫圈 Washer	5 GB/T 96.1	ZnNi
15	1	839B-1005003	海绵板 Sponge		
16	29	T0812-010001	塑料卡钉 Plastic nail		
17	1	853D-1031002	隔热棉 Heat insulation material		
18	6	0206-000800016-65	六角头螺栓 Bolt	M8×16 GB/T 5783	8.8 ZnNi
19	1	853K-1000300	机罩锁 Lock		
20	1	853K-1000004A	定位销 Dowed pin		

839B01.10.1 覆盖件总成1 OVERLAY ASSEMBLY 1

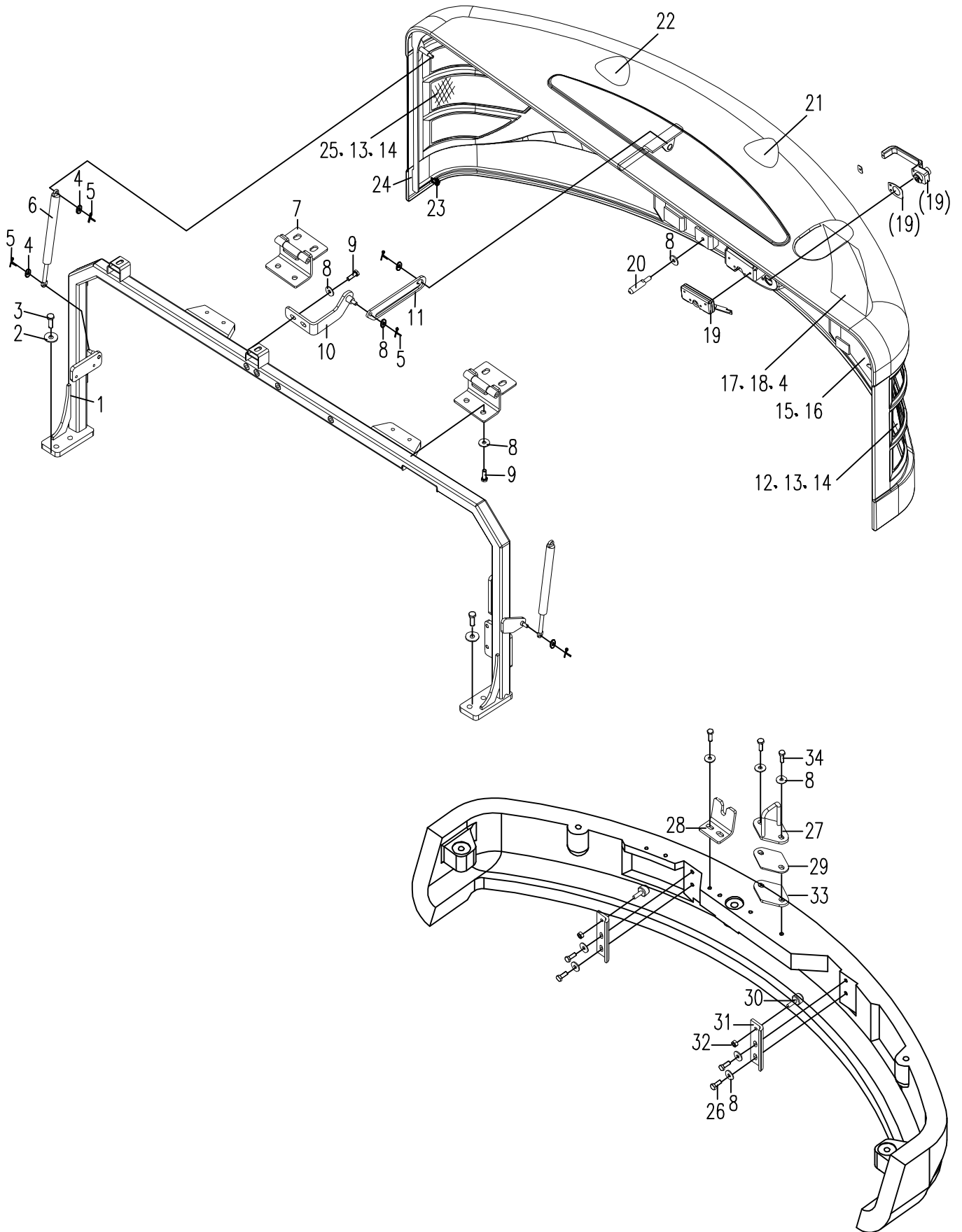

839B01.10.1 覆盖件总成1 OVERLAY ASSEMBLY 1

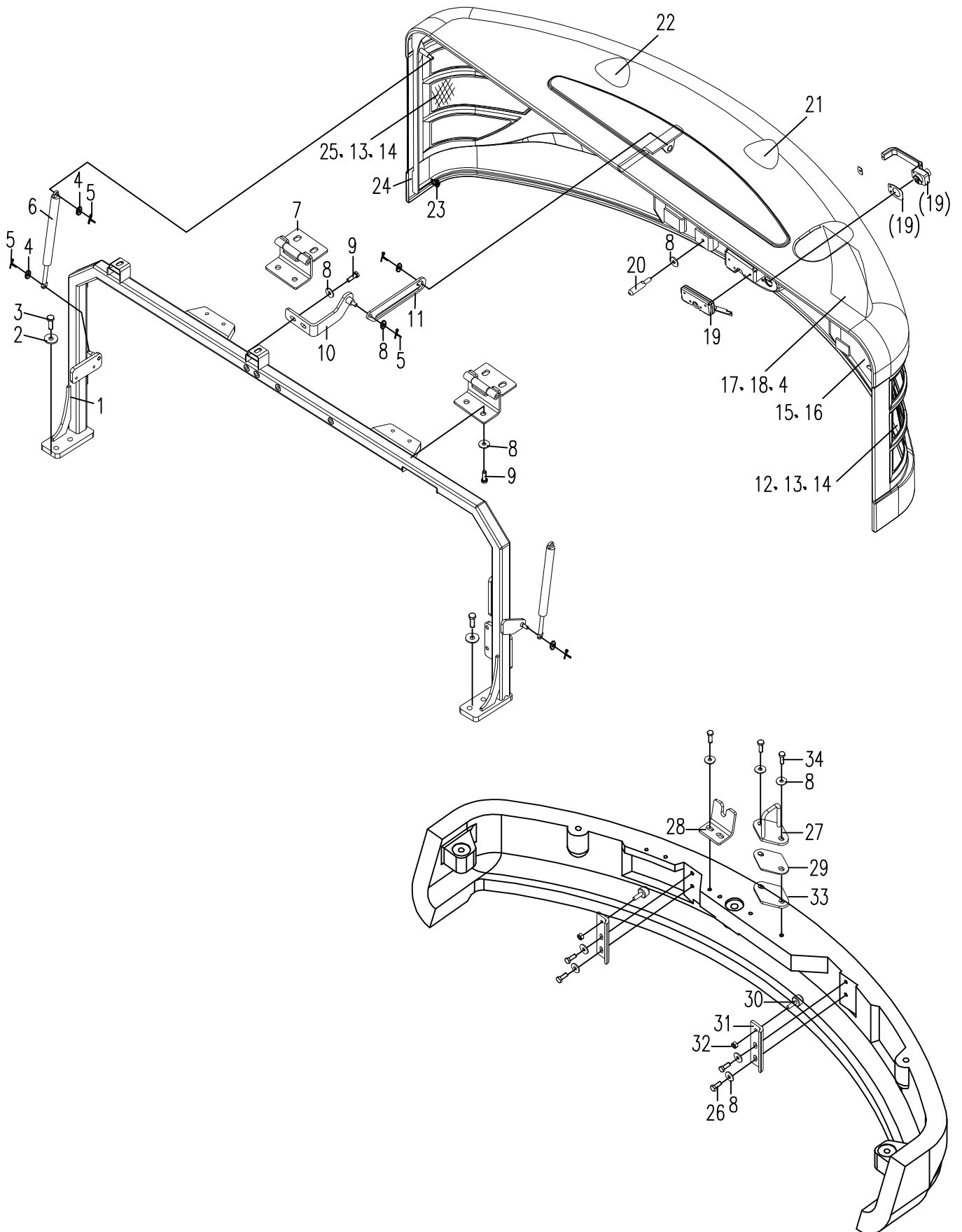

E60F01.10.1 覆盖件总成1 OVERLAY ASSEMBLY 1

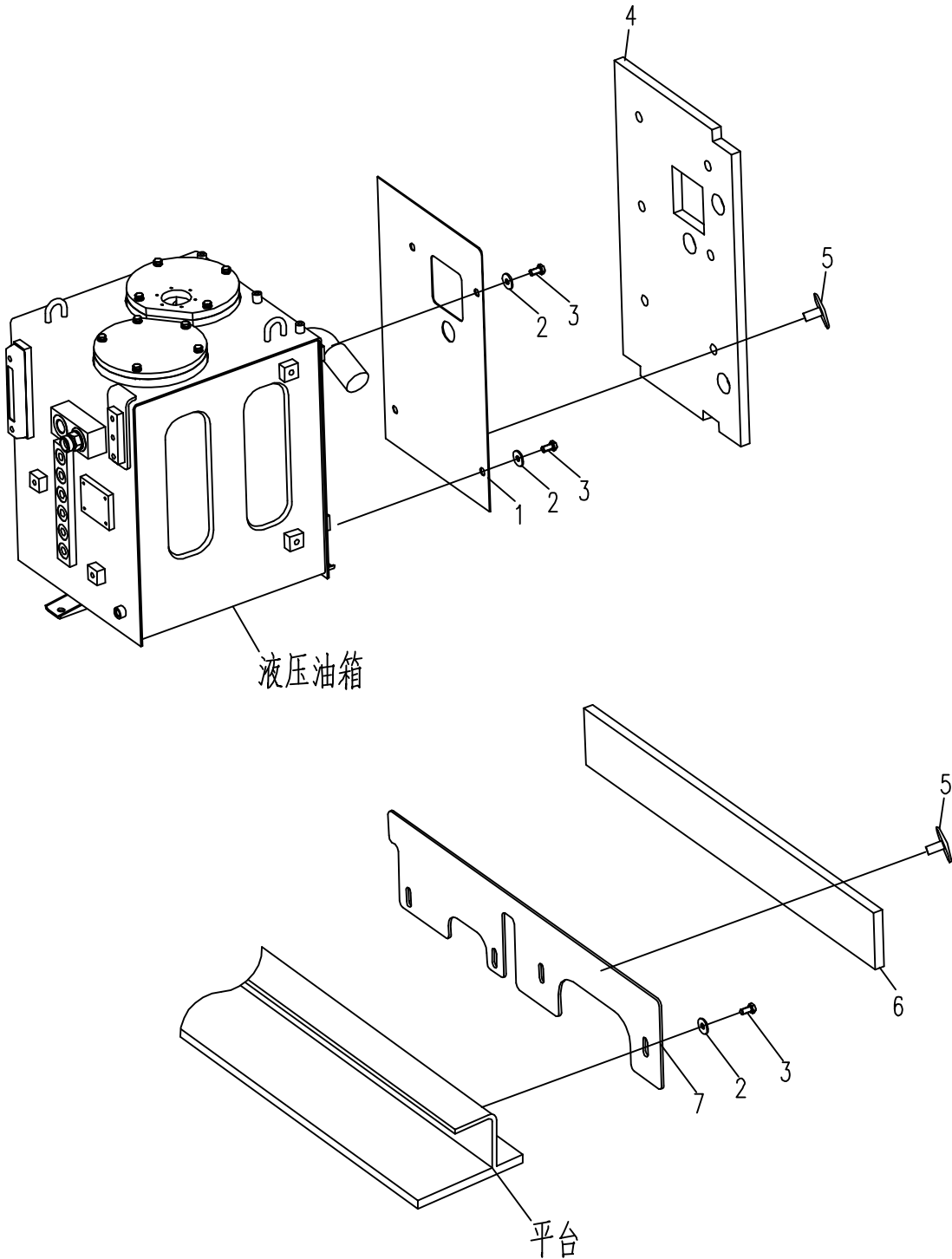

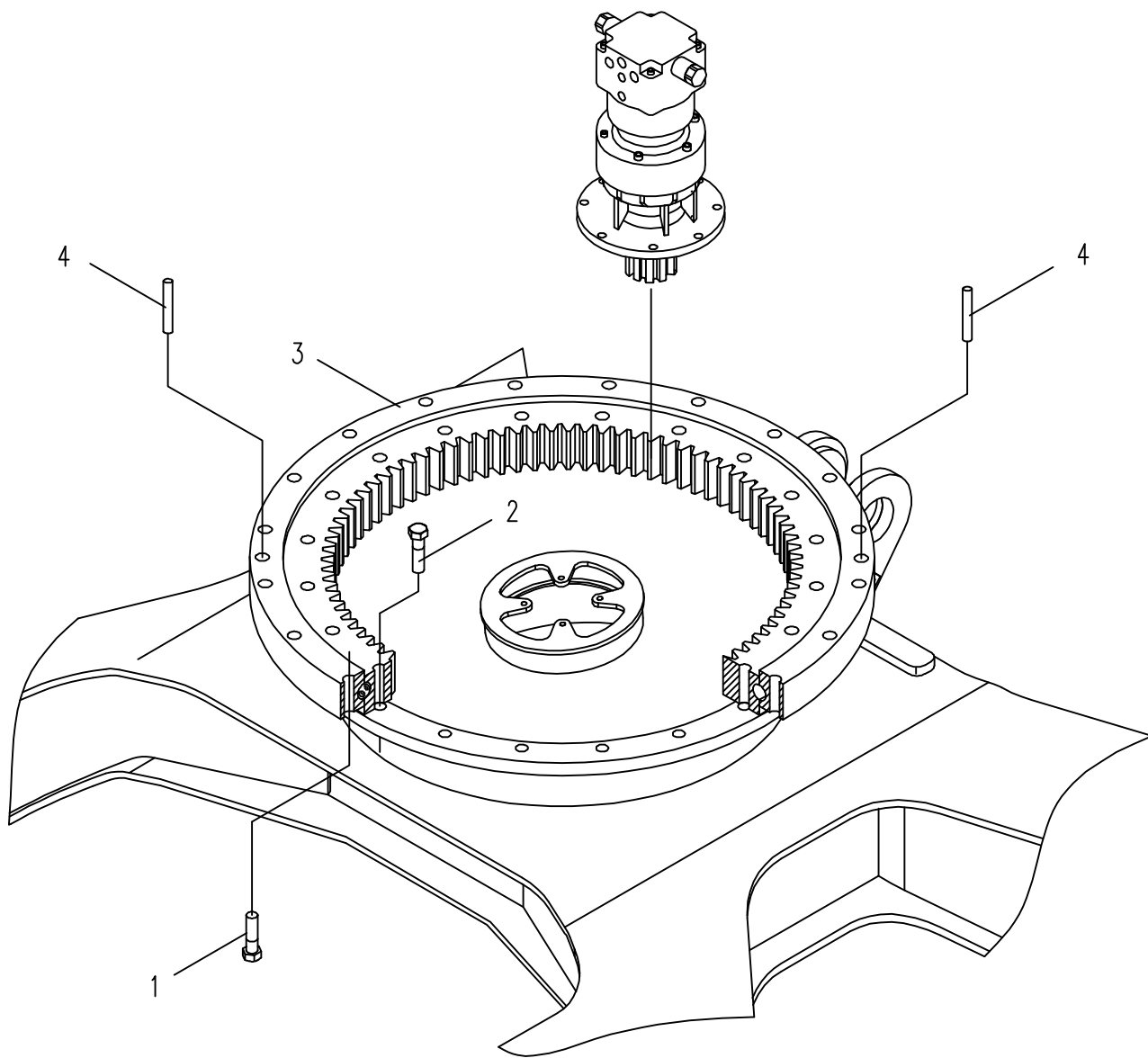

839B01.12.1冷却系统COOLING SYSTEM

序号 NO.	数量 Quantity	零件图号 Part No.	名称 Description	规格 Specification	备注 Remark
1	1	839B-1201013A	上隔热垫 Upper heat-insulation		
2	10	856C-1201004	球面旋钮 Button		
3	8	0206-000800020-65	六角头螺栓 Nut	M8×20 GB/T 5783	8.8 ZnNi
4	9	0401-008-05	弹簧垫圈 Spring washer	8 GB/T93	ZnNi
5	9	0404-008-05	平垫圈 Washer	8 GB/T97.1	ZnNi
6	1	839B-1201600A	上隔板组件 Upper wind separate board		
7	1	839B-1201100A	散热器总成 Radiator		
8	1	839B-1201200	左隔板组件 Left wind separate board		
9	1	0206-001000030-65	六角头螺栓 Bolt	M10×30 GB/T 5783	8.8 ZnNi
10	3	0401-010-05	弹簧垫圈 Spring washer	10 GB/T93	ZnNi
11	3	0404-010-05	平垫圈 Washer	10 GB/T97.1	ZnNi
12	1	0306-100-45	1型六角螺母 Nut	M10 GB/T6170	8 ZnNi
13	1	839B-1201015	拉杆 Pull staff		
14	1	839B-1201017	密封胶条 Sealing strip		
15	1	885-1201015	套筒 sleeve		
16	1	0206-001000035-65	六角头螺栓 Bolt	M10×35 GB/T 5783	8.8 ZnNi
17	1	839B-1201011	左隔热垫 Left heat-insulation		
18	4	0303-120-45	1型嵌件六角锁紧螺母 Nut	M12 GB/T 889.1	8 ZnNi
19	4	0401-012-05	弹簧垫圈 Spring washer	12 GB/T93	ZnNi
20	4	0404-012-05	平垫圈 Washer	12 GB/T97.1	ZnNi

839B01.12.1 冷却系统 COOLING SYSTEM

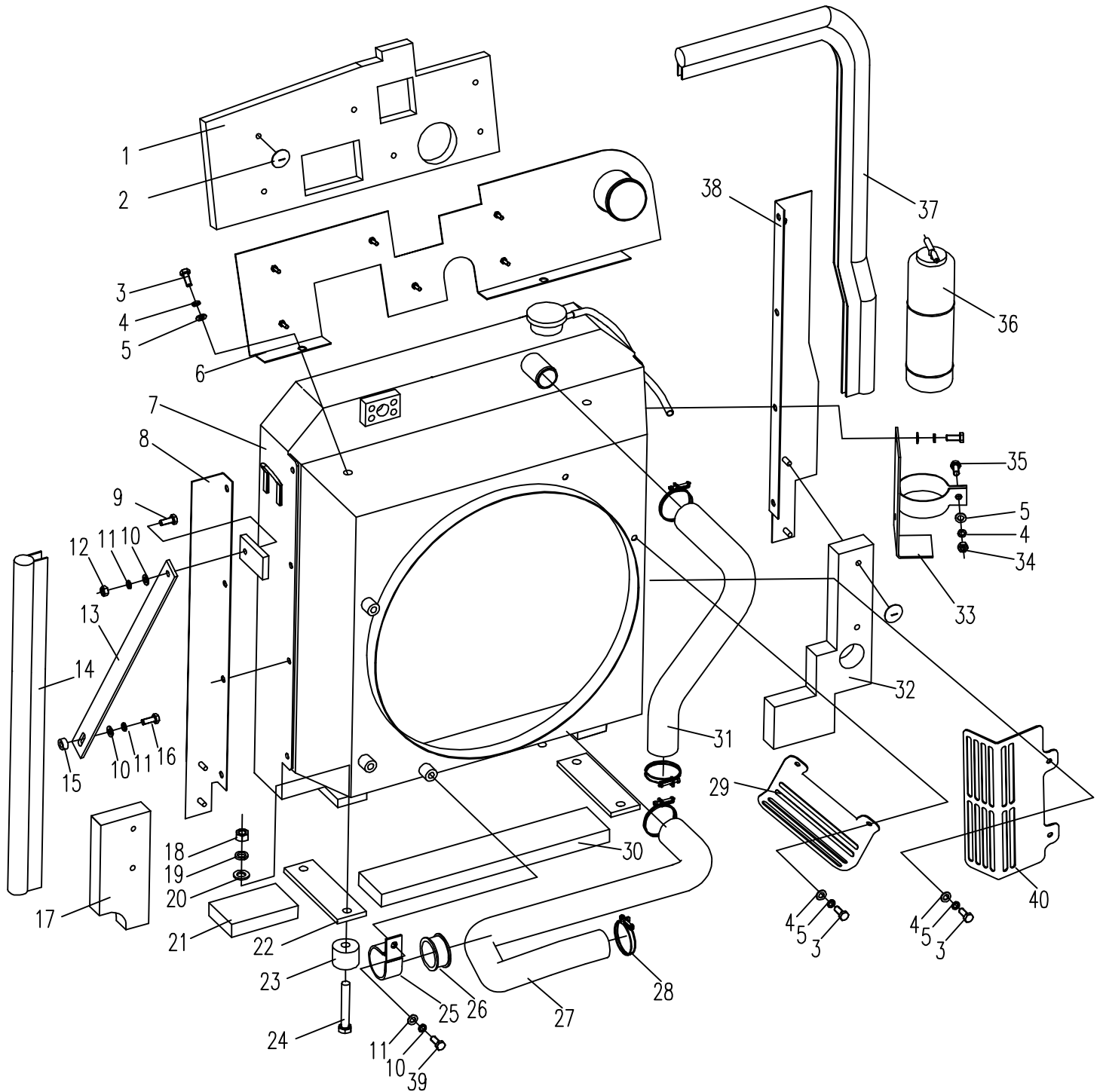

839B01. 12. 1冷却系统COOLING SYSTEM

序号 NO.	数量 Quantity	零件图号 Part No.	名称 Description	规格 Specification	备注 Remark
21	1	839B-1201008	左下隔热垫 LEFT down heat-insulation		
22	2	839B-1201022	胶垫 Cushion		
23	4	870E-1201003	套筒 sleeve		
24	4	0204-001200090-65	六角头螺栓 Bolt	M12×90 GB/T 5782	8.8 ZnNi
25	1	839B-1201014	管夹 clip		
26	1	839B-1201006	橡胶套 Rubber jacket		
27	1	839B-1201002A	下水管 Lower water pipe		
28	4	1002-045-03	双钢丝式环箍 Hoop	d48 Q672	Zn. D
29	1	839B-1201019	上风扇护网 Upper Fender		
30	1	839B-1201007	下隔热垫 Down heat-insulation		
31	1	839B-1201001	上水管 Upper water pipe		
32	1	839B-1201012A	右隔热垫 Right heat-insulation		
33	1	860J-1251100	支架 Bracket		
34	1	0306-080-45	1型六角螺母 Nut	M8 GB/T 6170	8 ZnNi
35	1	0206-000800025-65	六角头螺栓 Bolt	M8×25 GB/T5783	8.8 ZnNi
36	1	860J-1251001	平衡罐 Balancing container		
37	1	839B-1201018	密封胶条 Sealing strip		
38	1	839B-1201300	右隔板组件 Right wind separate board		
39	1	0206-001000020-65	六角头螺栓 Bolt	M10×20 GB/T 5783	8.8 ZnNi
40	1	839B-1201021	下风扇护网 Lower Fender		

839B01.12.1 冷却系统 COOLING SYSTEM

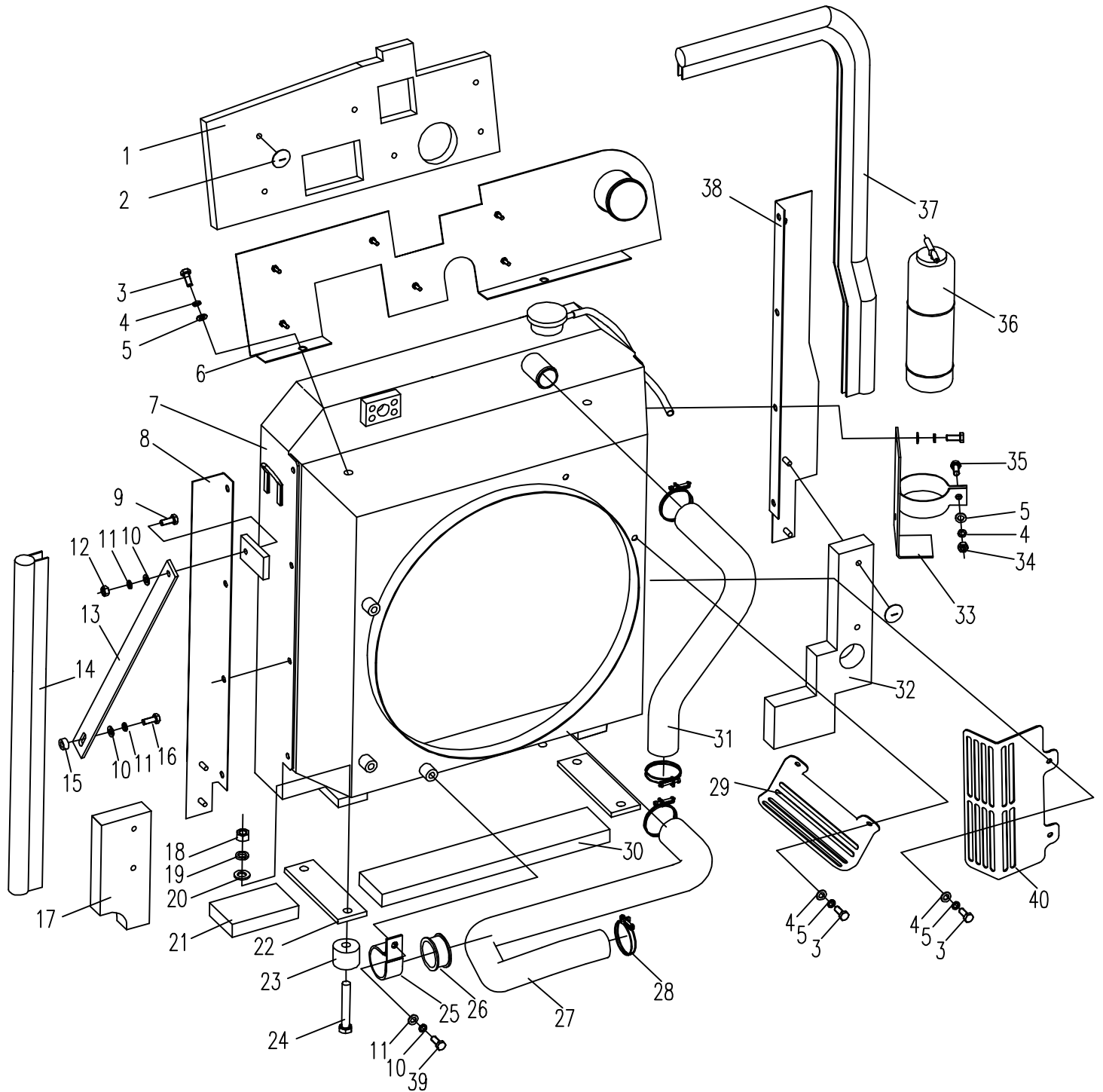

839B01.12.2进气系统AIR INLET SYSTEM

序号 NO.	数量 Quantity	零件图号 Part No.	名称 Description	规格 Specification	备注 Remark
1	1	0306-080-45	1型六角螺母 Nut	M8 GB/T6170	8 ZnNi
2	6	0401-008-05	弹簧垫圈 Spring washer	8 GB/T93	ZnNi
3	6	0404-008-05	平垫圈 Washer	8 GB/T97.1	ZnNi
4	1	0206-000800040-65	六角头螺栓 Bolt	M8×40 GB/T5783	8.8 ZnNi
5	1	839-1292002	后进气管 Rear air-inlet hose		
6	3	830H-1202003	T型卡箍 T-Hoop		
7	1	830H-1202007	T型卡箍 T-Hoop		
8	1	870Q-1202200	维护保养报警器 Electrical Indicator		
9	1	830H-1202101	螺纹接头 Threaded joint		
10	1	839B-1202200	空滤器总成 Air filter assembly		
11	5	0206-000800020-65	六角头螺栓 Bolt	M8×20 GB/T5783	8.8 ZnNi
12	1	860R-1202005	管夹 Pipe clamp		
13	1	839B-1202001	前进气管 Front air-inlet hose		
14	2	0206-000800025-65	六角头螺栓 Bolt	M8×25 GB/T5783	8.8 ZnNi
15	1	839-1292200	支架 Bracket		
16	1	830T-1211100	空滤支架 Bracket		
17	1	830H-1202110	主滤芯 Main filter element		
18	1	830H-1202120	安全滤芯 Safety filter element		

839B01.12.2 进气系统 AIR INLET SYSTEM

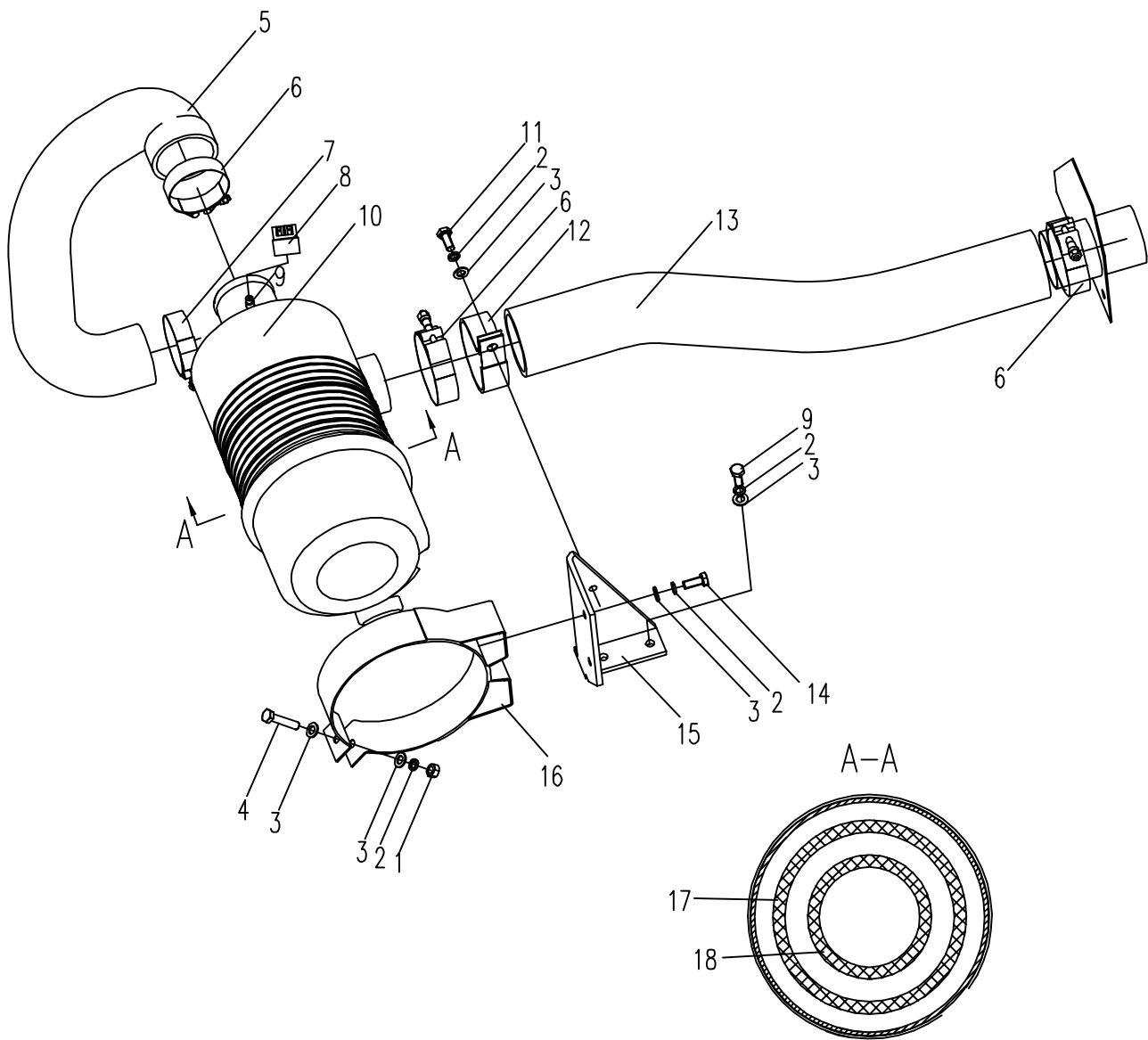

839B01.12.3 油门操纵系统 THROTTLE CONTROL SYSTEM

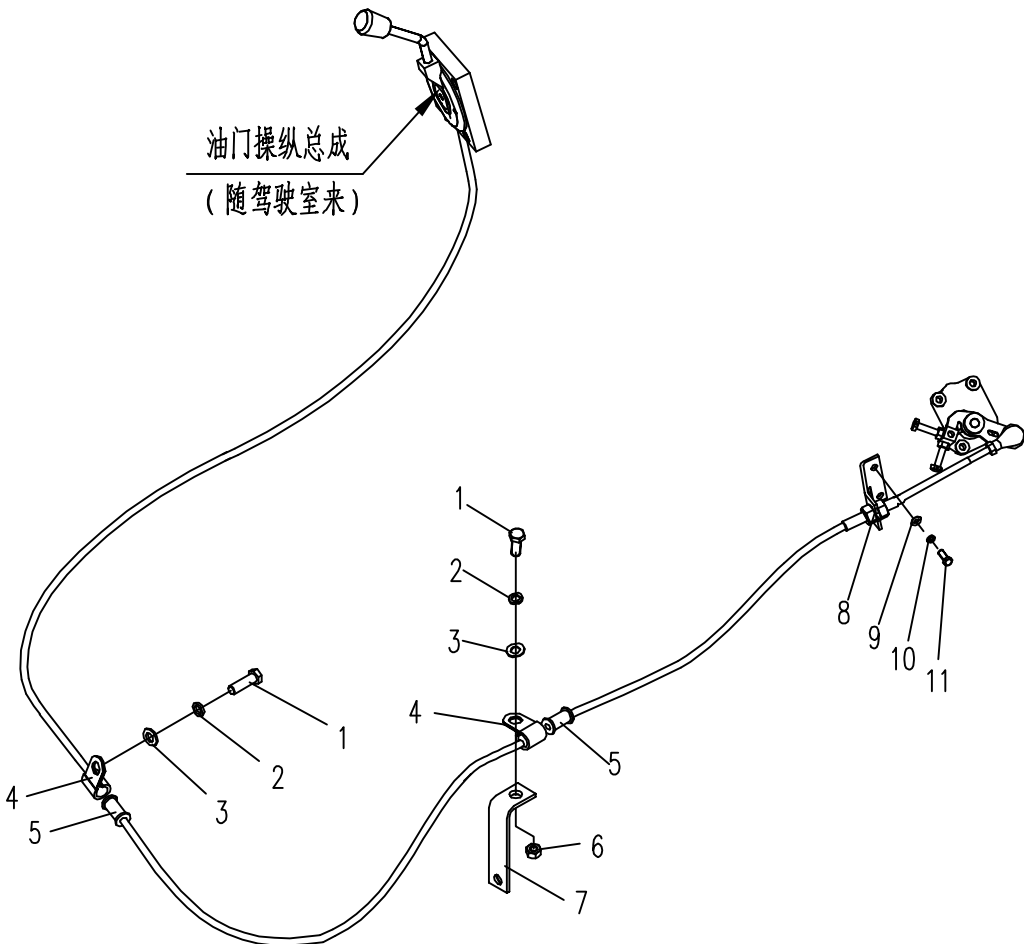

839B. 12.4 排气系统 EXHAUST SYSTEM

序号 NO.	数量 Quantity	零件图号 Part No.	名称 Description	规格 Specification	备注 Remark
1	6	0206-000800025-65	六角头螺栓 Bolt	M8×25 GB/T5783	8.8 Zn. Ni
2	10	0401-008-05	弹簧垫圈 Spring washer	8 GB/T93	Zn. Ni
3	10	0404-008-05	平垫圈 Washer	8 GB/T97.1	Zn. Ni
4	1	839B-1204200	排气接管 Exhaust Connect pipe		
5	4	0206-000800035-84	六角头螺栓 Bolt	M8×35 GB/T5783	10.9 达克罗
6	1	608A-1204001	石棉垫 Packing		Zn. Ni
7	8	0306-080-45	1型六角螺母 Nut	M8 GB/T6170	8 Zn. Ni
8	1	839B-1204100A	消声器总成 Muffler		
9	2	839B-1204002	固定箍 Cirque hoop		
10	1	839B-1204001A	消声器包裹材料 Muffler heat-insulation sheath		
11	1	839B-1204300A	消声器支架 Muffler support		
12	2	0403-008-05	大垫圈 Washer	8 GB/T96.1	Zn. Ni
13	2	0210-001202025-84	六角头螺栓 Bolt	M12×1.25×25 GB/T 5	10.9 达克罗
14	2	0401-010-05	弹簧垫圈 Spring washer	10 GB/T93	Zn. Ni
15	2	0404-010-05	平垫圈 Washer	10 GB/T97.1	Zn. Ni
16	2	006-001000030-84	六角头螺栓 Bolt	M10×30 GB/T5783	10.9 达克罗
17	2	0401-012-05	弹簧垫圈 Spring washer	12 GB/T93	Zn. Ni
18	2	0404-012-05	平垫圈 Washer	12 GB/T97.1	Zn. Ni

839B01.12.4 排气系统 EXHAUST SYSTEM

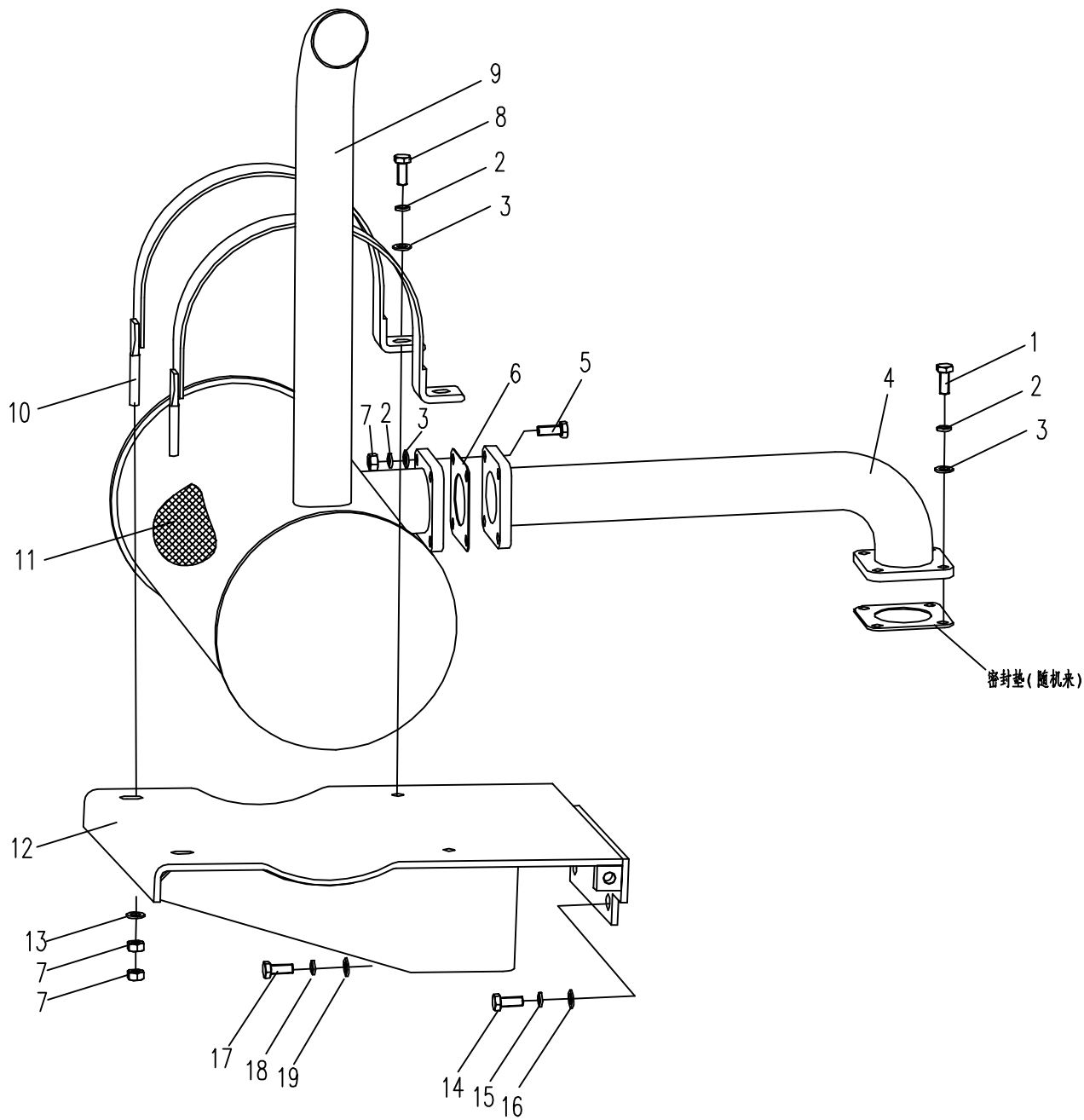

E60F01.12.5 燃油系统 FUEL SYSTEM

序号 NO.	数量 Quantity	零件图号 Part No.	名称 Description	规格 Specification	备注 Remark
1	1	870Q-1205003	油箱盖锁 Lock cover		
2	1	870Q-1205004	滤网组件 Strainer		
3	1	E60A3-1205100A	燃油箱体 Fuel tank		
4	8	0206-001000030-65	六角头螺栓 Bolt	M10×30 GB/T 5783	8.8 ZnNi
5	13	0401-010-05	弹簧垫圈 Spring washer	10 GB/T93	ZnNi
6	13	0404-010-05	平垫圈 Washer	10 GB/T97.1	ZnNi
7	4	1001-012-90	喉箍 Hoop	d12 JB/T8870	
8	1	T1004-030003	输油管 Fuel pipe		
9	1	T1004-030071	输油管 Fuel pipe		
10	10	1001-016-90	喉箍 Hoop	d20 JB/T 8870	
11	1	839B-1205002	橡胶套 Rubber jacket		
12	2	853D-1285003	管夹 Hose hoop		
13	5	0206-001000020-65	六角头螺栓 Bolt	M10×20 GB/T 5783	8.8 ZnNi
14	1	860Q-1205011	管夹 Hose hoop		
15	1	860A-9540012	橡胶套 Rubber jacket		
16	4	0404-012-05	平垫圈 Washer	12 GB/T97.1	ZnNi
17	4	0401-012-05	弹簧垫圈 Spring washer	12 GB/T93	ZnNi
18	1	839B-1205400A	三通接头 Tee joint		
19	1	839B-1205500	柴预支架 Bracket		
20	1	870F-1225005	排水管 Drain pipe		

E60F01.12.5 燃油系统 FUEL SYSTEM

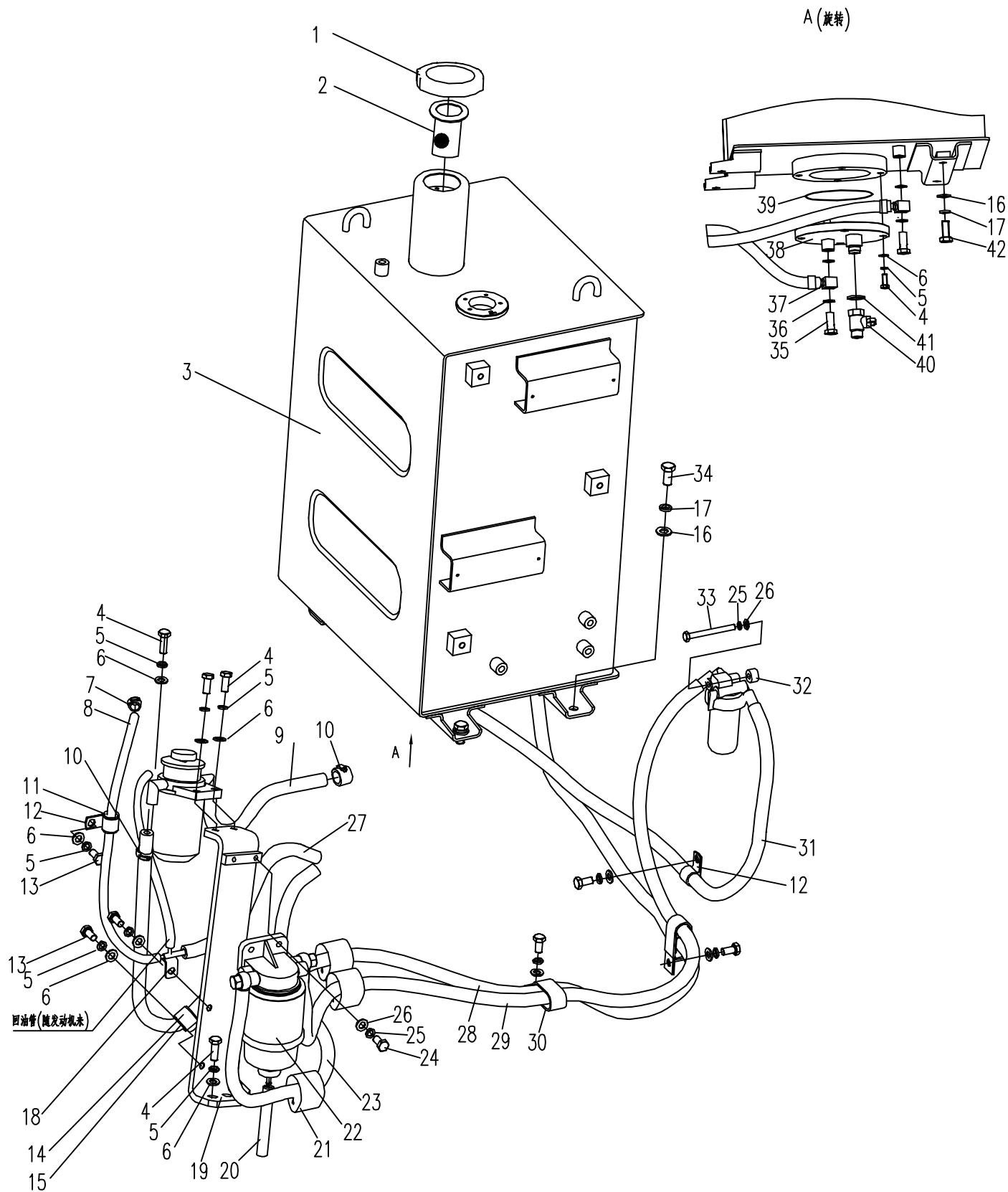

E60F01.12.5 燃油系统 FUEL SYSTEM

序号 NO.	数量 Quantity	零件图号 Part No.	名称 Description	规格 Specification	备注 Remark
21	3	839B-1205004	海绵套 Sponge jacket		
22	1	850-1205300	柴油预滤器 Assy.fuel filter		
23	1	T1004-010019	输油管 Fuel pipe		
24	2	0206-000800025-65	六角头螺栓 Bolt	M8×25 GB/T 5783	8.8 ZnNi
25	3	0401-008-05	弹簧垫圈 Spring washer	8 GB/T 93	ZnNi
26	3	0404-008-05	平垫圈 Washer	8 GB/T 97.1	ZnNi
27	1	T1004-030015	输油管 Fuel pipe		
28	1	T1004-030072	输油管 Fuel pipe		
29	1	T1004-010007	输油管 Fuel pipe		
30	2	860R-1205001	管夹 Hose hoop		
31	1	T1004-030020	输油管 Fuel pipe		
32	1	850H-1204001	垫块 Plummer		
33	1	0204-000800080-65	六角头螺栓 Bolt	M8×80 GB/T 5782	8.8 ZnNi
34	2	0206-001200025-84	六角头螺栓 Bolt	M12×25 GB/T 5783	10.9 达克罗
35	2	820-8500001	铰接螺栓 Bolt		
36	8	0416-014-00	组合密封垫圈 seal	14 BS/A14.7×21×1.5 ISO	
37	2	839-1205001	出油接管 F.o joint		
38	1	860Q-1205300	底盖组件 Assy.cover		
39	1	0602-011800265-30	O形橡胶密封圈 O-ring	118×2.65 NBR-90 GB/T 3452.1	
40	1	860-1205600	放油阀 F.O drain		

E60F01.12.5 燃油系统 FUEL SYSTEM

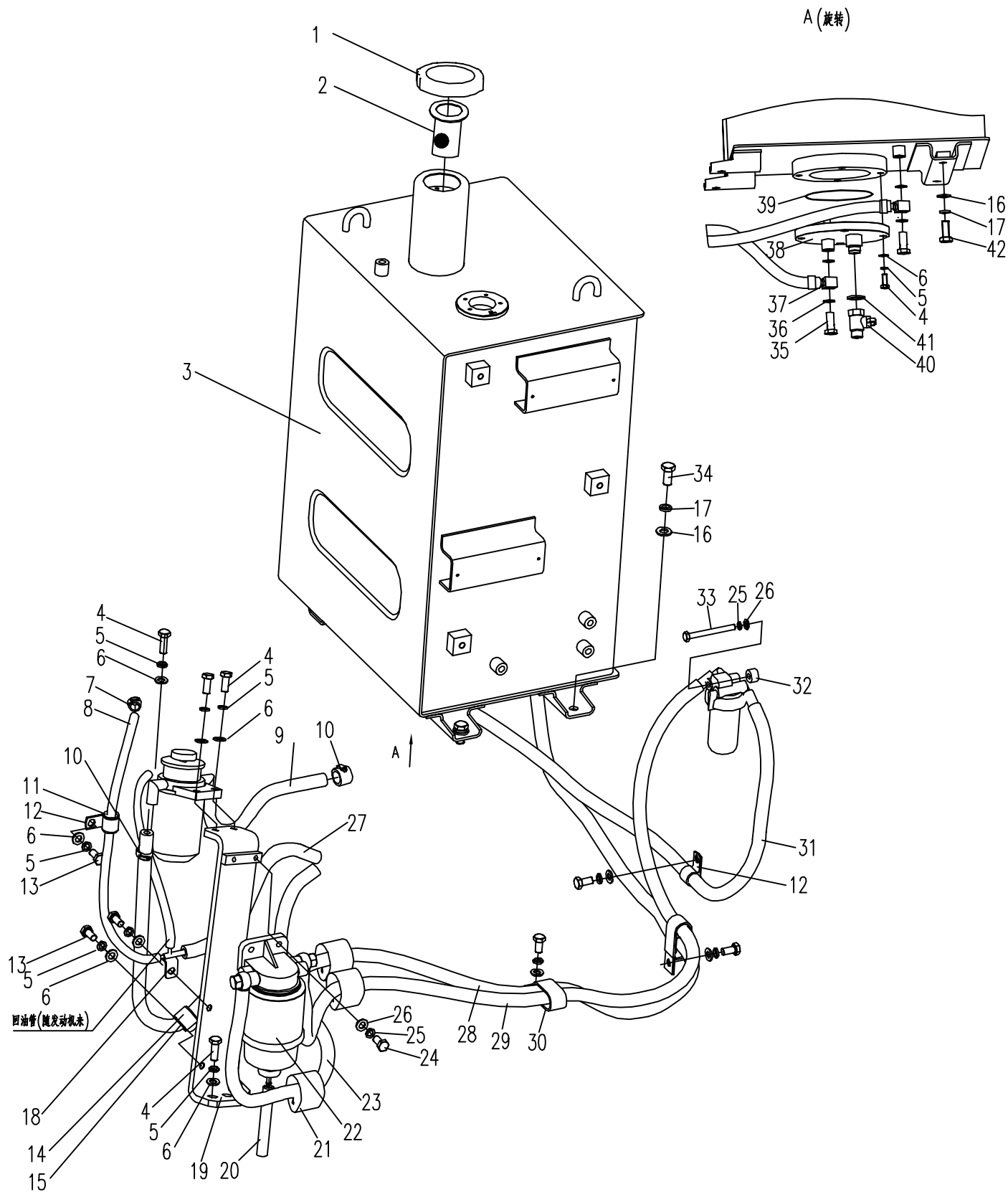

E60F01.12.5 燃油系统 FUEL SYSTEM

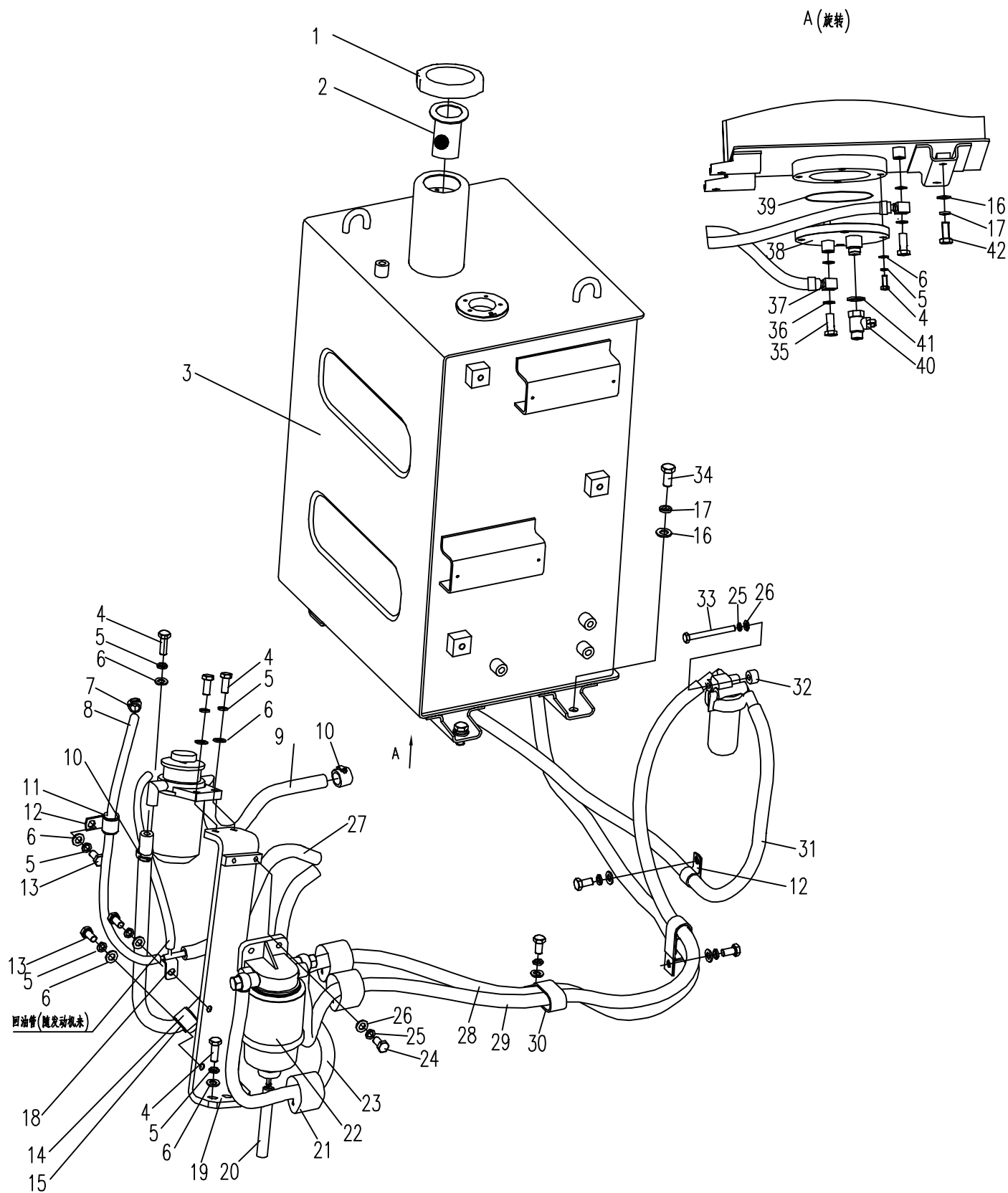

839B01.12.6 动力输出系统POWER OUTPUT SYSTEM

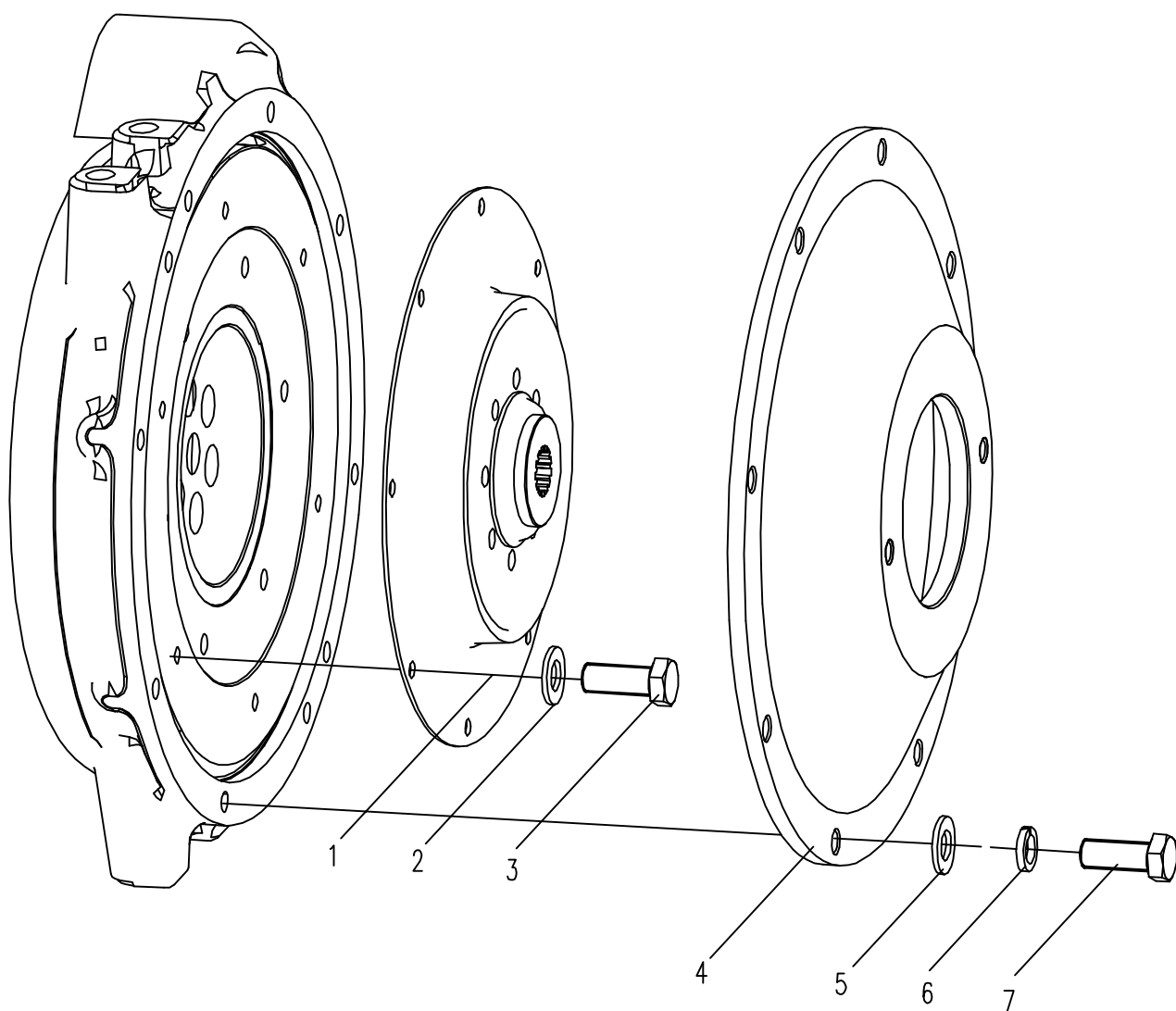

E60F01.12.7悬置系统(适用E60F01机型) SUSPENSION SYSTEM (APPLY TOE60F01 TYPE)

序号 NO.	数量 Quantity	零件图号 Part No.	名称 Description	规格 Specification	备注 Remark
1	4	0204-001200120-84	六角头螺栓 Bolt	M12×120 GB/T5782	10.9 达克罗
2	14	0404-012-05	平垫圈 Washer	12 GB/T 97.1	ZnNi
3	4	839-1297500	限位杯 Protection Cup		
4	4	828-1206001	减震器 Shock absorber		
5	1	839-1297200	左前支架 Front support-LF		
6	4	819-1207400	下减振器 Lower shock absorber		
7	6	0210-001202035-84	六角头螺栓 Bolt	M12×1.25×35 GB/T578	10.9 达克罗
8	6	0401-012-05	弹簧垫圈 Spring washer	12 GB/T93	ZnNi
9	4	0303-120-45	1型嵌件六角锁紧螺母 Nut	M12 GB/T889.1	8 ZnNi
10	4	830H-1201012	垫圈 Washer		
11	1	839B-1207300	左后支架 Rear support-LH		
12	4	0210-001403035-84	六角头螺栓 Bolt	M14×1.5×35 GB/T5786	10.9 达克罗
13	4	0401-014-05	弹簧垫圈 Spring washer	14 GB/T 93	ZnNi
14	4	0404-014-05	平垫圈 Washer	14 GB/T 97.1	ZnNi
15	1	839B-1207200	右后支架 Rear support-RH		
16	1	E60A3-1207100	右前支架 Front support-RF		
17	1	0210-001002030-65	六角头螺栓 Bolt	M10×1.25×30 GB/T578	8 ZnNi
18	1	0401-010-05	弹簧垫圈 Spring washer	10 GB/T93	ZnNi
19	1	0404-010-05	平垫圈 Washer	10 GB/T97.1	ZnNi

E60F01.12.7 悬置系统 SUSPENSION SYSTEM

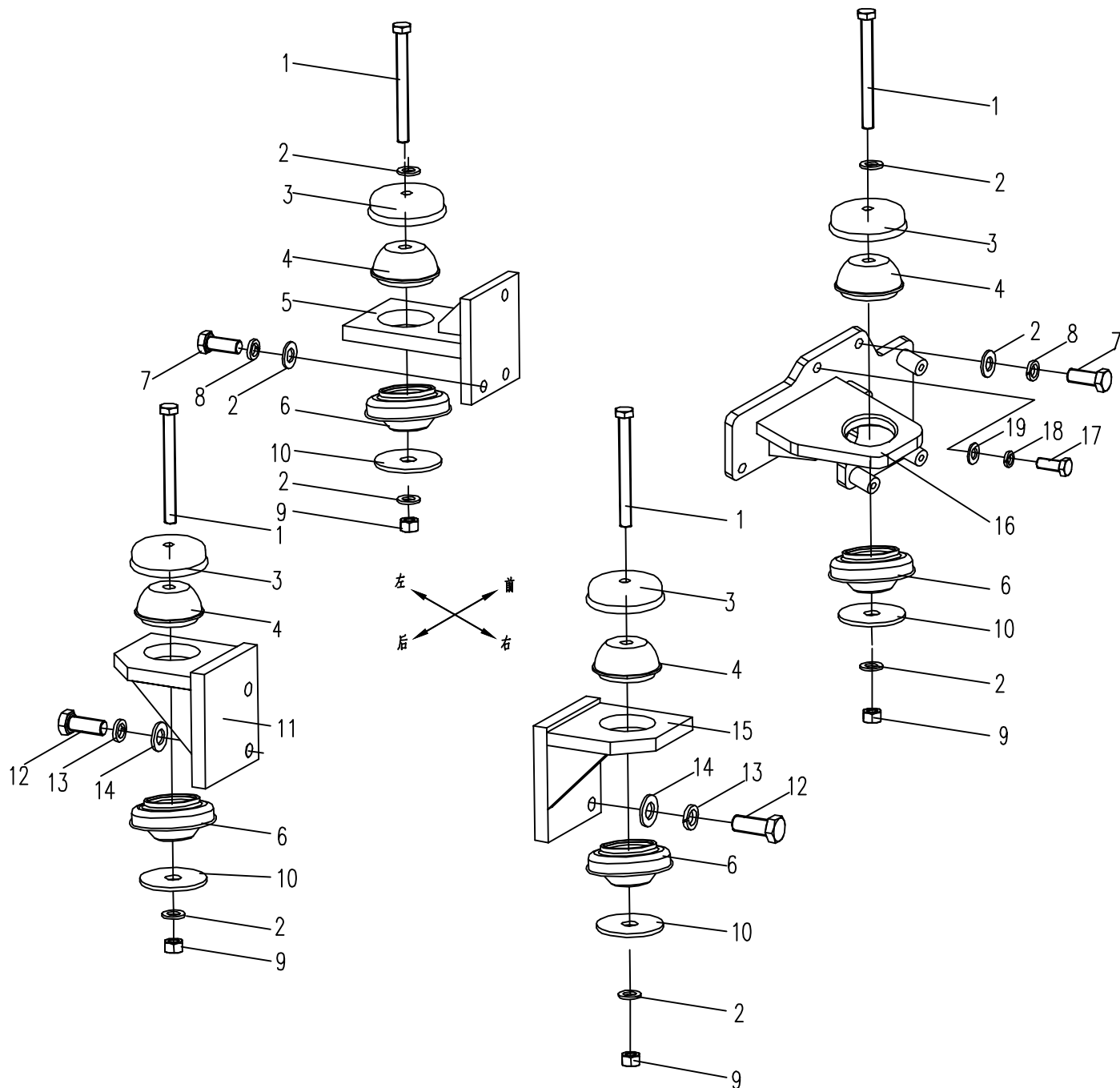

839B01.12.8 发动机备件 ENGINE SPARE PART

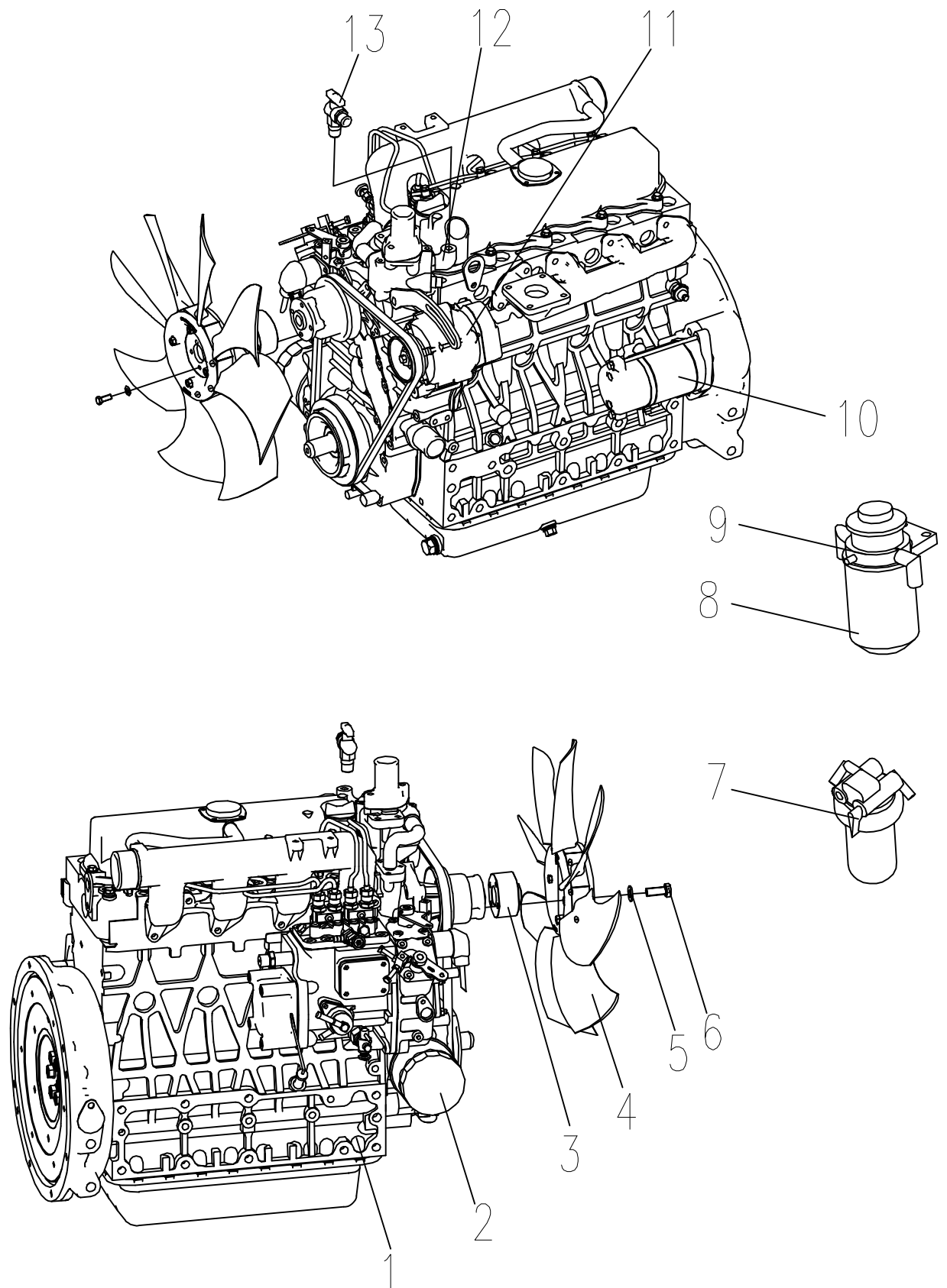

E60F01.12.9空调压缩机系统AIR-CONDITIONED COMPRESSOR SYSTEM

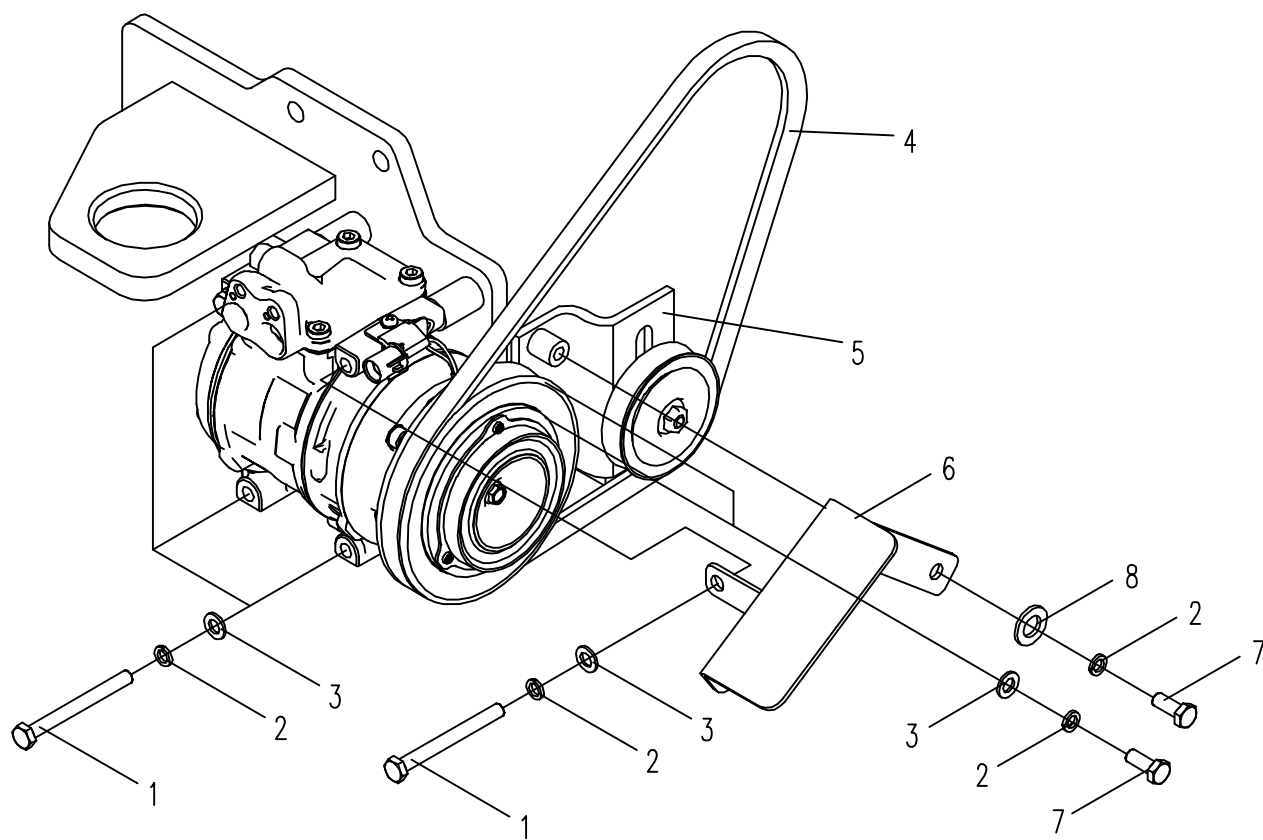

E60F51.13.1 平台电气安装总成ELECTRICAL ASSEMBLY FOR PLATFORM

序号 NO.	数量 Quantity	零件图号 Part No.	名称 Description	规格 Specification	备注 Remark
1	2	0306-050-45	1型六角螺母 Nut	M5 GB/T6170	8 ZnNi
2	4	0403-006-05	大垫圈 Washer	6 GB/T 96.1	ZnNi
3	1	853K-1311230A	电源开关连接线 Switch Link wire		
4	1	853K-1311201	电源开关保护罩 Main switch protective cover		
5	9	0211-000800016-65	六角法兰面螺栓 Bolt	M8×16 GB/T 5789	8.8 ZnNi
6	6	0211-000800025-65	六角法兰面螺栓 Bolt	M8×25 GB/T 5789	8.8 ZnNi
7	1	T0401-01113	电磁式电源总开关 Main switch	12V	
8	1	T0703-010007	手动电源开关标识 Main switch label		
9	6	0401-005-05	弹簧垫圈 Spring washer	5 GB/T93	ZnNi
10	2	0110-000500020-65	十字槽盘头螺钉 Screw	M5×20 GB/T818	8.8 ZnNi
11	1	853K-1311220	电源开关安装架 Main switch bracket		
12	33	0211-001000016-65	六角法兰面螺栓 Bolt	M10×16 GB/T 5789	8.8 ZnNi
13	1	853K-1311240	蓄电池搭铁线 Grounding wire for battery		
14	1	T0401-020002	手动电源开关 Main switch		
15	1	853L-1311600	平台工作灯安装总成 Work lamp assembly		
16	1	T0414-01021	2芯插座 Socket	DT04-2P	
17	1	T0414-01022	2芯锁件 Latch fitting	W-2P	
18	1	T0414-09114	14插针 Contact pin		
19	5	T0416-06006	DT金属安装板 DT fixing plate		
20	1	T0405-02112	工作灯 Work lamp	12V	

E60F51.13.1 平台电气安装总成ELECTRICAL ASSEMBLY FOR PLATFORM

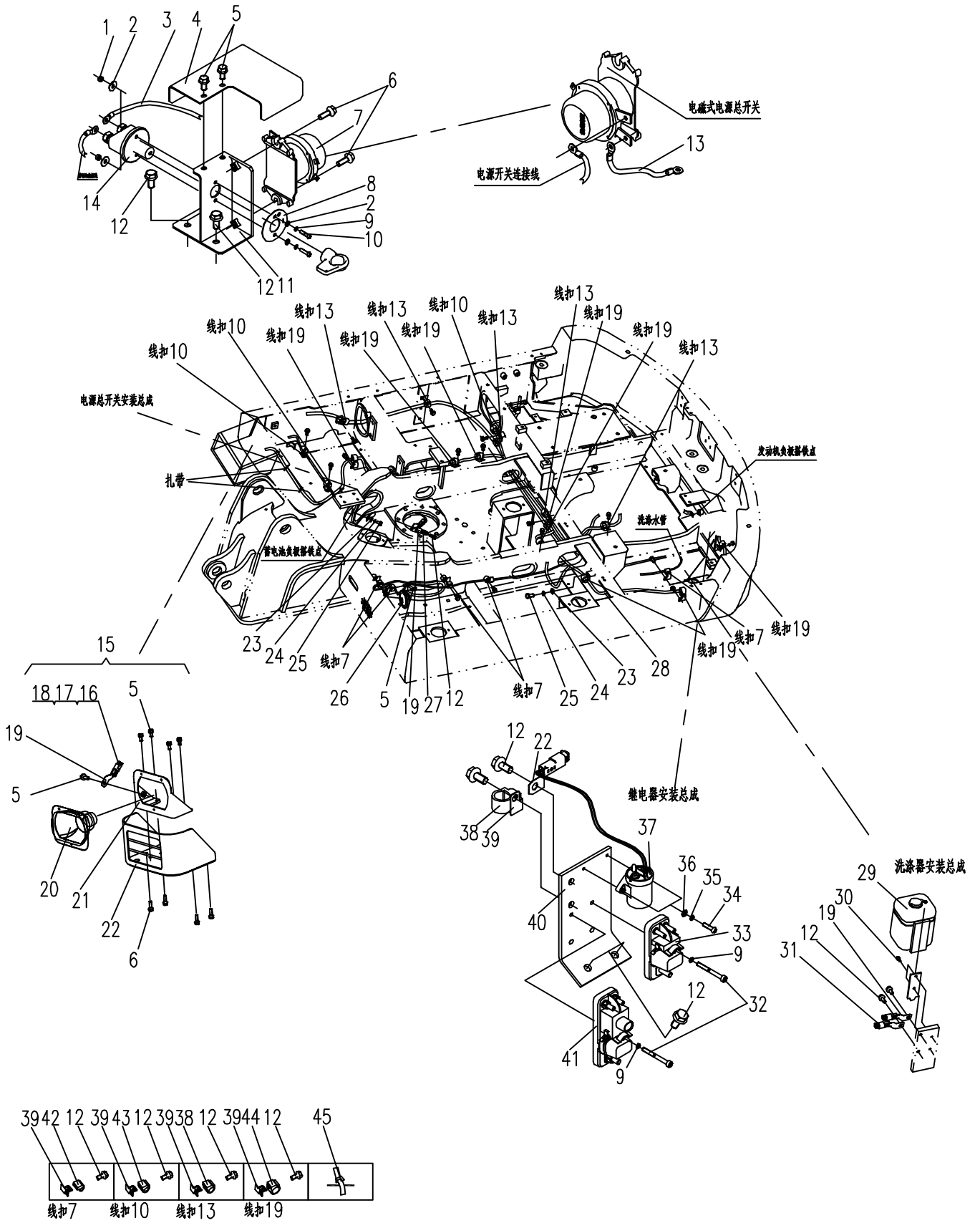

E60F51.13.1 平台电气安装总成ELECTRICAL ASSEMBLY FOR PLATFORM

序号 NO.	数量 Quantity	零件图号 Part No.	名称 Description	规格 Specification	备注 Remark
21	1	853K-1311620	工作灯支架组件 Lamp bracket		
22	1	853K-1311610	灯罩组件 Lamp cover bracket		
23	2	0404-010-05	平垫圈 Washer	10 GB/T97.1	ZnNi
24	2	0401-010-05	弹簧垫圈 Spring washer	10 GB/T93	
25	2	0206-001000016-65	六角头螺栓 Bolt	M10×16 GB/T 5783	8.8 ZnNi
26	1	T0416-02102	电喇叭 Electrical Horn	12V	
27	1	T0416-06105	续流包 Diode	DT04-2PJ0	
28	1	E60A5-1311100	主线束 Main wiring harness		
29	1	T0406-11111	洗涤器 Syringe	12V	
30	2	0211-000600012-65	六角法兰面螺栓 Bolt	M6×12 GB/T 5789	8.8 ZnNi
31	2	T0416-06104	续流包 Diode		
32	2	0105-000500050-65	内六角圆柱头螺钉 Screw	M5×50 GB/T 70.1	8.8 ZnNi
33	1	T0402-030003	PFM二路熔断器 PFM 2 place fuse		
34	2	0110-000400025-65	十字槽盘头螺钉 Screw	M4×25 GB/T 818	8.8 ZnNi
35	2	0401-004-05	弹簧垫圈 Spring washer	4 GB/T 93	ZnNi
36	2	0404-004-05	平垫圈 Washer	4 GB/T 97.1	ZnNi
37	1	T0404-01312	继电器 Relay	12V	
38	5	T0416-060003	线扣 Cable clip	XJR-13	
39	21	T0416-060006	定位卡 Securing clip	XJR-10-CLIP	
40	1	853L-1311310	继电器安装板 Relay bracket		

E60F51.13.1 平台电气安装总成ELECTRICAL ASSEMBLY FOR PLATFORM

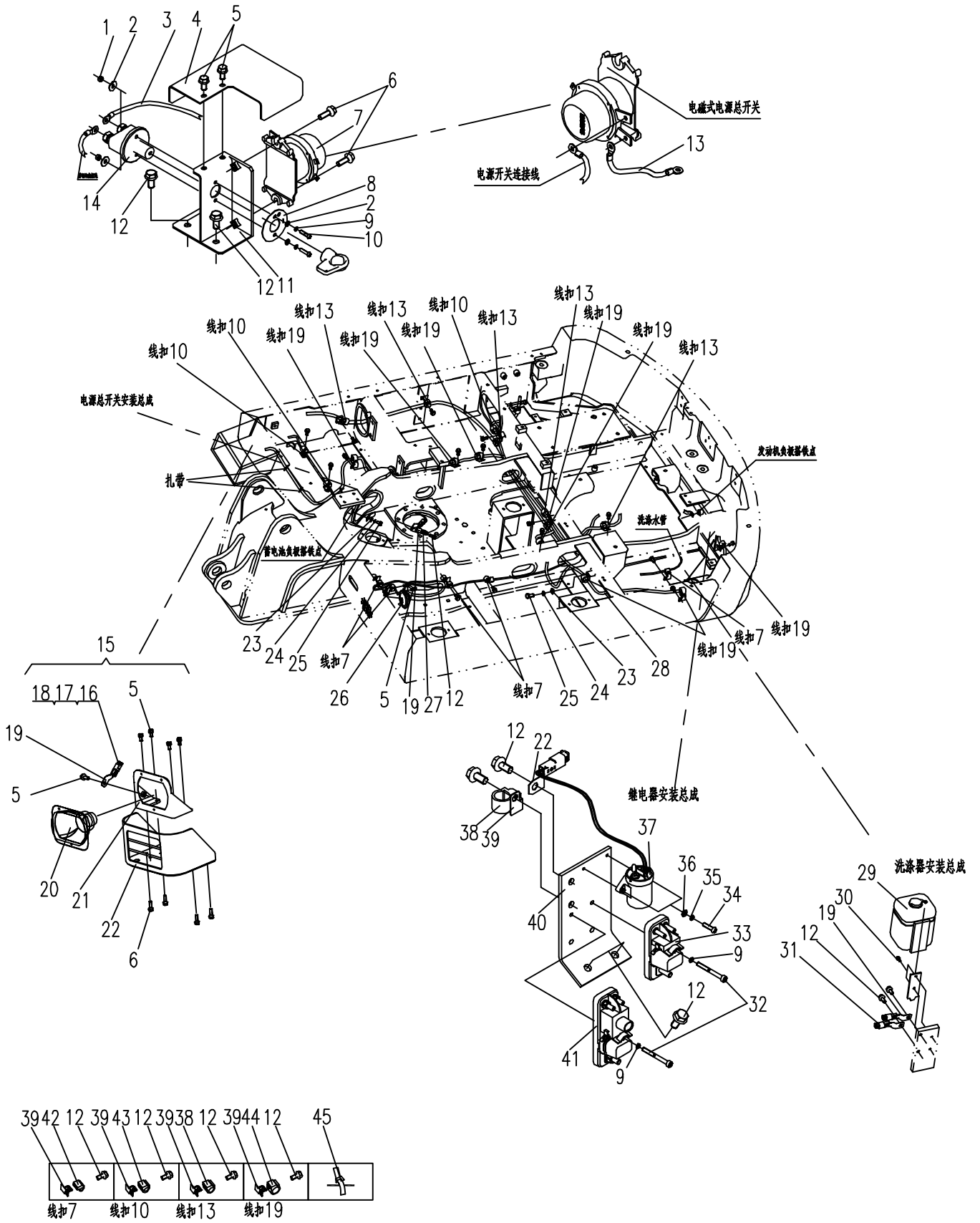

E60F51.13.1 平台电气安装总成ELECTRICAL ASSEMBLY FOR PLATFORM

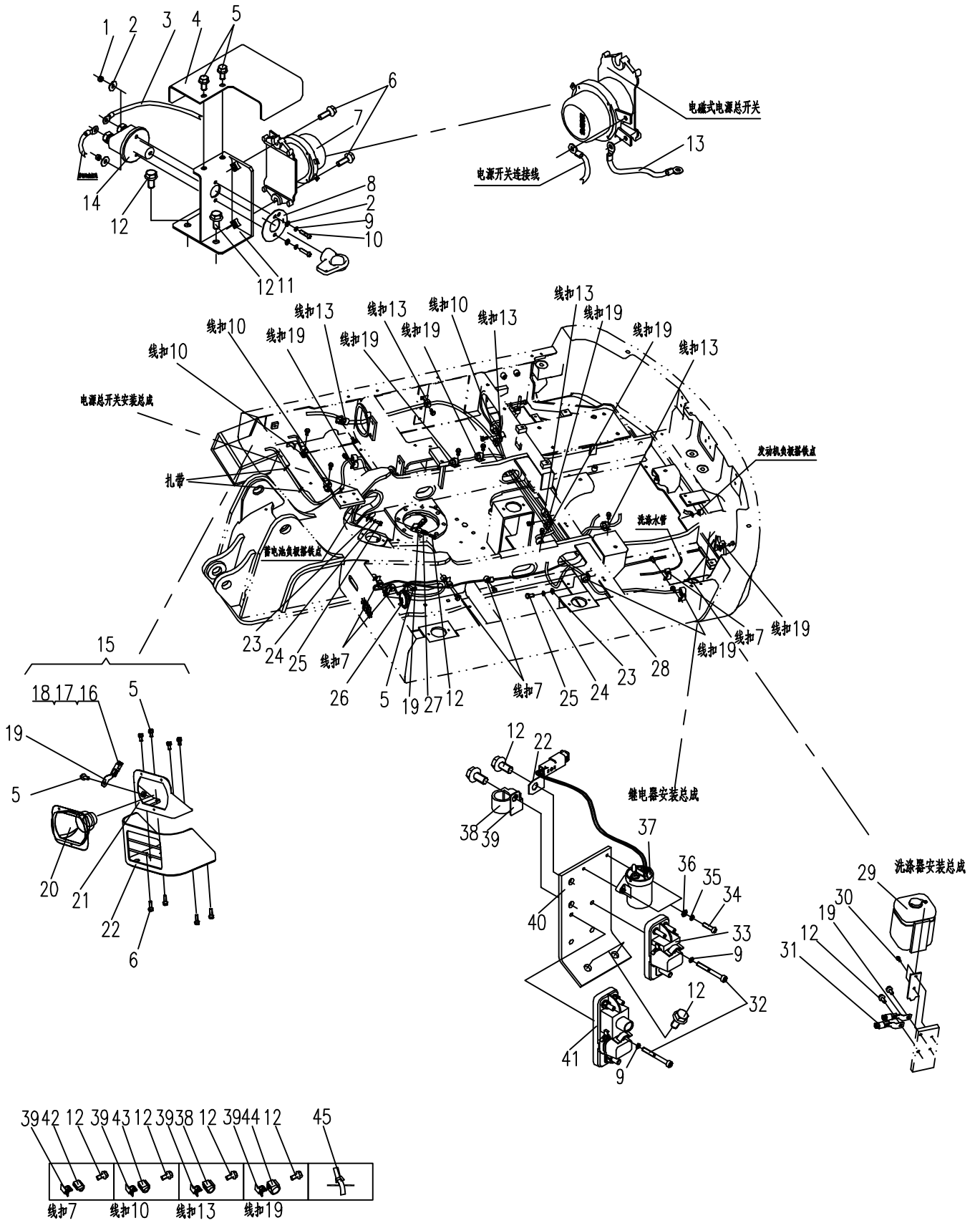

839B01.13.3 发动机电气安装总成 ELECTRICAL ASSEMBLY FOR ENGINE

序号 NO.	数量 Quantity	零件图号 Part No.	名称 Description	规格 Specification	备注 Remark
1	4	T0416-060009	扎带 Cable ties	4.8×200	
2	2	T0416-060001	线扣 Cable clip	XJR-7	
3	3	T0416-060006	定位卡 Securing clip		
4	1	830D-1300500	发动机搭铁线 Grounding wire		
5	2	0209-001202020-65	六角头螺栓 Bolt	M12×1.25×20 GB/T 5783	8.8 ZnNi
6	2	0401-012-05	弹簧垫圈 Spring washer	12 GB/T 93	ZnNi
7	2	0404-012-05	平垫圈 Washer	12 GB/T 97.1	ZnNi
8	1	0404-010-05	平垫圈 Washer	10 GB/T97.1	ZnNi
9	1	0401-010-05	弹簧垫圈 Spring washer	10 GB/T93	ZnNi
10	1	0206-001000020-65	六角头螺栓 Bolt	M10×20 GB/T 5783	8.8 ZnNi
11	1	0206-000600012-65	六角头螺栓 Bolt	M6×12 GB/T 5783	8.8 ZnNi
12	1	0401-006-05	弹簧垫圈 Spring washer	6 GB/T 93	ZnNi
13	1	0403-006-05	大垫圈 Washer	6 GB/T 96.1	ZnNi
14	2	0211-000800016-65	六角法兰面螺栓 Bolt	M8×16 GB/T 5789	8.8 ZnNi
15	2	T0416-06006	DT金属安装板 DT fixing plate		
16	1	T0411-11208	温度传感器 Temperature sensor	3/8 NPTF	
17	1	T0411-03101	压力传感器 Pressure sensor	1/8 NPTF	
18	1	853D-1326001A	直接头 Square joint		
19	1	T0416-060003	线扣 Cable clip	XJR-13	
20	1	853D-1285003	管夹 Pipe clamp		

839B01.13.3 发动机电气安装总成 ELECTRICAL ASSEMBLY FOR ENGINE

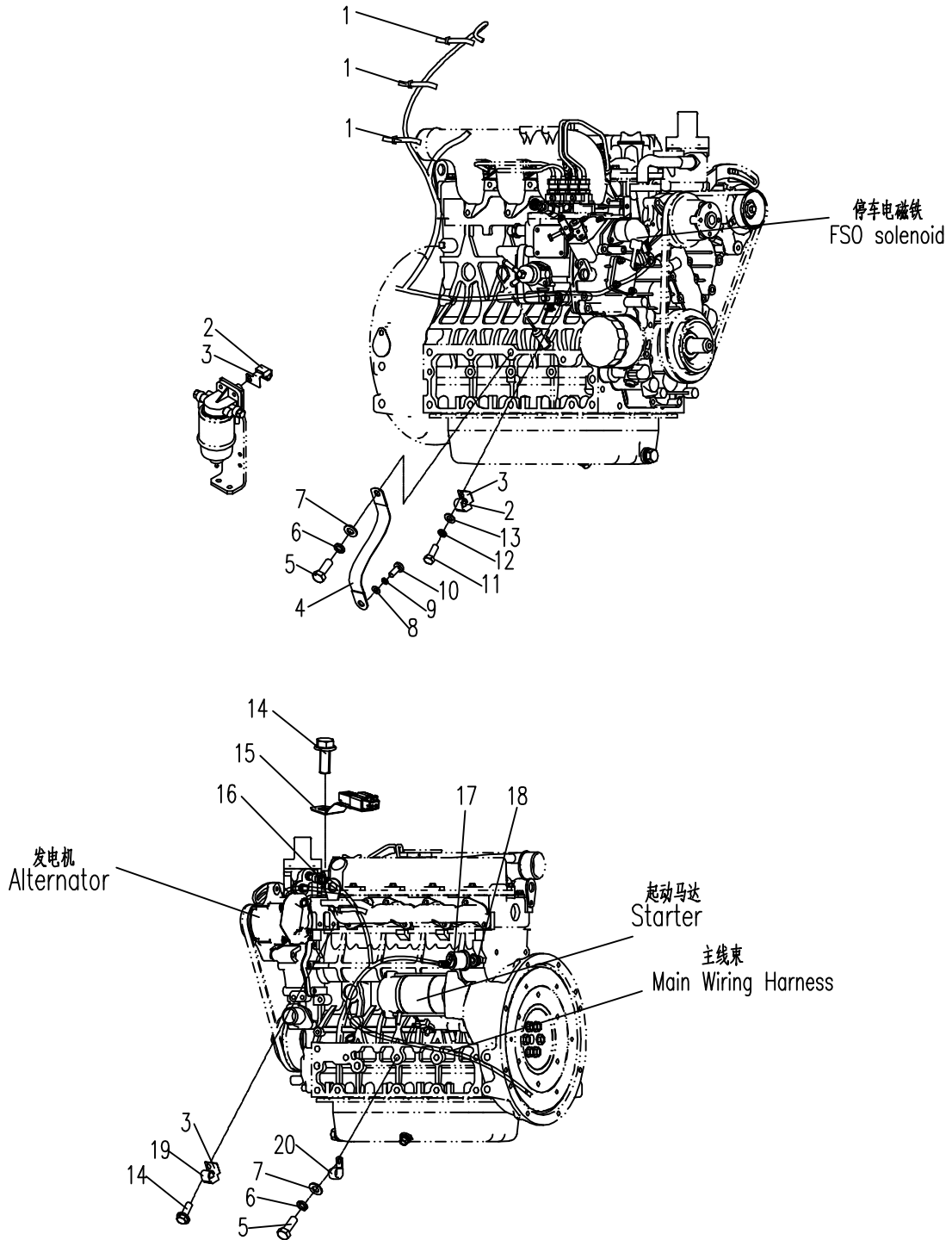

E60F01.13.4 蓄电池安装总成BATTERY ASSEMBLY

序号 NO.	数量 Quantity	零件图号 Part No.	名称 Description	规格 Specification	备注 Remark
1	1	853K-1314020	蓄电池正极线 Anode wire		
2	1	889-1303310	蓄电池熔断器总成 Battery fuse assembly		
3	1	T0416-01301	特种双绝缘帽 Insulator cap		
4	1	T0402-05202	125A熔断器 125A fuse		
5	1	T0416-01201	蓄电池熔断器座 Battery fuse seat		
6	1	T0416-01101	蓄电池正极接头 Connection nip for battery		
7	1	T0413-02106	蓄电池 Battery		6-QW-120T
8	2	835-1302003	固定杆 Battery rubber plate		
9	2	0306-080-45	1型六角螺母 Nut	M8 GB/T 6170	8 ZnNi
10	2	0401-008-05	弹簧垫圈 Spring washer	8 GB/T 93	ZnNi
11	2	0404-008-05	平垫圈 Washer	8 GB/T 97.1	ZnNi
12	1	853K-1314030	蓄电池负极线 Cathode wire		
13	1	835-1302002	固定板 Board		
14					
15					
16					
17					
18					
19					
20					

E60F01.13.4 蓄电池安装总成 BATTERY ASSEMBLY

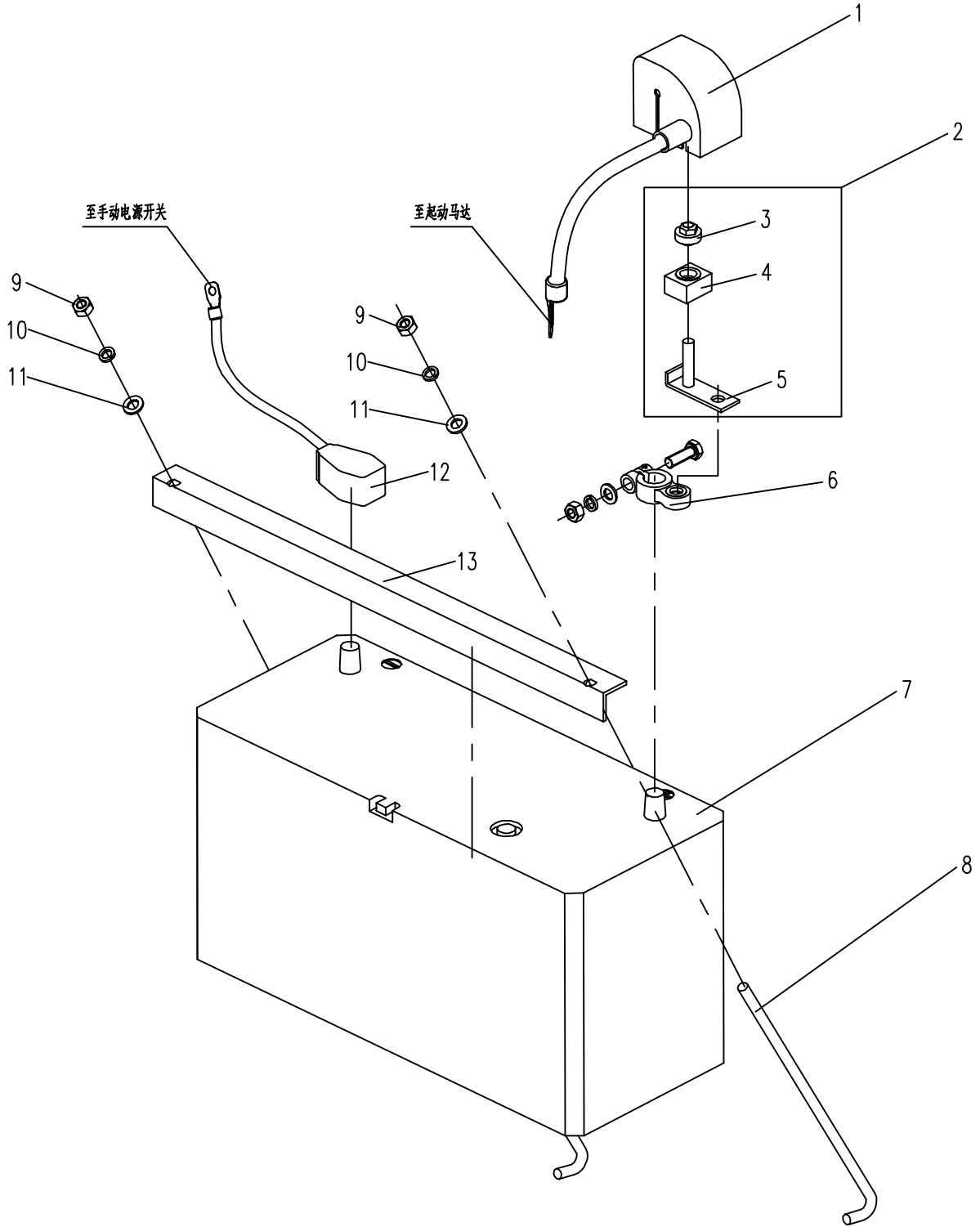

E60F51.13.5 驾驶室电气安装总成 ELECTRICAL ASSEMBLY FOR CAB

序号 NO.	数量 Quantity	零件图号 Part No.	名称 Description	规格 Specification	备注 Remark
1	1	T0406-021001	雨刮器 Wiper	12V	
2	1	E50A2-1315130	驾驶室灯线束 Cab lamp wiring harness		
3	3	T0405-011003	LED工作灯 LED lamp		
4	1	T0408-01111	点烟器 Cigarette lighter	12V	
5	1	T0416-160001	点烟器盖 Cigarette lighter cover	12V	
6	1	E60A5-1315200	开关总成 Switch assembly		包括序号7~15 Including NO. 7~15
7	2	T0401-03301	侧边单框架 Side Single Frame		
8	7	T0401-03302	中间单框架 Middle Single Frame		
9	2	T0401-03237	工作灯开关 Work lamp Switch		
10	1	T0401-030015	后工作灯开关 Rear work lamp switch		
11	1	T0401-030002	双速雨刮开关 Wiper switch		
12	1	T0401-03230	风窗洗涤开关 Washing switch		
13	1	T0401-030016	警示灯开关 Caution light switch		
14	1	T0401-03231	高速行走开关 Stepped Switch		
15	2	T0401-03303	盖板 Cover board		
16	1	T0409-01420	收音机 Radio	12V	
17	14	0110-000500012-65	十字槽盘头螺钉 Screw	M5×12 GB/T 818	8.8 ZnNi
18	14	0401-005-05	弹簧垫圈 Spring washer	5 GB/T 93	ZnNi
19	4	0403-005-05	大垫圈 Washer	5 GB/T 96.1	ZnNi
20	1	T0409-020001	收音机天线 Antenna		

E60F51.13.5 驾驶室电气安装总成 ELECTRICAL ASSEMBLY FOR CAB

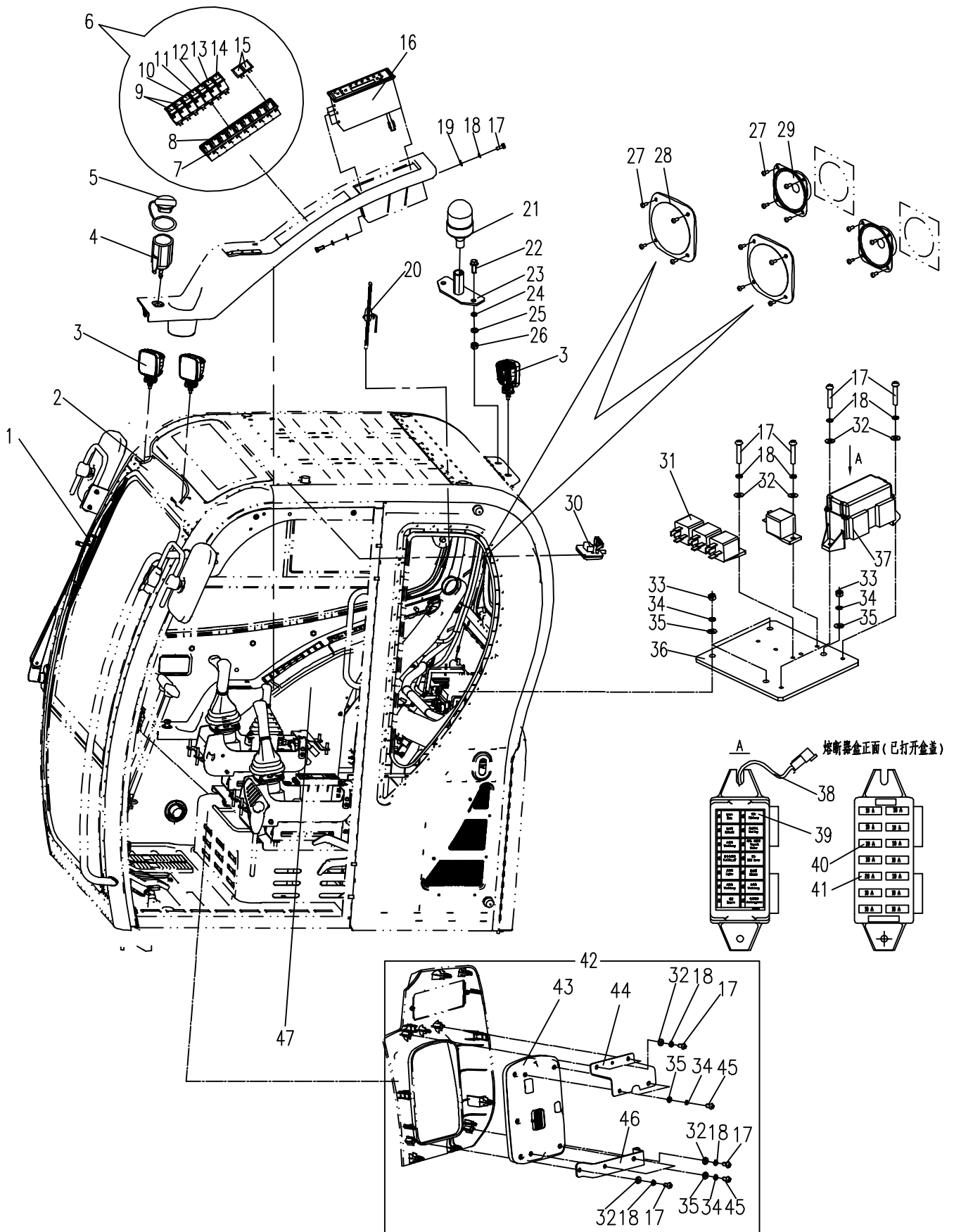

E60F51.13.5 驾驶室电气安装总成 ELECTRICAL ASSEMBLY FOR CAB

序号 NO.	数量 Quantity	零件图号 Part No.	名称 Description	规格 Specification	备注 Remark
21	1	T0405-04211	警示灯 Caution light	12V	
22	2	0211-001000025-65	六角法兰面螺栓 Bolt	M10×25 GB/T 5789	8.8 ZnNi
23	1	T0416-04002	警示灯支架 Caution light bracket		
24	2	0401-010-05	弹簧垫圈 Spring washer	10 GB/T 93	ZnNi
25	2	0404-010-05	平垫圈 Washer	10 GB/T 97.1	ZnNi
26	2	0306-100-45	1型六角螺母 Nut	M10 GB/T 6170	8 ZnNi
27	16	0110-000400012-65	十字槽盘头螺钉 Screw	M4×12 GB/T 818	8.8 ZnNi
28	2	T0409-06203	扬声器盖 Speaker cover		
29	2	T0409-15101	扬声器 Speaker		
30	1	T0405-13211	顶灯 Cab lamp	12V	
31	4	T0404-02111	通用继电器 Relay	12V	
32	10	0404-005-05	平垫圈 Washer	5 GB/T 97.1	ZnNi
33	4	0306-060-45	1型六角螺母 Nut	M6 GB/T 6170	8 ZnNi
34	8	0401-006-05	弹簧垫圈 Spring washer	6 GB/T 93	ZnNi
35	8	0404-006-05	平垫圈 Washer	6 GB/T 97.1	ZnNi
36	1	830U01-1315301	安装板 Bracket		
37	1	830U01-1315200	十四路熔断器总成 Fuse assembly		包括序号28~41 Including NO. 28~41
38	1	E18A1-1312110	十四路熔断器线束 Fuse wiring		
39	1	830U01-1315201	十四路熔断器标签 Fuse sign		
40	10	T0402-02103	10A 保险片 10A Fuse	BX2011C-10A	

E60F51.13.5 驾驶室电气安装总成 ELECTRICAL ASSEMBLY FOR CAB

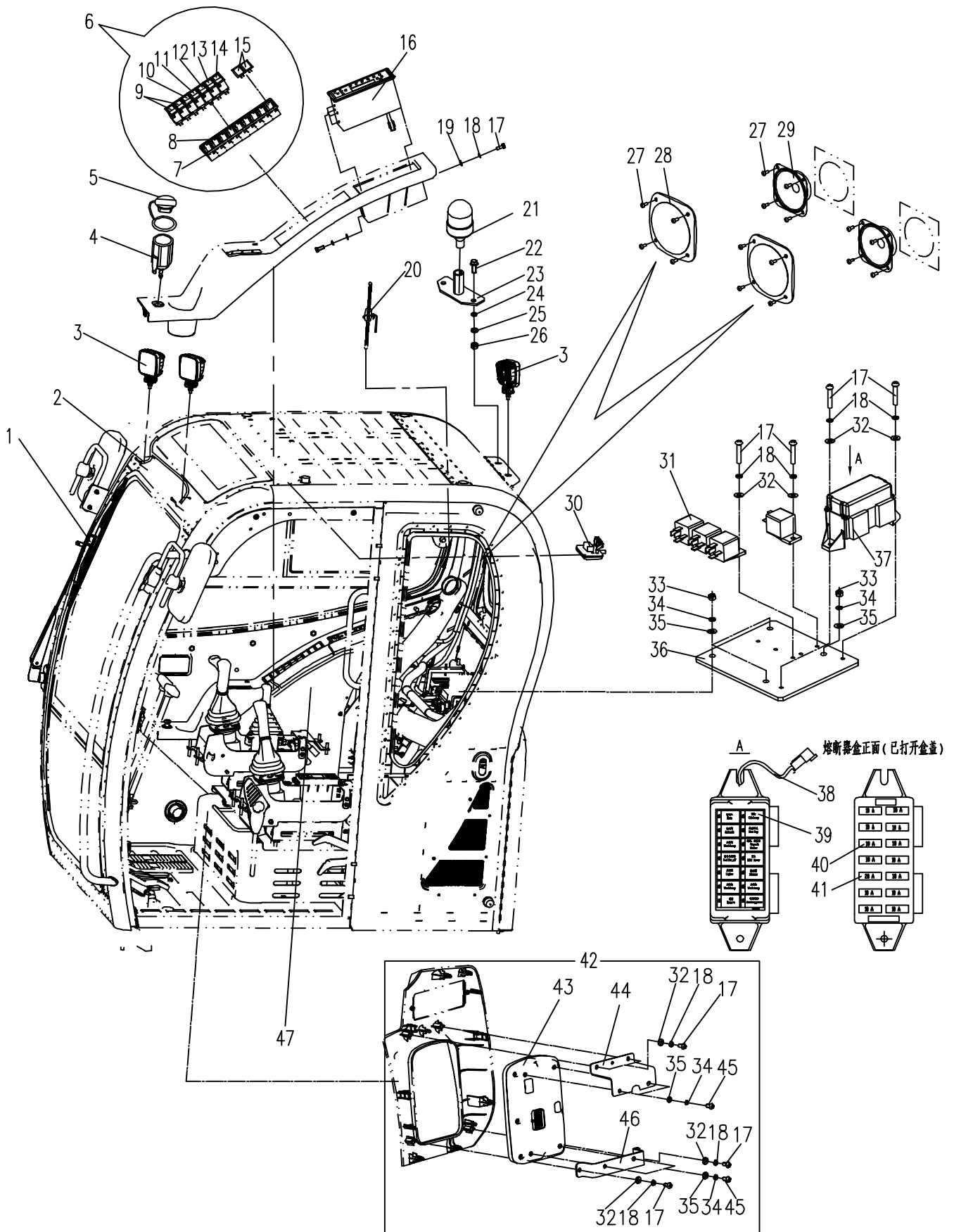

E60F51.13.5 驾驶室电气安装总成 ELECTRICAL ASSEMBLY FOR CAB

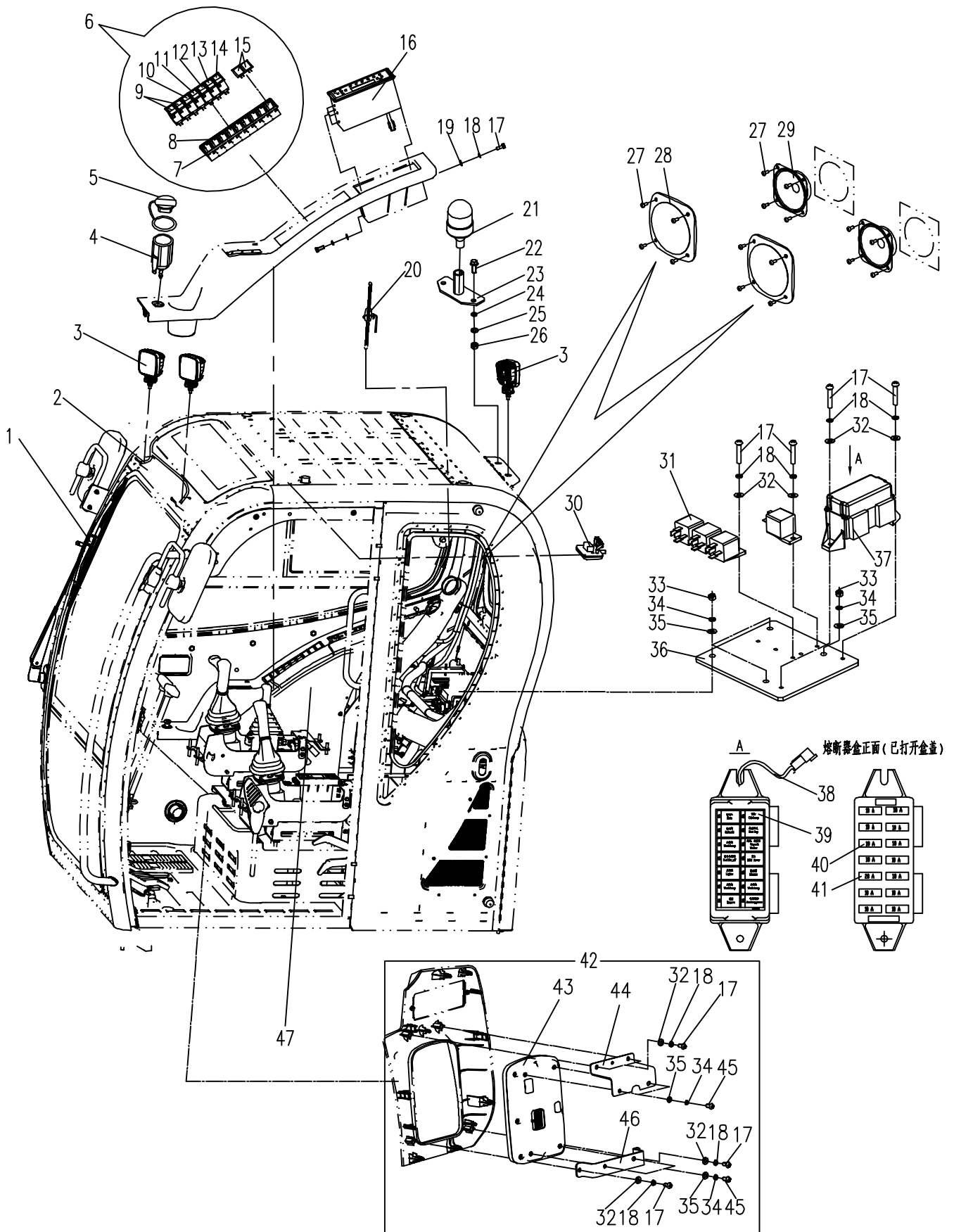

熔断器盒正面 (已打开盒盖)

E60F51.13.6 操纵箱电气安装总成ELECTRICAL ASSEMBLY FOR CONTROL BOX

序号 NO.	数量 Quantity	零件图号 Part No.	名称 Description	规格 Specification	备注 Remark
1	1	T0401-04401	五位钥匙开关 Start key switch		
2	1	810H-1300101	起动开关标牌 Scutcheon		
3	1	E60A3-1316100	线束对接安装总成 Existing harness assembly		包括序号4~11 Including NO. 4~11
4	4	0206-000800016-65	六角头螺栓 Bolt	M8×16 GB/T 5783	8.8 ZnNi
5	4	0401-008-05	弹簧垫圈 Spring washer	8 GB/T 93	ZnNi
6	4	0404-008-05	平垫圈 Washer	8 GB/T 97.1	ZnNi
7	4	T0416-06006	DT金属安装板 DT fixing plate		
8	2	0211-001000016-65	六角法兰面螺栓 Bolt	M10×16 GB/T 5789	8.8 ZnNi
9	1	853K-1316110	插头安装板 Patch plate		
10	1	T0416-060005	线扣 Cable clip	XJR-22	
11	1	T0416-060006	定位卡 Securing clip	XJR-10-CLIP	
12	2	0211-000500012-65	六角法兰面螺栓 Bolt	M5×12 GB/T 5789	8.8 ZnNi
13	2	853K-1316001	防护板 Preventer plate		
14	1	810-1506005	橡胶边条 Rubber strip		
15	4	T0416-060008	扎带 Cable ties	3.6×150	
16					
17					
18					
19					
20					

E60F51.13.6 操纵箱电气安装总成 ELECTRICAL ASSEMBLY FOR CONTROL BOX

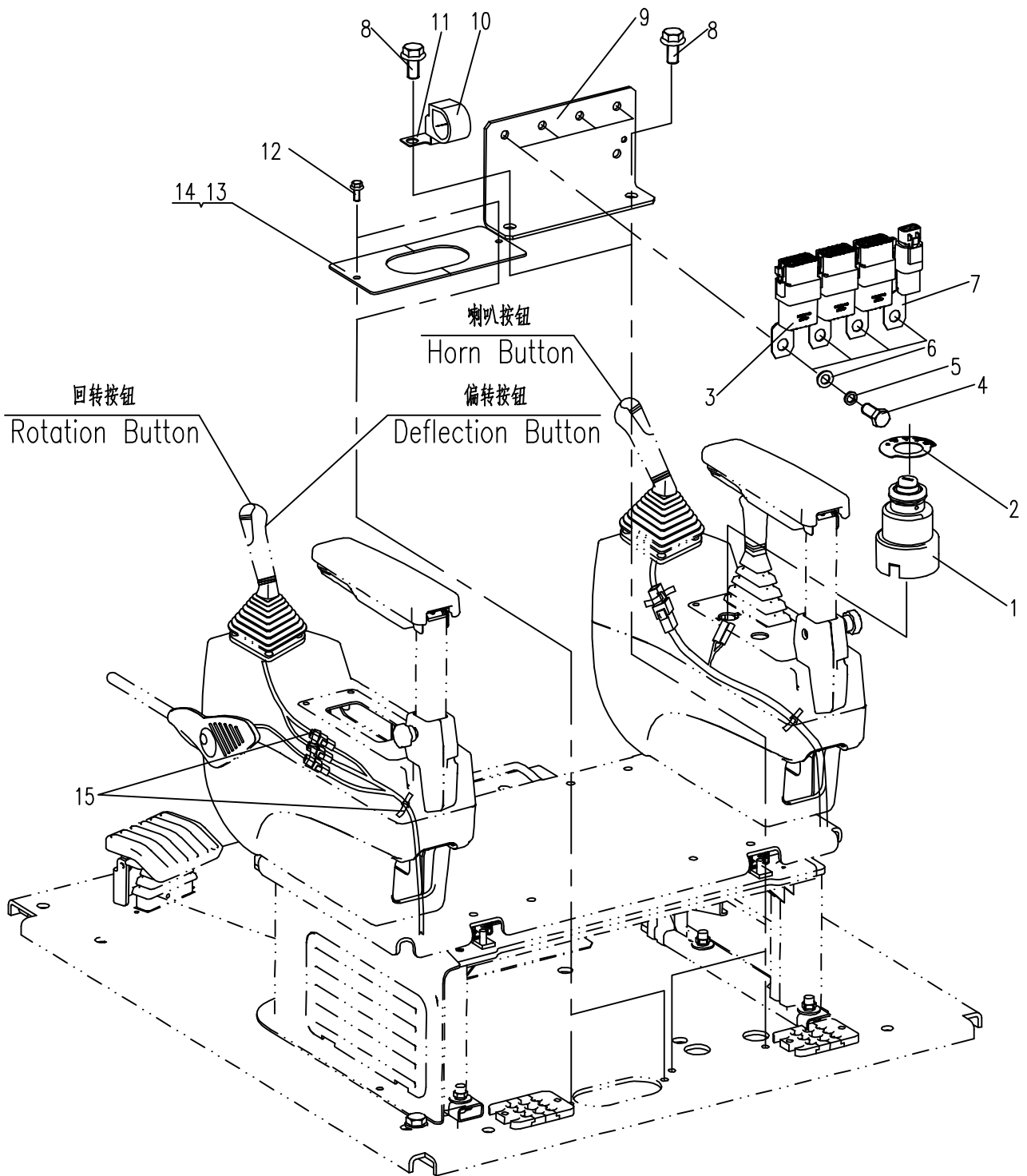

E60F51.13.7 动臂灯电气安装总成 ELECTRICAL ASSEMBLY FOR BOOM LAMP

序号 NO.	数量 Quantity	零件图号 Part No.	名称 Description	规格 Specification	备注 Remark
1	7	0211-000600012-65	六角法兰面螺栓 Bolt	M6×12 GB/T 5789	8.8 ZnNi
2	7	860Q-1203001	管夹 Pipe clamp		
3	1	860J-1303800	动臂灯线束 Boom lamp harness		
4	1	0211-001000025-65	六角法兰面螺栓 Bolt	M10×25 GB/T 5789	8.8 ZnNi
5	1	T0416-06006	DT金属安装板 DT fixing plate		
6	1	T0405-011003	LED工作灯 LED Lamp	12V	
7	1	E150A1-1310101	LED灯支架 Lamp bracket		
8	1	0306-100-45	1型六角螺母 Nut	M10 GB/T 6170	8 ZnNi
9	1	0206-001200030-65	六角头螺栓 Bolt	M12×30 GB/T 5783	8.8 ZnNi
10	1	0401-012-05	弹簧垫圈 Spring washer	12 GB/T93	ZnNi
11	1	0404-012-05	平垫圈 Washer	12 GB/T97.1	ZnNi
12	5	T0416-060008	扎带 Cable ties	3.6×150	
13	1	T0416-060006	定位卡 Securing clip	XJR-10-CLIP	
14	1	T0416-060001	线扣 Cable clip	XJR-7	
15					
16					
17					
18					
19					
20					

E60F51.13.7 动臂灯电气安装总成 ELECTRICAL ASSEMBLY FOR BOOM LAMP

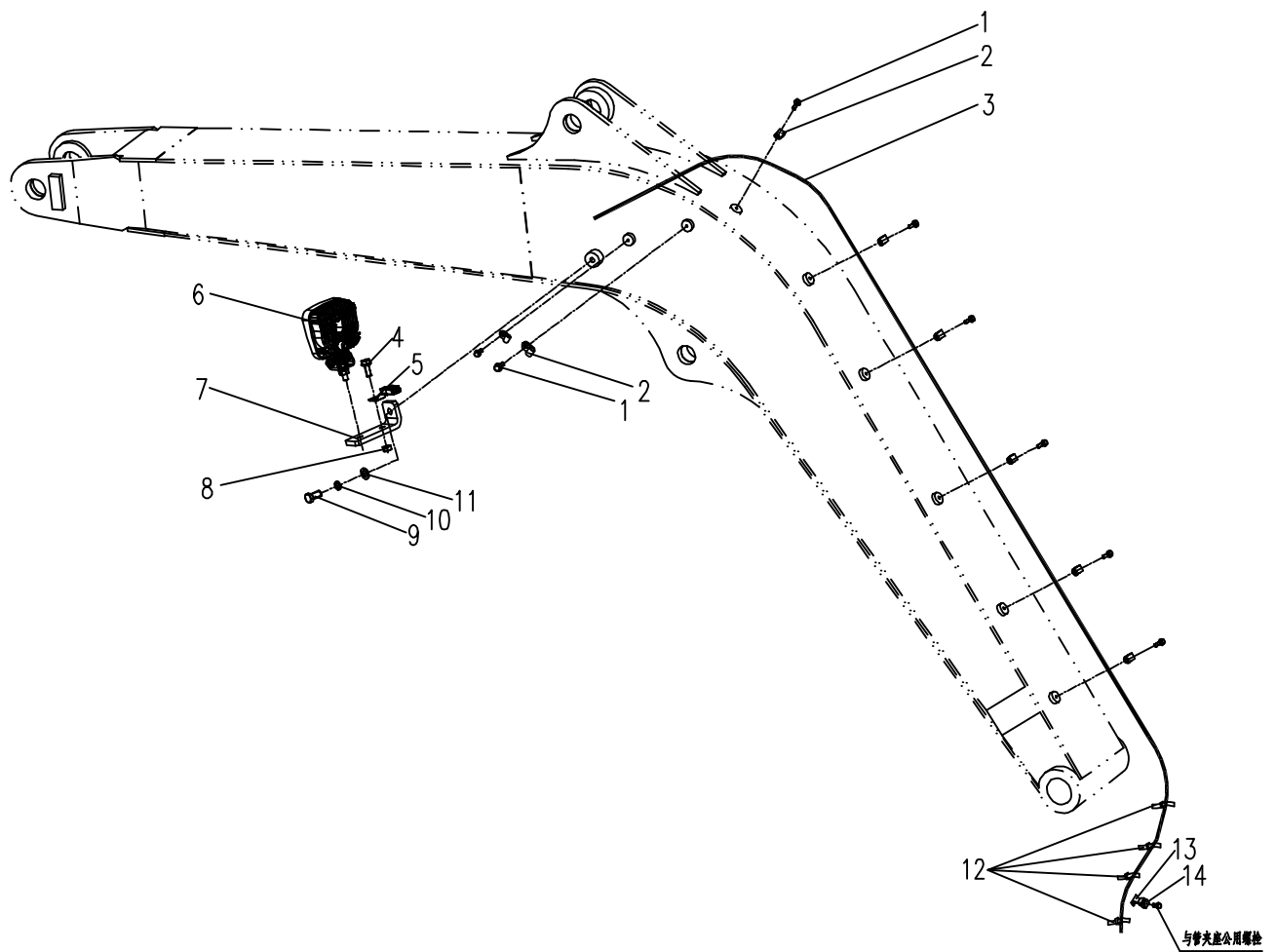

E60F01.13.8 油箱电气安装总成ELECTRICAL ASSEMBLY FOR TANK

序号 NO.	数量 Quantity	零件图号 Part No.	名称 Description	规格 Specification	备注 Remark
1	5	0211-000500012-65	六角法兰面螺栓 Bolt	M5×12 GB/T 5789	8.8 ZnNi
2	1	T0411-15214	液位传感器 Level Sensor		
3	7	0211-001000016-65	六角法兰面螺栓 Bolt	M10×16 GB/T 5789	8.8 ZnNi
4	4	T0416-06006	DT金属安装板 DT fixing plate		
5	3	T0416-060006	定位卡 Securing clip		XJR-10-CLIP
6	1	T0416-060001	线扣 Cable clip		XJR-7
7	1	T0416-060008	扎带 Cable clip		
8	1	T0411-11207	温度传感器 Templiture Sensor		0~120℃
9	1	0416-014-00	组合密封垫圈 Combinatory washer		
10	2	T0416-060002	线扣 Cable clip		XJR-10
11	2	T0416-06104	续流包 Diode		DT04-2PJ
12					
13					
14					
15					
16					
17					
18					
19					
20					

E60F01.13.8 油箱电气安装总成 ELECTRICAL ASSEMBLY FOR FUEL TANK

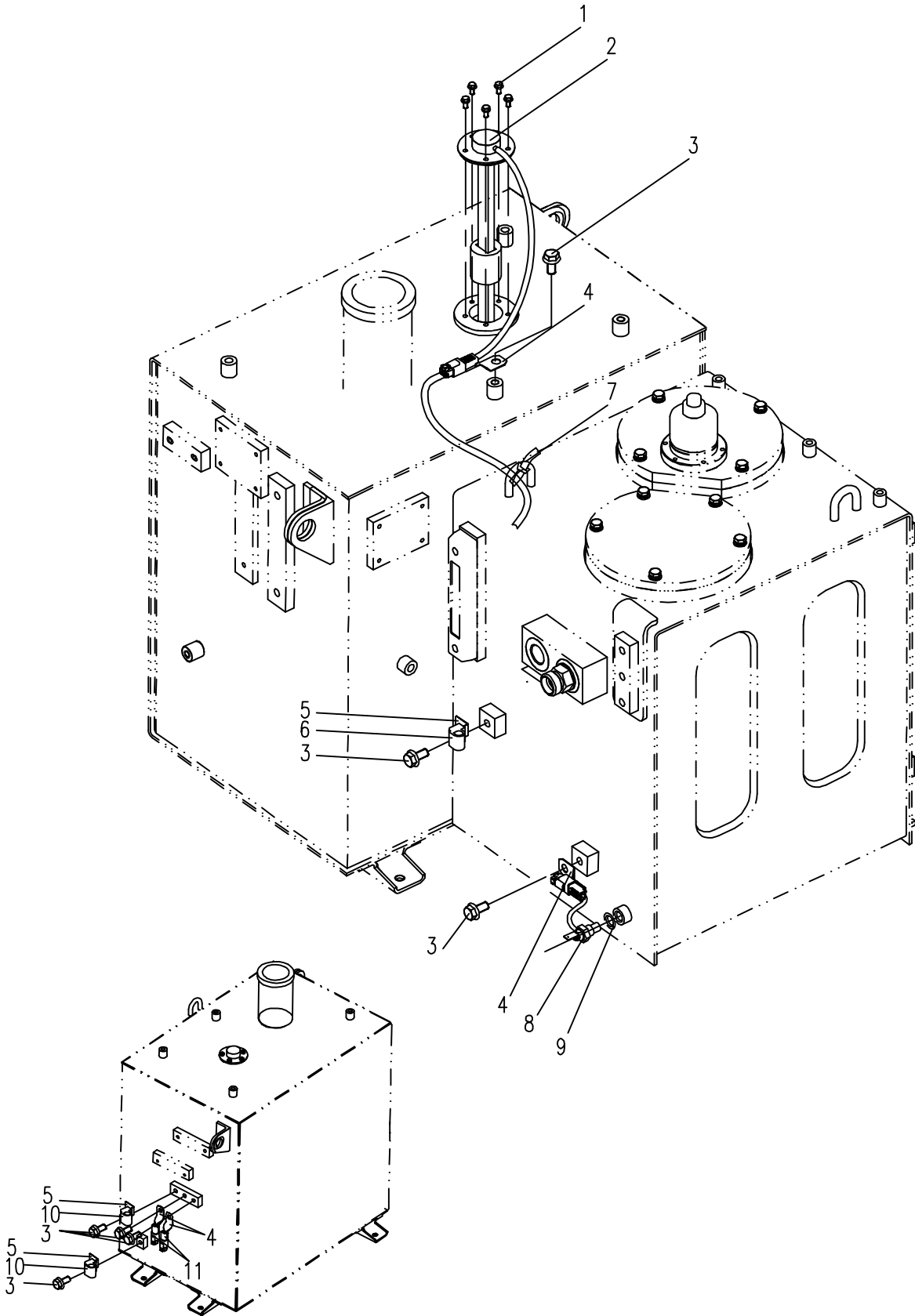

E60F51.13.12 接线图ELECTRICAL SYSTEM WIRING DIAGRAM

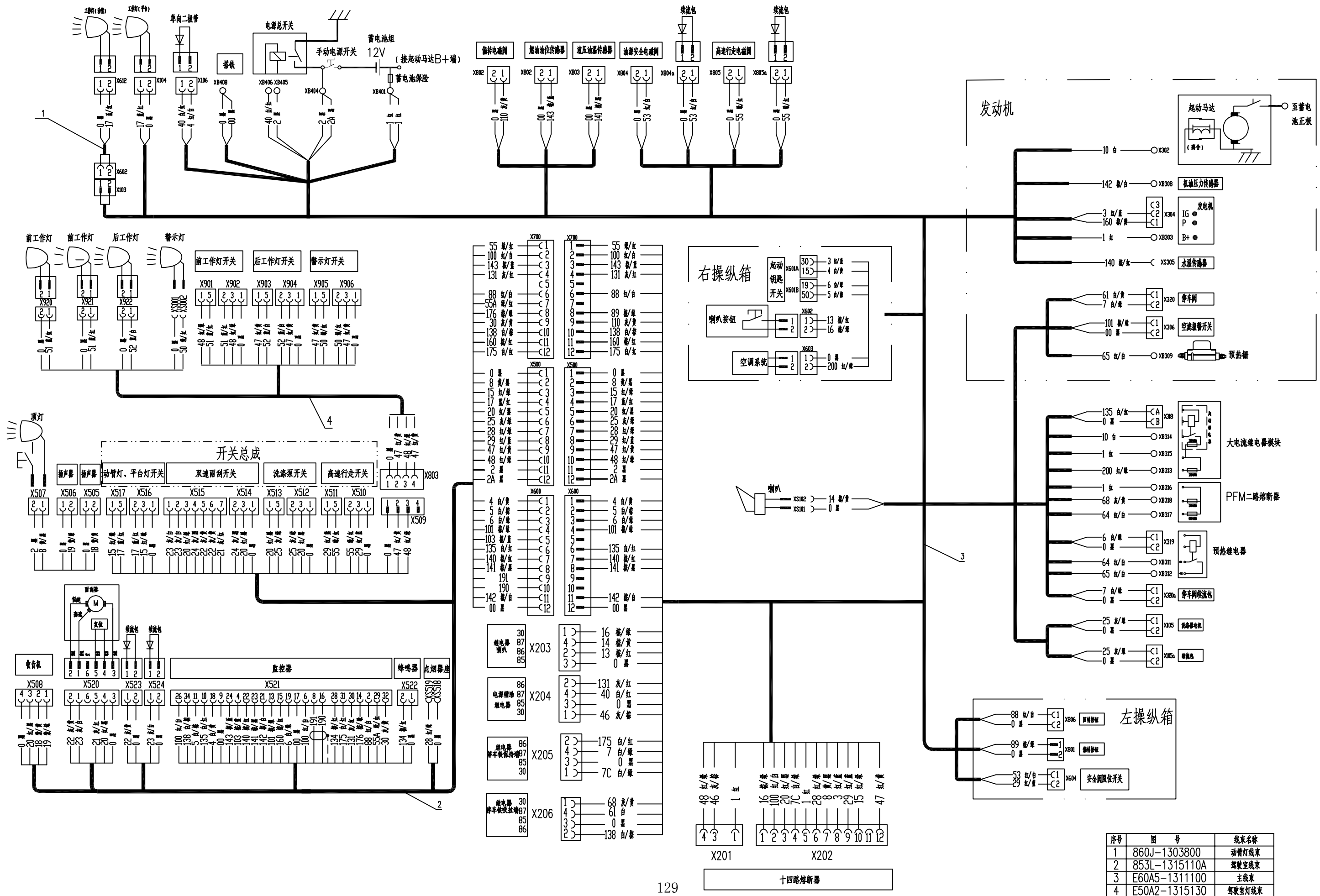

E60A3. 28. 1驾驶室CAB

序号 NO.	数量 Quantity	零件图号 Part No.	名称 Description	规格 Specification	备注 Remark
1	1	853K-0707001	前下窗玻璃 Glass		
2	1	853K-0701000	驾驶室主体 Cab main body		
3	2	860E-0700110	后视镜组件 Rearview mirror		
4	7	0306-060-45	1型六角螺母 Nut	M6 GB/T 6170	8 ZnNi
5	1	853K-0705400	网板合件 Netlike plate		
6	2	0404-010-05	平垫圈 Washer	10 GB/T 97.1	ZnNi
7	2	0308-100-45	六角薄螺母 Nut	M10 GB/T 6172.1	8 ZnNi
8	2	898-0700010	橡胶座 Rubber place		
9	1	853K-0705012	后外侧上海绵 Sponge		
10	15	853K-0705027	塑料卡钉 Plastic fastener		
11	1	853K-0707003	左侧玻璃 Glass		
12	1	853K-0705011	后外侧下海绵 Sponge		
13	1	853K-0707002	后窗玻璃 Glass		
14	1	E60A3-0705001	灭火器支架 Fire extinguisher support		
15	2	0110-000500020-65	十字槽盘头螺钉 Screw	M5×20 GB/T 818	8.8 ZnNi
16	1	853K-0707004	顶窗玻璃 Glass		
17	4	0401-006-05	弹簧垫圈 Spring washer	6 GB/T 93	ZnNi
18	4	0206-000600016-65	六角头螺栓 Bolt	M6×16 GB/T 5783	8.8 ZnNi
19	1	853K-0705802	水管 Water pipe		
20	2	0306-040-45	1型六角螺母 Nut	M4 GB/T 6170	8 ZnNi

E60A3.28.1 驾驶室 CAB

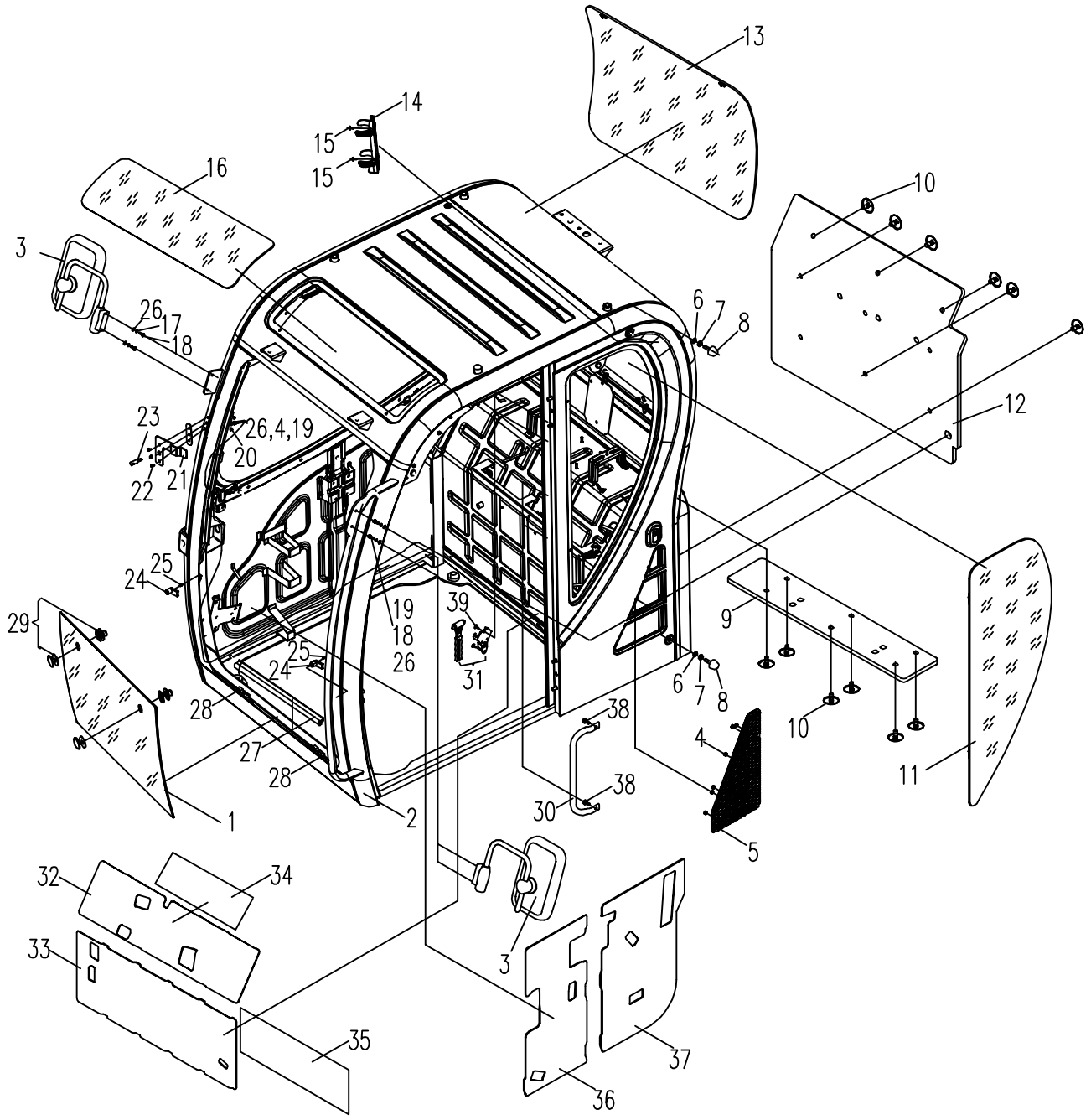

E60A3. 28. 1驾驶室CAB

序号 NO.	数量 Quantity	零件图号 Part No.	名称 Description	规格 Specification	备注 Remark
21	1	853K-0705002	雨刮片安装板 Wiper blade mounting plate		
22	3	0110-000400012-65	十字槽盘头螺钉 Screw	M4×12 GB/T 818	8.8 ZnNi
23	1	860E-0700021	喷水嘴 Water jet		
24	2	853K-0705025	前下挡玻璃侧固定座 Front and lower glass side fixed seat		
25	2	0112-000600016-65	十字槽沉头螺钉 cross recessed countersunk head screws	M6×16 GB/T 819.2	8.8 ZnNi
26	5	0404-006-05	平垫圈 Washer	6 GB/T 97.1	ZnNi
27	1	853K-0705001	前密封胶条 Rubber strip		
28	2	853K-0705024	前下挡玻璃底固定块 Front and lower glass bottom fixed block		
29	2	853K-0705060	把手组件 Handle assembly		
30	1	853K-0705007	内扶手 In arm rest		
31	1	830H-0700012	逃生锤 Lifesaving hammer		
32	1	853K-0705005	后上阻尼垫 Rear upper Damping mat		
33	1	853K-0705006	后下阻尼垫 Rear lower Damping mat		
34	1	853K-0705018	后上阻尼块 Rear upper damping block		
35	1	853K-0705017	后下阻尼块 Rear lower damping block		
36	1	853K-0705003	右前阻尼垫 Right front Damping mat		
37	1	853K-0705004	右后阻尼垫 Right rear Damping mat		
38	2	0211-000800016-65	六角法兰面螺栓 Bolt	M8×16 GB/T 5789	8.8 ZnNi
39	2	0117-000480016-65	十字槽盘头自攻螺钉 Screw	ST4.8×16 GB/T 845	8.8 ZnNi

E60A3.28.1 驾驶室 CAB

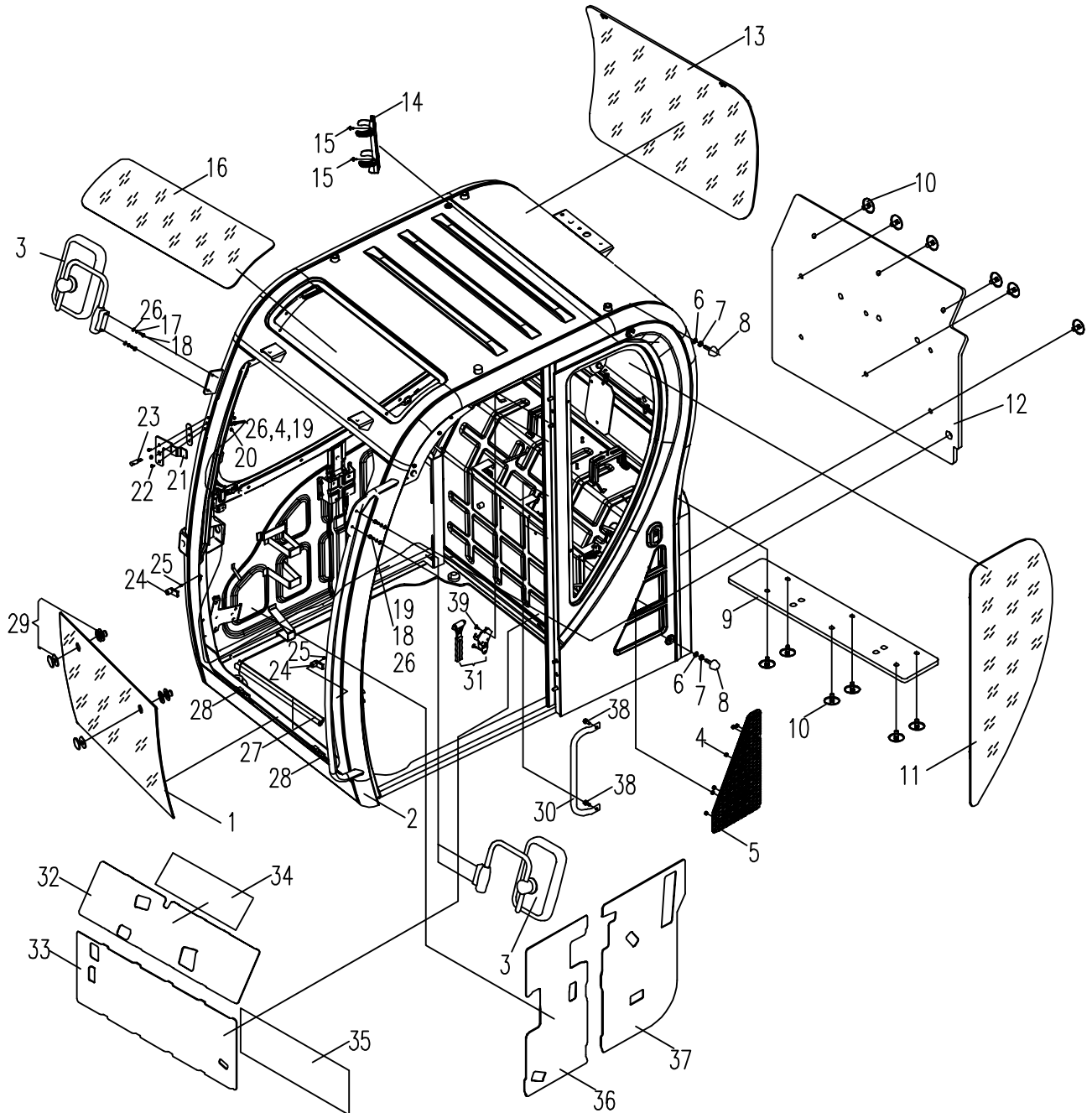

853K. 28.2驾驶室门 CAD DOOR

序号 NO.	数量 Quantity	零件图号 Part No.	名 称 Description	规格 Specification	备注 Remark
1	1	853K-0703400	门密封胶条 Rubber strip		
2	1	853K-0708100	门锁总成 Lock assembly		
3	1	853K-0703100	门主体 Door frame		
4	1	853K-0703007	门下玻璃 Glass		
5	1	853K-0703303	固定玻璃 Glass		
6	1	853K-0703314	窗下胶条 Rubber strip		
7	1	853K-0703308	下窗玻璃 Glass		
8	1	853K-0703315	窗下胶条 Rubber strip		
9	1	853K-0703309	胶条 Rubber strip		
10	1	853K-0703322	下胶条 Rubber strip		
11	1	853K-0703324	后胶条 Rubber strip		
12	1	853K-0703312	安装块 Mounting block		
13	1	853K-0703323	上胶条 Rubber strip		
14	1	853K-0703321	前胶条 Rubber strip		
15	2	0110-000400012-65	十字槽盘头螺钉 Screw	M4×12 GB/T 818	8.8 ZnNi
16	1	853K-0703313	安装块 Mounting block		
17	1	853K-0703305	隔栅 Grating		
18	3	0110-000600012-65	十字槽盘头螺钉 Screw	M6×12 GB/T 818	8.8 ZnNi
19	1	853K-0703301	锁扣板 Locking plate		
20	1	853K-0703310	窗框组件 Window frame assembly		

853K.28.2 驾驶室门 CAB DOOR

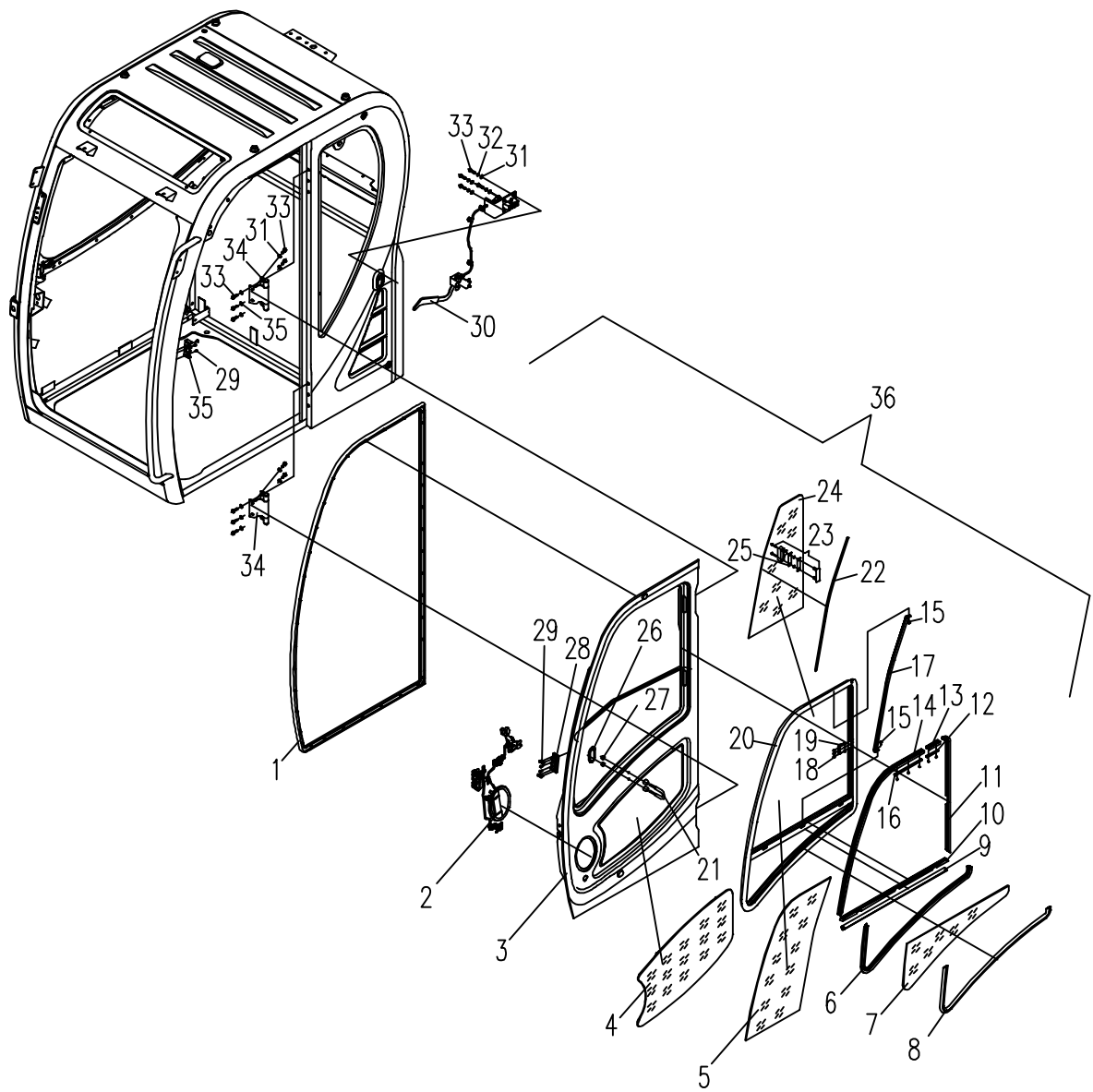

853K.28.2 驾驶室门 CAB DOOR

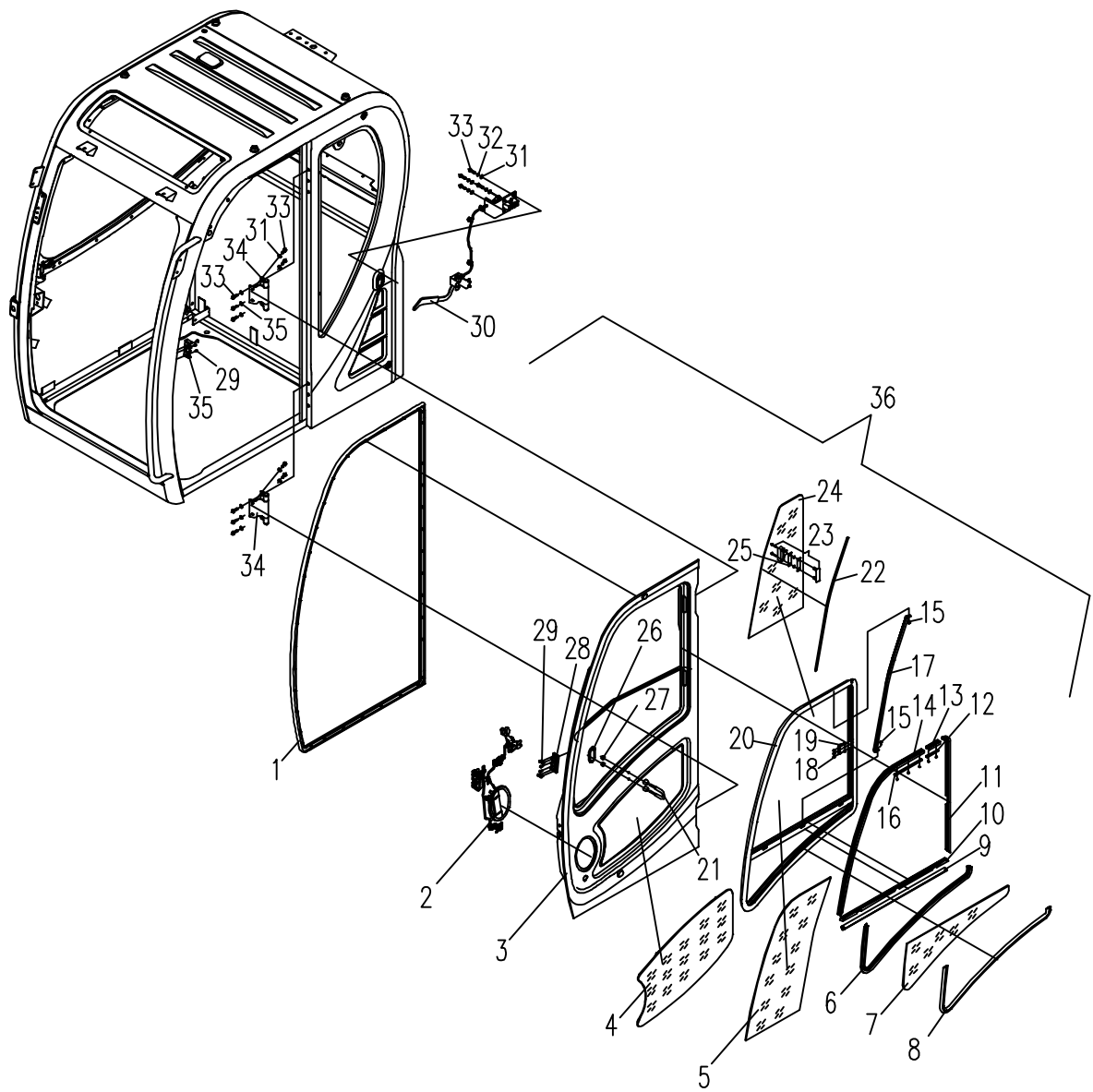

853K.28.3 移动窗组件 CAB MOVEING WINDOW COMPONENT

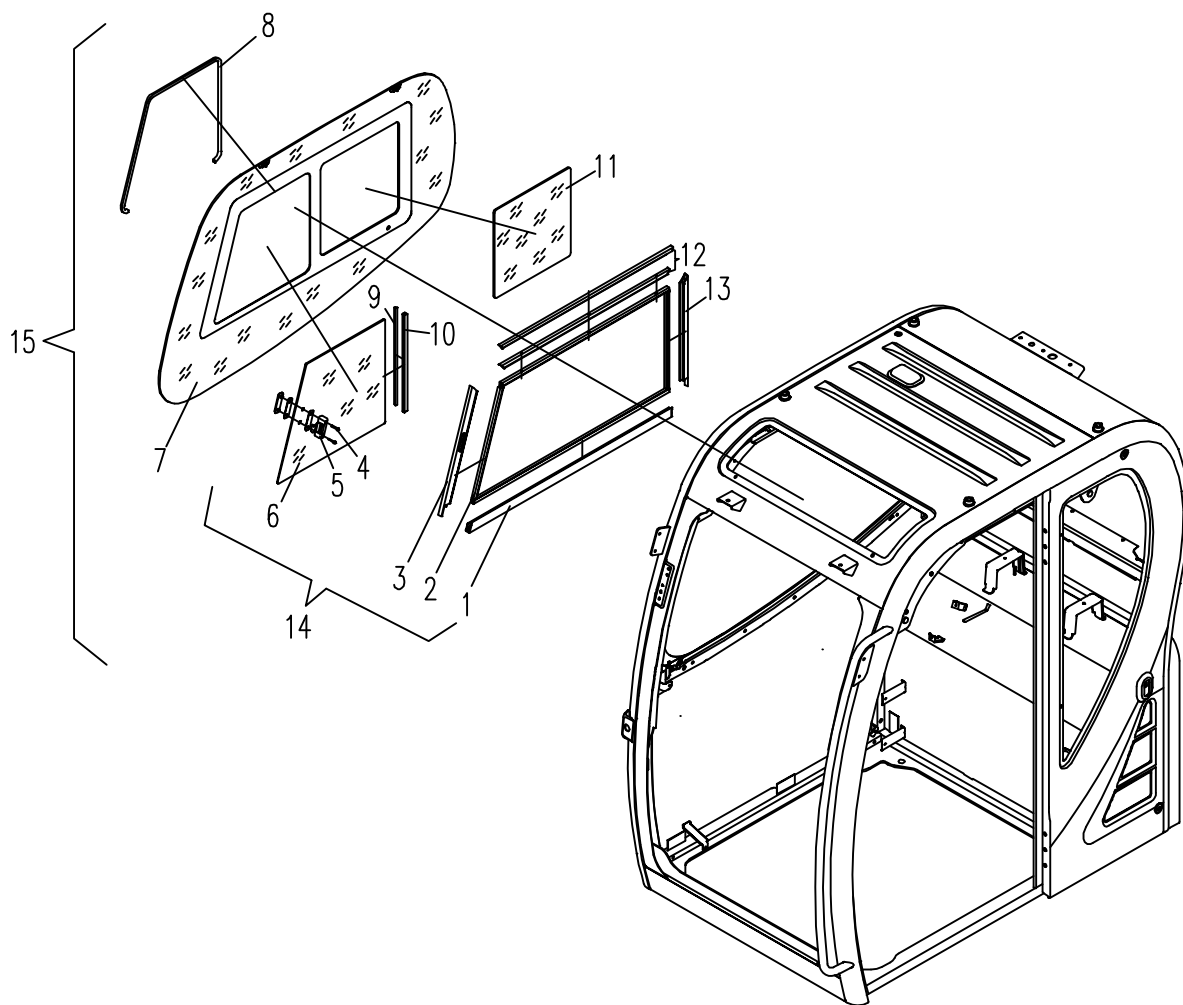

853K.28.4 翻转窗 CAB OVERTURN WINDOW COMPONENT

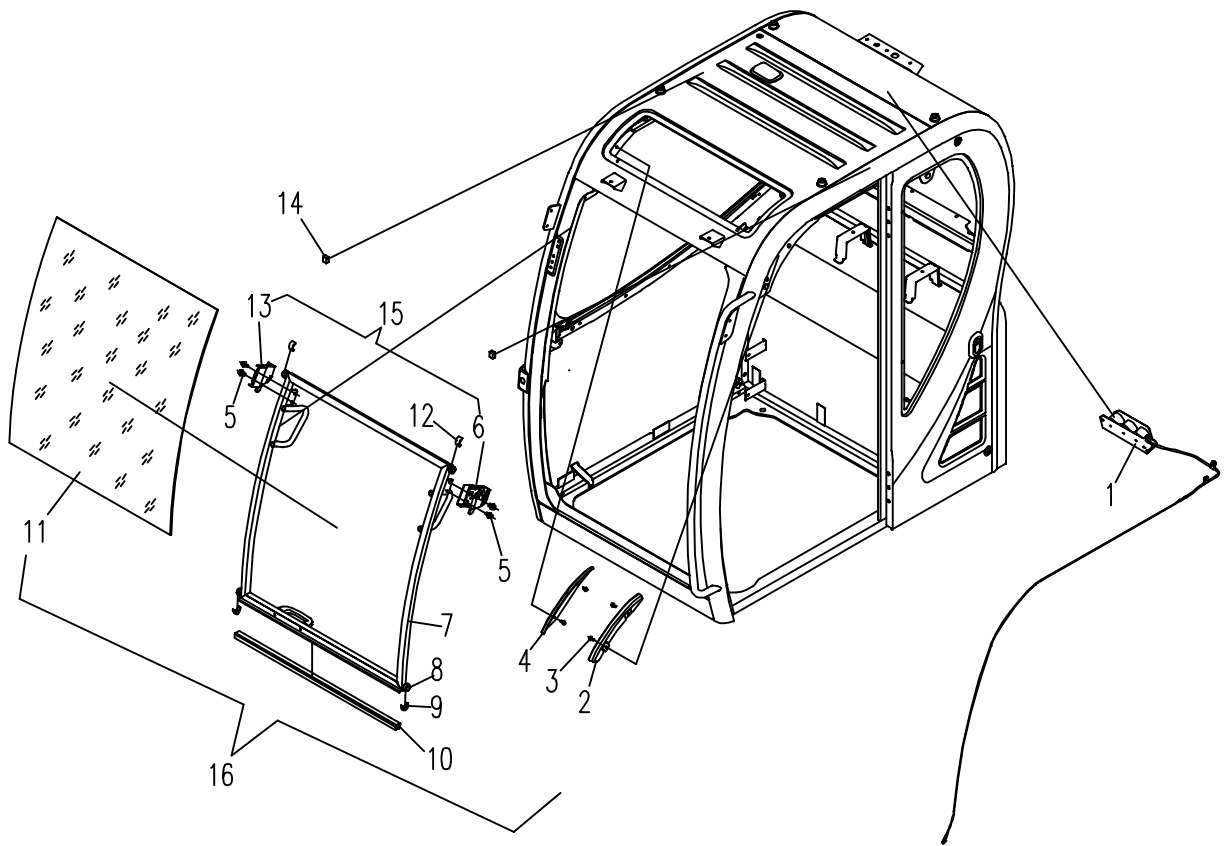

E60A3.28.5 内饰总成 INNER PLATE SUBASSEMBLY

序号 NO.	数量 Quantity	零件图号 Part No.	名 称 Description	规格 Specification	备注 Remark
1	50	0117-000480022-63	十字槽盘头自攻螺钉 Bolt	ST4.8×22 GB/T845	8.8 Zn.D
2	41	853K-2812090	扣帽 plastic cap		
3	1	853K-2812026	左上饰板 Left upper plate		
4	1	853K-2812025	Y形胶条 Adhesive tape		
5	1	853K-2812028	左下饰板 Left lower plate		
6	1	853K-2812029	压杆护套 Platen sheathed		
7	1	853K-2812027	检修门 Access door		
8	1	853K-2812031	卡条 A card		
9	1	853K-2812013	空调罩 Air-condition cover		
10	1	853K-2812009	下档板 Plank		
11	3	0110-000500012-63	十字槽盘头螺钉 Bolt		
12	3	0401-005-05	弹簧垫圈 Spring washer	5 GB/T 93	ZnNi
13	3	0404-004-05	平垫圈 Washer	5 GB/T 97.1	ZnNi
14	1	853K-2812047	左门顶内饰板 Left door interior trim panel		
15	7	853K-2812060	塑料扣钉 Plastic hook		
16	1	853K-2812032	门锁盖板 Door lock cover plate		
17	1	853K-2812001	前控箱 Dominate box		
18	1	E60A3-2812500	过渡风道 Transition duct		
19	1	853K-2812005	右侧围 Offside all round		
20	1	853K-2812003	仪表罩 Meter protection cover		

E60A3.28.5 内饰总成 INNER PLATE SUBASSEMBLY

序号 NO.	数量 Quantity	零件图号 Part No.	名 称 Description	规格 Specification	备注 Remark
21	1	853K-2812048	右窗前饰板 Right window front panel		
22	1	853K-2812023	波纹管 Ripple pipe		
23	1	853K-2812016	Y形胶条 Adhesive tape		
24	6	0110-000400012-65	十字槽盘头螺钉 Bolt	M4×12 GB/T 818	
25	6	0306-040-45	1型六角螺母 Nut	M4 GB/T 6170	
26	6	0401-004-05	弹簧垫圈 Spring washer	4 GB/T 93	ZnNi
27	6	0404-004-05	平垫圈 Washer	4 GB/T 97.1	ZnNi
28	1	898-0708110	烟灰缸 Ashtray		
29	1	853K-2812033	Y形胶条 Adhesive tape		
30	1	853K-2812035	顶棚 Roofs		
31	1	853K-2812034	喇叭罩 Horn cover		
32	2	853K-2812017	锁扣 Lock catch		
33	1	853K-2812014	工具箱盖 Toolbox cover		
34	1	853K-2812024	左后立柱 Left rear stand column		
35	1	853K-2812008	右后立柱 Right rear stand column		
36	1	853K-2812018	胶条 Adhesive tape		
37	1	853K-2812007	工具箱 Toolbox		
38	20	853K-2812038	M4卡簧 M4 circlip		
39	1	853K-2812080	收音机面板 Radio panel		
40	1	853K-2812019	波纹管 Ripple pipe		

E60A3.28.5 内饰总成 INNER PLATE SUBASSEMBLY

