

## 01.1.1 底盘总成 (适用850C,850D,850E,850F,850G机型) CHASSIS ASSEMBLY (APPLY TO 850C,850D,850E,850F,850G TYPE)

序号 Nb.	数量 Quantity	代号 Code	名称 Description		备注 Remark
1	24	M14X35 GB/T5783	六角头螺栓	Bolt	12.9-达克罗
2	2	850-0100001	驱动轮	Driving wheel	
3	2	850-7502000	行走马达总成	Traveling motor	
4	1	850-0101000D	车架总成	Chassis assembly	
5	2	850-0106000	马达盖板	Motor shield	
6	12	10 GB/T97.1	垫圈	Washer	达克罗
7	12	10 GB/T93	弹簧垫圈	Spring washer	达克罗
8	12	M10X20 GB/T5783	六角头螺栓	Bolt	8.8-达克罗
9	24	M14X40 GB/T5783	六角头螺栓	Bolt	12.9-氧化
10	1	850-0107000	封底板	Cover plate	
11	8	12 GB/T97.1	垫圈	Washer	
12	12	12 GB/T93	弹簧垫圈	Spring washer	
13	8	M12X30 GB/T5783	六角头螺栓	Bolt	8.8-Zn.D
14	1	820-0100002	螺塞	Screw plug	
15	12	850-0104000	支重轮总成	Idler assembly	
16	24	M18X55 GB/T5783	六角头螺栓	Bolt	10.9-达克罗
17	24	18 GB/T93	弹簧垫圈	Spring washer	达克罗
18	2~ 3	850-0100004	调整垫片	Washer	
19	1	850-0105000	挡油圈组件	Metal ring	
20	1	850-0100007	托板	Splint	
21	4	M12 □ 30 GB/T5783	六角头螺栓	Bolt	
22	2	850-0100006	侧盖板	Cover plate	
23	2	850-0102200	张紧弹簧总成	Tension spring assembly	
24	2	850-0102230	密封组件	Sealed ring assembly	
25	2	850-0102300	张紧缸筒总成	Tension cylinder assembly	
26	2	850-0102400	单向阀总成	Check valve assembly	
27	2	850-0102100	导向轮总成	Track idler assembly	
28	4	M12X65 GB/T5783	六角头螺栓	Bolt	10.9-氧化

01.1.1 底盘总成(适用850C,850D,850E,850F,850G机型) CHASSIS ASSEMBLY (APPLY TO 850C,850D,850E,850F,850G TYPE)

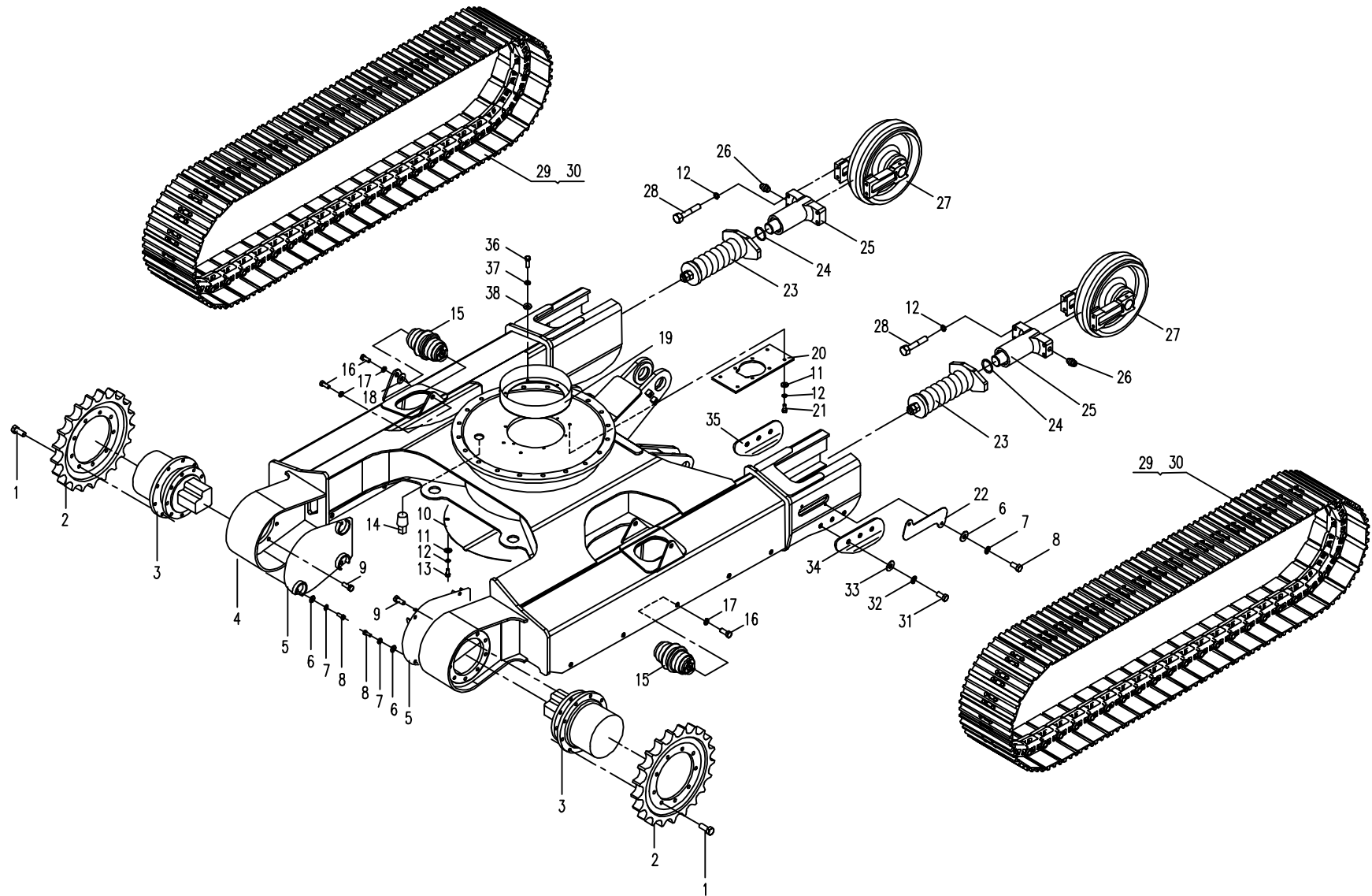



01.1.1 底盘总成(适用850C,850D,850E,850F,850G机型) CHASSIS ASSEMBLY (APPLY TO 850C,850D,850E,850F,850G TYPE)

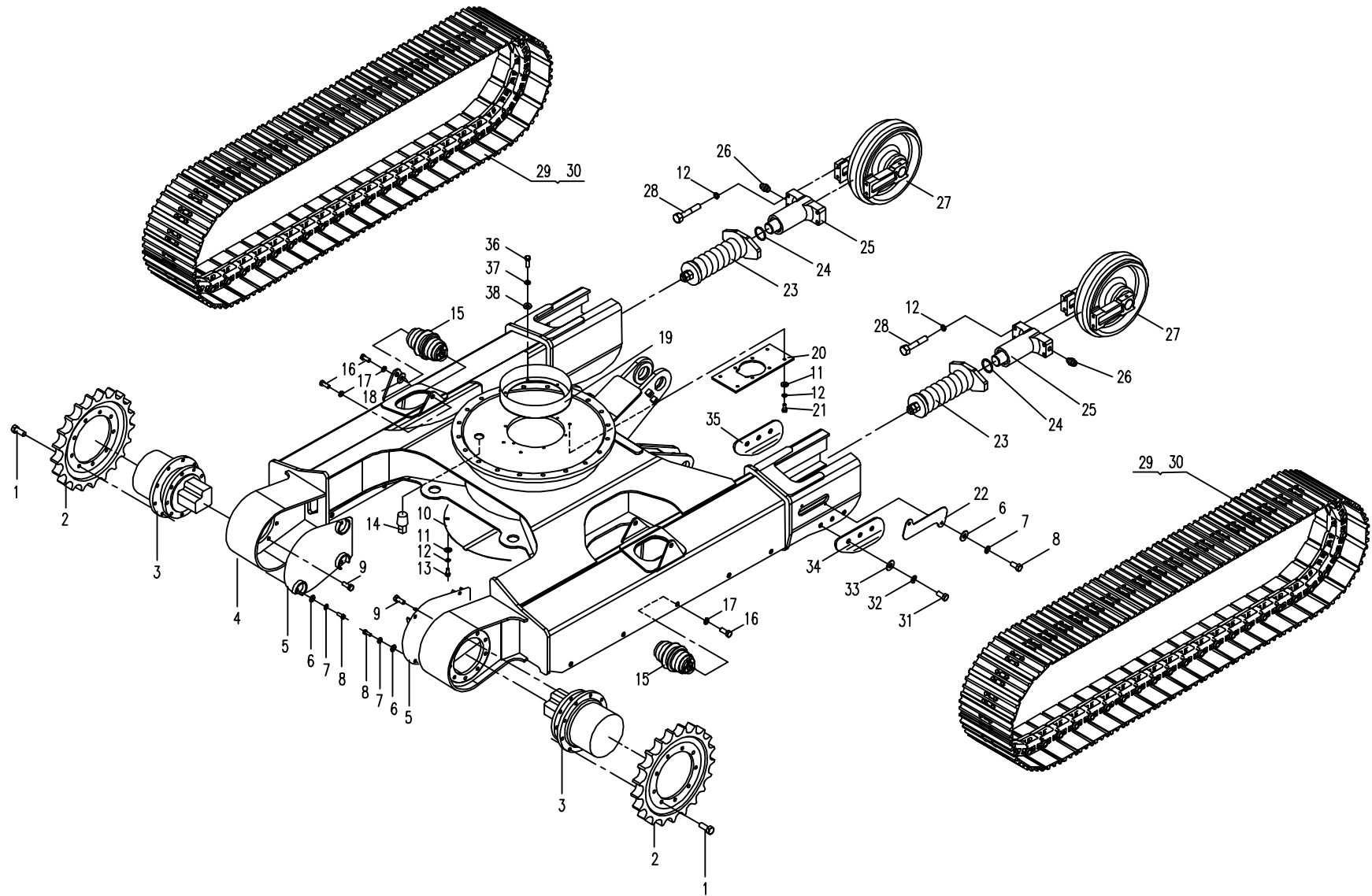

## 02.1.1 回转平台 ( 适用850C,850E机型 ) SLEWING PLATFORM (APPLY TO 850C,850E TYPE )

序号 Nb.	数 量 Quantity	代 号 Code	名 称 Description		备 注 Remark
1	1	850-0201000	平台	Platform	装NACH回转马达
	1	850-0204000	平台	Platform	装KYB回转马达
2	1	850-0202000	动臂缸销轴	Shaft pin	
3	2	850-0200013	止板	Locking plate	
4	4	12 GB/T97.1	垫圈	Washer	达克罗
5	4	12 GB/T93	弹簧垫圈	Spring washer	达克罗
6	4	M12X30 GB/T5783	六角头螺栓	Bolt	8.8-达克罗
7	6	801-0400001	油杯盖	Grease Cup Cap	
8	3	M10X1 JB/T 7940.1	直通式压注油杯	Grease cup	Zn.D
9	4	820-0205001	油杯接头	Grease cup joint	Zn.D
10	28	10 GB/T 96	大垫圈	Washer	Zn.D
11	6	M10 □ 1 GB/T 6171	1型六角螺母	Nut	Zn.D
12	1	820-0207000	滚道注油管 □	Injection pipe □	
13	2	820-0206000	滚道注油管 □	Injection pipe I	
14	1	820-0200013	螺塞	Screw plug	
15	6	M10X25 GB/T5783	六角头螺栓	Bolt	8.8-Zn.D
16	34	10 GB/T 93	弹簧垫圈	Washer	Zn.D
17	6	10 GB/T 97.1	平垫圈	Washer	Zn.D
18	1	850-0200002	止板	Locking plate	
19	1	850-0200001	右前封底板	Right-front cover plate	
20	1	850-0200012	右中封底板	Right-Middle cover plate	
21	1	850-0200003	右后封底板	Right-rear cover plate	
22	1	850-0200004A	平衡重	Counter weight	
23	1	850-0200005	中封底板	Middle cover plate	
24	1	850-0200015	平台右侧吸音绵	Sponge of platform starboard	
25	1	850-0200014	横梁右侧吸音绵	Sponge of crossbeam starboard	
26	1	850-0200016	横梁中间吸音绵	Sponge of crossbeam midst	
27	1	850-0200018	横梁左侧吸音绵	Sponge of crossbeam nearside	

02.1.1 回转平台(适用850C,850E机型) SLEWING PLATFORM ((APPLY TO 850C,850E TYPE))

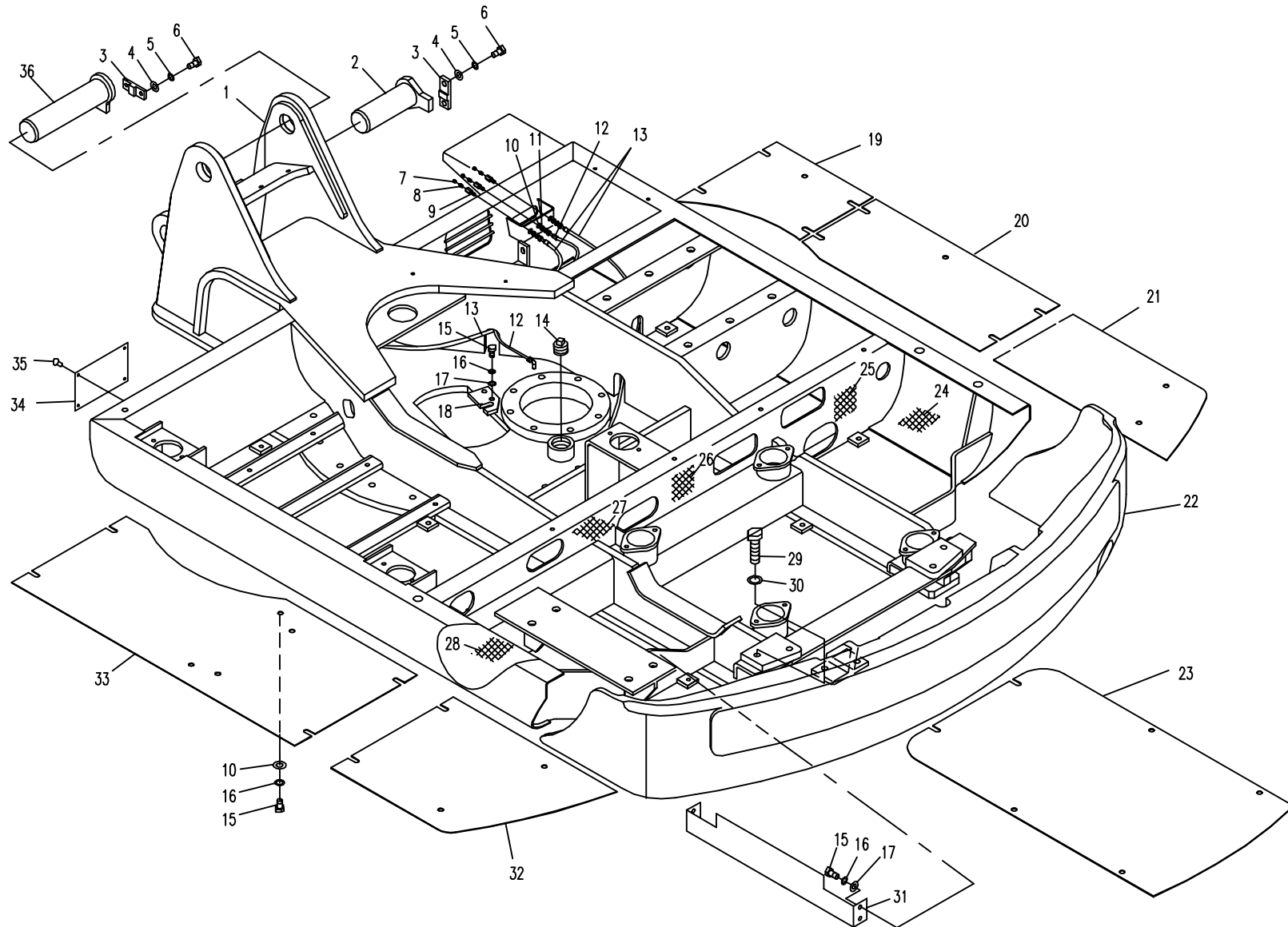



02.1.1 回转平台(适用850C,850E机型) SLEWING PLATFORM ((APPLY TO 850C,850E TYPE))

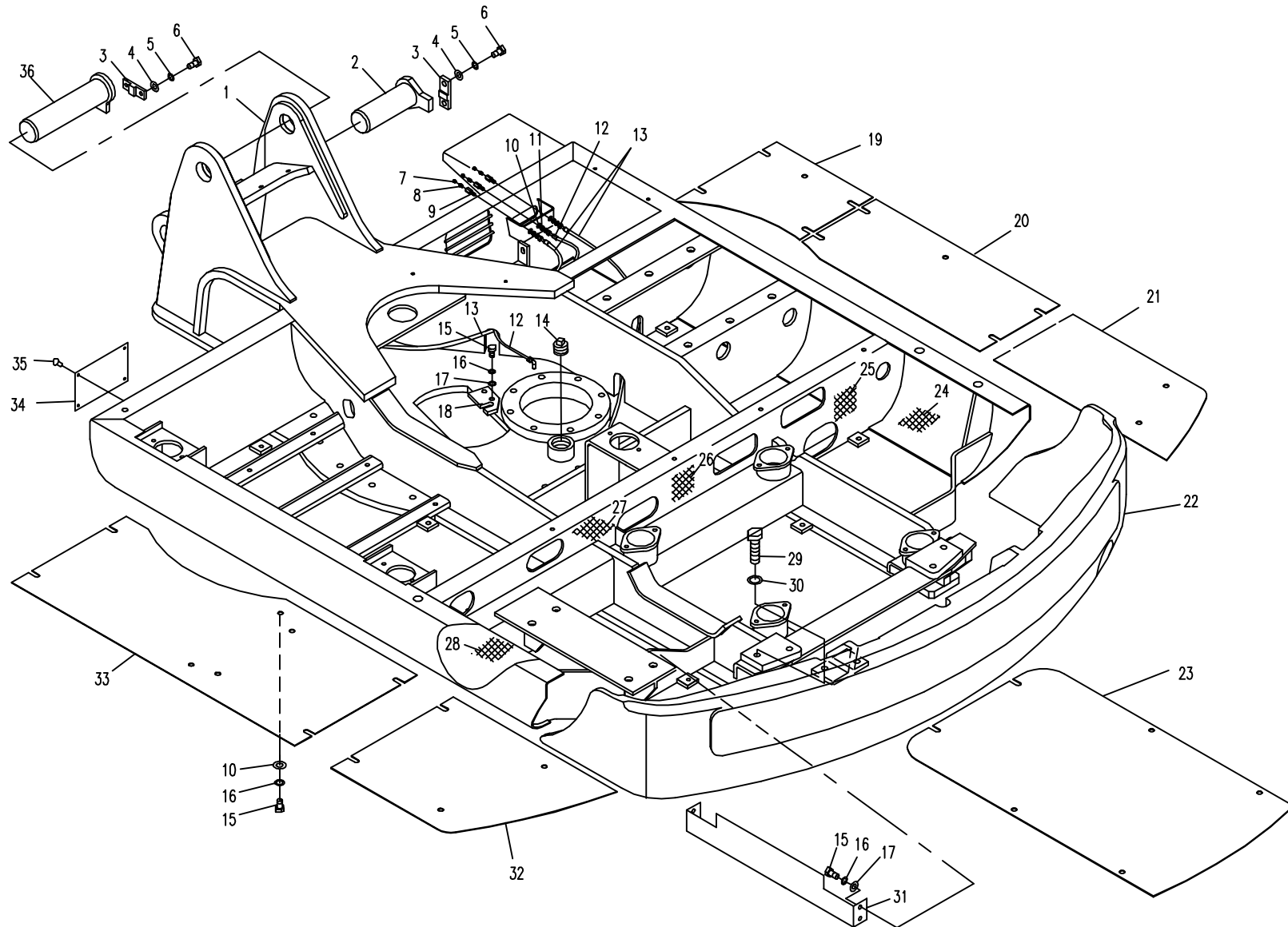



## 02.1.2 回转平台 (适用850D机型) SLEWING PLATFORM (APPLY TO 850D TYPE)

序号 Nb.	数量 Quantity	代号 Code	名称 Description		备注 Remark
1	1	850D-0202000	平台	Platform	装NACHI回转马达
	1	850D-0206000	平台	Platform	装KAYABA回转马达
2	6	M10x 1 J B/T7940.1	直通式压注油杯	Grease Cup	Zn.D
3	6	801-0400001	油杯盖	Grease Cup Cap	
4	2	M10X16 GB/T70.1	内六角圆柱头螺钉	Blot	8.8-达克罗
5	2	10 GB/T93	弹簧垫圈	Spring Washer	达克罗
6	1	850D-0200009	压板	Locking Board	
7	1	850D-0200003	动臂缸销轴	Shaft Pin	
		850D-0250000	转向头总成	Steering Head Assembly	包括序号8,23,26(Incude 8,23,26)
8	1	850D-0201000	转向头	Steering Head	
9	4	4□ 12 GB/T12618	开口型扁圆头铆钉	Rivet	
10	1	T0802-01001	标牌 (中文)	Scutcheon(Chinese)	通用件 (标配)
	1	T0802-01002	标牌 (英文)	Scutcheon(English)	通用件 (选装件)
	1	T0802-01003	标牌 (法文)	Scutcheon(French)	通用件 (选装件)
	1	T0802-01004	标牌 (意大利文)	Scutcheon(Italy)	通用件 (选装件)
11	1	850D-0200004	偏转缸前销轴	Shaft Pin	
12	2	M14 GB/T6178	型六角开槽螺母	Nut	8-达克罗
13	2	M14 GB/T6170	型六角螺母	Nut	8-达克罗
14	2	3.2X40 GB/T91	开口销	Cotter Pin	达克罗
15	2	M14X110 GB/T31.1	六角头螺杆带孔螺栓	Bolt	8.8-达克罗
16	6	M12□ 30 GB/T5783	六角头螺栓	Blot	8.8-达克罗
17	6	12 GB/T93	弹簧垫圈	Spring Washer	达克罗
18	6	12 GB/T97.1	平垫圈	Washer	达克罗
19	1	850-0200013	止板	Locking Board	
20	1	850D-0207000	动臂销轴	Shaft Pin	
21	1	850D-0203000	上销轴	Shaft Pin	
22	1	850D-0200001	承重垫圈	Washer	
23	4	850D-0205001	防尘圈 85□ 100□ 8	Dustproof Ring	DLW 08502
24	1	850D-0200002	上衬套	Bush	

02.1.2 回转平台(适用850D机型) SLEWING PLATFORM (APPLY TO 850D TYPE)

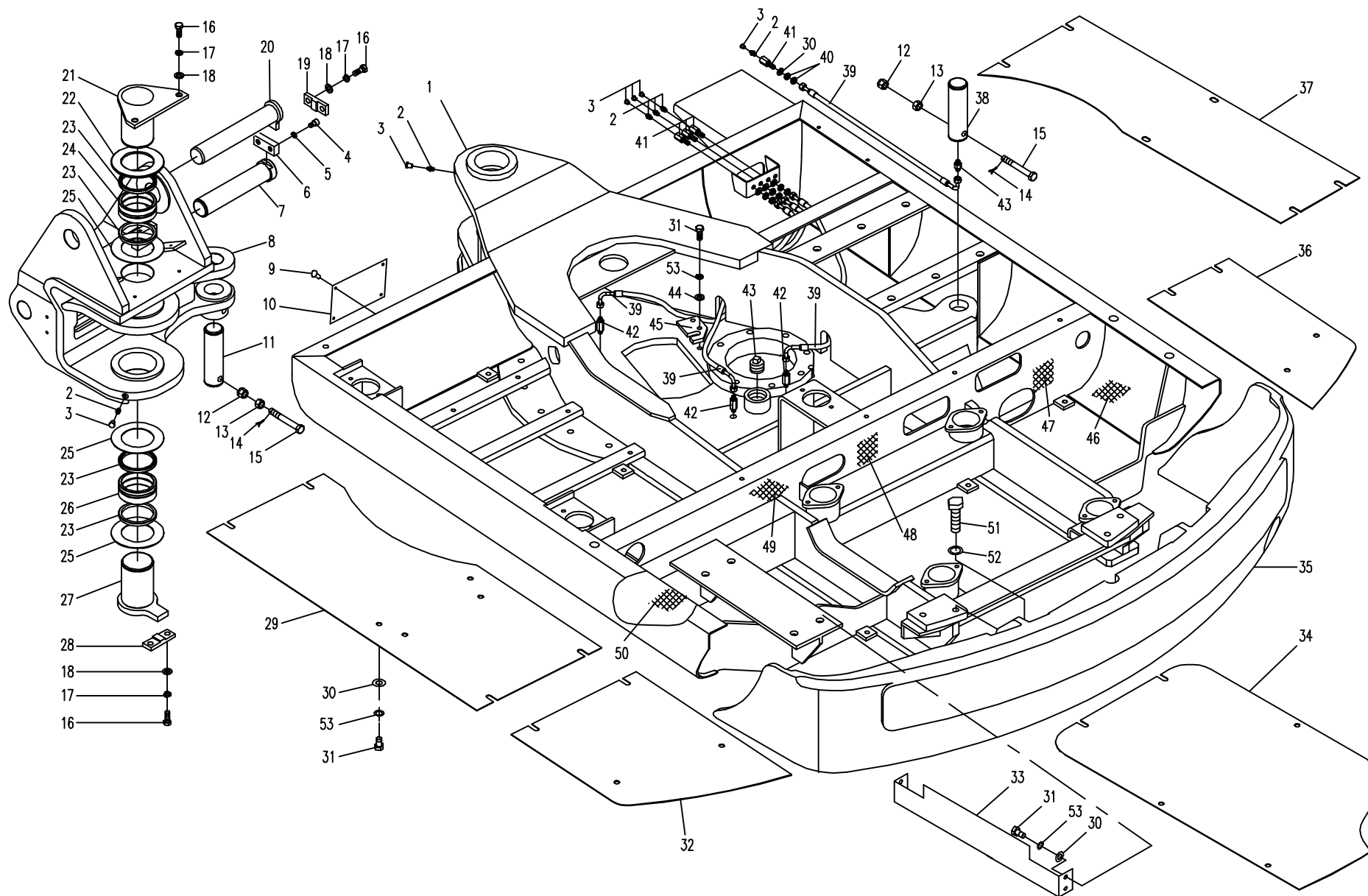

## 02.1.2 回转平台 ( 适用850D机型 ) SLEWING PLATFORM (APPLY TO 850D TYPE )

序号 Nb.	数量 Quantity	代号 Code	名称 Description		备注 Remark
25	适量	850D-0200005	隔垫片	Washer	
26	1	850D-0200006	下衬套	Bush	
27	1	850D-0204000	下销轴	Shaft Pin	
28	1	860-0200009	止板	Locking Board	
29	1	850-0200008	左前封底板	Left-ahead Cover Board	
30	26	10 GB/T 96	大垫圈	Big washer	Zn.D
31	6	M10□ 25 GB/T5783	六角头螺栓	Blot	8.8-Zn.D
32	1	850-0200007	左后封底板	Left-hind Cover Board	
33	1	850-0200006	隔热板	Adiabatic Board	
34	1	850-0200005	中封底板	Middle Cover Board	
35	1	850-0200004A	平衡重	Counter Weight	
36	1	850-0200003	右后封底板	Right-hind Cover Board	
37	1	850D-0200008	右前封底板	Right-ahead Cover Board	
38	1	850D-0200007	偏转缸后销轴	Shaft Pin	
39	1	820-0206000	滚道注油管 □	Injection Pipe □	
40	8	M10□ 1 GB/T6171	型六角螺母	Nut	Zn.D
41	4	820-0205001	油杯接头	Grease Cup Joint	Zn.D
42	4	850-0203001	管接头	Pipe Joint	Zn.D
43	1	820-0200013	螺塞	Screw Plug	
44	6	10 GB/T 97.1	平垫圈	Washer	Zn.D
45	1	850-0200002	止板	Locking Board	
46	1	850-0200015	平台右侧吸音绵	Sponge Of Platform Starboard	
47	1	850-0200014	横梁右侧吸音绵	Sponge Of Crossbeam Starboard	
48	1	850-0200016	横梁中间吸音绵	Sponge Of Crossbeam Midst	
49	1	850-0200018	横梁左侧吸音绵	Sponge Of Crossbeam Nearside	
50	1	850-0200017	平台左侧吸音绵	Sponge Of Platform Nearside	
51	4	M16X80 GB/T5783	六角头螺栓	Bolt	10.9氧化
52	4	850-0200019	厚垫圈	Thick washer	
53	32	10 GB/T93	弹簧垫圈	Spring Washer	Zn.D

02.1.2 回转平台(适用850D机型) SLEWING PLATFORM (APPLY TO 850D TYPE)

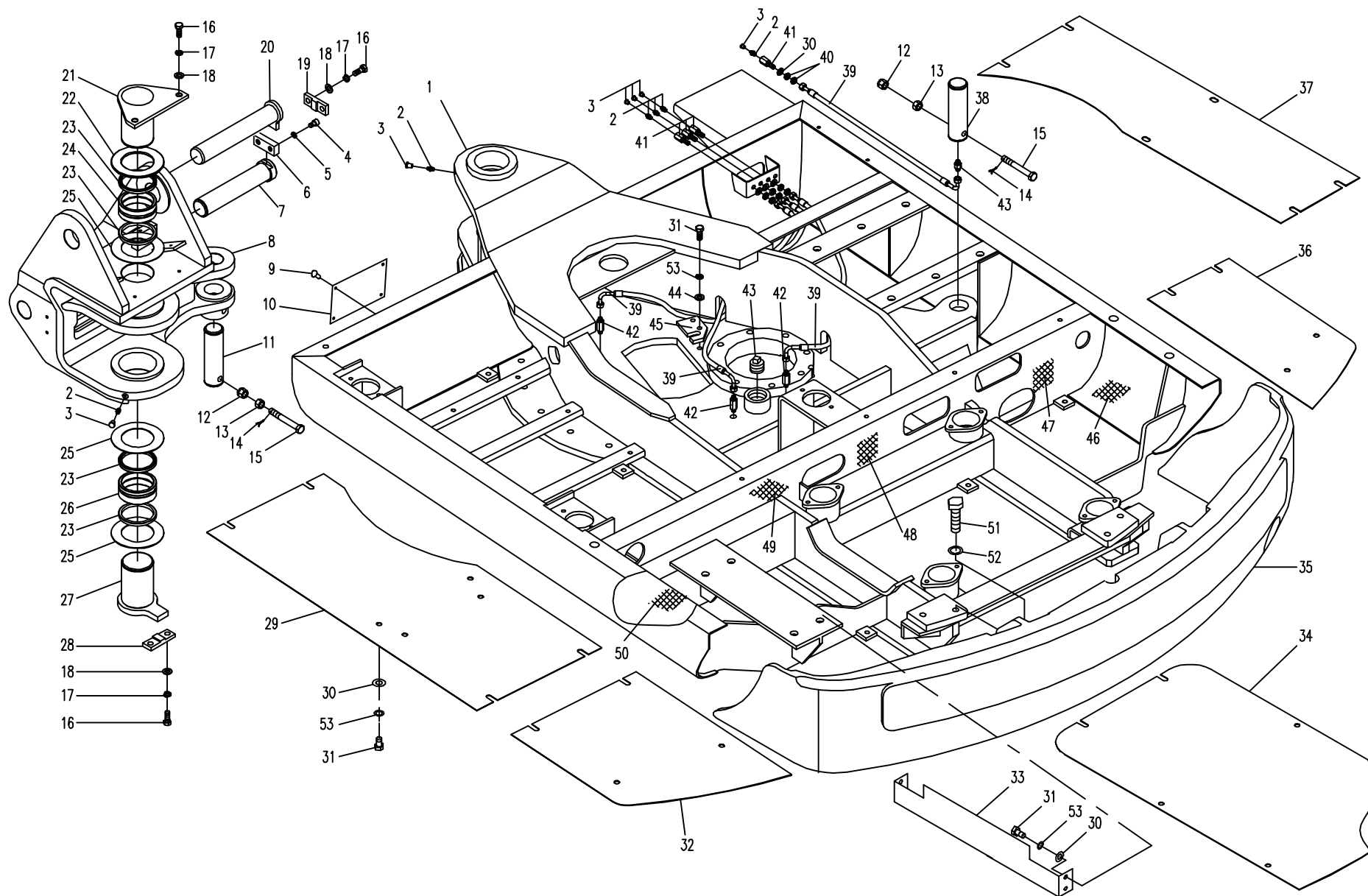



03.1.1 推土装置(适用850C,850D,850E,850F,850G机型) DOZER EQUIPMENT (APPLY TO 850C,850D,850E,850F,850G TYPE)

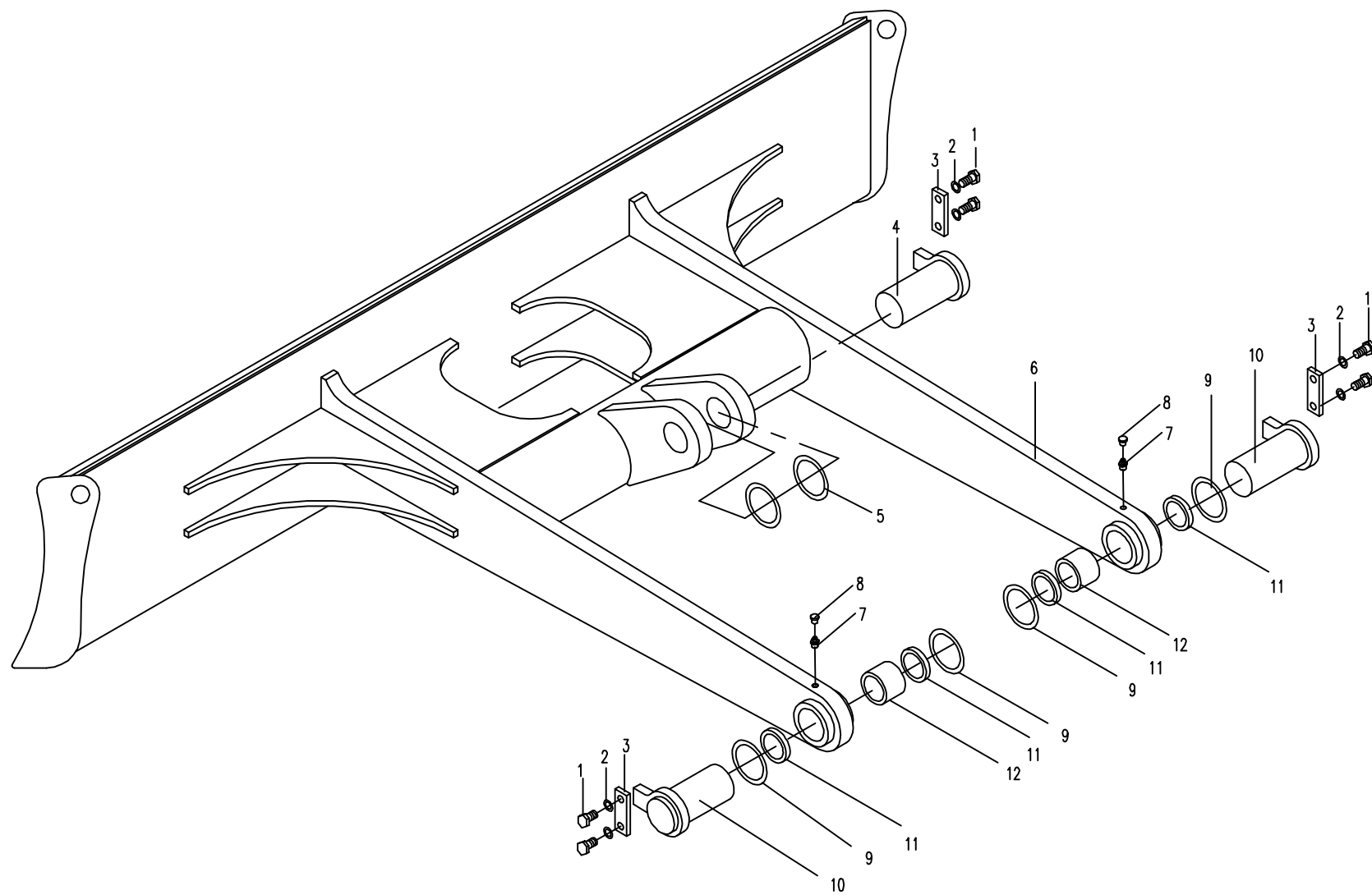



04.1.1 工作装置 1 (适用850C,850D,850E,850F,850G机型) WORKING EQUIPMENT 1 (APPLY TO 850C,850D,850E,850F,850G TYPE)

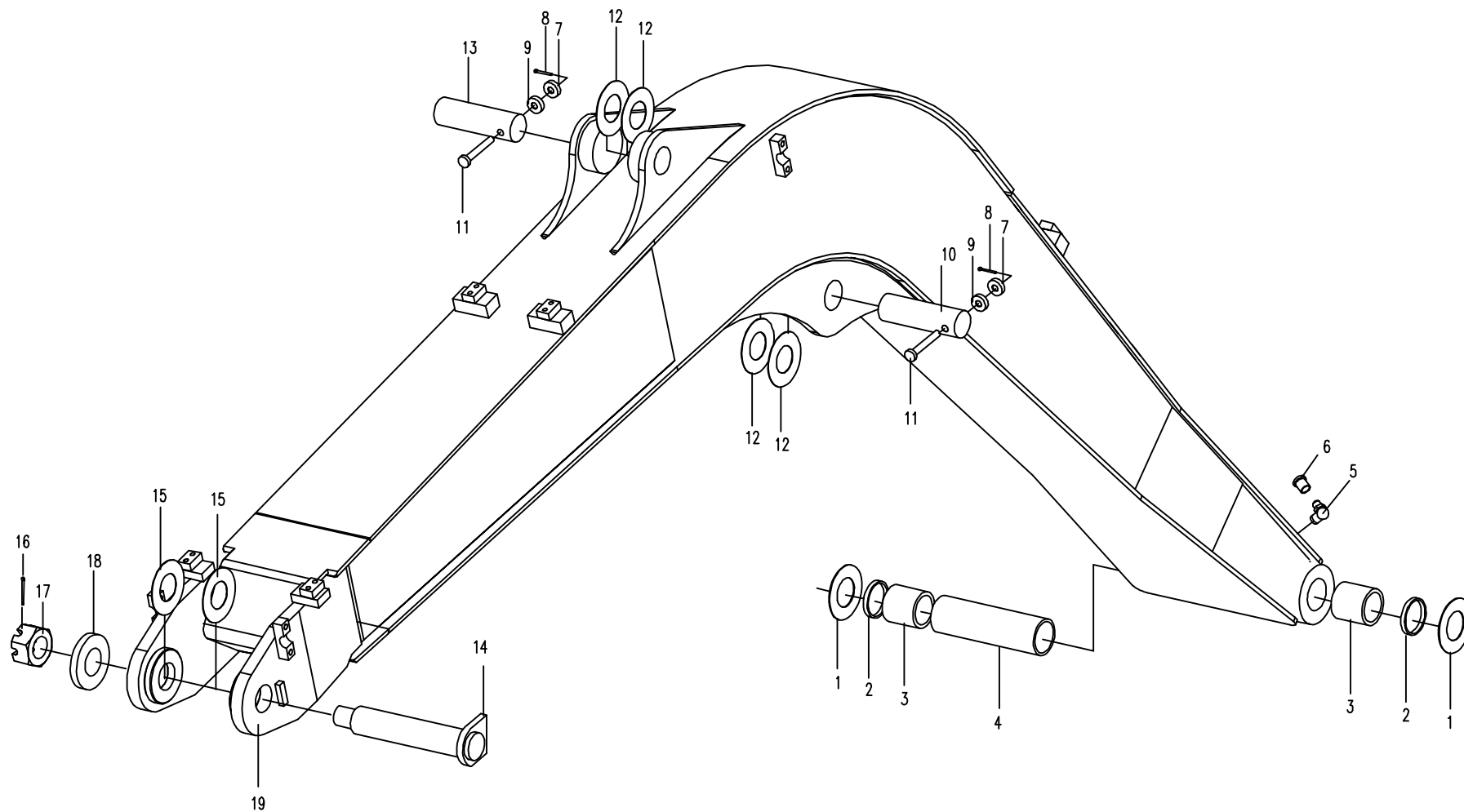





04.2.1 工作装置2(适用850C,850D,850E,850F,850G机型) WORKING EQUIPMENT 2(APPLY TO 850C,850D,850E,850F,850G TYPE)

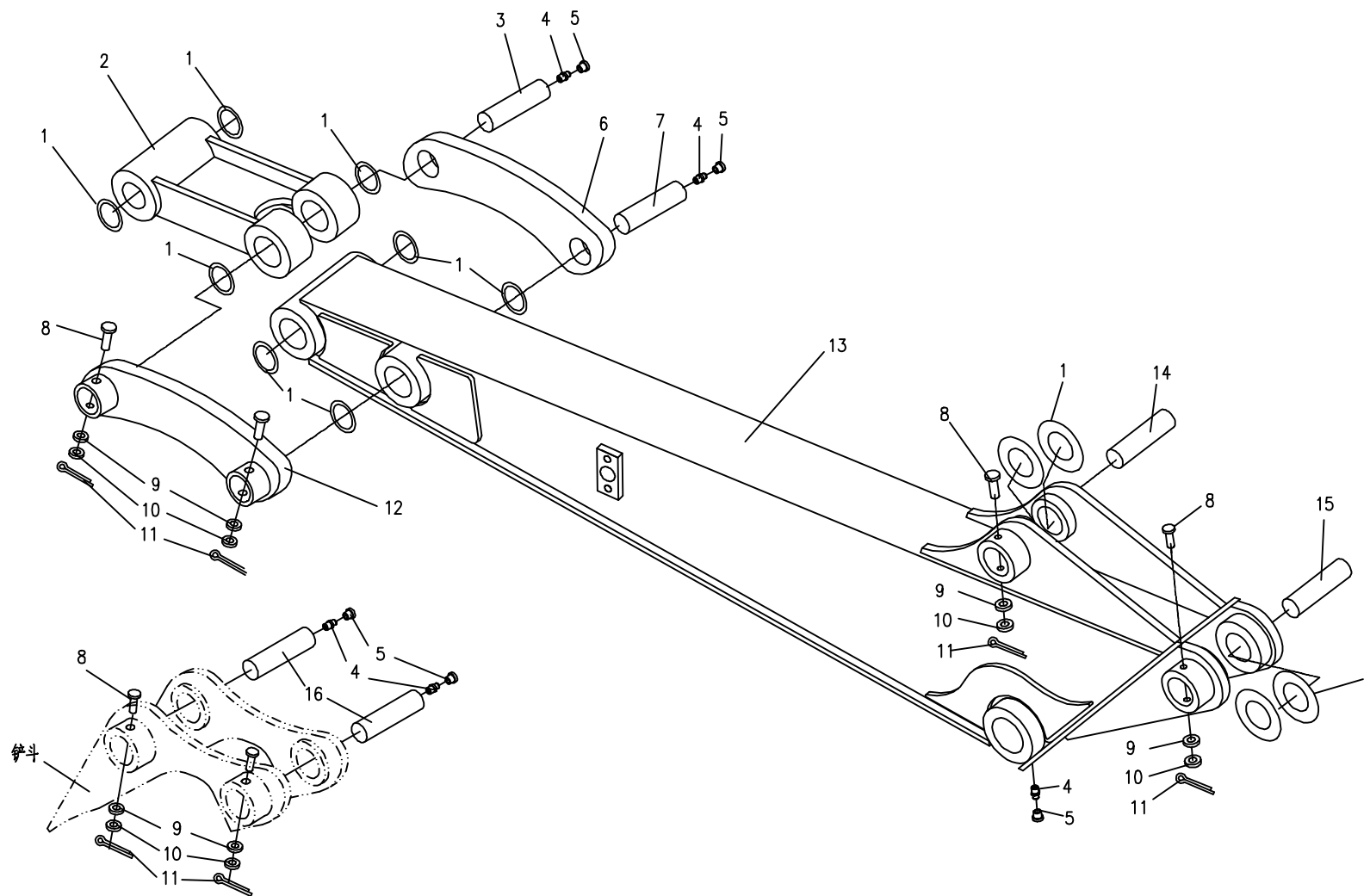



04.3.1 工作装置3 (适用850C,850D,850E,850F,850G机型) WORKING EQUIPMENT 3 (APPLY TO 850C,850D,850E,850F,850G TYPE)

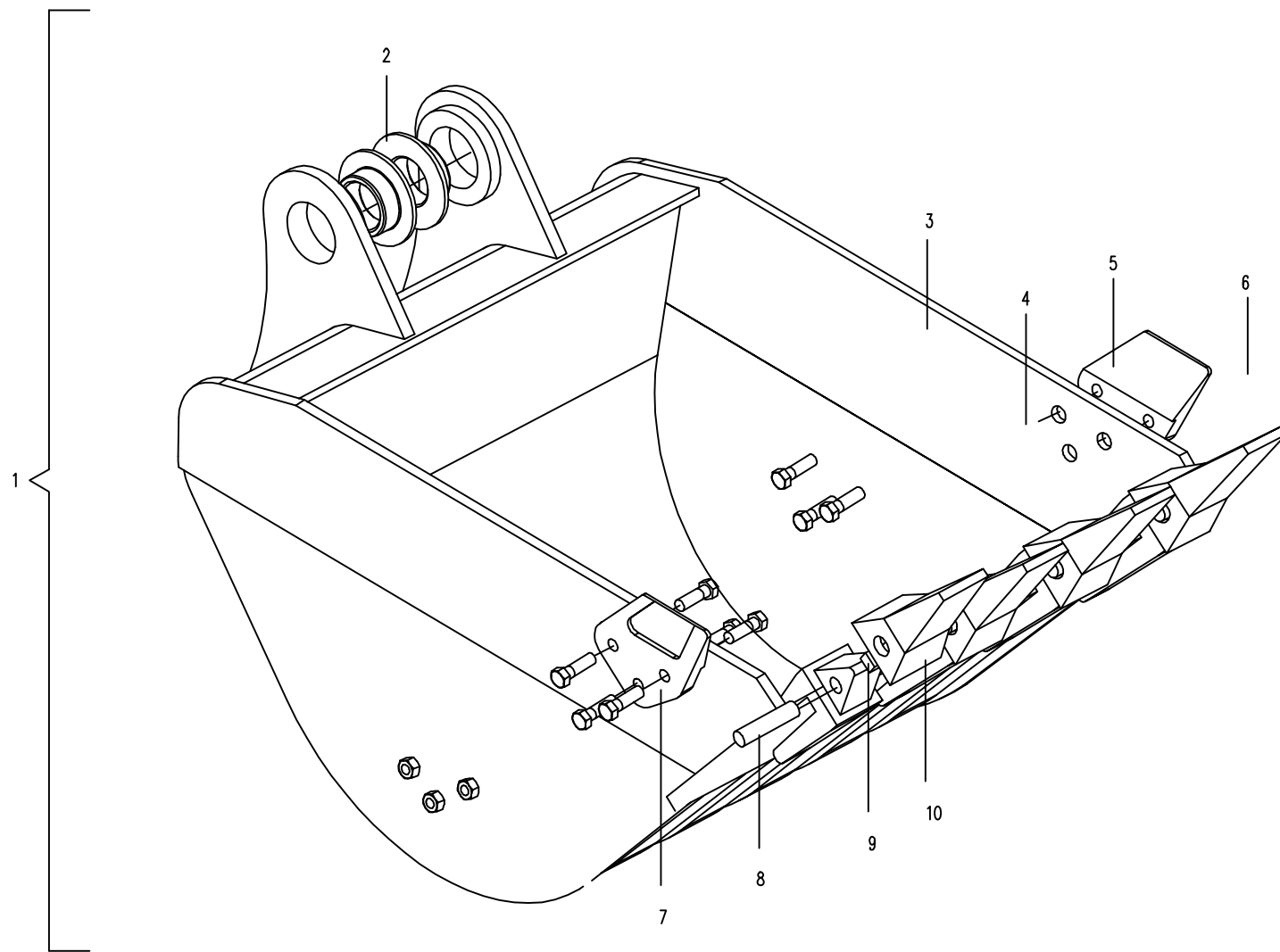



04.4.1 工作装置4 (适用850C,850D,850E,850F,850G机型) WORKING EQUIPMENT 4 (APPLY TO 850C,850D,850E,850F,850G TYPE)

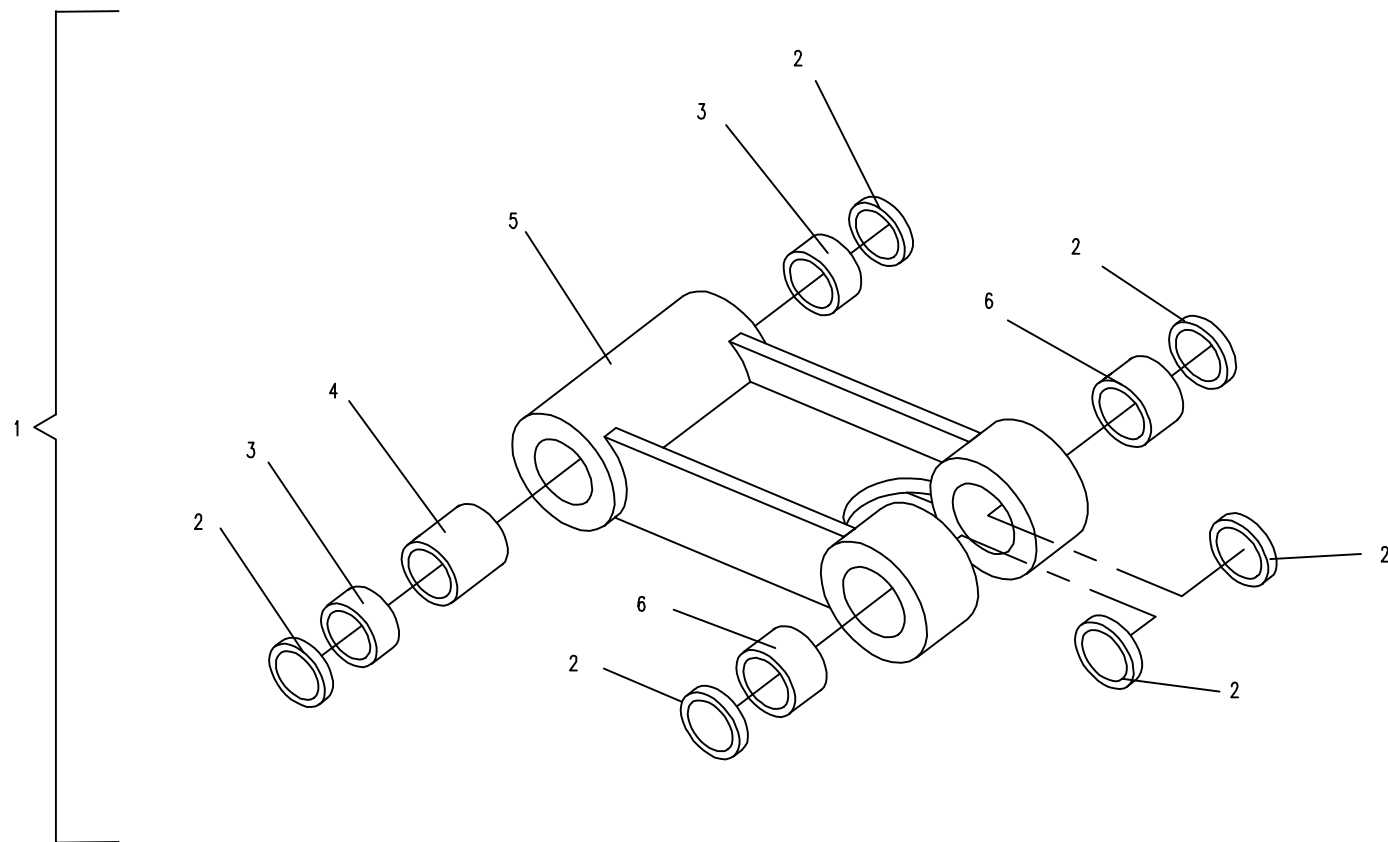



04.5.1 工作装置5 (适用850C,850D,850E,850F,850G机型) WORKING EQUIPMENT 5 (APPLY TO 850C,850D,850E,850F,850G TYPE)

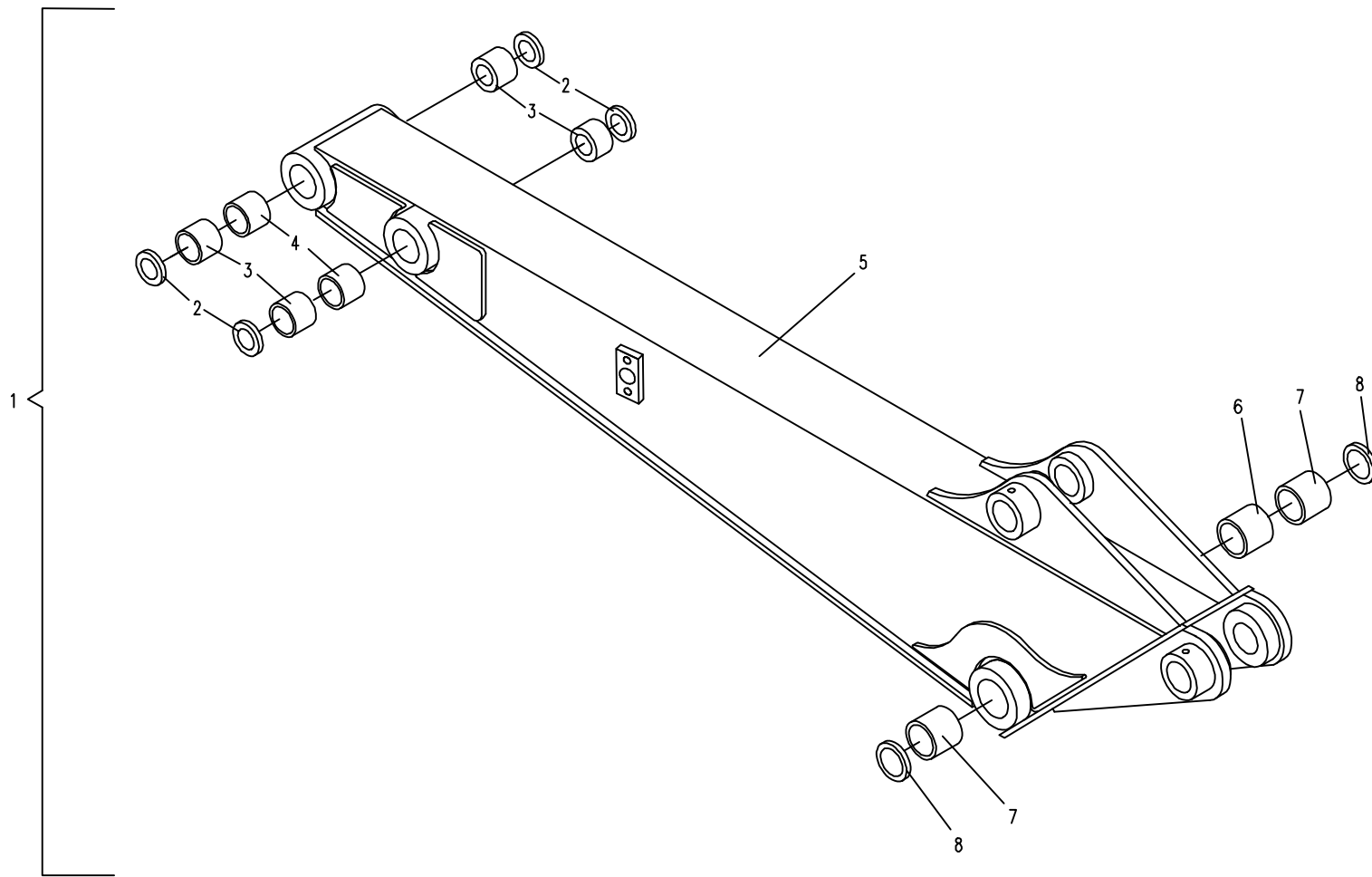



05.1.1 平台部分的液压系统1(适用850C,850E,850F机型) HYDRAULIC SYSTEM FOR PLATFORM 1(APPLY TO 850C,850E,850F TYPE)

序号 Nb.	数量 Quantity	代号 Code	名称 Description		备注 Remark
1	13	M10x25 GB/T5783	六角头螺栓	Bolt	8.8-达克罗
2	17	10 GB/T93	弹簧垫圈	Spring washer	达克罗
3	1	850-0503004	回油法兰盖	Flange cover	
4	2	160x3 GB/T3452.1 NBR-90	O形橡胶密封圈	O seal ring	
5	1	860A-0513200	回油滤总成	Oil-return filter assembly	
6	1	860-0513001	橡胶垫	Rubber mat	
7	5	M6X12 GB/T5783	六角头螺栓	Bolt	8.8-达克罗
8	5	5 GB/T93	弹簧垫圈	Spring washer	达克罗
9	5	5 GB/T97.1	垫圈	Washer	
10	1	850-0503400	锁盖	Lock cover	
11	1	850-0503002	滤网	Sieve	
12	1	850-0503100B	油箱体	Oil tank body	
13	8	12 GB/T97.1	垫圈	Washer	Zn.D
14	8	12 GB/T93	弹簧垫圈	Spring washer	Zn.D
15	6	M12x30 GB/T5783	六角头螺栓	Bolt	8.8-Zn.D
16	1	860-1205005	胶垫	Rubber mat	
17	1	860-1205600	放油阀	Vent fuel valve	
18	1	33 BS/A 33.7X42X2 ISO	组合垫	Combinatory washer	
19	1	801-0521003	油堵	Bolt stifled	
20	4	M10x30 GB/T5783	六角头螺栓	Bolt	
21	1	850-0503200	油箱吸油管	Suck vitta assembly	
22	1	59.92x3.53 NBR-90 ISO	O形橡胶密封圈	O seal ring	
23	2	M12x30 GB/T70.1	内六角圆柱头螺钉	Bolt	
24	1	860A-0513500	液位计总成	Liquidometer assembly	
25	1	855-0503600	吸油滤总成	Oil-intake filter assembly	TL-235C(温州黎明)
26	1	850-0503700A	加油法兰盖总成	Flange assembly	
27	6	4 GB/T93	弹簧垫圈	Spring washer	达克罗
28	6	M4x16 GB/T5783	六角头螺栓	Bolt	8.8-达克罗
29	1	860A-0513600	预压空气滤清器	Air cleaner	

05.1.1 平台部分的液压系统1(适用850C,850E,850F机型) HYDRAULIC SYSTEM FOR PLATFORM 1(APPLY TO 850C,850E,850F TYPE)

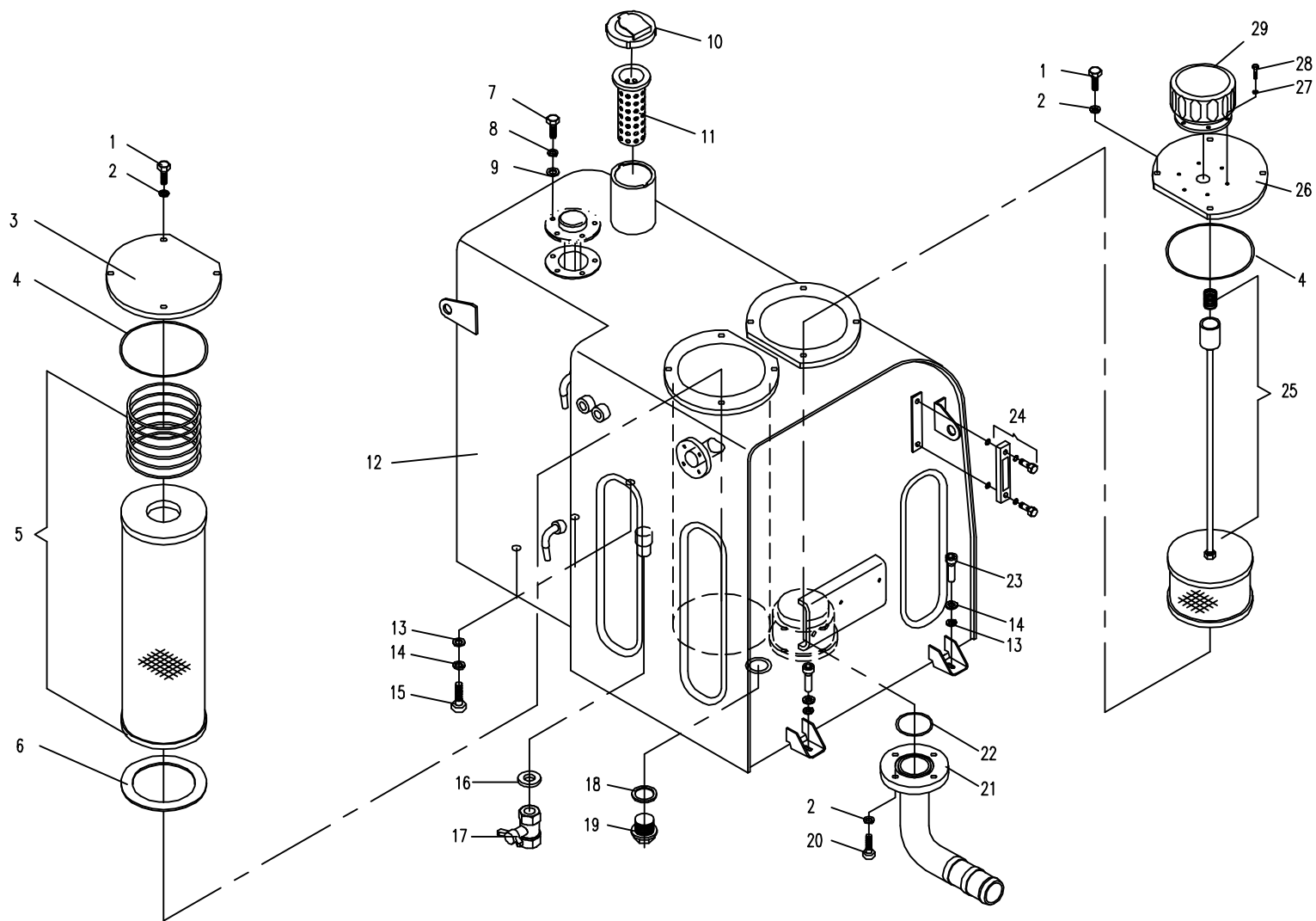

## 05.1.2 平台部分的液压系统1(适用850D,850G机型) HYDRAULIC SYSTEM FOR PLATFORM 1(APPLY TO 850D,850G TYPE)

序号 Nb.	数量 Quantity	代号 Code	名称 Description		备注 Remark
1	13	M10x25 GB/T5783	六角头螺栓	Bolt	8.8-达克罗
2	17	10 GB/T93	弹簧垫圈	Spring washer	达克罗
3	1	850-0503004	回油法兰盖	Flange cover	
4	2	160x3 GB/T3452.1 NBR-90	O形橡胶密封圈	O seal ring	
5	1	860A-0513200	回油滤总成	Oil-return filter assembly	
6	1	860-0513001	橡胶垫	Rubber mat	
7	5	M6x12 GB/T5783	六角头螺栓	Bolt	8.8-达克罗
8	5	5 GB/T93	弹簧垫圈	Spring washer	达克罗
9	5	5 GB/T97.1	垫圈	Washer	
10	1	850-0503400	锁盖	Lock cover	
11	1	850-0503002	滤网	Sieve	
12	1	850D-0501100B	油箱体	Oil tank body	
13	8	12 GB/T97.1	垫圈	Washer	Zn.D
14	8	12 GB/T93	弹簧垫圈	Spring washer	Zn.D
15	6	M12x30 GB/T5783	六角头螺栓	Bolt	8.8-Zn.D
16	1	860-1205005	胶垫	Rubber mat	
17	1	860-1205600	放油阀	Vent fuel valve	
18	1	33 BS/A 33.7X42X2 ISO	组合垫圈	Combinatory washer	
19	1	801-0521003	油堵	Bolt stifled	
20	4	M10x30 GB/T5783	六角头螺栓	Bolt	
21	1	850D-0501200	油箱吸油管	Suck vitta assembly	
22	1	59.92x3.53 NBR-90 ISO	O形橡胶密封圈	O seal ring	
23	2	M12x30 GB/T70.1	内六角圆柱头螺钉	Bolt	
24	1	860A-0513500	液位计总成	Liquidometer assembly	
25	1	855-0503600	吸油滤总成	Oil-intake filter assembly	TL-235C(温州黎明)
26	1	850-0503700A	加油法兰盖总成	Flange assembly	
27	6	4 GB/T93	弹簧垫圈	Spring washer	达克罗
28	6	M4x16 GB/T5783	六角头螺栓	Bolt	8.8-达克罗
29	1	860A-0513600	预压空气滤清器	Air cleaner	

05.1.2 平台部分的液压系统1(适用850D,850G机型) HYDRAULIC SYSTEM FOR PLATFORM 1(APPLY TO 850D,850G TYPE)

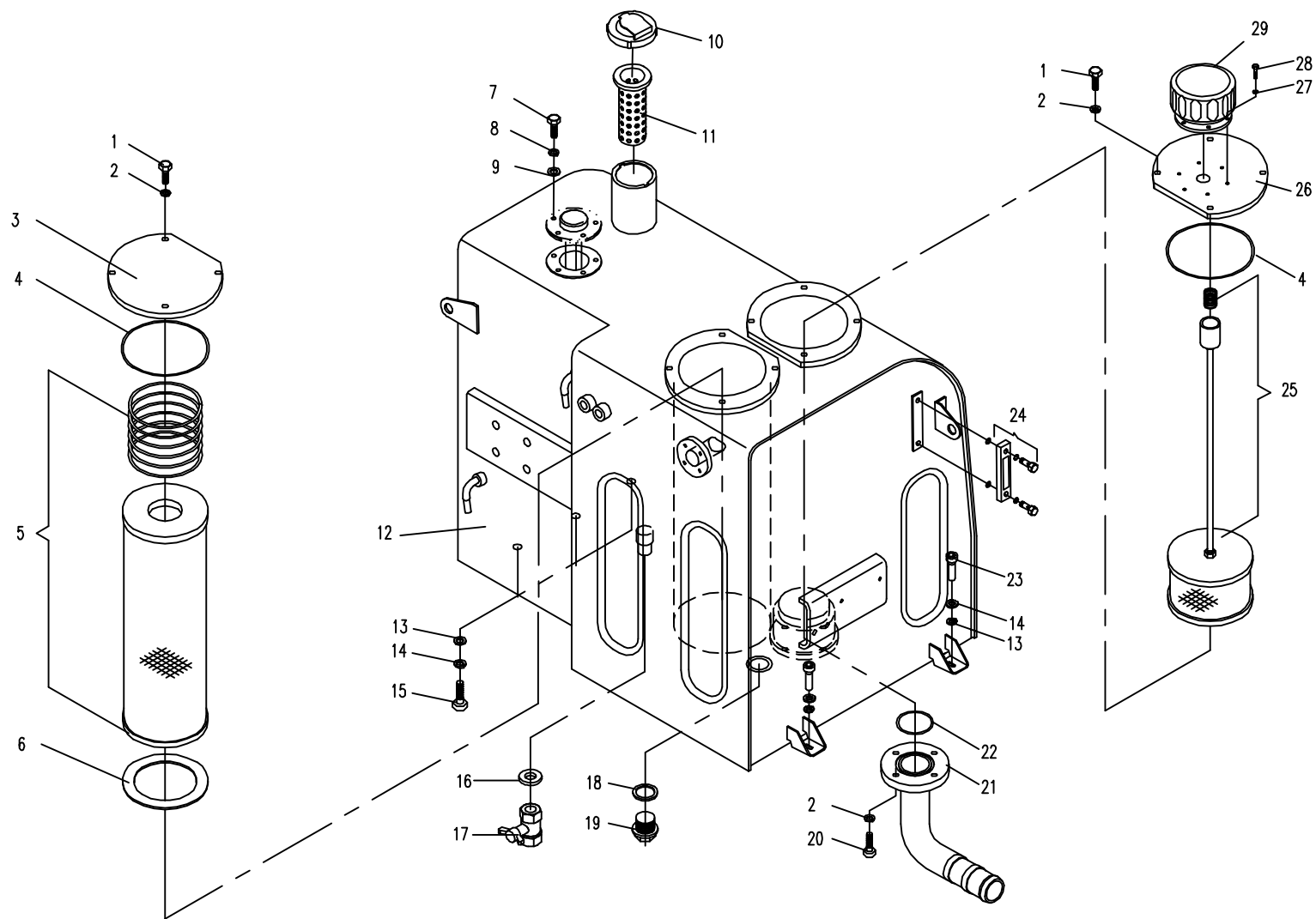

05.2.1 平台部分的液压系统2 (适用850C,850D机型)HYDRAULIC SYSTEM FOR PLATFORM 2 ( APPLY TO 850C,850D TYPE )

序号 Nb.	数量 Quantity	代号 Code	名称 Description		备注 Remark
1	1	850-0503000	油箱	Oil tank	850C专用
	1	850D-0501000	油箱	Oil tank	850D专用
2	1	850-0512000A	泵出口胶管总成	Rubber pipe assembly	
3	1	850-0500023	卡套式管接头	Pipe joint	
4	1	870-0500021	直接头	Bolt joint	
5	1	23.7x3.5 NBR-90 ISO	O形橡胶密封圈	O seal ring	
6	1	850-0501000A	主泵	Pump	
7	2	M12x35 GB/T5789	六角法兰面螺栓	Bolt	
8	4	38.7x2.65 NBR-90	O形橡胶密封圈	O seal ring	
9	1	850-0511000	泵吸油钢管总成	Steel pipe assembly	
10	12	10 GB/T93	弹簧垫圈	Spring washer	
11	4	M10x25 GB/T70.1	内六角圆柱头螺钉	Bolt	
12	4	d70 JB/T8870	喉箍	Hoop	
13	1	850-0500009	吸油胶管	Rubber pipe	
14	5	8 GB/T97.1	垫圈	Washer	
15	26	8 GB/T93	弹簧垫圈	Spring washer	
16	26	M8x25 GB/T5783	六角头螺栓	Bolt	
17	2	M6 35 GB/T5783	六角头螺栓	Bolt	
18	4	6 GB/T93	弹簧垫圈	Spring washer	
19		6 GB/T97.1	垫圈	Washer	
20	1	853-0500014	管夹	Pipe clamp	
21	1	853-0500013	橡胶套	Rubber sleeve	
22	1	850-0531000A	泵阀钢管总成	Steel pipe assembly	
23	1	853-0500015	管座	Pipe clamp seat	
24	1	853-0500003	管座	Pipe clamp seat	
25	4	M8 45 GB/T5783	六角头螺栓	Bolt	
26	1	853-0500004	管夹	Pipe clamp	
27	2	M8 GB/T6170	I型六角螺母	Nut	

# 05.2.1 平台部分的液压系统2 (适用850C,850D机型) HYDRAULIC SYSTEM FOR PLATFORM 2 (APPLY TO 850C,850D TYPE)

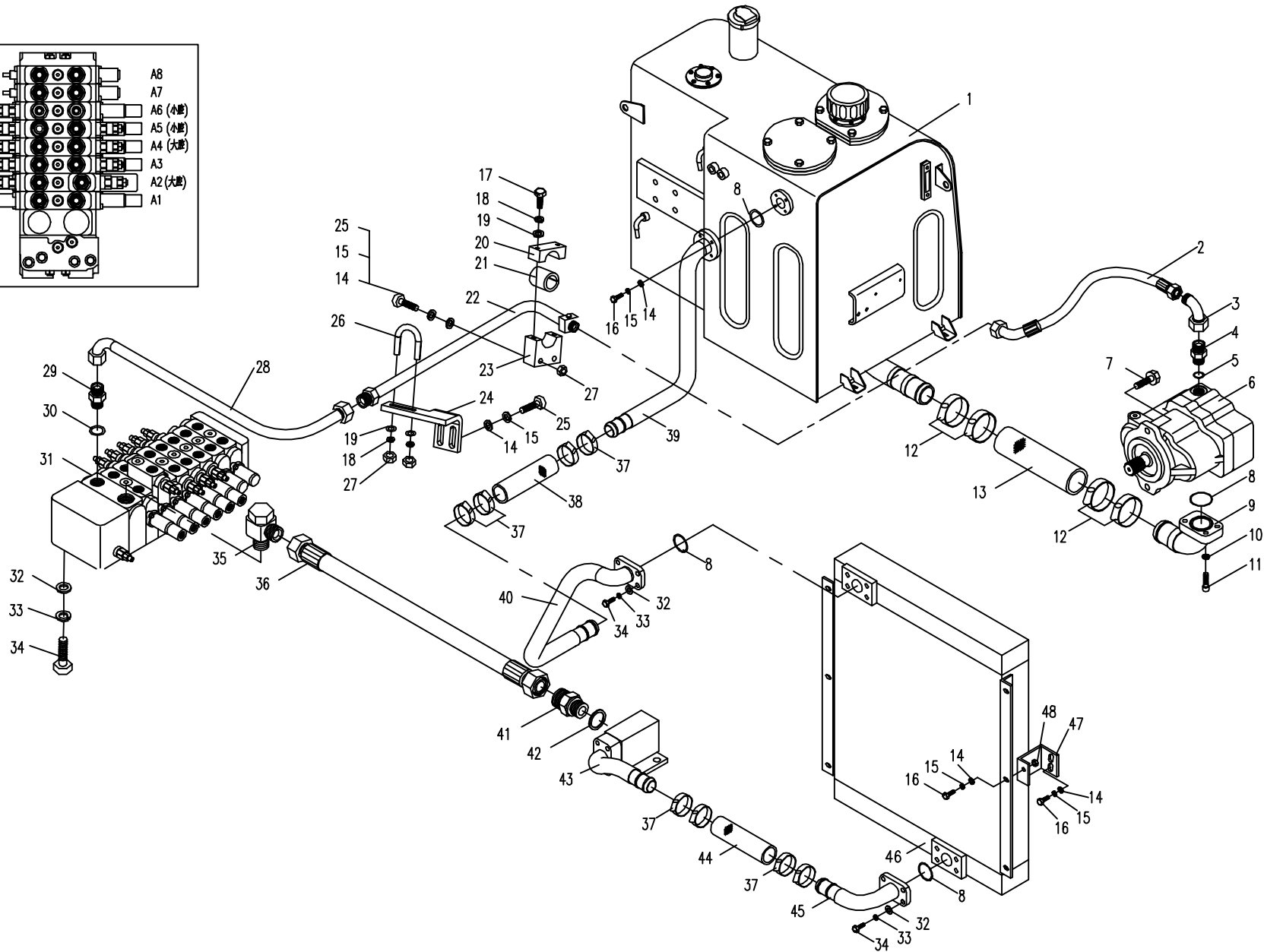
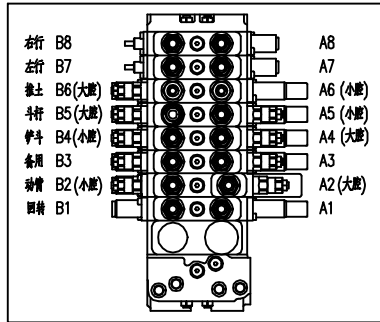



# 05.2.1 平台部分的液压系统2 (适用850C,850D机型) HYDRAULIC SYSTEM FOR PLATFORM 2 (APPLY TO 850C,850D TYPE)

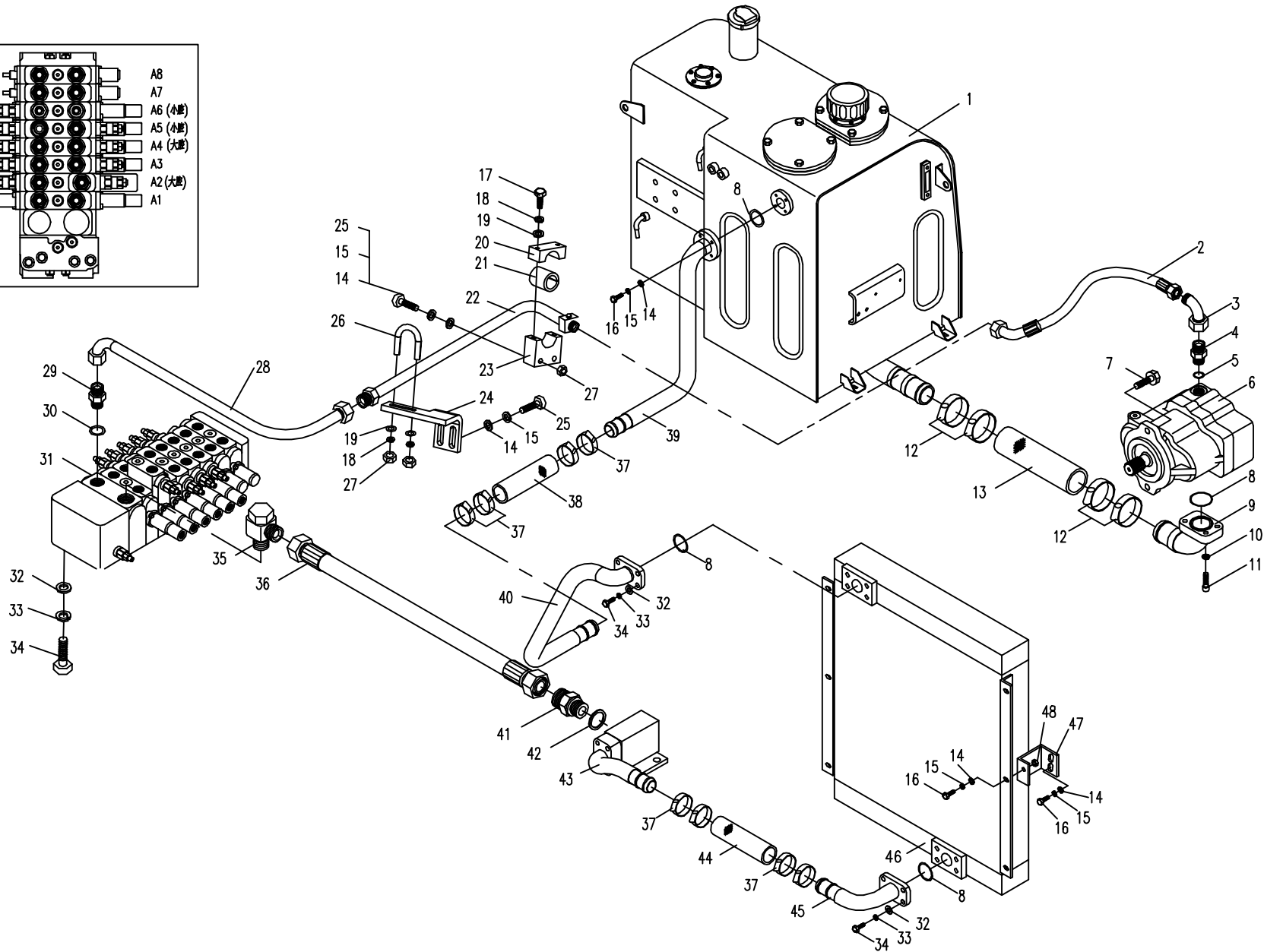
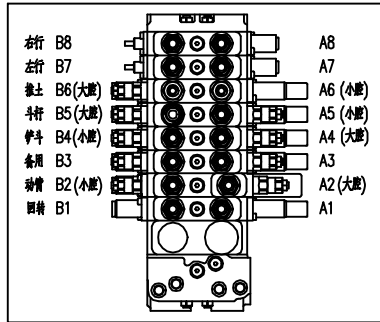



05.2.2 平台部分的液压系统2 (适用850E机型) HYDRAULIC SYSTEM FOR PLATFORM 2 (APPLY TO 850E TYPE)

序号 No.	数量 Quantity	代号 Code	名称 Description		备注 Remark
1	1	853-0506000	泵出油胶管总成	Rubber pipe assembly	
2	2	32.92□ 3.53 GB/T3452.1NBR-90	O型橡胶密封圈	O seal ring	
3	1	853-0524000	法兰组件	Flange	
4	1	820-0500004	螺塞	Screw plug	
5	1	10 BS/A 10.7□ 16□ 1.5 ISO	组合密封垫圈	Combinatory washer	
6	1	853-0500005	带测压口法兰	Flange	
7	1	853-0501000	泵	Pump	
8	4	M10□ 50 GB/T70.1	内六角圆柱头螺钉	Bolt	10.9氧化
9	16	10 GB/T 93	弹簧垫圈	Washer	Zn.D
10	2	M12□ 35 GB/T5789	六角法兰面螺栓	Bolt	12.9氧化
11	1	57.15□ 3.53 GB/T3452.1NBR-90	O型橡胶密封圈	O seal ring	
12	1	853-0507000	泵吸油钢管总成	Steel pipe assembly	
13	4	12 GB/T93	弹簧垫圈	Washer	
14	4	M12□ 40 GB/T5783	六角头螺栓	Bolt	
15	4	d70 JB/T8870	喉箍	Hoop	
16	1	850-0500009	吸油胶管	Transport oil rubber pipe	
17	2	M6□ 35 GB/T5783	六角头螺栓	Bolt	8.8-Zn.D
18	2	6 GB/T93	弹簧垫圈	Washer	Zn.D
19	1	853-0500014	管夹	Pipe clamp	
20	1	853-0500013	橡胶套	Rubber sleeve	
21	1	853-0500015	管座	Pipe clamp seat	
22	2	M8X45 GB/T 5783	六角头螺栓	Bolt	8.8-Zn.D
23	2	8 GB/T 97.1	平垫圈	Washer	Zn.D
24	2	M8 GB/T6170	型六角螺母	Nut	Zn.D
25	1	850-0503000	油箱	Oil tank	
26	1	850-0519000	回油箱钢管总成	Steel pipe assembly	
27	22	M8□ 25 GB/T5783	六角头螺栓	Bolt	
28	24	8 GB/T93	弹簧垫圈	Washer	

05.2.2

平台部分的液压系统2(适用850E机型) HYDRAULIC SYSTEM FOR PLATFORM 2(APPLY TO 850E TYPE)

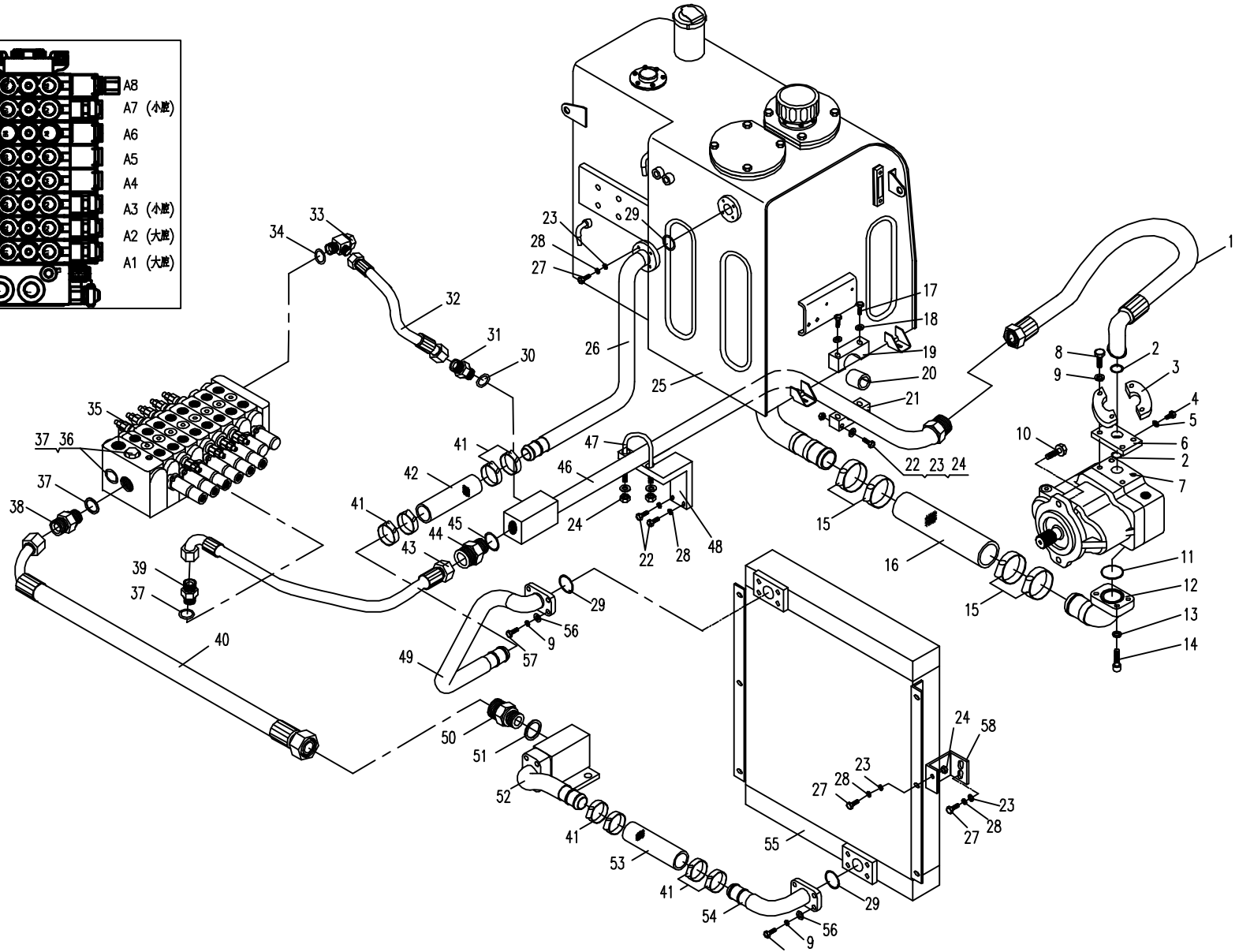
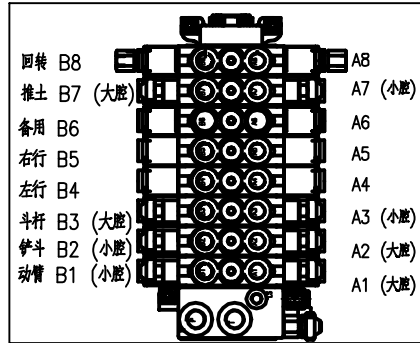

05.2.2 平台部分的液压系统2 (适用850E机型) HYDRAULIC SYSTEM FOR PLATFORM 2 (APPLY TO 850E TYPE)

序号 No.	数量 Quantity	代号 Code	名称 Description		备注 Remark
29	3	38.7×2.65 GB/T3452.1NBR-90	O型橡胶密封圈	O seal ring	
30	1	17.8×2.4 GB/T3452.1NBR-90	O型橡胶密封圈	O seal ring	
31	1	850-0500005	直接头	Bolt joint	
32	1	853-0521000	胶管总成	Rubber pipe assembly	
33	1	853-0527000	铰接头	Right angle joint	
34	1	22 BS/A 22.7□ 30□ 2 ISO	组合密封垫圈	Combinatory washer	
35	1	853-0502000	多路阀	Multi-change valve	
36	2	820-9500001	螺塞	Screw plug	
37	4	27 BS/A 27.7□ 36□ 2 ISO	组合密封垫圈	Combinatory washer	
38	1	853-0500006	直接头	Bolt joint	
39	1	860-0500002	直接头	Bolt joint	
40	1	853-0504000A	回油胶管总成	Rubber pipe assembly	
41	8	d50 JB/T8870	喉箍	Hoop	
42	1	850-0500017	回油胶管	Rubber pipe	
43	1	853-0505000	胶管总成	Rubber pipe assembly	
44	1	860A-0500001	直接头	Bolt joint	
45	1	22.1×3.5 GB/T3452.1NBR-90	O型橡胶密封圈	O seal ring	
46	1	853-0503100B	泵阀钢管总成	Steel pipe assembly	
47	1	853-0500004	管夹	Tube nip	
48	1	853-0500003	管座	Pipe clamp seat	
49	6	850-0518000	油冷器出口钢管总成	Steel pipe assembly	
50	1	850-0500006	直接头	Bolt joint	
51	1	33 BS/A33.7×42×2 ISO	组合密封垫圈	Combinatory washer	
52	1	853-0518000	背压阀总成	Valve	
53	1	850-0500008	回油胶管	Rubber pipe	
54	1	850-0517000	油冷器进口钢管总成	Steel pipe assembly	
55	1	850-0509000	油冷器	Radiator	
56	8	10 GB/T 97.1	平垫圈	Washer	Zn.D

05.2.2

平台部分的液压系统2(适用850E机型) HYDRAULIC SYSTEM FOR PLATFORM 2(APPLY TO 850E TYPE)

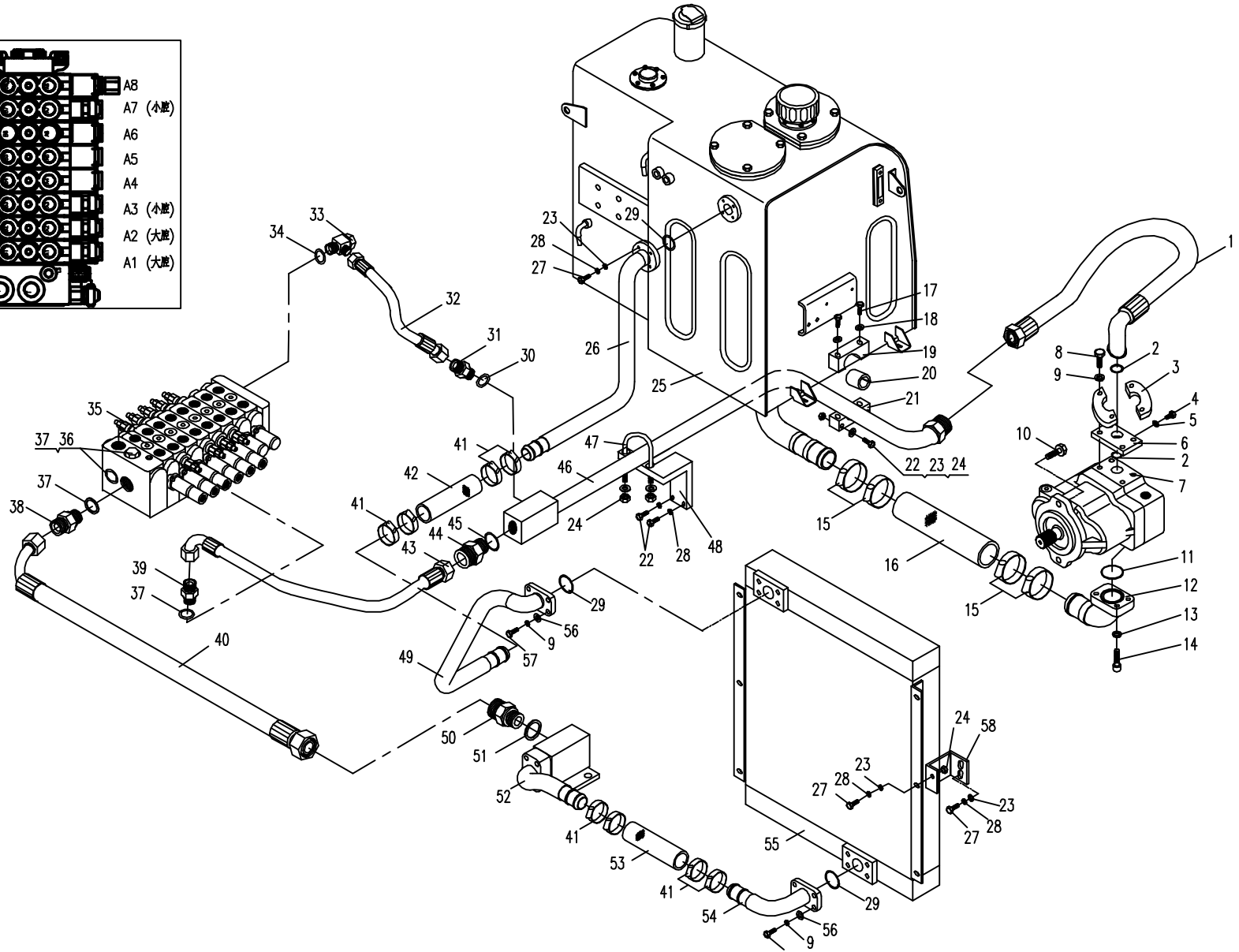
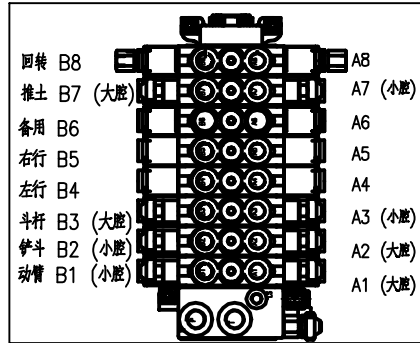



05.2.2

平台部分的液压系统2(适用850E机型) HYDRAULIC SYSTEM FOR PLATFORM 2(APPLY TO 850E TYPE)

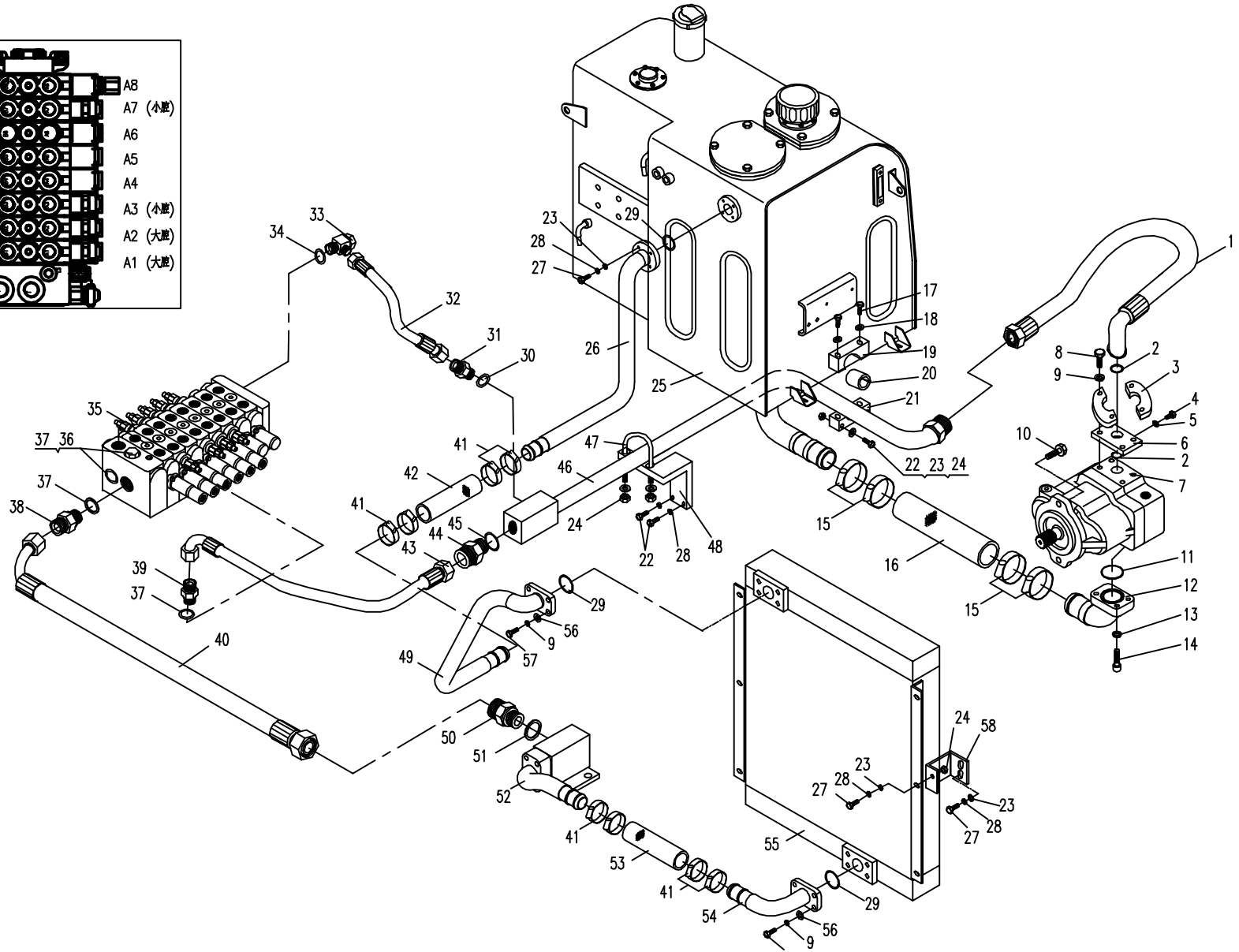
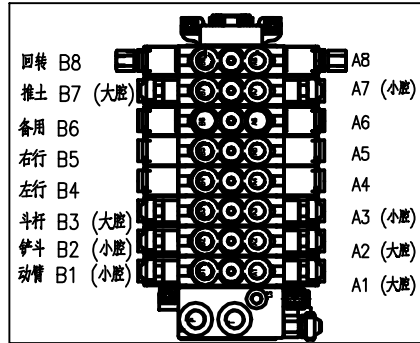



05.3.1 平台部分的液压系统3(适用850C,850D,850F,850G机型) HYDRAULIC SYSTEM FOR PLATFORM 3 (APPLY TO 850C,850D,850F,850G TYPE)

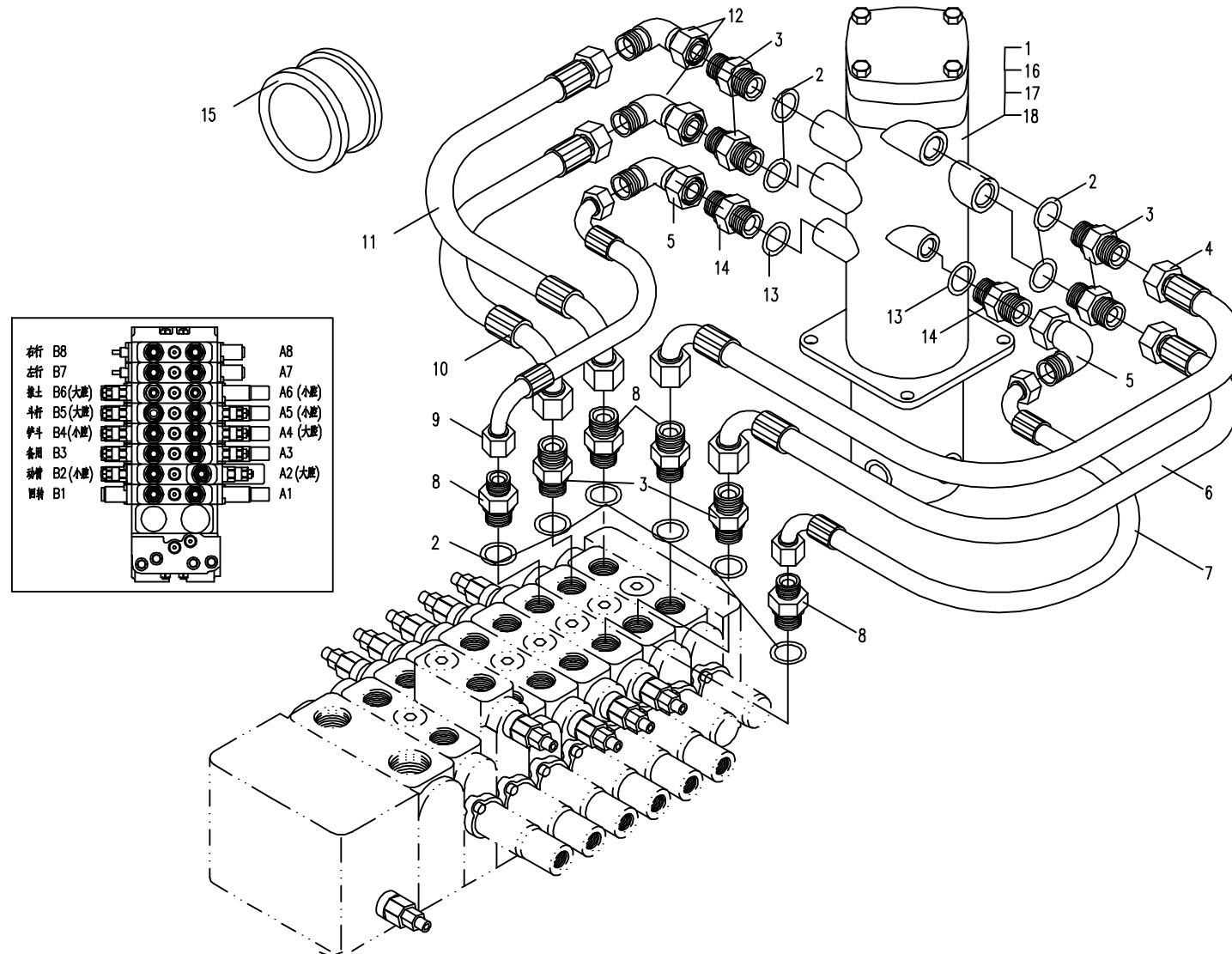





05.3.2 平台部分的液压系统3(适用850E机型) HYDRAULIC SYSTEM FOR PLATFORM 3 (APPLY TO 850E TYPE)

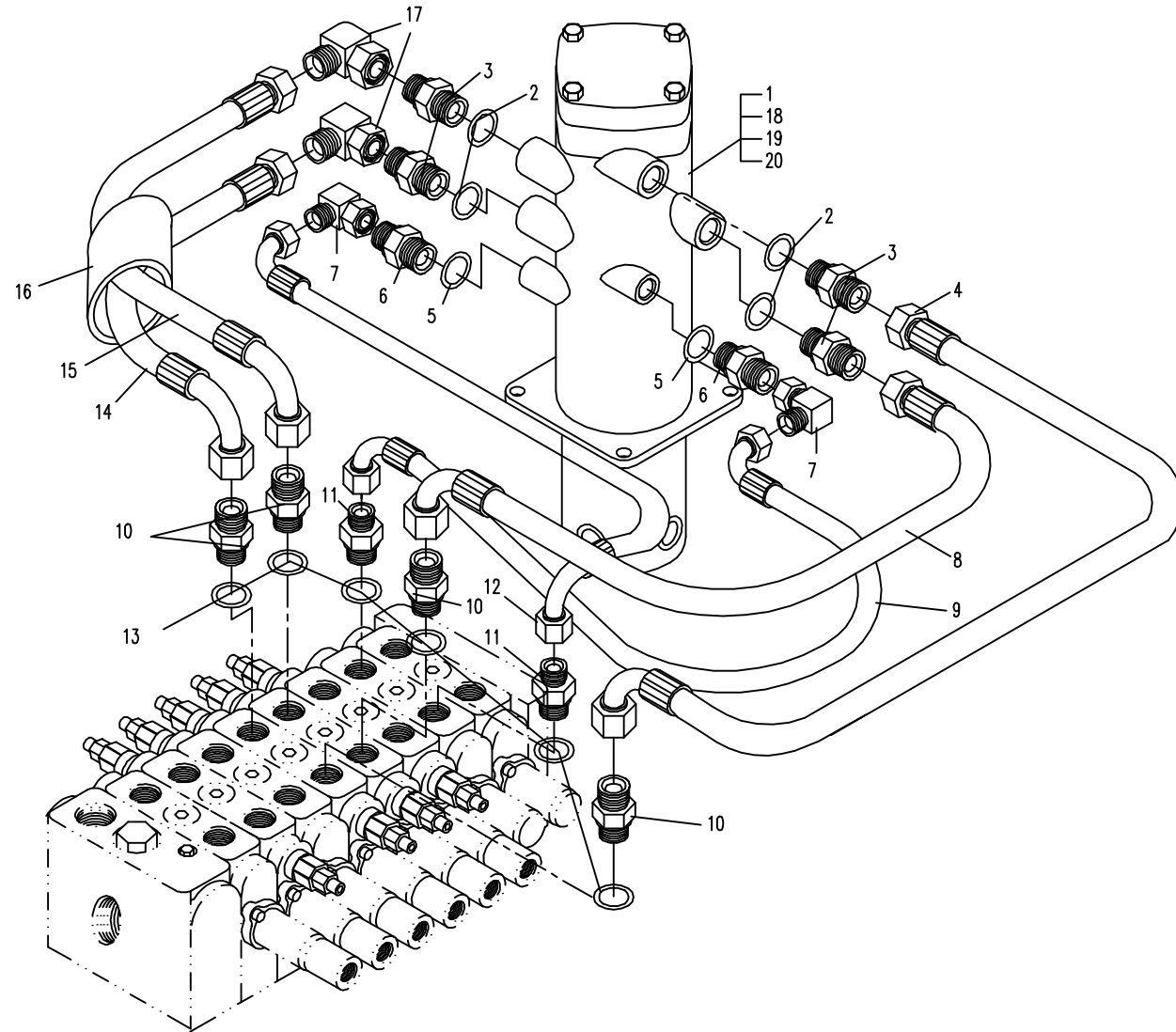
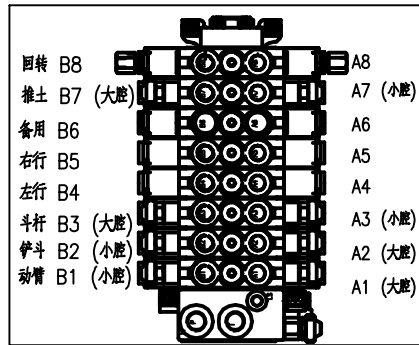

## 05.4.1 平台部分的液压系统4 (适用850C,850F机型) HYDRAULIC SYSTEM FOR PLATFORM 4 (APPLY TO 850C,850F TYPE)

序号 Nb.	数量 Quantity	代号 Code	名称 Description		备注 Remark
1	3	M8x80 GB/T5782	六角头螺栓	Bolt	8.8-达克罗
2	7	8 GB/T93	弹簧垫圈	Spring washer	达克罗
3	11	8 GB/T97.1	垫圈	Washer	达克罗
4	1	850-0500016A	管夹座	Pipe clamp seat	
5	1	850-0500015A	管夹	Pipe clamp	
6	1	850-0500025	垫板	Mat plate	
7	3	M8 GB/T6170	型六角螺母	Nut	
8	1	850-9500008	管夹座	Pipe clamp seat	
9	1	850-9500007	管夹座	Pipe clamp seat	
10	2	850-9500004	橡胶套	Rubber sleeve	
11	1	850-0542000	动臂大腔胶管总成	Rubber pipe assembly	
12	1	850-0546000	阀斗杆小腔胶管总成	Rubber pipe assembly	
13	1	850-0500003	直接头	Bolt joint	
14	1	855-0500014	直接头	Bolt joint	
15	1	860C-0500005	螺塞	Screw plug	
16	1	860A-0500003	直接头	Bolt joint	
17	8	17.8x2.4 NBR-90 ISO	O形橡胶密封圈	O seal ring	
18	1	850-0544000	铲斗大腔胶管总成	Rubber pipe assembly	
19	2	850-0500004	直接头	Bolt joint	
20	1	860C-0500005	螺塞	Screw plug	
21	1	850-0547000	动臂小腔胶管总成	Rubber pipe assembly	
22	1	850-0500014	直接头	Bolt joint	
23	1	850-0545000	阀斗杆大腔胶管总成	Rubber pipe assembly	
24	1	850-9500006	管夹座	Pipe clamp seat	
25	4	M8x30 GB/T5783	六角头螺栓	Bolt	8.8-达克罗
26	1	850-9500009	管夹座	Pipe clamp seat	
27	4	6 GB/T97.1	垫圈	Washer	达克罗
28	4	M6x30 GB/T5783	六角头螺栓	Bolt	8.8-达克罗
29	1	850-0548000	铲斗小腔胶管总成	Rubber pipe assembly	

# 05.4.1 平台部分的液压系统4(适用850C,850F机型) HYDRAULIC SYSTEM FOR PLATFORM 4 (APPLY TO 850C,850F TYPE)

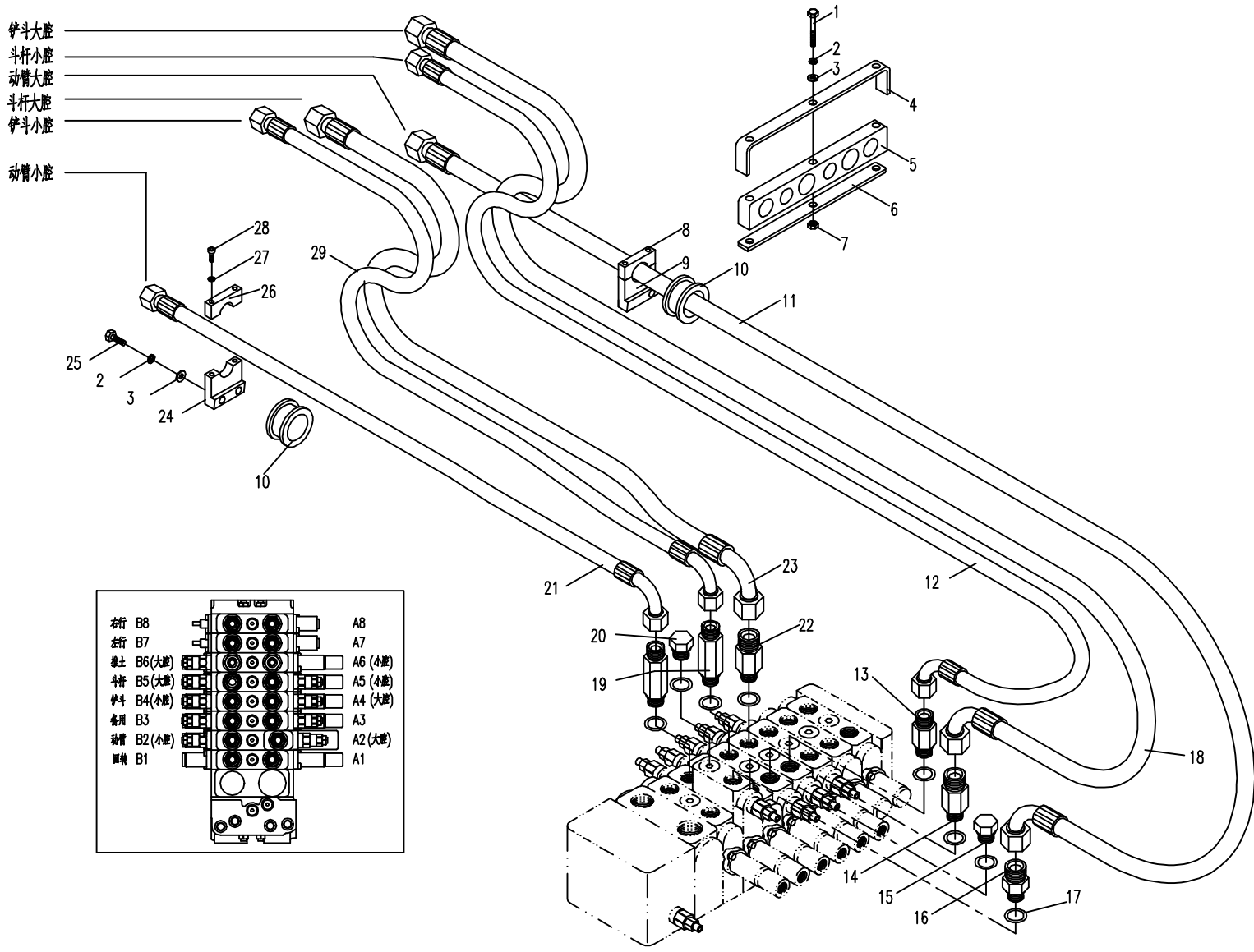

05.4.2 平台部分的液压系统4 (适用850D,850G机型) HYDRAULIC SYSTEM FOR PLATFORM 4 (APPLY TO 850D,850G TYPE)

序号 Nb.	数量 Quantity	代号 Code	名称 Description		备注 Remark
1	3	M8x80 GB/T5782	六角头螺栓	Bolt	8.8-达克罗
2	7	8 GB/T93	弹簧垫圈	Spring washer	达克罗
3	11	8 GB/T97.1	垫圈	Washer	达克罗
4	1	850-0500016A	管夹座	Pipe clamp seat	
5	1	850-0500015A	管夹	Pipe clamp	
6	1	850D-0500001	垫板	Mat plate	
7	3	M8 GB/T6170	型六角螺母	Nut	
8	1	850-0500025	垫板	Mat plate	
9	2	850D-0502000	油管支架	Bracket	
10	2	850-9500004	橡胶套	Rubber sleeve	
11	1	853-0523000	动臂大腔胶管总成	Rubber pipe assembly	
12	1	850-0546000	阀斗杆小腔胶管总成	Rubber pipe assembly	
13	1	850-0500003	直接头	Bolt joint	
14	1	855-0500014	直接头	Bolt joint	
15	1	860C-0500005	螺塞	Screw plug	
16	1	860A-0500003	直接头	Bolt joint	
17	8	17.8x2.4 NBR-90 ISO	O形橡胶密封圈	O seal ring	
18	1	853-0522000	铲斗大腔胶管总成	Rubber pipe assembly	
19	2	850-0500004	直接头	Bolt joint	
20	1	850-0500021	直接头	Bolt joint	
21	1	850-0547000	动臂小腔胶管总成	Rubber pipe assembly	
22	1	850-0500014	直接头	Bolt joint	
23	1	850-0545000	阀斗杆大腔胶管总成	Rubber pipe assembly	
24	1	850-0548000	铲斗小腔胶管总成	Rubber pipe assembly	
25	6	M8x25 GB/T70.1	六角头螺栓	Bolt	8.8-达克罗
26	1	850D-0504000	盖板二	Cover 2	
27	1	850D-0503000	盖板一	Cover 1	

05.4.2 平台部分的液压系统4(适用850D,850G机型) HYDRAULIC SYSTEM FOR PLATFORM 4 (APPLY TO 850D,850G TYPE)

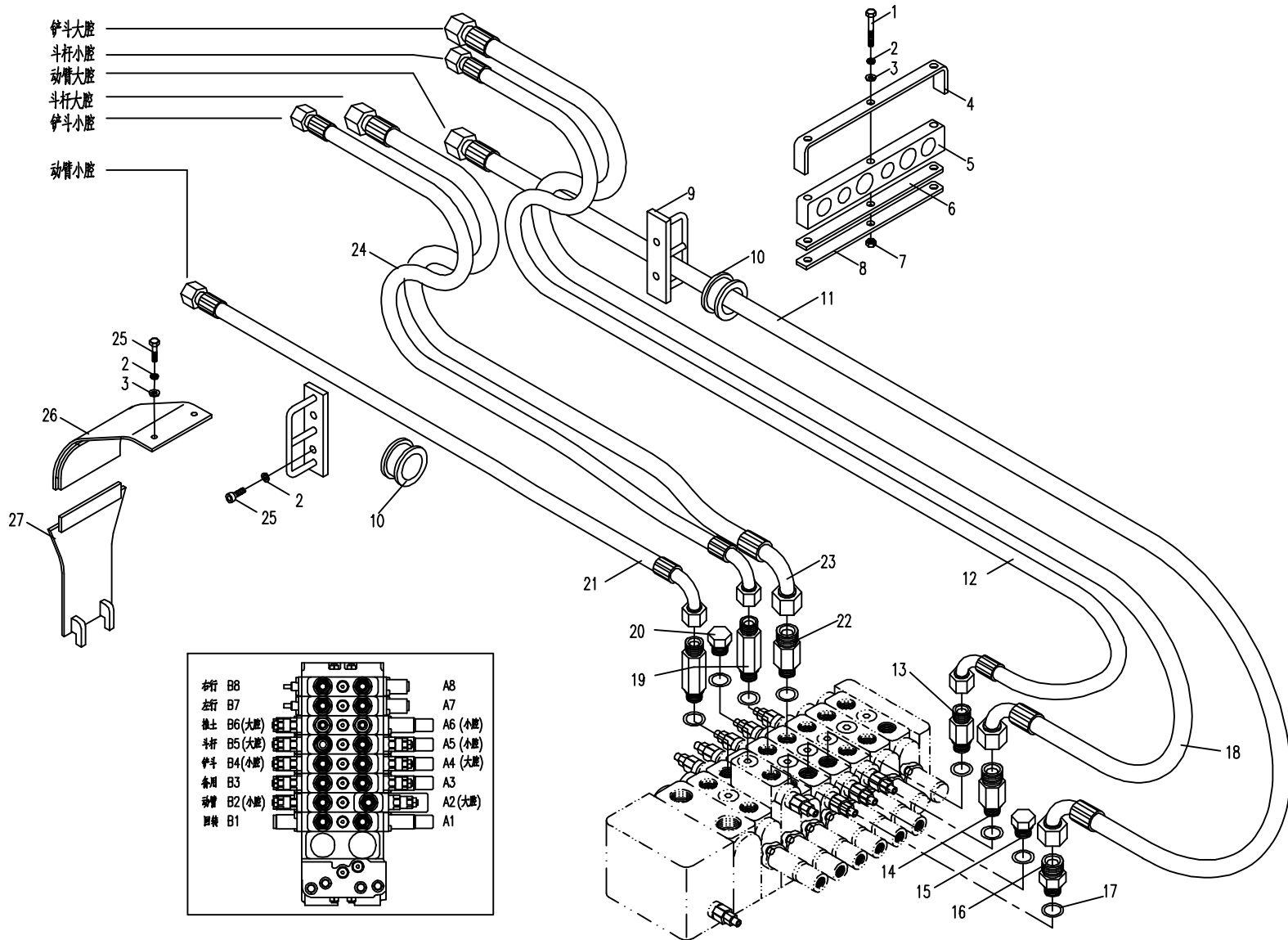

05.4.3 平台部分的液压系统4 (适用850E机型) HYDRAULIC SYSTEM FOR PLATFORM 4 (APPLY TO 850E TYPE)

序号 Nb.	数量 Quantity	代号 Code	名称 Description		备注 Remark
1	3	M8X80 GB/T 5783	六角头螺栓	Bolt	8.8-达克罗
2	7	8 GB/T93	弹簧垫圈	Washer	
3	7	8 GB/T97.1	平垫圈	Washer	
4	1	850-0500016A	管夹座	Pipe clamp seat	
5	1	850-0500015A	管夹	Pipe clamp	
6	1	850-9500008	管夹座	Pipe clamp seat	
7	1	850-9500007	管夹座	Pipe clamp seat	
8	2	850-9500004	橡胶套	Rubber sleeve	
9	1	853-0517000	动臂大腔胶管总成	Rubber pipe assembly	
10	1	853-0523000	胶管总成	Rubber pipe assembly	
11	1	853-0526000	胶管总成	Rubber pipe assembly	
12	1	853-0500009	直接头	Bolt joint	
13	1	853-0500008A	直接头	Bolt joint	
14	1	855-9500002	直接头	Bolt joint	
15	8	22 BS/A 22.7 30 2 ISO	组合密封垫圈	Combinatory washer	
16	2	830-0500004	螺塞	Screw plug	
17	1	853-0500007	直接头	Bolt joint	
18	1	853-0522000	阀斗杆大腔胶管总成	Rubber pipe assembly	
19	2	830-0500007	直接头	Bolt joint	
20	1	853-0500016	直接头	Bolt joint	
21	2	853-0519000	胶管总成	Rubber pipe assembly	
22	1	850-9500006	管夹座	Pipe clamp seat	
23	4	M8X30 GB/T 5783	六角头螺栓	Bolt	8.8-达克罗
24	1	850-9500009	管夹座	Pipe clamp seat	
25	4	6 GB/T 93	弹簧垫圈	Washer	
26	4	M6x30 GB/T5783	六角头螺栓	Bolt	8.8-达克罗

05.4.3 平台部分的液压系统4C(适用850E机型) HYDRAULIC SYSTEM FOR PLATFORM 4 (APPLY TO 850E TYPE)

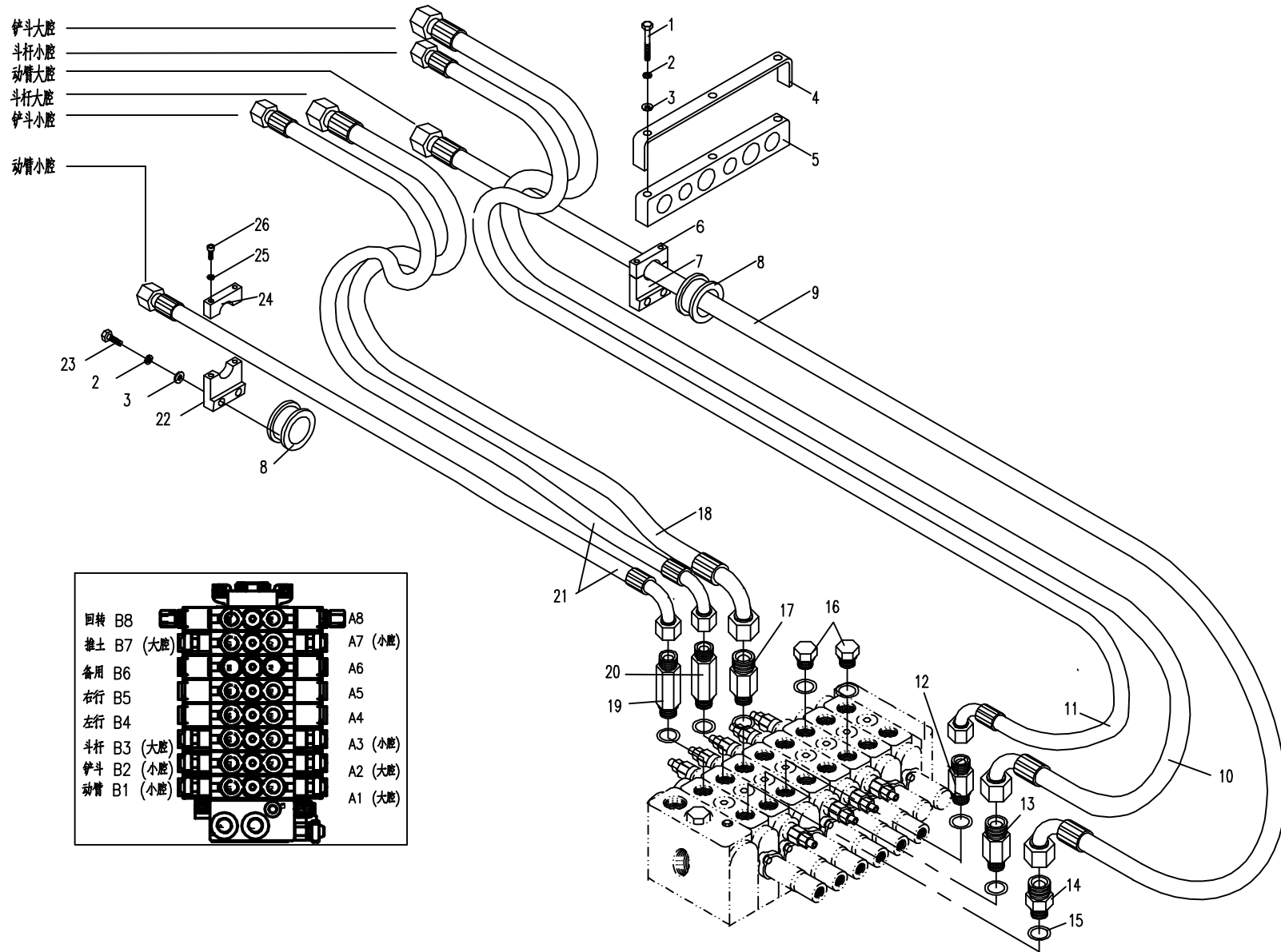





05.5.1 平台部分的液压系统 5 (适用850C,850F机型) HYDRAULIC SYSTEM FOR PLATFORM 5 (APPLY TO 850C,850F TYPE)

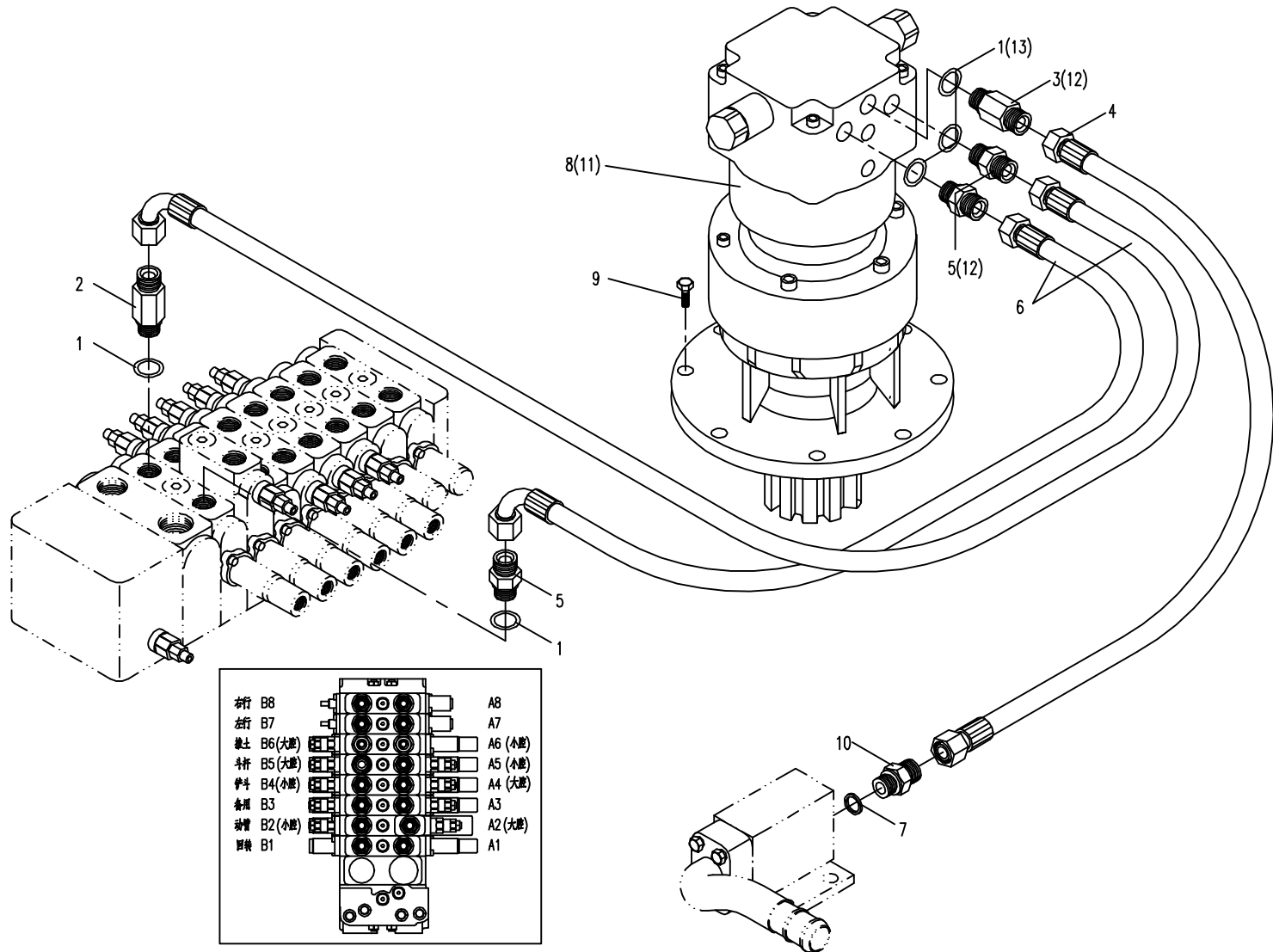

05.5.2 平台部分的液压系统5 (适用850D,850G机型) HYDRAULIC SYSTEM FOR PLATFORM 5 (APPLY TO 850D,850G TYPE)

序号 No.	数量 Quantity	代号 Code	名称 Description		备注 Remark
1	7	17.8x2.4 NBR-90 ISO	O形橡胶密封圈	O seal ring	其中3个为NACHI回转减速机专用
2	1	850-0500002	直接头	Bolt joint	
3	1	850-0500003	直接头	Bolt joint	NACHI回转减速机专用
4	1	850-0533000	补油胶管总成	Rubber pipe assembly	
5	5	850-0500005	直接头	Bolt joint	其中2个为NACHI回转减速机专用
6	2	830E-0512000A	胶管总成	Rubber pipe assembly	
7	7	22 BS/A22.7x30x2 ISO	组合密封垫圈	Combinatory washer	
8	5	820-0500009	直接头	Bolt joint	
9	2	14 BS/A14.7x21x1.5 ISO	组合密封垫圈	Combinatory washer	
10	2	820-8500004	直接头	Bolt joint	
11	1	T0309-03000	电磁阀	Solenoid Valve	适用850D(ARGO电压12V)
	1	T0309-02000	电磁阀	Solenoid Valve	适用850G(24V)
12	4	M5x50 GB/T70.1	内六角圆柱头螺钉	Bolt	
13	1	850D-0500030	二位六通阀支架	Reversing-valve bracket	
14	1	T0308-01000	二位六通阀	Reversing-valve	
15	2	830-0500007	直接头	Bolt joint	
16	2	850D-0506000	胶管总成	Rubber pipe assembly	
17	2	850D-0507000	胶管总成	Rubber pipe assembly	
18	1	850D-0509000	胶管总成	Rubber pipe assembly	
19	1	850D-0508000	胶管总成	Rubber pipe assembly	
20	2	801-0500046	直接头	Bolt joint	
21	2	18 BS/A18.7x27x2 ISO	组合密封垫圈	Combinatory washer	
22	2	818B-0500013	直接头	Bolt joint	
23	1	830-0504000	液压锁 BYX-95	Hydraulic lock BYX-95	
24	3	M6x45 GB/T70.1	内六角圆柱头螺钉	Bolt	
25	3	6 GB/T93	弹簧垫圈	Spring washer	
26	1	850A-0515000	偏转缸总成	Boom offset cylinder assembly	
27	1	850-0505000A	回转减速机	Slewing motor	PCL-120-18B-1S2(NACHI)

05.5.2 平台部分的液压系统 5 (适用850D,850G机型) HYDRAULIC SYSTEM FOR PLATFORM 5(APPLY TO 850D,850G TYPE)

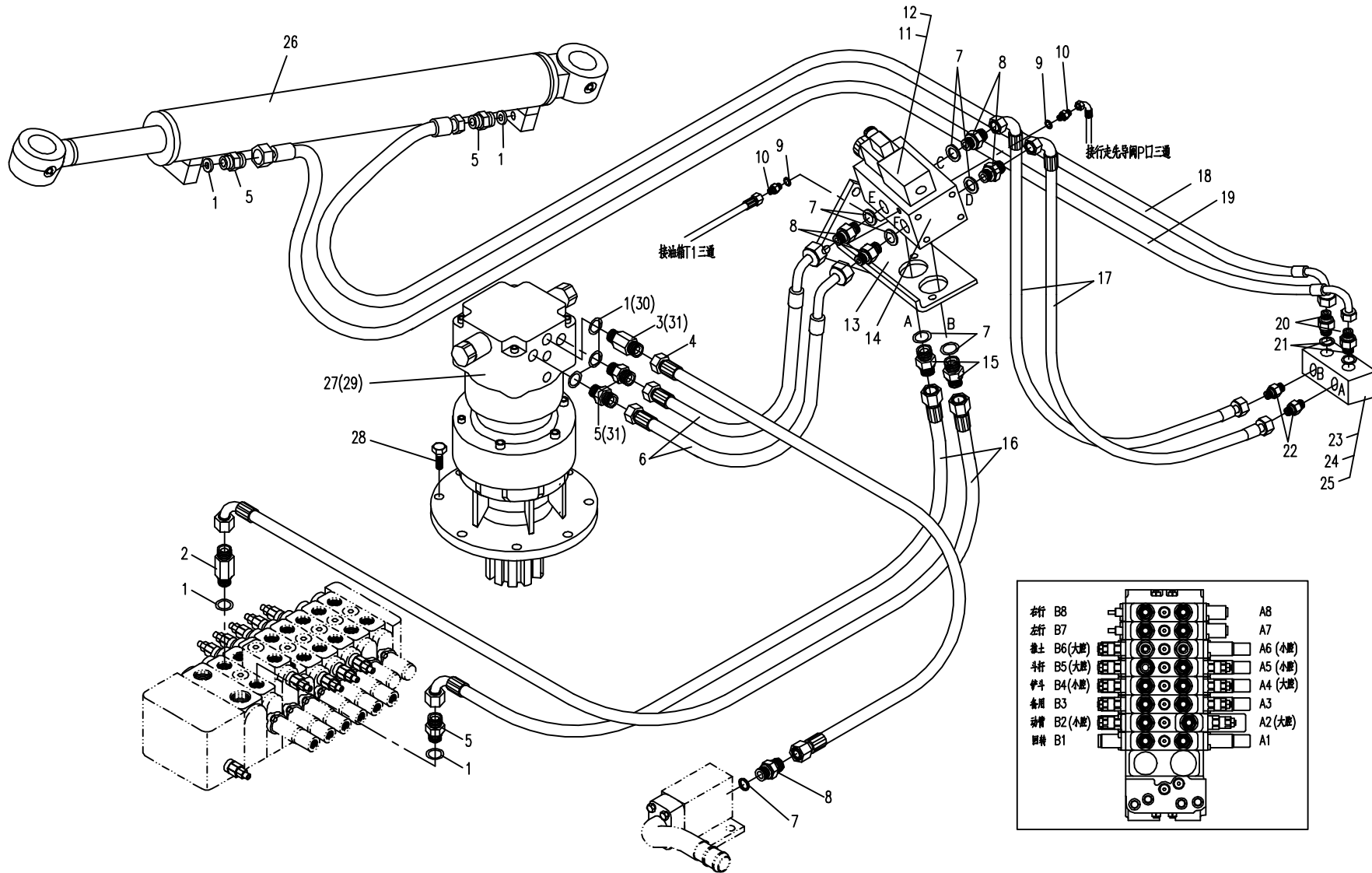



05.5.2 平台部分的液压系统 5 (适用850D,850G机型) HYDRAULIC SYSTEM FOR PLATFORM 5(APPLY TO 850D,850G TYPE)

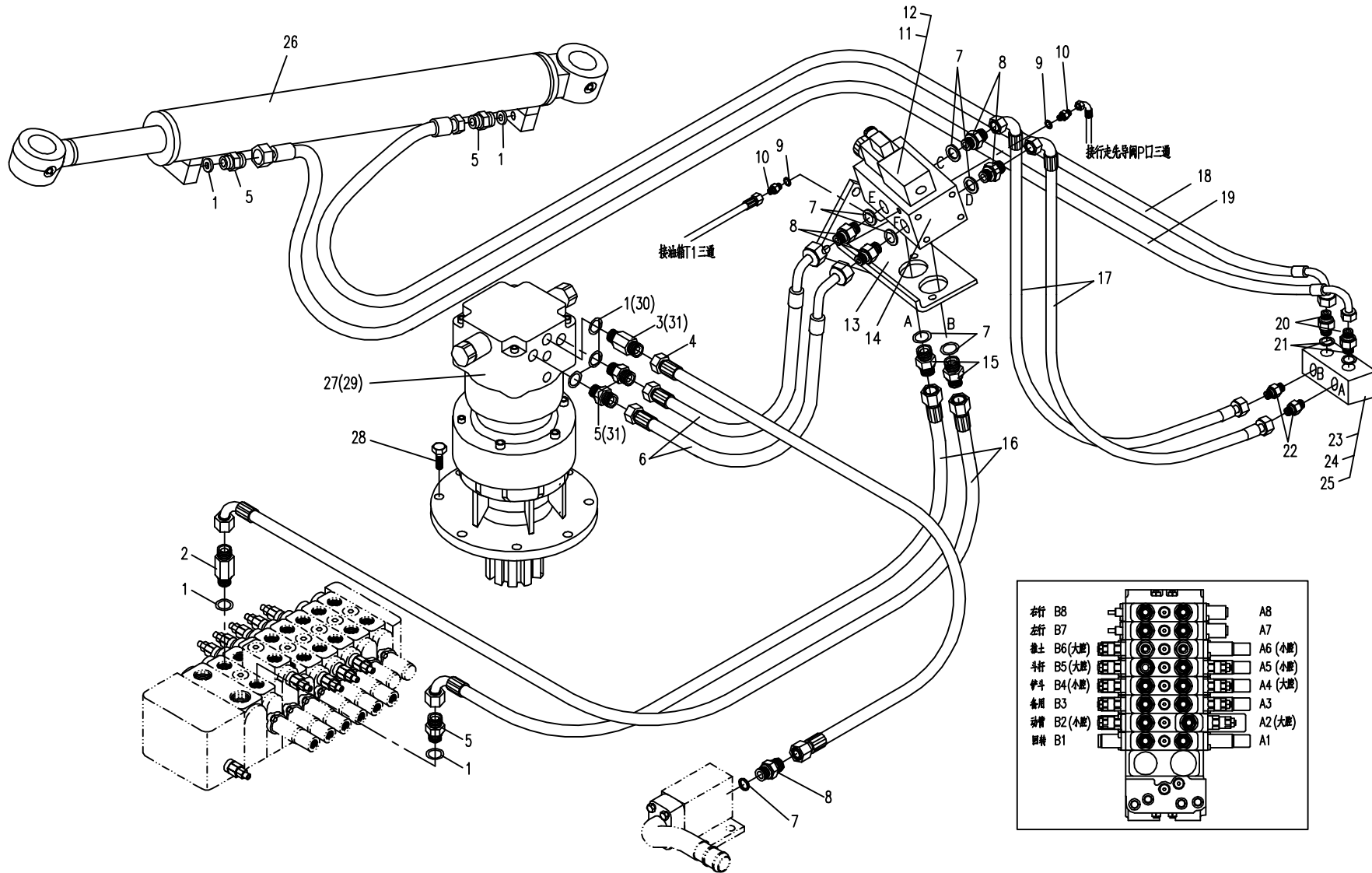



05.5.3 平台部分的液压系统5(适用850E机型) HYDRAULIC SYSTEM FOR PLATFORM 5 (APPLY TO 850E TYPE)

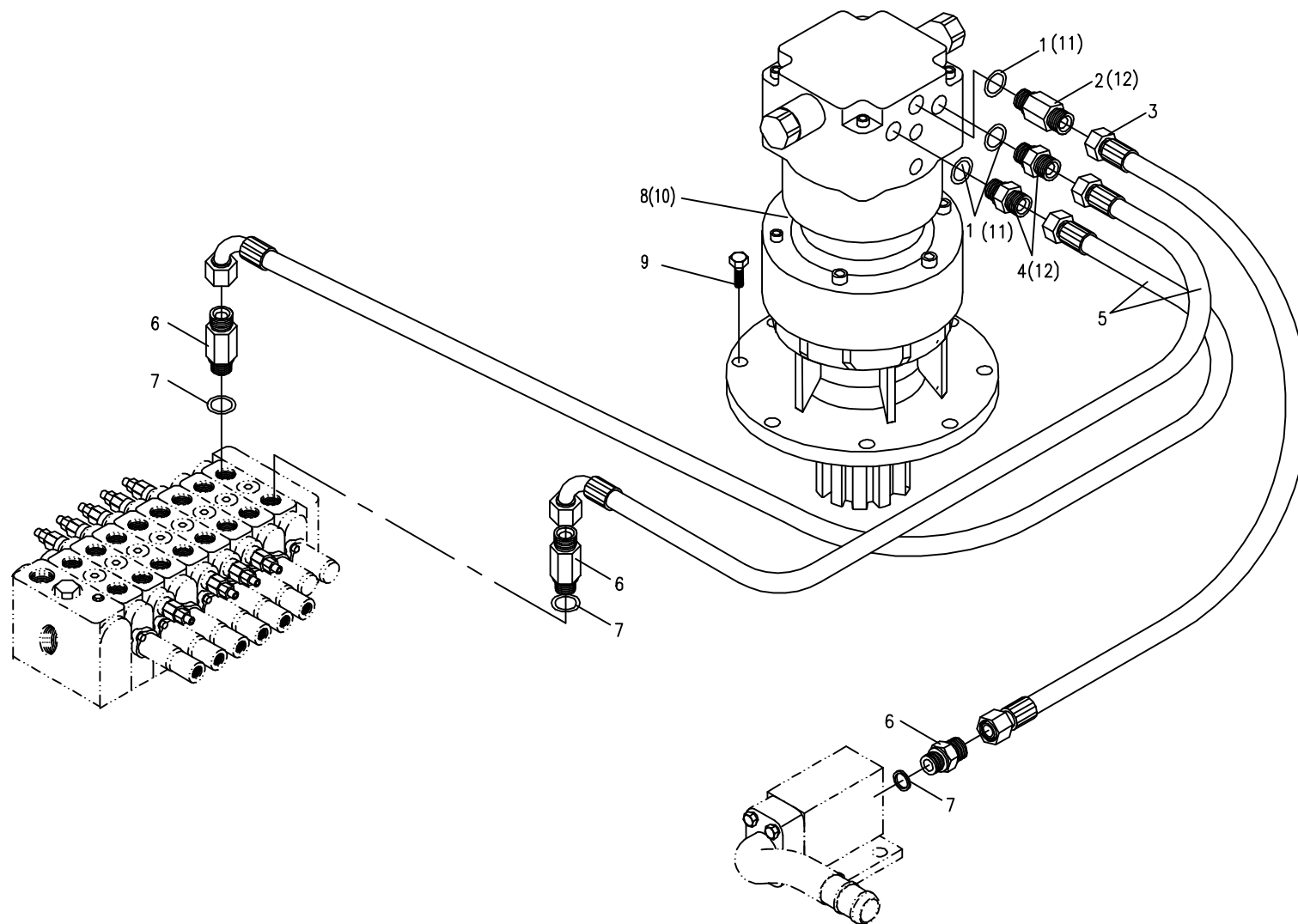





05.6.1 平台部分的液压系统6(适用850C,850D,850E,850F,850G机型) HYDRAULIC SYSTEM FOR PLATFORM 6 (APPLY TO 850C,850D,850E,850F,850G TYPE)

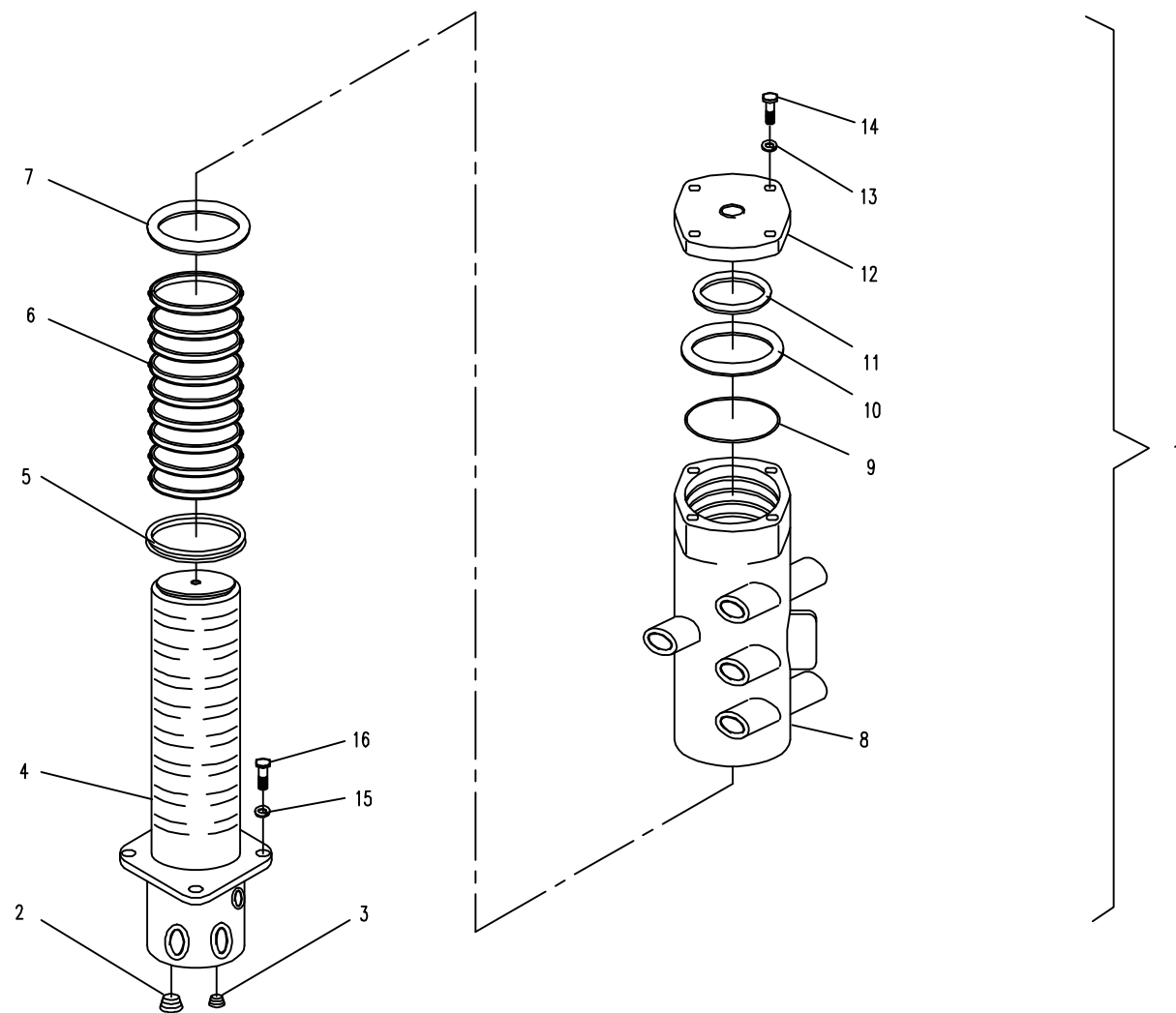



65.1.1 附属装置液压系统1(适用850C,850F机型)HYDRAULIC SYSTEM FOR ATTACHMENT EQUIPMENT 1(APPLY TO 850C,850F TYPE)

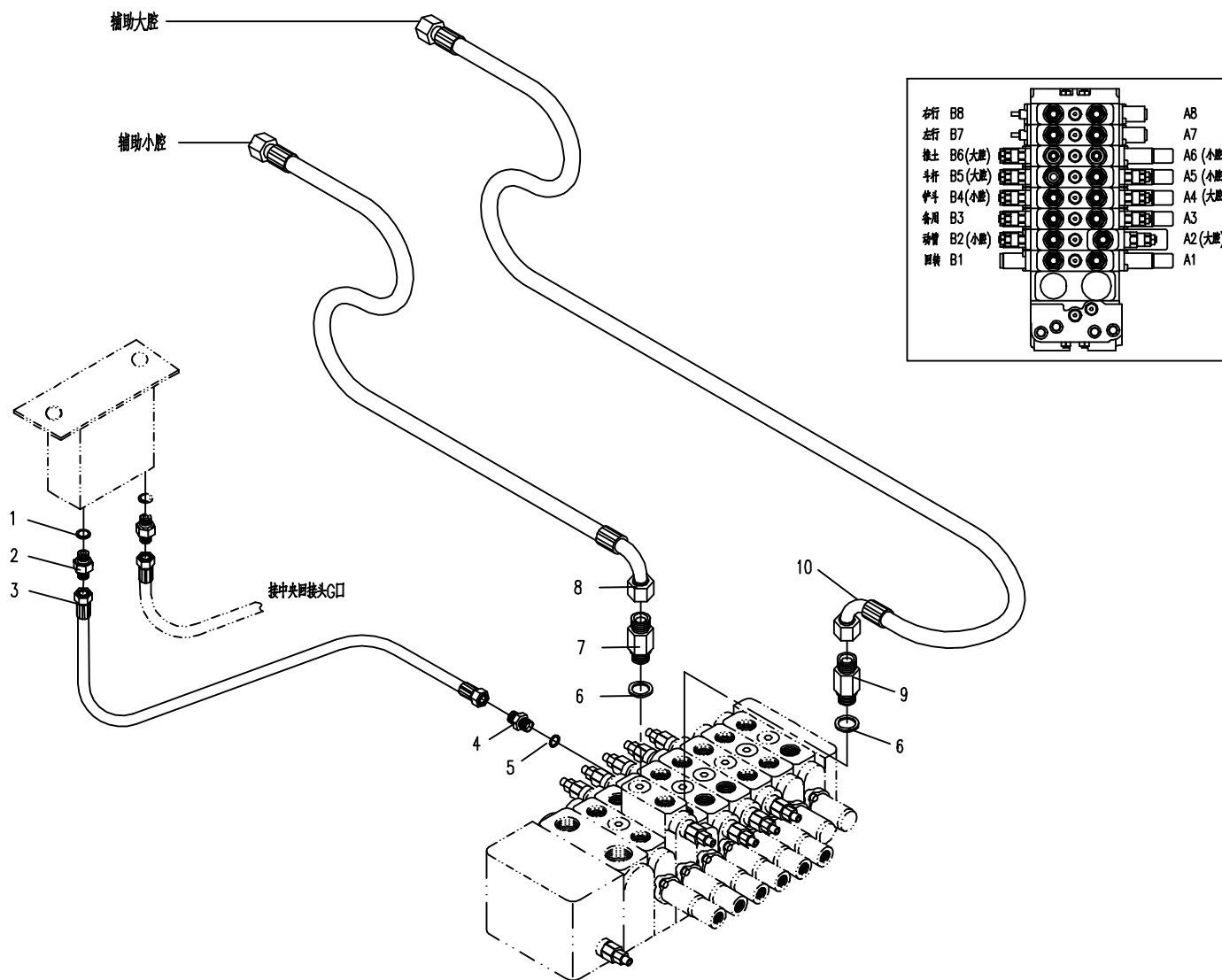



65.1.2 附属装置液压系统1(适用850D,850G机型)HYDRAULIC SYSTEM FOR ATTACHMENT EQUIPMENT 1(APPLY TO 850D,850G TYPE)

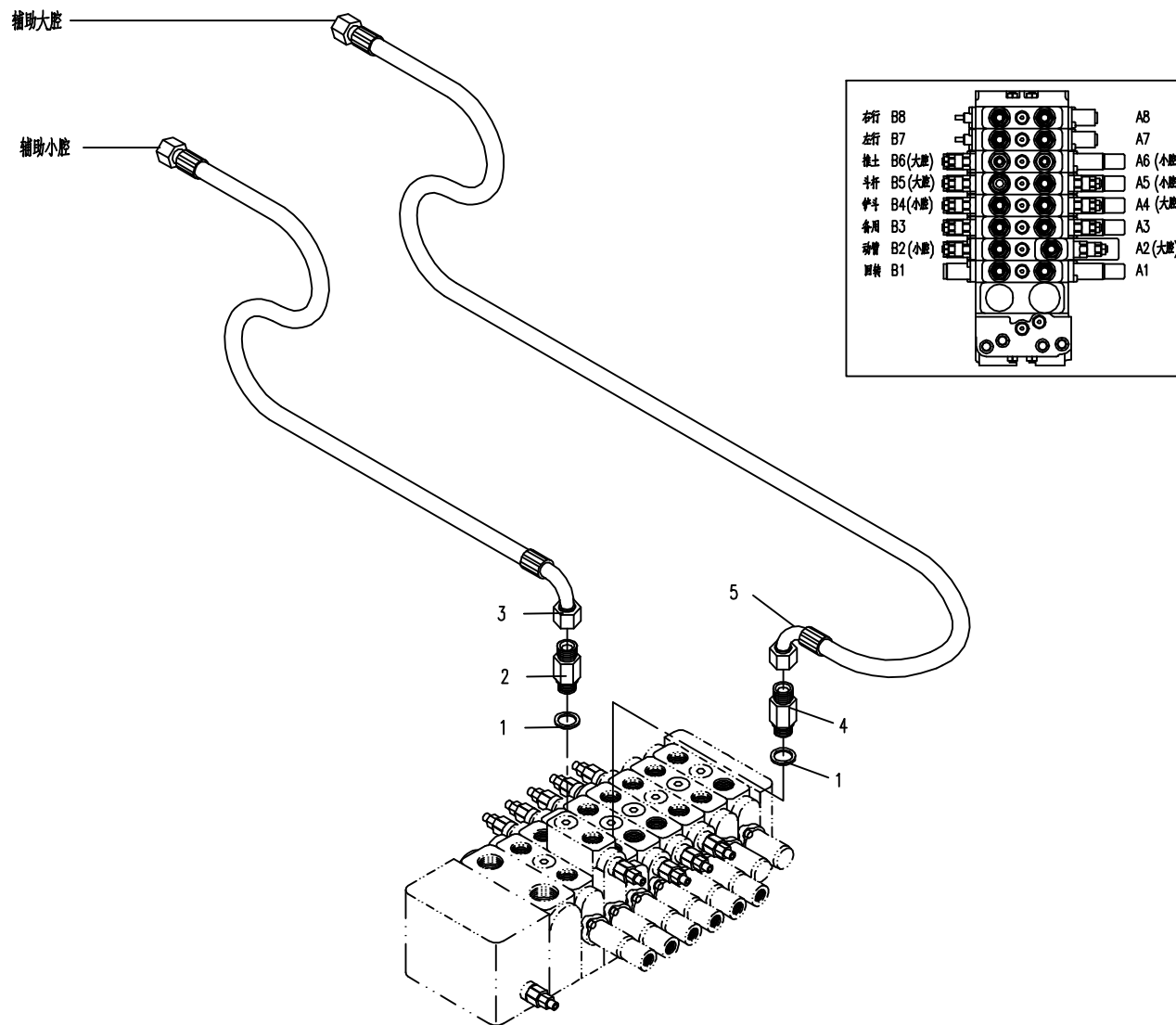



65.1.3 附属装置液压系统1(适用850E机型)HYDRAULIC SYSTEM FOR ATTACHMENT EQUIPMENT 1 (APPLY TO 850E TYPE)

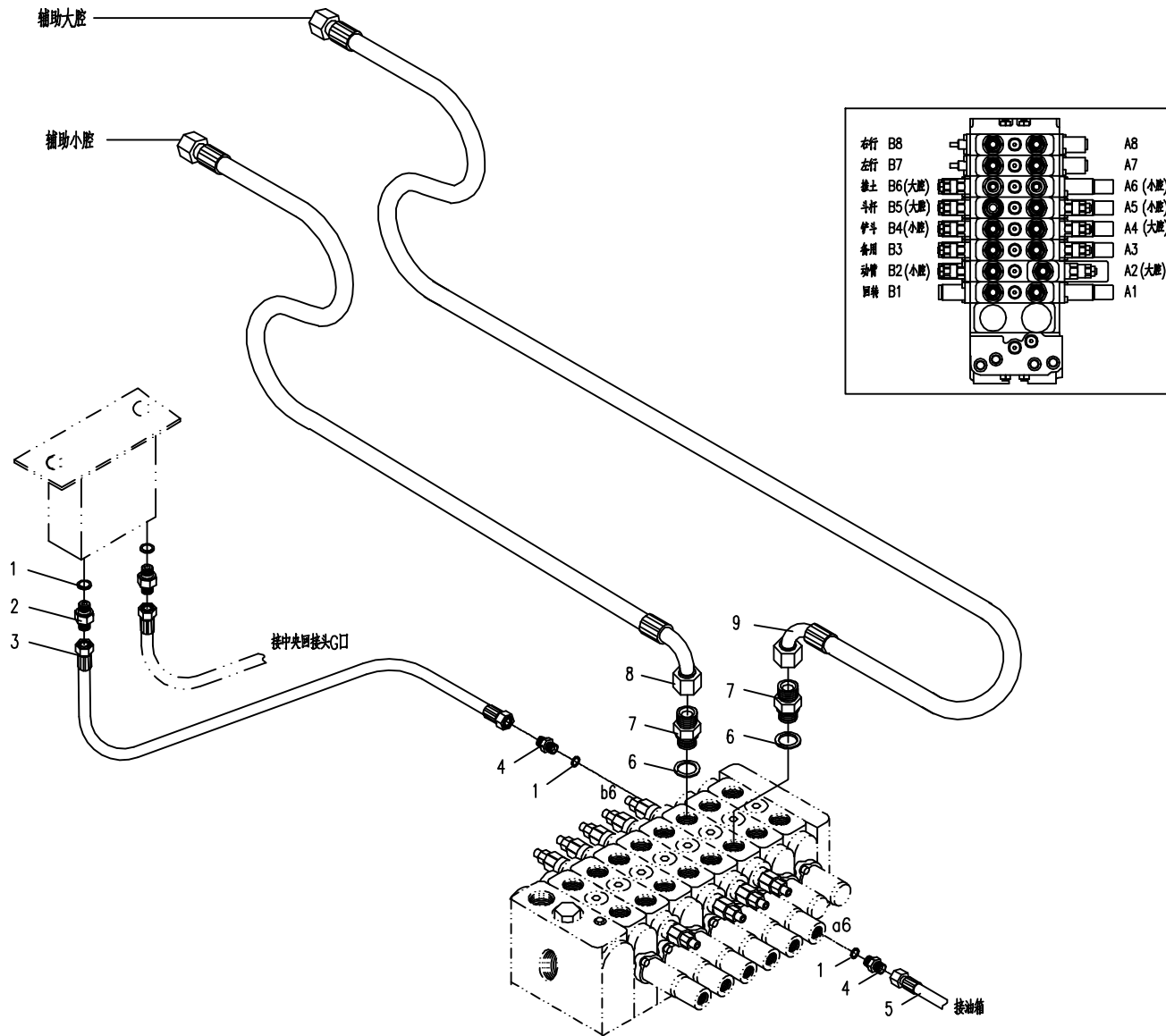





65.2.1 附属装置液压系统1 (适用850C,850D,850E,850F,850G机型)

HYDRAULIC SYSTEM FOR ATTACHMENT EQUIPMENT 1 (APPLY TO 850C,850D,850E,850F,850G TYPE)

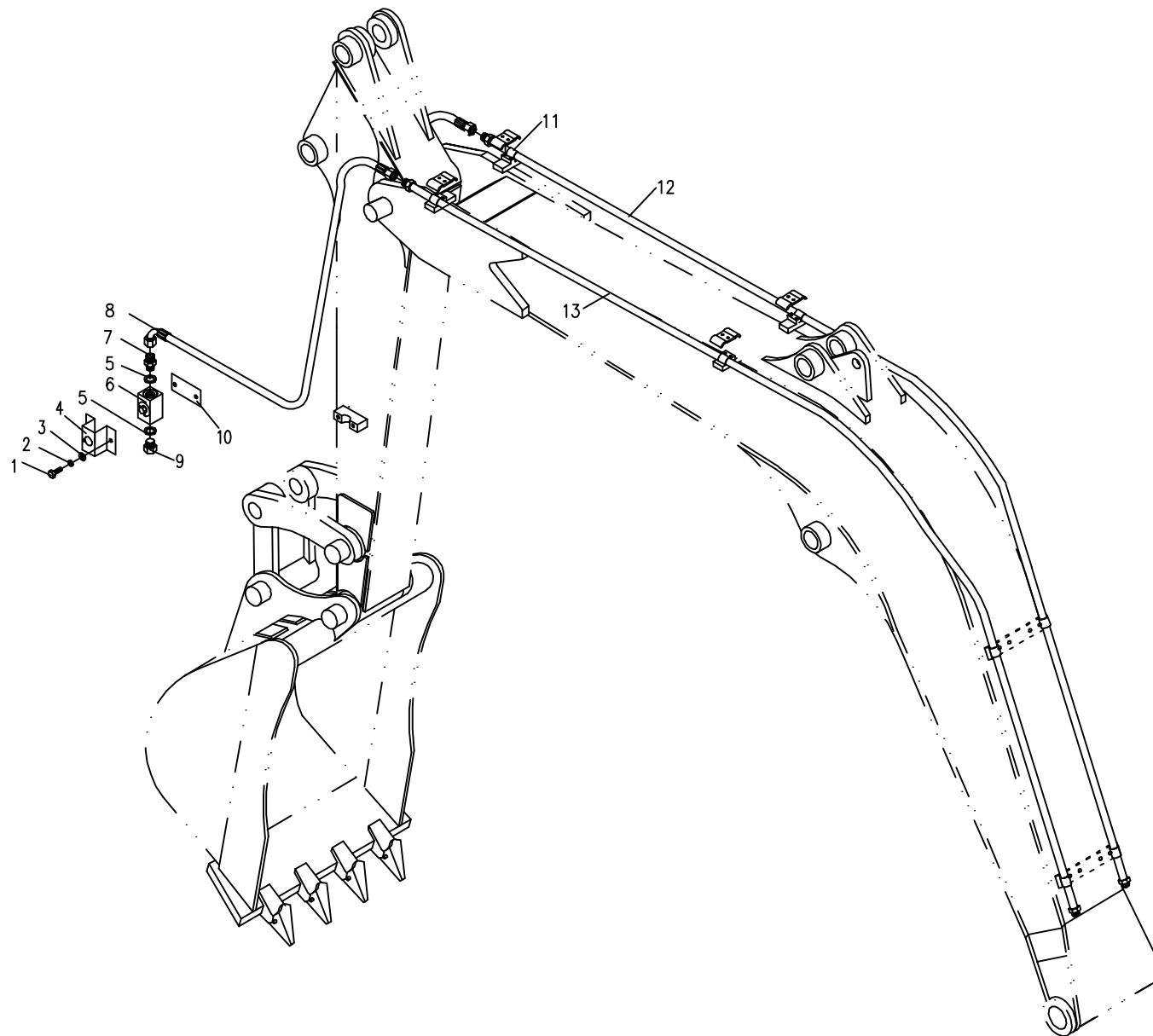



75.1.1 底盘部分的液压系统1(适用850C,850D,850E,850F,850G机型) HYDRAULIC SYSTEM FOR CHASSIS 1(APPLY TO 850C,850D,850E,850F,850G TYPE)

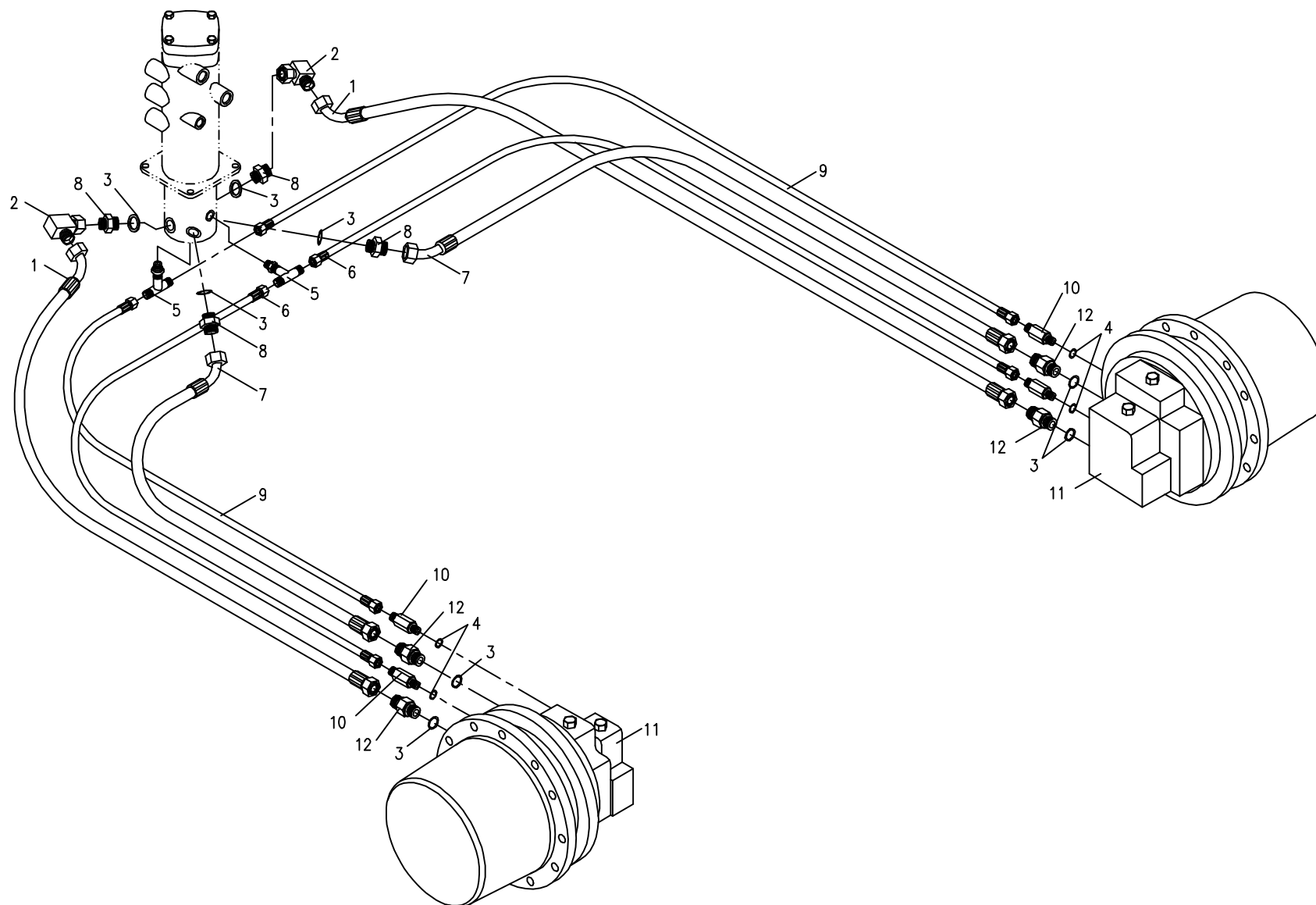



75.2.1 底盘部分的液压系统2(适用850C,850D,850E,850F,850G机型) HYDRAULIC SYSTEM FOR CHASSIS 2(APPLY TO 850C,850D,850E,850F,850G TYPE)

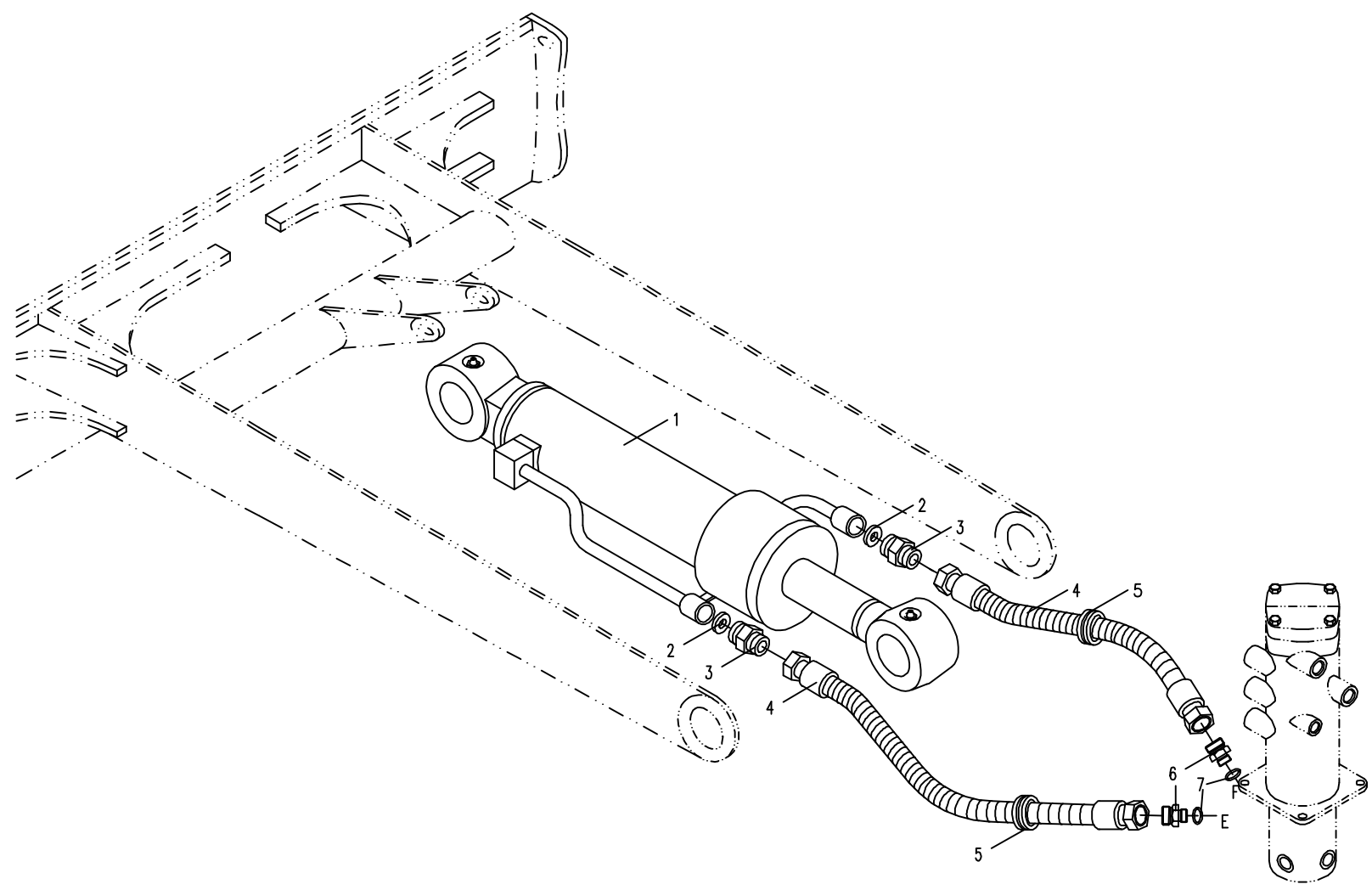



85.1.1 先导部分的液压系统1(适用850C,850D,850F,850G机型) HYDRAULIC SYSTEM FOR PILOT PART 1(APPLY TO 850C,850D,850F,850G TYPE)

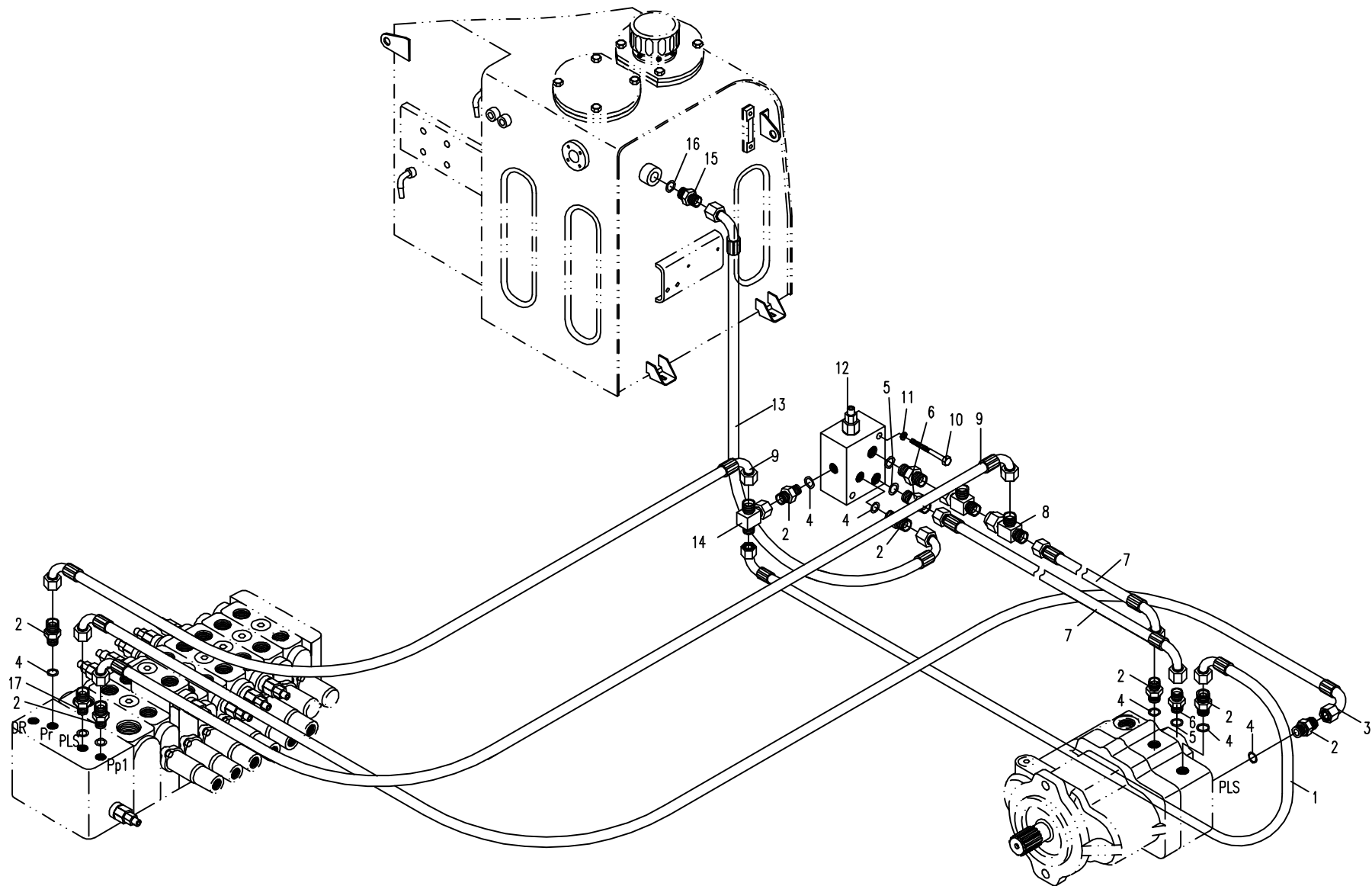



## 85.2.1 先导部分的液压系统2(适用850C,850D,850F,850G机型) HYDRAULIC SYSTEM FOR PILOT PART 2 (APPLY TO 850C,850D,850F,850G TYPE)

序号 Nb.	数量 Quantity	代号 Code	名称 Description		备注 Remark
1	1	850-8514000	胶管总成	Rubber pipe assembly	
2	5	820-0500003	直接头	Bolt joint	
3	8	18 BS/A 18.7×27×2 ISO	组合密封垫圈	Combinatory washer	
4	1	820-8514000	滤油器	Oil Filter	包括序号7 (Include No.7)
5	2	6 GB/T93	弹簧垫圈	Spring washer	
6	2	M6×80 GB/T5782	六角头螺栓	Bolt	
7	1	820-8514200	滤油器滤芯	Core of oil filter	
8	2	830B-8505000	直接头	Bolt joint	
9	1	860-8536000	单向阀	Unilateralism valve	
10	3	14 BS/A 14.7×21×1.5 ISO	组合密封垫圈	Combinatory washer	
11	1	830B-8500003	直接头	Bolt joint	
12	1	22 BS/A22.7×30×2 ISO	组合密封垫圈	Combinatory washer	
13	1	820-8544000	蓄能器	Accumulator	
14	1	820-8500003	直接头	Bolt joint	
15	1	830D-8525000	安全阀	Safe valve	
16	1	860A-8500005	直接头	Bolt joint	
17	1	10 BS/A10.7×16×1.5 ISO	组合密封垫圈	Combinatory washer	
18	1	820-0500004	螺塞	Screw plug	
19	1	855-8500001	堵头	Screw plug	
20	1	860-8536002	直接头	Bolt joint	
21	1	850-8504000	连通接头	Joint	
22	2	850-8500001	三通接头	Tee joint	
23	1	830B-8500002	支承架	Supporting rack	
24	2	10 GB/T93	弹簧垫圈	Spring washer	
25	2	8 GB/T93	弹簧垫圈	Spring washer	
26	2	M8×20 GB/T5783	六角头螺栓	Bolt	
27	2	M10×20 GB/T5783	六角头螺栓	Bolt	
28	1	850-8529000	胶管总成	Rubber pipe assembly	

85.2.1 先导部分的液压系统2(适用850C,850D,850F,850G机型) HYDRAULIC SYSTEM FOR PILOT PART 2 (APPLY TO 850C,850D,850F,850G TYPE)

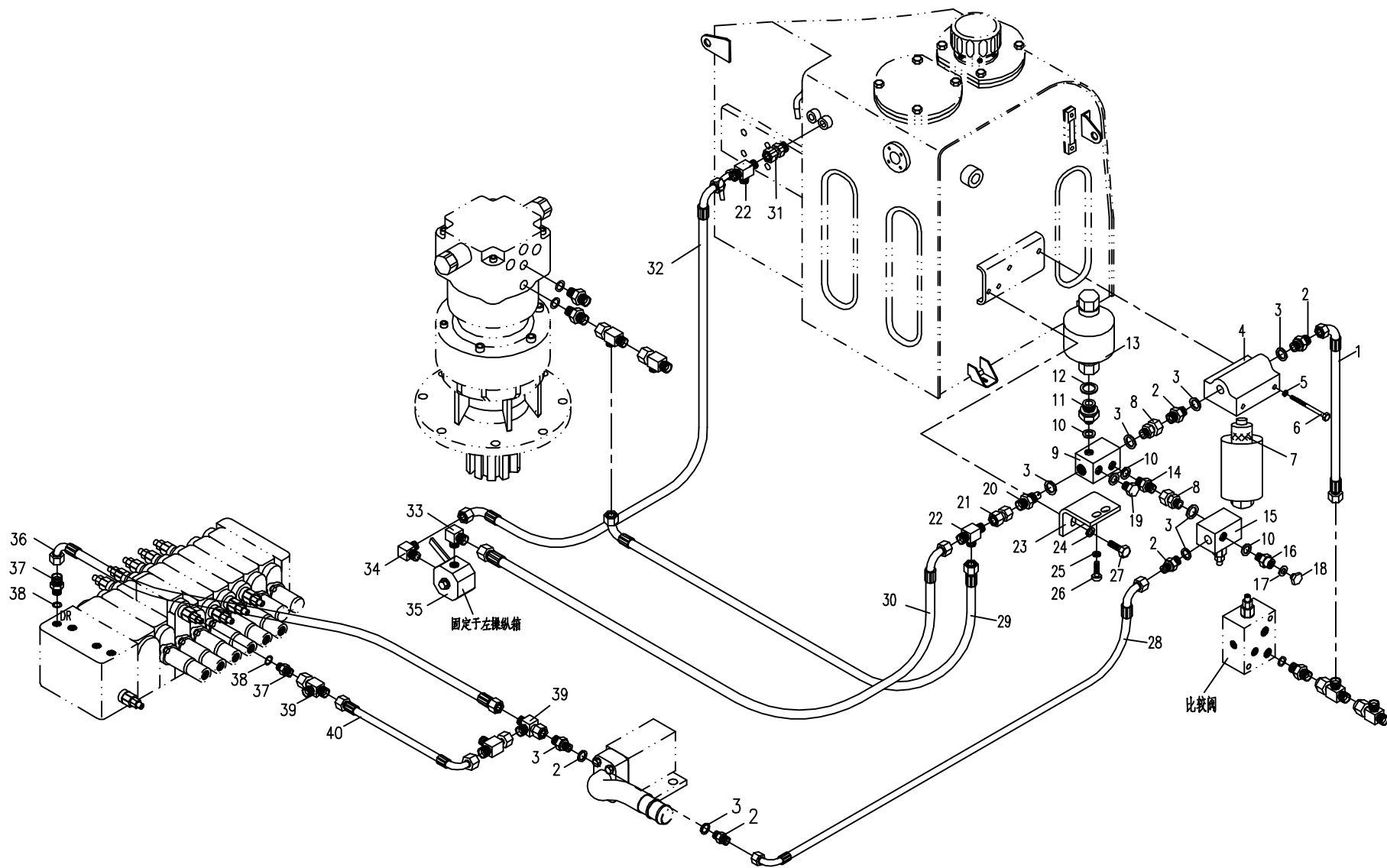



85.2.1 先导部分的液压系统2(适用850C,850D,850F,850G机型) HYDRAULIC SYSTEM FOR PILOT PART 2 (APPLY TO 850C,850D,850F,850G TYPE)

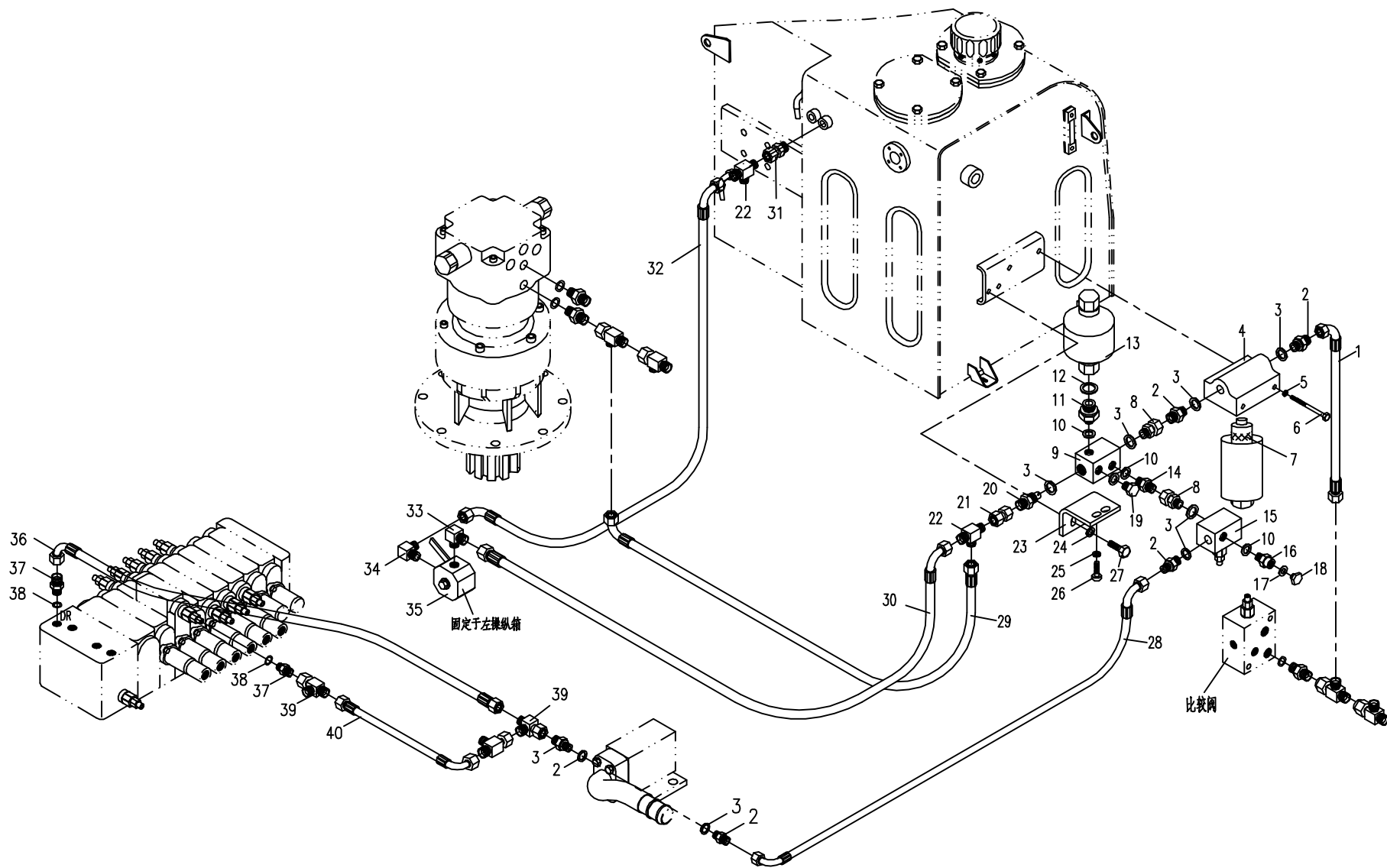

85.3.1 先导部分的液压系统3(适用850C,850F机型) HYDRAULIC SYSTEM FOR PILOT PART 3 (APPLY TO 850C,850F TYPE)

序号 Nb.	数量 Quantity	代号 Code	名称 Description		备注 Remark
1	8	M6 20 GB/T5783	六角头螺栓	Bolt	
2	8	6 GB/T93	弹簧垫圈	Spring washer	
3	8	6 GB/T97.1	平垫圈	Washer	
4	8	860-0600004	垫板	Mat	
5	1	860A-8539000	左先导阀	Left pilot valve	
7	22	10.8×2.4 NBR-90 ISO	O形橡胶密封圈	O seal ring	
8	18	860A-8500003	直接头	Bolt joint	
9	1	850-8541000	胶管总成	Rubber pipe assembly	
10	4	855-7500002	直接头	Bolt joint	
11	2	850-8539000	胶管总成	Rubber pipe assembly	
12	1	850-8538000	胶管总成	Rubber pipe assembly	
13	1	860A-7505000	胶管总成	Rubber pipe assembly	
14	1	850-8536000	胶管总成	Rubber pipe assembly	
15	1	850-8534000	胶管总成	Rubber pipe assembly	
16	5	850-8502000	三通接头	Tee joint	
17	1	850-8516000	胶管总成	Rubber pipe assembly	
18	2	850-8534000	胶管总成	Rubber pipe assembly	
19	2	850-8535000	胶管总成	Rubber pipe assembly	
20	2	850-8521000	胶管总成	Rubber pipe assembly	
21	2	820-8500003	直接头	Bolt joint	
22	5	14 BS/A 14.7x21x1.5 ISO	组合密封垫圈	Combinatroy washer	
23	3	820-8500004	直接头	Bolt joint	
24	3	850-8519000	胶管总成	Rubber pipe assembly	
25	1	850-8516000	胶管总成	Rubber pipe assembly	
26	1	T0301-11000	推土先导阀总成	Dozer pilot valve	
27	1	860A-8538000	右先导阀	Right pilot valve	
28	1	13.8×2.4 NBR-90 ISO	O形橡胶密封圈	O seal ring	
29	1	820-8500013	直接头	Bolt joint	
30	1	850-8501000	三通接头	Tee joint	适用KYB回转减速机

85.3.1 先导部分的液压系统3(适用850C,850F机型) HYDRAULIC SYSTEM FOR PILOT PART 3 (APPLY TO 850C,850F TYPE)

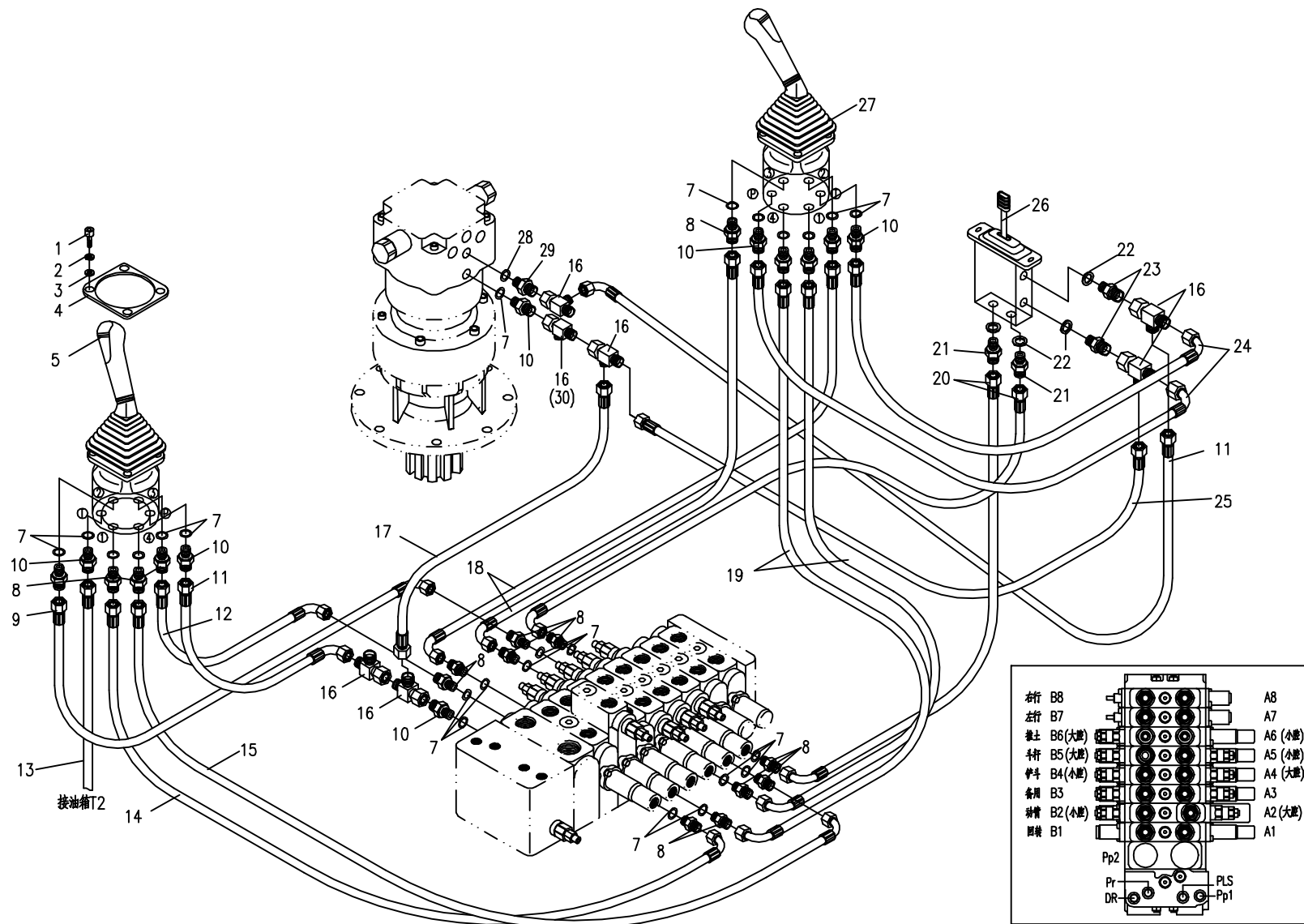

85.3.2 先导部分的液压系统3(适用850D,850G机型) HYDRAULIC SYSTEM FOR PILOT PART 3 (APPLY TO 850D,850G TYPE)

序号 Nb.	数量 Quantity	代号 Code	名称 Description	备注 Remark	
1	8	M6 20 GB/T5783	六角头螺栓	Bolt	
2	8	6 GB/T93	弹簧垫圈	Spring washer	
3	8	6 GB/T97.1	平垫圈	Washer	
4	8	860-0600004	垫板	Mat	
5	1	860A-8539000	左先导阀	Left pilot valve	
7	22	10.8x2.4 NBR-90 ISO	O形橡胶密封圈	O seal ring	
8	18	860A-8500003	直接头	Bolt joint	
9	1	850-8541000	胶管总成	Rubber pipe assembly	
10	4	855-7500002	直接头	Bolt joint	
11	2	850-8539000	胶管总成	Rubber pipe assembly	
12	1	855-8517000	胶管总成	Rubber pipe assembly	
13	1	870-8502000A	胶管总成	Rubber pipe assembly	
14	1	850-8536000	胶管总成	Rubber pipe assembly	
15	1	850-8534000	胶管总成	Rubber pipe assembly	
16	5	850-8502000	三通接头	Tee joint	
17	1	850-8516000	胶管总成	Rubber pipe assembly	
18	2	850-8534000	胶管总成	Rubber pipe assembly	
19	2	850-8535000	胶管总成	Rubber pipe assembly	
20	2	850-8521000	胶管总成	Rubber pipe assembly	
21	2	820-8500003	直接头	Bolt joint	
22	5	14 BS/A 14.7x21x1.5 ISO	组合密封垫圈	Combinatory washer	
23	3	820-8500004	直接头	Bolt joint	
24	3	850-8519000	胶管总成	Rubber pipe assembly	
25	1	850-8516000	胶管总成	Rubber pipe assembly	
26	1	T0301-11000	推土先导阀总成	Dozer pilot valve	
27	1	860A-8538000	右先导阀	Right pilot valve	
28	1	13.8x2.4 NBR-90 ISO	O形橡胶密封圈	O seal ring	
29	1	820-8500013	直接头	Bolt joint	
30	1	850-8501000	三通接头	Tee joint	适用 KYB回转减速机
31	2	850-8523000	胶管总成	Rubber pipe assembly	

### 85.3.2 先导部分的液压系统3(适用850D,850G机型) HYDRAULIC SYSTEM FOR PILOT PART 3 (APPLY TO 850D,850G TYPE)

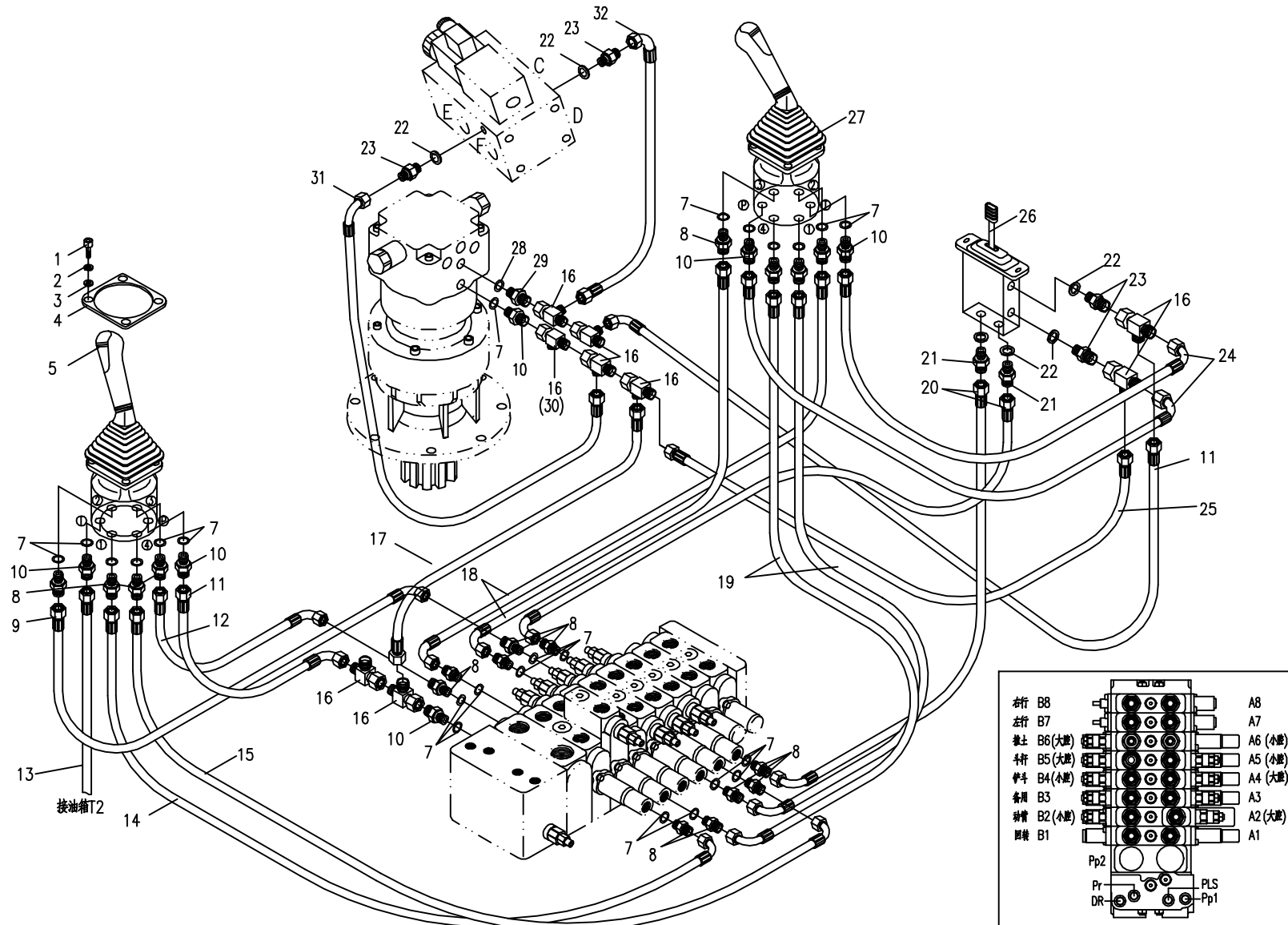





85.4.1 先导部分的液压系统4(无附属装置)(适用850C,850D,850F,850G机型)

HYDRAULIC SYSTEM FOR PILOT PART 4(NO ATTACHMENT EQUIPMENT) (APPLY TO 850C,850D,850F,850G TYPE)

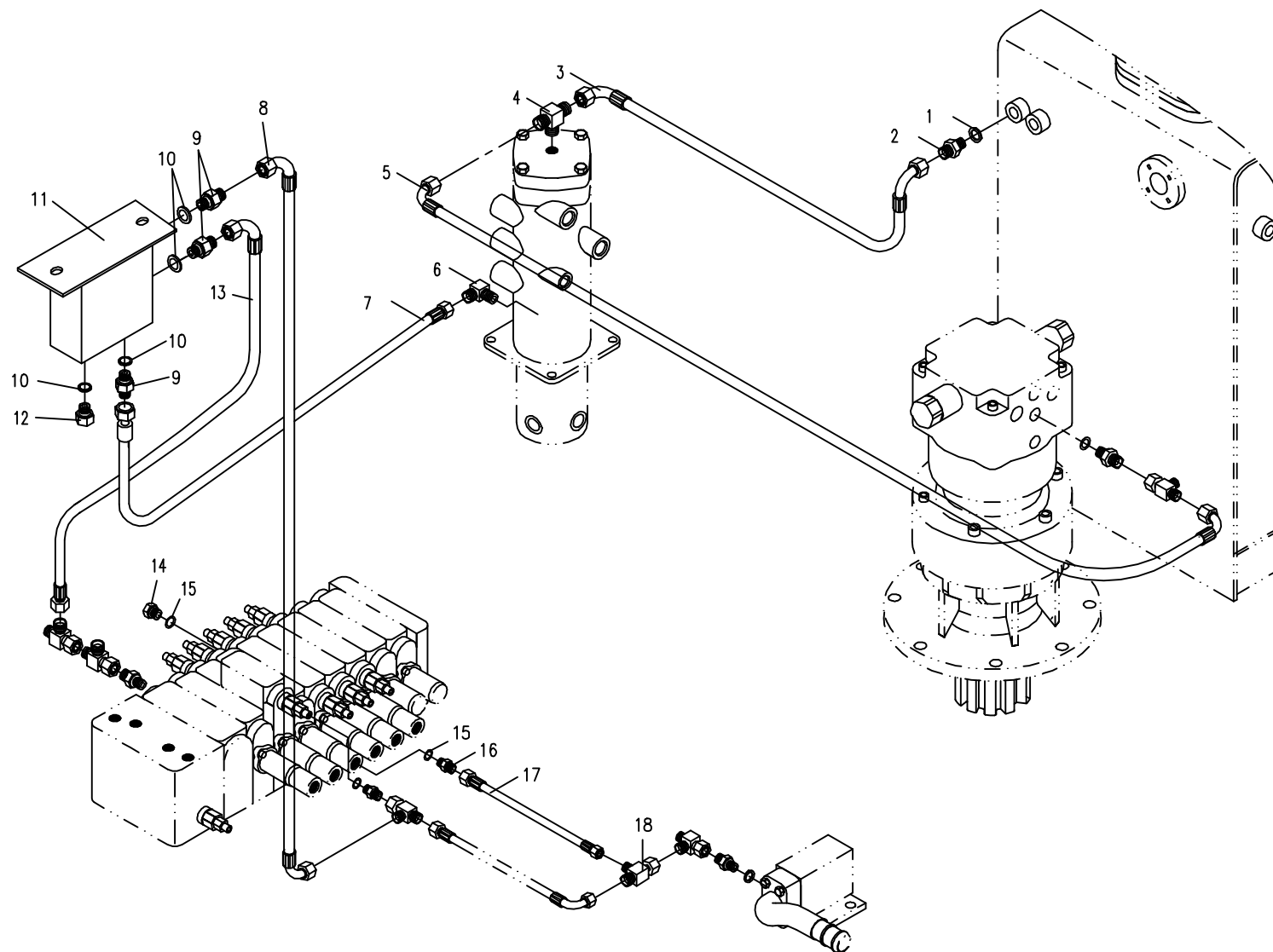

## 85.4.2 先导部分的液压系统4(双向功能)(适用850C,850D,850F,850G机型)

## HYDRAULIC SYSTEM FOR PILOT PART 4 (BIDIRECTIONAL FUNCTION) (APPLY TO 850C,850D,850F,850G TYPE)

序号 Nb.	数量 Quantity	代号 Code	名称 Description	备注 Remark
1	1	18 BS/A 18.7×27×2 ISO	组合密封垫圈	Combinatory washer
2	1	820-0500003	直接头	Bolt joint
3	1	850-8526000	胶管总成	Rubber pipe assembly
4	1	830-0514000	三通接头	Tee joint
5	1	850-8511000	胶管总成	Rubber pipe assembly
6	1	850-8500004	直角接头	Square joint
7	1	850-8533000	胶管总成	Rubber pipe assembly
8	1	855-8536000	胶管总成	Rubber pipe assembly
9	1	850-8502000	三通接头	Tee joint
10	4	820-8500004	直接头	Bolt joint
11	4	14 BS/A 14.7X21X1.5 ISO	组合密封垫圈	Combinatory washer
12	1	860A-8535100	行走先导阀	Travel pilot valve
13	1	850D-8500002	可调直角接头	Square joint
14	1	850-8533000	胶管总成	Rubber pipe assembly
15	1	850-8537000	胶管总成	Rubber pipe assembly
16	2	855-7500002	直接头	Bolt joint
17	2	10.8×2.4 NBR-90 ISO	O形橡胶密封圈	O seal ring
18	1	850-8518000	胶管总成	Rubber pipe assembly
19	4	M8 20 GB/T5783	六角头螺栓	Bolt
20	4	8 GB/T93	弹簧垫圈	Spring washer
21	4	M5×50 GB/T70.1	内六角圆柱头螺钉	Bolt
22	4	5 GB/T93	弹簧垫圈	Spring washer
23	1	T0309-03000	电磁阀	Solenoid valve
24	1	850-8523000	胶管总成	Rubber pipe assembly
25	1	T0307-01000	阀块	Valve body
26	1	850D-8500002	可调直角接头	Square joint
27	1	850D-8500001	电磁阀支架	Solenoid valve bracket

85.4.2 先导部分的液压系统4(双向功能)(适用850C,850D,850F,850G机型)  
HYDRAULIC SYSTEM FOR PILOT PART 4 (ATTACHMENT EQUIPMENT)(APPLY TO 850C,850D,850F,850G TYPE)

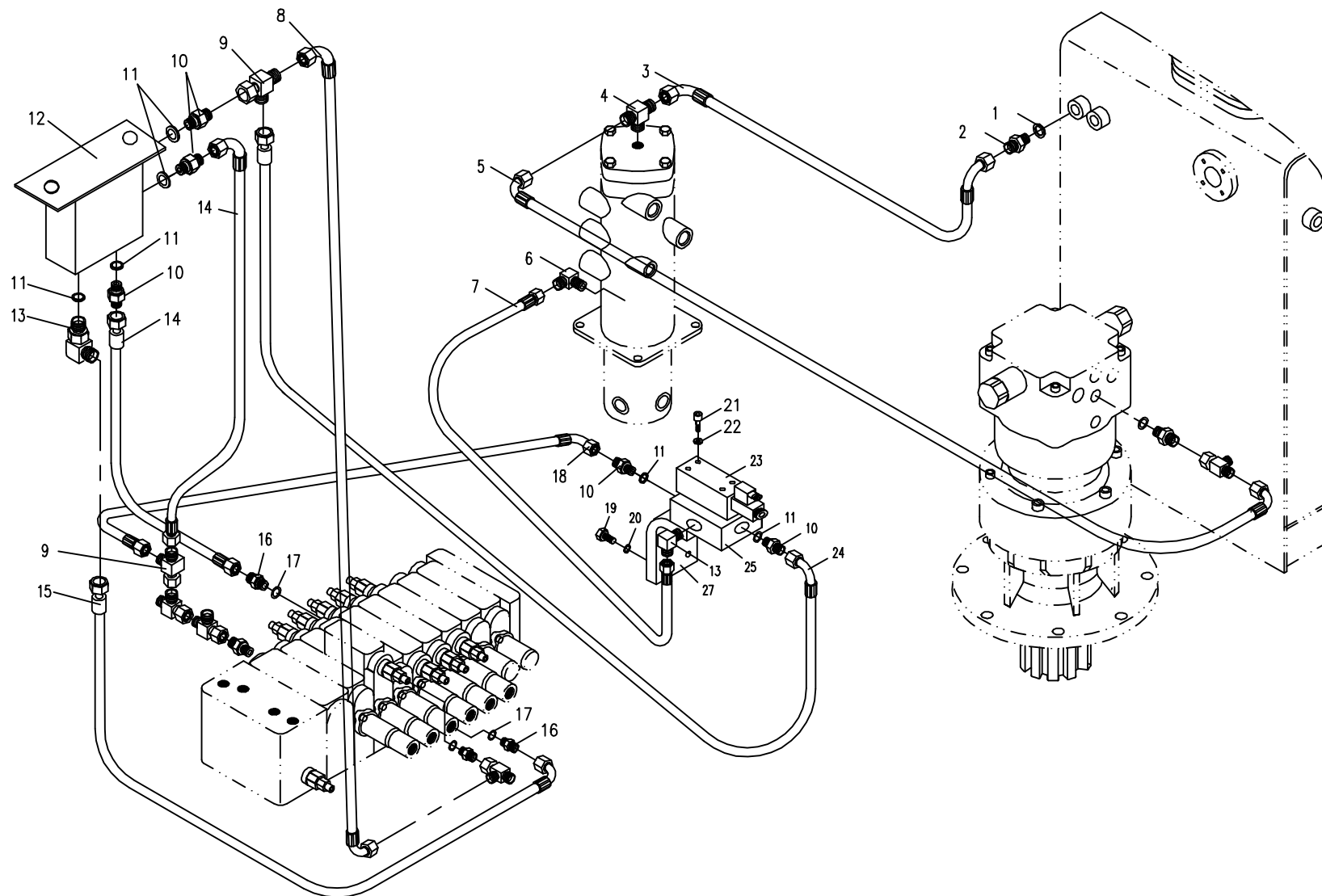

95.1.1 工作装置的液压系统(适用850C,850D,850E,850F,850G机型)HYDRAULIC SYSTEM FOR WORKING EQUIPMENT(APPLY TO 850C,850D,850E,850F,850G TYPE)

序号 Nb.	数量 Quantity	代号 Code	名称 Description		备注 Remark
1	1	855-9501000	铲斗油缸总成	Bucket cylinder	选装(进口件,韩国东洋)
	1	850C-9531000	铲斗油缸	Bucket cylinder	选装(无锡恒立)
2	6	17.8x2.4 NBR-90 ISO	O形橡胶密封圈	O seal ring	
3	3	850-0500005	直接头	Bolt joint	
4	1	850C-9511000	胶管总成	Rubber pipe assembly	
5	3	860A-0500003	直接头	Bolt joint	
6	1	870-9519000	胶管总成	Rubber pipe assembly	
7	8	M8x25 GB/T5783	六角头螺栓	Bolt	8.8-达克罗
8	8	8 GB/T93	弹簧垫圈	Spring washer	达克罗
9	4	850C-9500001B	管夹	Pipe clamp	
10	12	850C-9500004	橡胶套I	Rubber sleeve I	
11	1	853-9503000	铲斗小腔钢管总成	Steel pipe assembly	
12	1	853-9504000	铲斗大腔钢管总成	Steel pipe assembly	
13	1	850C-9502000	斗杆缸总成	Arm cylinder	选装(进口件,韩国东洋)
	1	850C-9532000	斗杆缸总成	Arm cylinder	选装(无锡恒立)
14	1	801-0500027	直角接头	Bolt joint	选装,适用韩国东洋斗杆缸
	1	853-9500002	直角接头	Bolt joint	选装,适用无锡恒立斗杆缸
15	1	850C-9514000	胶管总成	Rubber pipe assembly	适用850C,850E,850F机型
	1	850-9514000	胶管总成	Rubber pipe assembly	适用850D,850G机型
16	1	850C-9512000	胶管总成	Rubber pipe assembly	
17	1	850C-9513000	胶管总成	Rubber pipe assembly	
18	1	850-9503000A	动臂缸总成	Boom cylinder	选装(进口件,韩国东洋)
	1	850C-9528000	动臂缸总成	Boom cylinder	选装(无锡恒立)
19	1	850-9508000	斗杆大腔钢管总成	Steel pipe assembly	
20	1	850-9509000	斗杆小腔钢管总成	Steel pipe assembly	
21	8	M10X60 GB/T5783	六角头螺栓	Bolt	8.8-达克罗
22	8	10 GB/T93	弹簧垫圈	Spring washer	达克罗
23	8	10 GB/T97.1	平垫圈	Washer	达克罗

95.1.1 工作装置的液压系统 (适用850C,850D,850E,850F,850G机型) HYDRAULIC SYSTEM FOR WORKING EQUIPMENT (APPLY TO 850C,850D,850E,850F,850G TYPE)

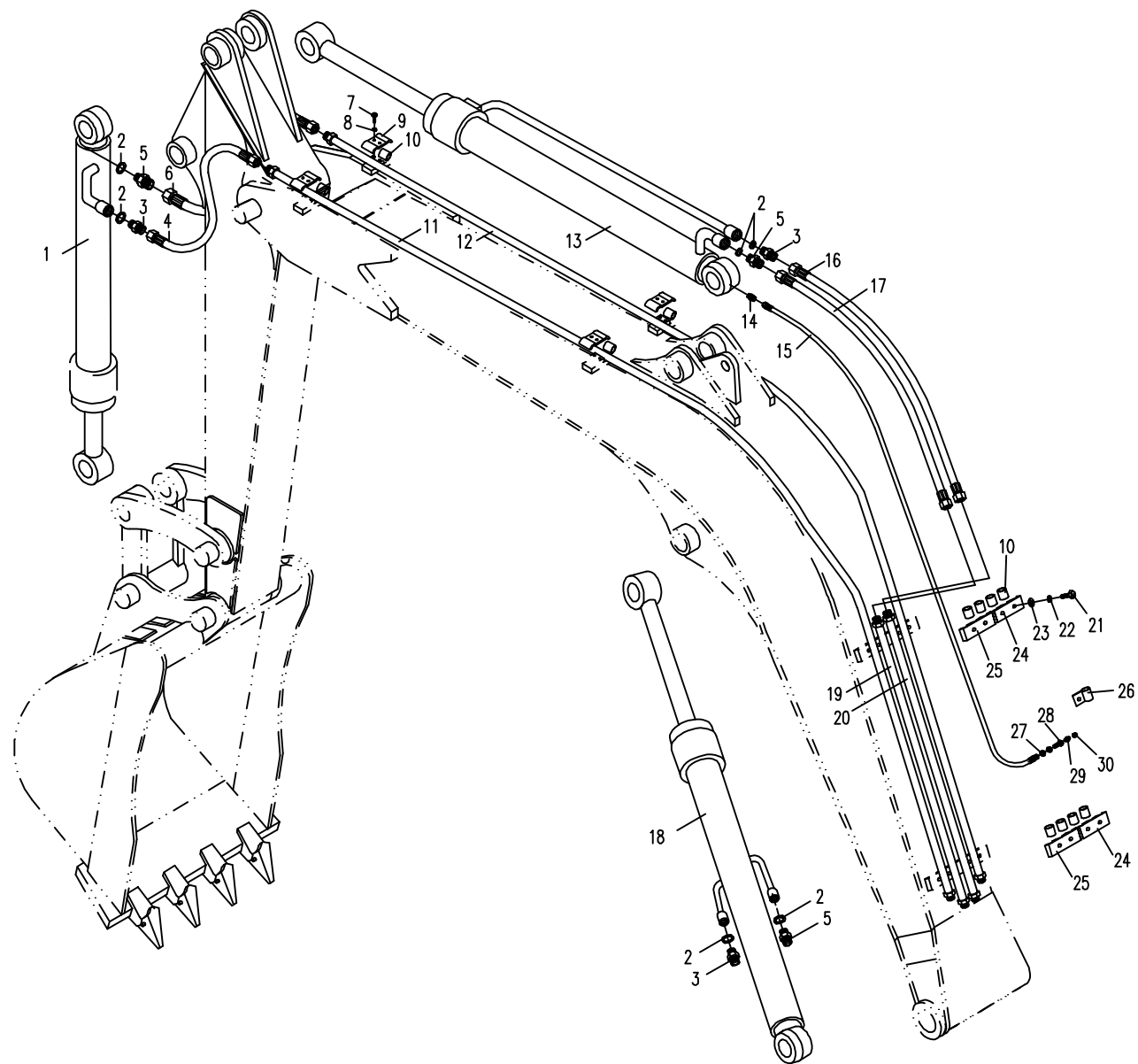



95.1.1 工作装置的液压系统 (适用850C,850D,850E,850F,850G机型) HYDRAULIC SYSTEM FOR WORKING EQUIPMENT (APPLY TO 850C,850D,850E,850F,850G TYPE)

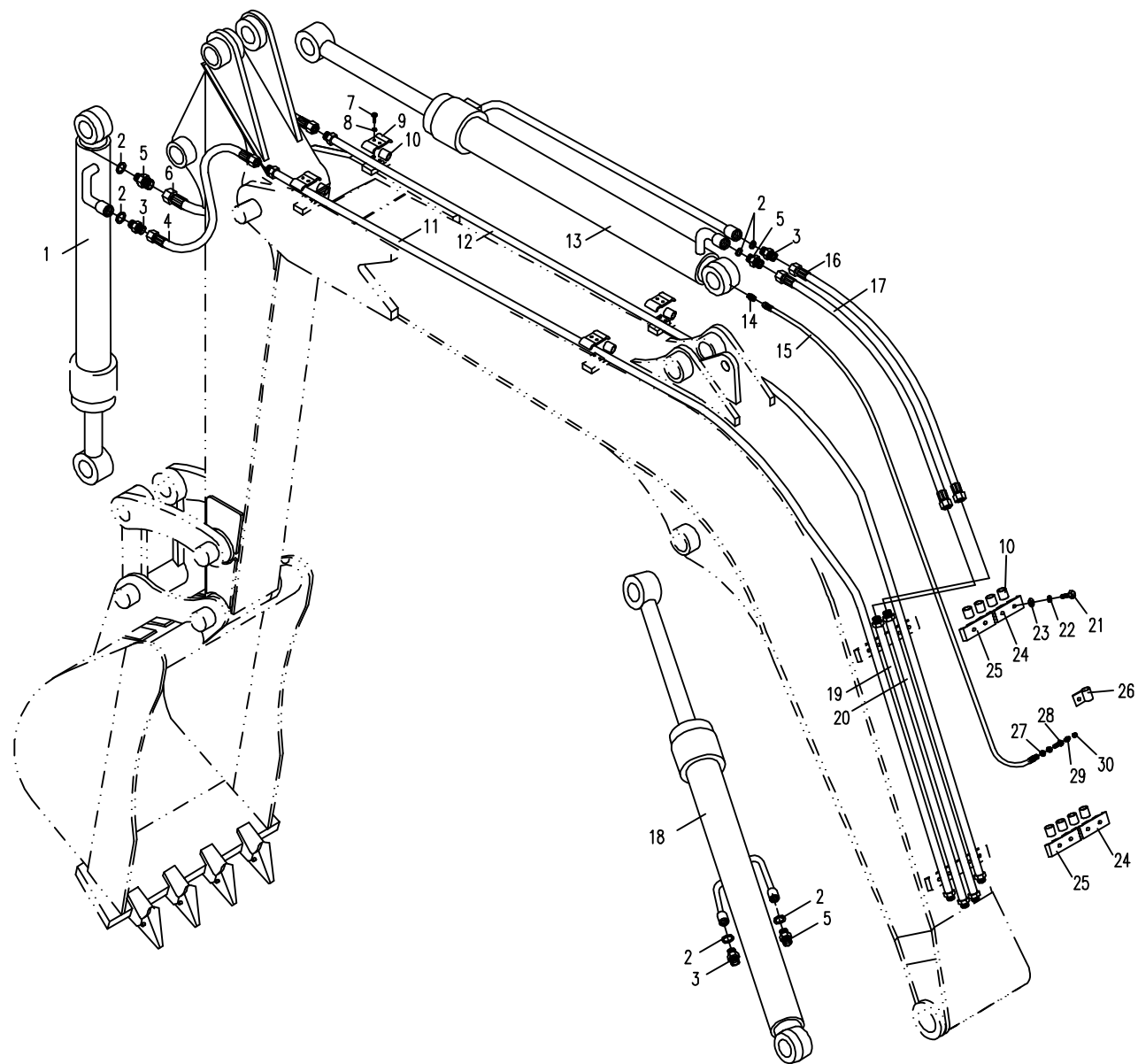



06.1.1 操纵机构 (适用850C,850D,850F,850G机型) CONTROL FRAMEWORK (APPLY TO 850C,850D,850F,850G TYPE)

序号 Nb.	数量 Quantity	代号 Code	名称 Description		备注 Remark
1	1	850-0600001A	右上箱盖	Right upper box cover	适用 850F, 850G机型
	1	850-0630001	右上箱盖	Right upper box cover	适用850C, 850D机型
2	2	860-0600004	压板	Press plate	
3	1	850-0604000	右下箱	Right lower box	
4	1	850-0602000	阀罩组件	Valve cover	适用 850C, 850F
	1	850D-0601000	阀罩组件	Valve cover	适用 850D,850G装电磁阀
5	12	M6X12 GB/T5789	六角法兰面螺栓	Bolt	8.8-Zn.D
6	39	M8X16 GB/T5789	六角法兰面螺栓	Bolt	8.8-达克罗
7	1	830D-0600035	保护塞	Protector	
8	1	850-0600008	阀罩海绵板	Sponge	
9	1	830D-0600014	左盖板	Left cover plate	
10	1	830D-0600024	左脚踏板	Left footplate	
11	1	830D-0600034	防尘套 □	Dustcoat I	
12	1	850-0600005	前海绵板	Sponge	
13	2	830D-0600016	操纵盖板	Controlling cover plate	
14	1	830D-0646000A	底板 I	Motherboard I	
15	1	830D-0611100	踏板	Footplate	
16	4	M8 GB/T6170	螺母	Nut	8-Zn.D
17	1	830D-0900002	橡胶垫	Rubber mat	
18	1	830D-0653000	左底板	Left motherboard	
19	2	2X12 GB/T91	开口销	Cotter pin	Zn.D
20	1	6 GB/T97.1	垫圈	Washer	Zn.D
21	1	830D-0611200	脚踏盖板	Cover plate	
22	2	6X16 GB/T882	销轴	Pin	Zn.D
23	1	830D-0649000	地板胶	Rubber mat	
24	4	M8X16 GB/T5783	六角头螺栓	Bolt	8.8-Zn.D
25	4	8 GB/T97.1	垫圈	Washer	Zn.D
26	1	830D-0600026	座椅	Seat	

06.1.1 操纵机构(适用850C,850D,850F,850G机型) CONTROL FRAMEWORK (APPLY TO 850C,850D,850F,850G TYPE)

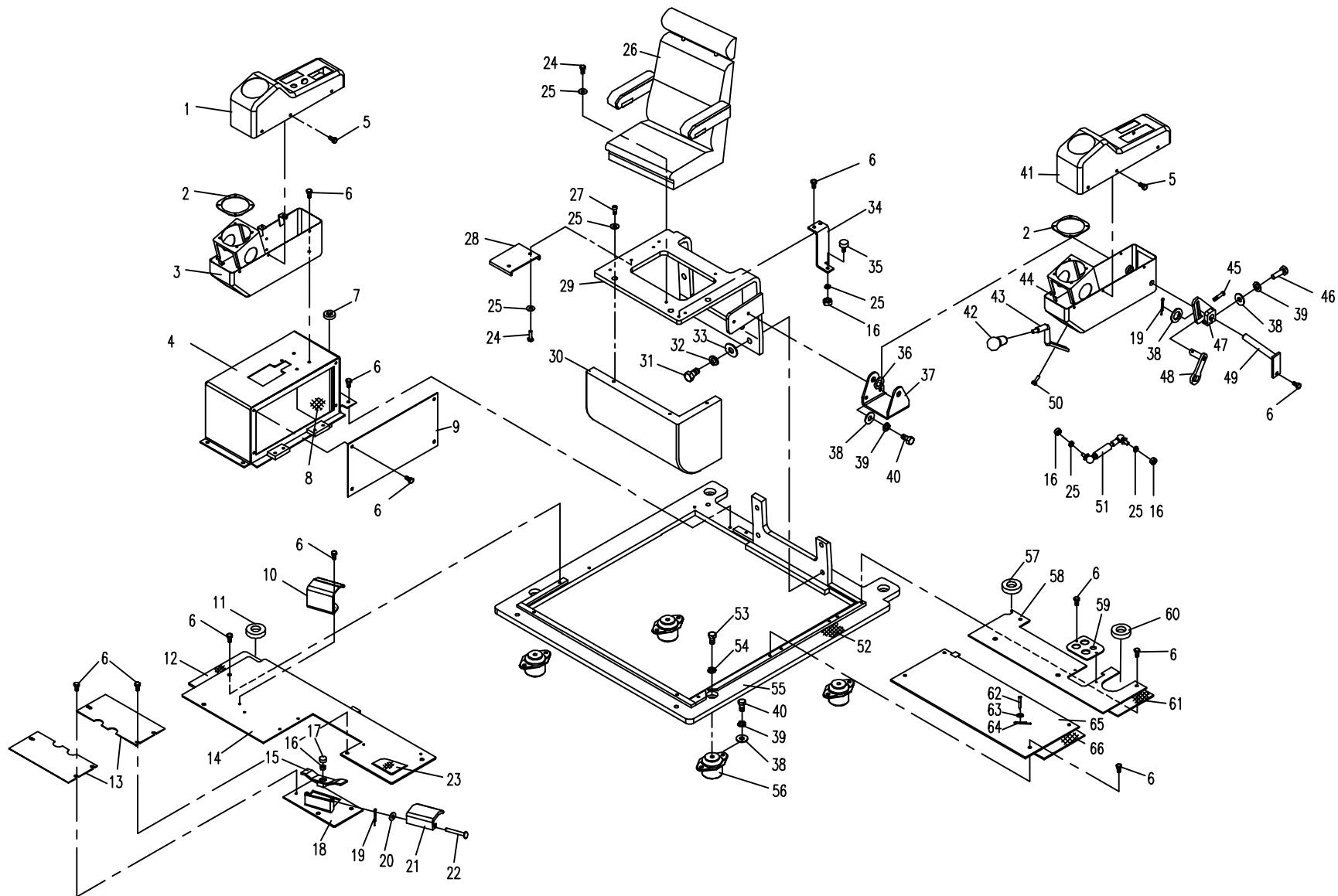

## 06.1.1 操纵机构 (适用850C,850D,850F,850G机型) CONTROL FRAMEWORK (APPLY TO 850C,850D,850F,850G TYPE)

序号 Nb.	数量 Quantity	代号 Code	名称 Description		备注 Remark
27	3	M8X25 GB/T70.1	内六角螺钉	Bolt	8.8-Zn.D
28	1	830D-0600008	空调安装板 II	Plate of air-condition installation II	
29	1	830D-0602000	座椅支板	Supporting plank of seat	
30	1	830D-0608000A	围板	Boarding	
31	4	M16X45 GB/T5783	六角头螺栓	Bolt	8.8-Zn.D
32	4	16 GB/T93	弹簧垫圈	Spring washer	Zn.D
33	4	16 GB/T97.1	垫圈	Washer	Zn.D
34	1	853-0605000	前支撑	Front supporting	
35	1	810-1500003	螺钉帽	Cap of bolt	
36	2	850-0600002	隔垫片	Cushion	
37	1	830D-0600001B	后支承	Supporting	
38	11	10 GB/T97.1	垫圈	Washer	Zn.D
39	11	10 GB/T93	弹簧垫圈	Spring washer	Zn.D
40	10	M10X20 GB/T5783	六角头螺栓	Bolt	8.8-Zn.D
41	1	830D-0600007B	左上箱盖	Left upper box cover	
42	1	830D-0612000	手柄头	Handle ball	
43	1	830D-0600003A	左箱操纵杆	Joy stick of left box	
44	1	830D-0604000A	左下箱	Left lower box	
45	1	M6X12 GB/T78	内六角锥端紧定螺钉	Bolt	8.8-Zn.D
46	1	M10X35 GB/T5783	六角头螺栓	Bolt	8.8-Zn.D
47	1	830D-0616000	后支板	Supporting	
48	1	830D-0615000	安全阀手柄	Handspike of safety valve	
49	1	830D-0613000A	固定轴	Fastness shaft	
50	4	M6X25 GB/T5789	六角法兰面螺栓	Bolt	8.8-达克罗
51	1	810A-1503000	气弹簧	Gas spring	
52	3.68m	830D-0600041	胶条 II	Rubber II	
53	4	M14X30 GB/T70	内六角圆柱头螺钉	Bolt	8.8-Zn.D
54	4	14 GB/T97.1	垫圈	Washer	Zn.D

06.1.1 操纵机构(适用850C,850D,850F,850G机型) CONTROL FRAMEWORK (APPLY TO 850C,850D,850F,850G TYPE)

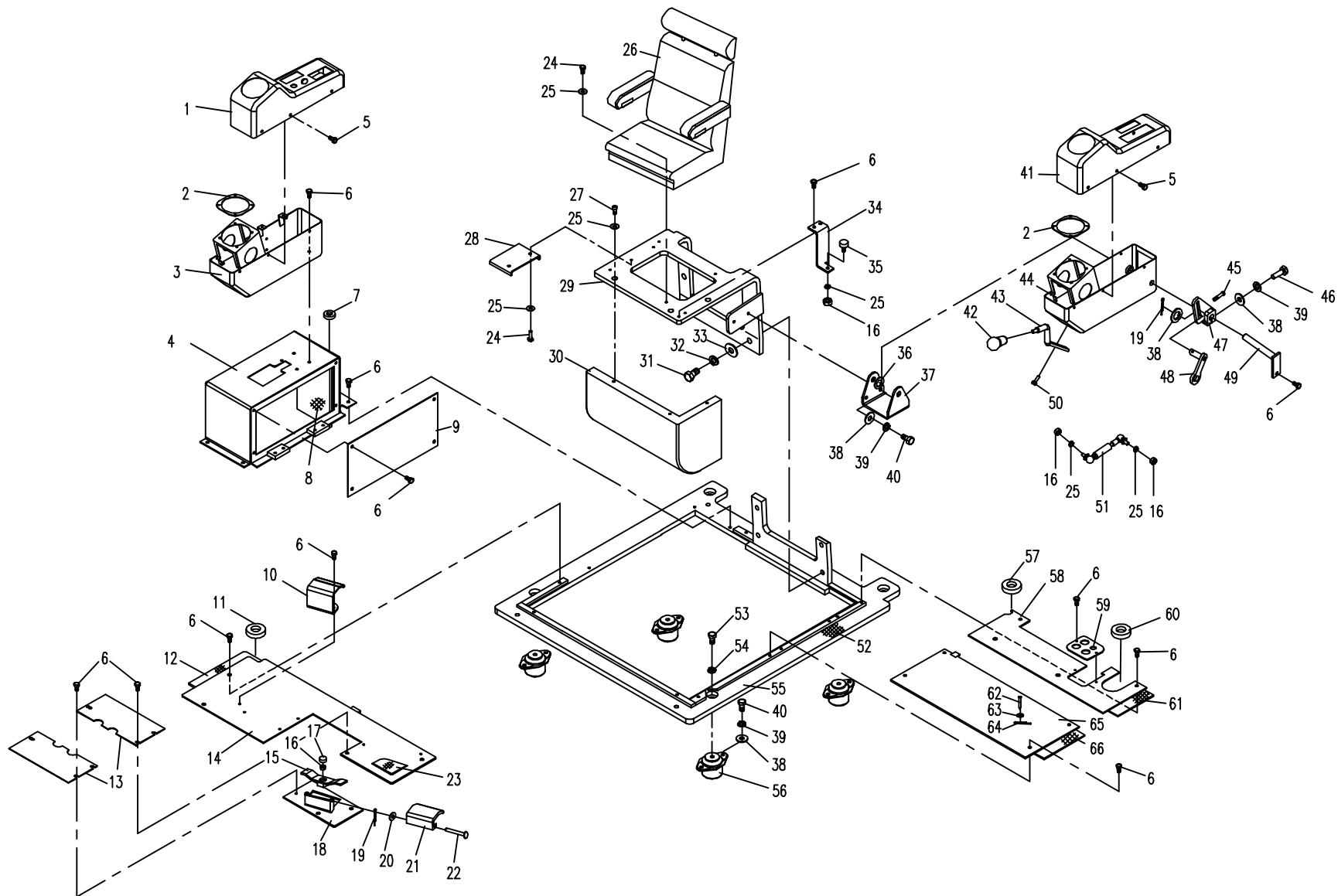



06.1.1 操纵机构(适用850C,850D,850F,850G机型) CONTROL FRAMEWORK (APPLY TO 850C,850D,850F,850G TYPE)

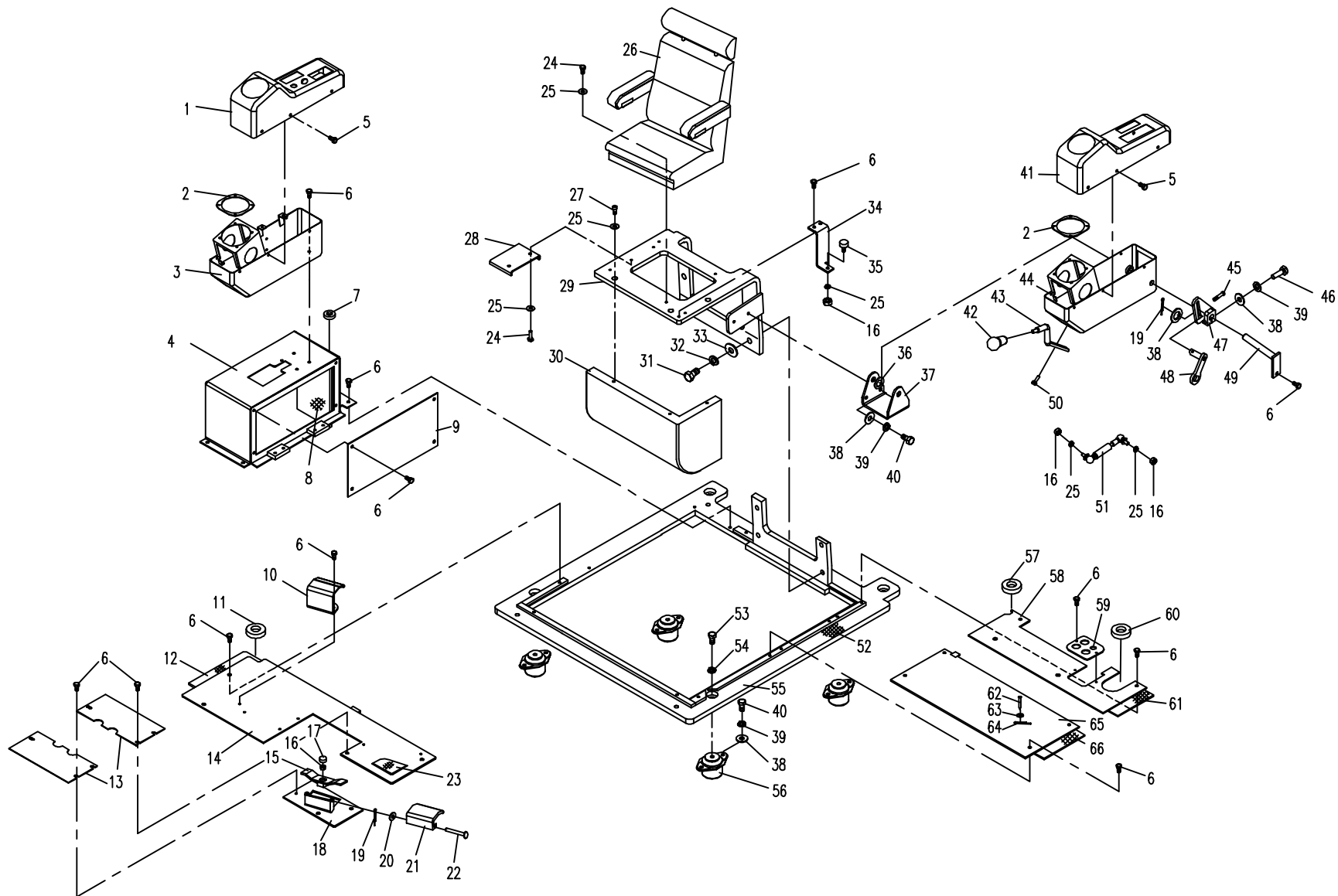

06.1.2 新操纵机构（适用850C,850D,850F,850G机型） NEW CONTROL FRAMEWORK (APPLY TO 850C,850D,850F,850G TYPE)

序号 Nb.	数量 Quantity	代号 Code	名称 Description		备注 Remark
1	1	838A-0600001	右上箱盖	Right upper box cover	
2	2	860-0600004	压板	Press plate	
3	1	838A-0603000	右下箱	Right lower box	
4	1	853A-0631000	阀罩组件	Valve cover	适用 850C, 850D机型
	1	853-0633000	阀罩组件	Valve cover	适用 850F,850G机型
5	20	M6X12 GB/T5789	六角法兰面螺栓	Bolt	8.8-Zn.D
6	35	M8X16 GB/T5789	六角法兰面螺栓	Bolt	8.8-达克罗
7	1	830D-0600035	保护塞	Protector	
8	1	850-0600008	阀罩海绵板	Sponge	
9	1	830H-0600001	左盖板	Left cover plate	
10	1	830D-0600024	左脚踏板	Left footplate	
11	1	850-0600005	前海绵板	Sponge	
12	2	830D-0600016	操纵盖板	Controlling cover plate	
13	1	830H-0602000	底板 I	Motherboard I	
14	1	830D-0611100	踏板	Footplate	
15	4	M8 GB/T6170	型六角螺母	Nut	8-Zn.D
16	1	830D-0900002	橡胶垫	Rubber mat	
17	1	830H-0613000	左底板	Left motherboard	
18	2	2X12 GB/T91	开口销	Cotter pin	Zn.D
19	1	6 GB/T97.1	垫圈	Washer	Zn.D
20	1	830D-0611200	脚踏盖板	Cover plate	
21	2	6X16 GB/T882	销轴	Pin	Zn.D
22	1	830H-0600002	地板胶	Rubber mat	
23	1	830D-0600026	座椅	Seat	
24	4	M8X16 GB/T5783	六角头螺栓	Bolt	8.8-达克罗
25	4	8 GB/T97.1	垫圈	Washer	达克罗
26	3	M8X25 GB/T70.1	内六角螺钉	Bolt	8.8-Zn.D
27	1	830D-0600008	空调安装板 II	Plate of air-condition installation II	

06.1.2 新操纵机构(适用850C,850D,850F,850G机型) NEW CONTROL FRAMEWORK (APPLY TO 850C,850D,850F,850G TYPE)

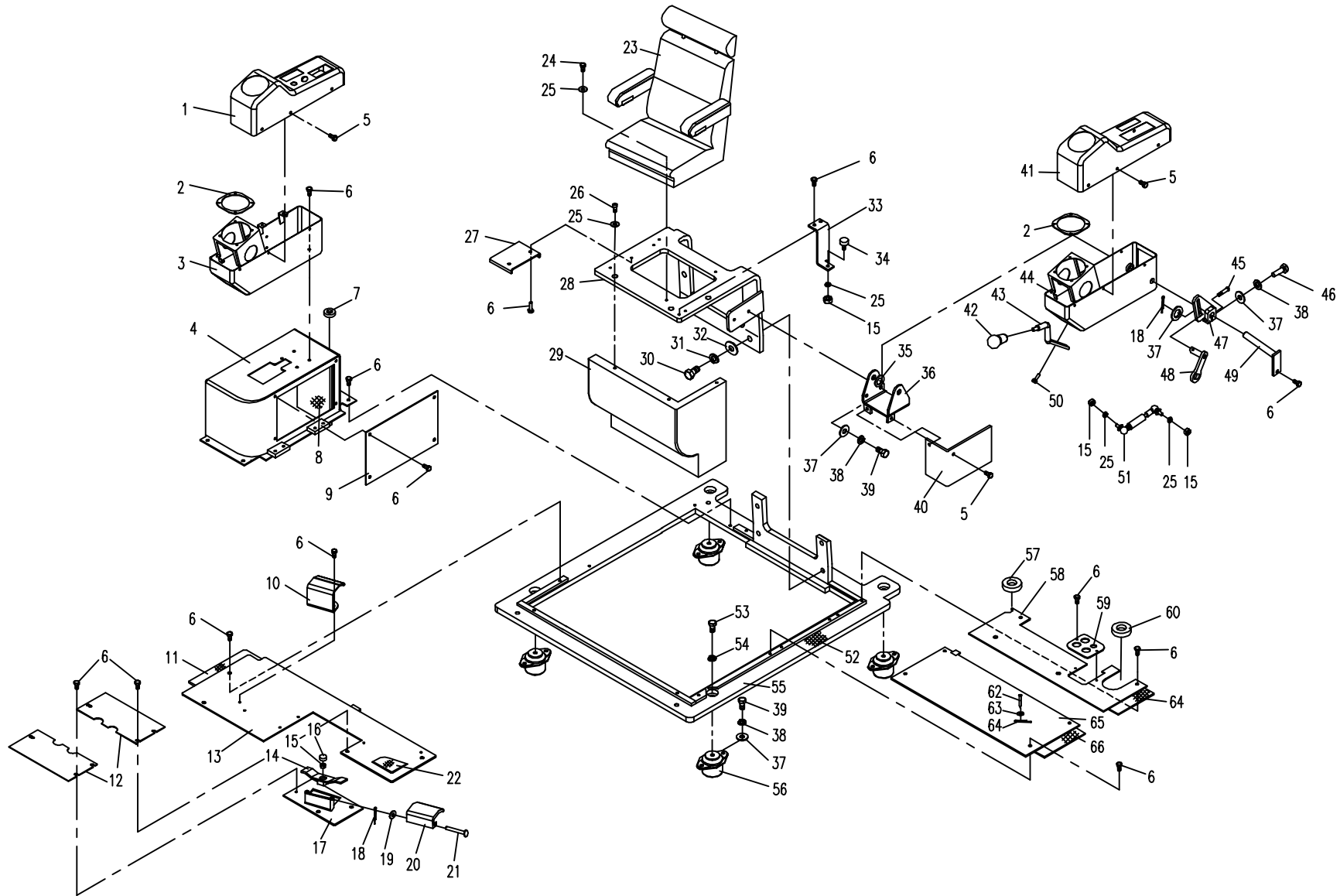



## 06.1.2 新操纵机构（适用850C,850D,850F,850G机型） NEW CONTROL FRAMEWORK (APPLY TO 850C,850D,850F,850G TYPE)

序号 Nb.	数量 Quantity	代号 Code	名称 Description		备注 Remark
28	1	830D-0602000	座椅支板	Supporting plank of seat	
29	1	830H-0608000	围板	Boarding	
30	4	M16X45 GB/T5783	六角头螺栓	Bolt	8.8-Zn.D
31	4	16 GB/T93	弹簧垫圈	Spring washer	Zn.D
32	4	16 GB/T97.1	垫圈	Washer	Zn.D
33	1	853-0605000	前支撑	Front supporting	
34	1	810-1500003	螺钉帽	Cap of bolt	
35	2	850-0600002	隔垫片	Cushion	
36	1	830H-0606000	后支承	Supporting	
37	11	10 GB/T97.1	垫圈	Washer	Zn.D
38	11	10 GB/T93	弹簧垫圈	Spring washer	Zn.D
39	10	M10X20 GB/T5783	六角头螺栓	Bolt	8.8-Zn.D
40	1	830H-0607000	罩板组件	Cover	
41	1	830H-0605000	左上箱盖	Left upper box cover	
42	1	830D-0612000	手柄头	Handle ball	
43	1	830D-0600003A	左箱操纵杆	Joy stick of left box	
44	1	830D-0604000A	左下箱	Left lower box	
45	1	M6X12 GB/T78	内六角锥端紧定螺钉	Bolt	8.8-Zn.D
46	1	M10X35 GB/T5783	六角头螺栓	Bolt	8.8-Zn.D
47	1	830D-0616000	后支板	Supporting	
48	1	830D-0615000	安全阀手柄	Handspike of safety valve	
49	1	830D-0613000A	固定轴	Fastness shaft	
50	4	M6X25 GB/T5789	六角法兰面螺栓	Bolt	8.8-达克罗
51	1	810A-1503000	气弹簧	Gas spring	
52	3.68m	830D-0600041	胶条 II	Rubber II	
53	4	M14X30 GB/T70	内六角圆柱头螺钉	Bolt	8.8-Zn.D
54	4	14 GB/T97.1	垫圈	Washer	Zn.D
55	1	853-0632000	框架组件	Framt assembly	

06.1.2 新操纵机构(适用850C,850D,850F,850G机型) NEW CONTROL FRAMEWORK (APPLY TO 850C,850D,850F,850G TYPE)

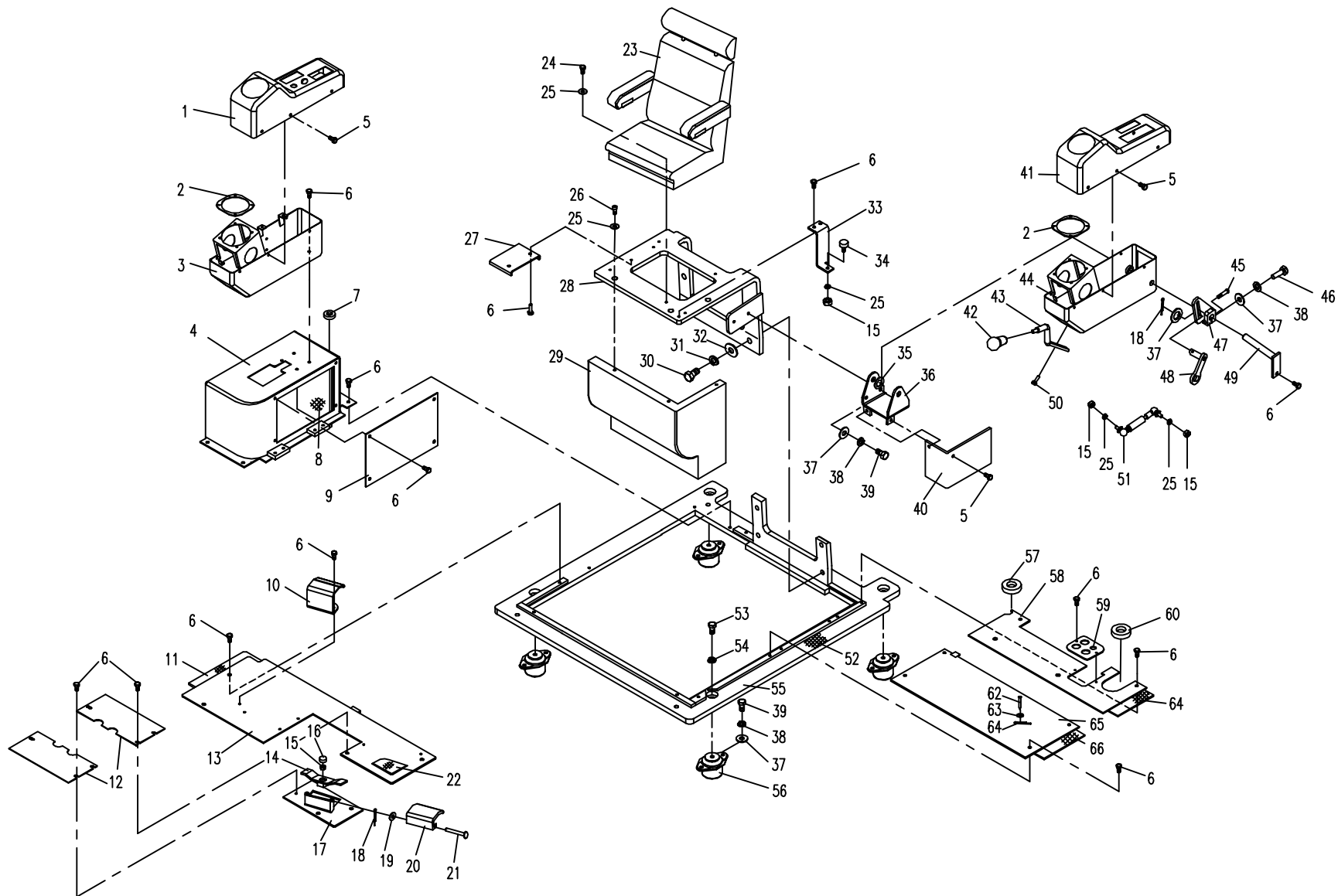



06.1.2 新操纵机构(适用850C,850D,850F,850G机型) NEW CONTROL FRAMEWORK (APPLY TO 850C,850D,850F,850G TYPE)

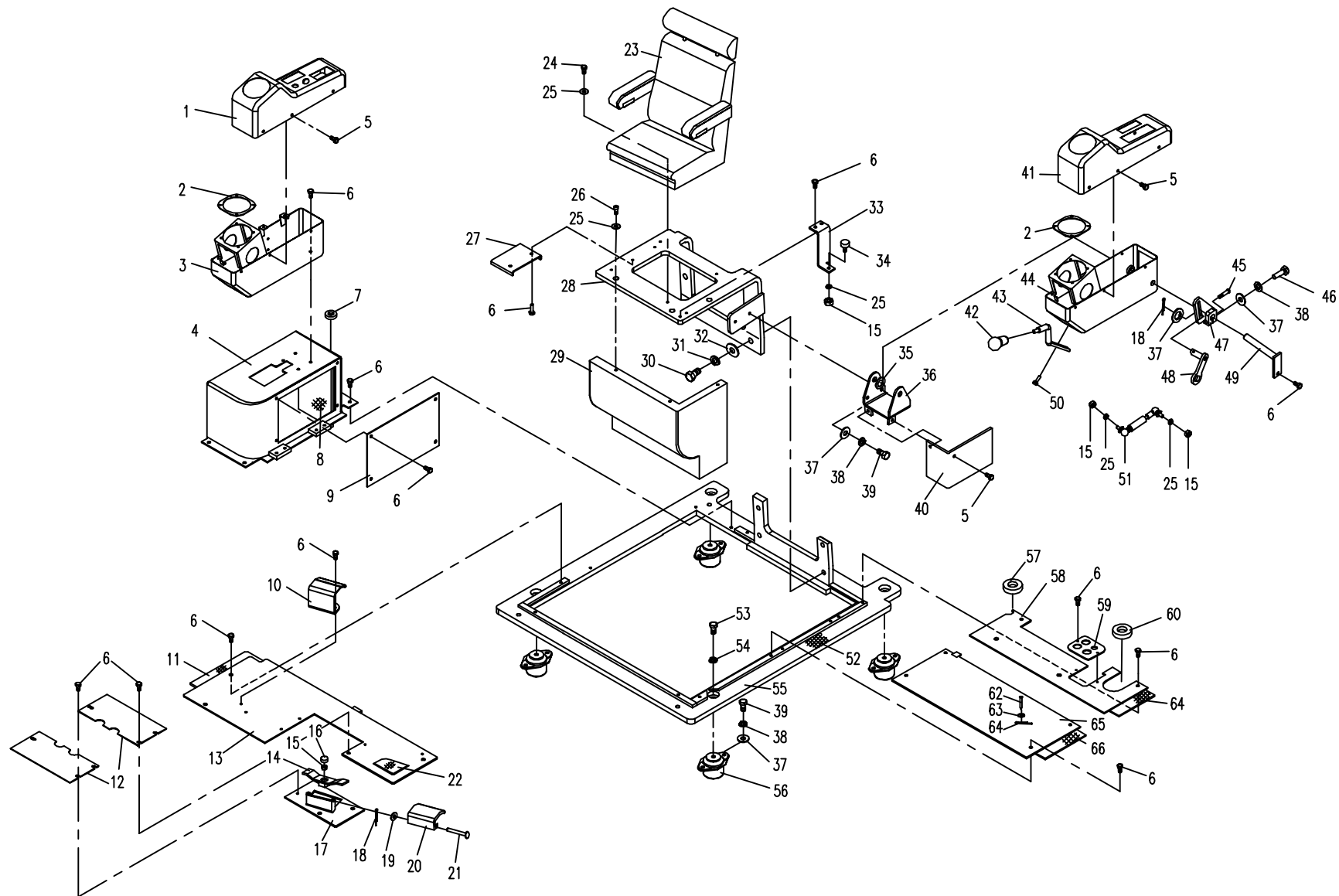

## 06.2.1 行走操纵 (适用850C,850D,850F,850G机型) HOOF FRAMEWORK (APPLY TO 850C,850D,850F,850G TYPE)

序号 Nb.	数量 Quantity	代号 Code	名称 Description		备注 Remark
1	2	810-0620000A	手柄头	Handle boom	
2	2	M12 GB/T6172	六角薄螺母	Nut	8-Zn.D
3	2	818B-0620004	防尘套	Dustproof cover	
4	1	850-0621000	左操纵总成	Left framework assembly	
5	1	830D-0624000	右操纵总成	Right framework assembly	
6	10	M8X16 GB/T5783	六角头螺栓	Bolt	8.8-Zn.D
7	10	8 GB/T93	弹簧垫圈	Spring washer	Zn.D
8	10	8 GB/T97.1	垫圈	Washer	Zn.D
9	1	850-0624000	支撑架	Bracket	
10	4	M6X25 GB/T5783	六角头螺栓	Bolt	8.8-Zn.D
11	4	M6 GB/T6170	型六角螺母	Nut	Zn.D
12	2	850-0620002	连接叉 □	Connecting fork I	
13	2	830D-0620002	连接叉 □	Connecting fork I	
14	1	830D-0651000	右踏板	Right footplate	
15	2	830D-0620015	胶踏板	Rubber footplate	
16	1	830D-0652000	左踏板	Left footplate	
17	2	830D-0620016	卡板	Clip plank	
18	4	M8X25 GB/T5789	六角法兰面螺栓	Bolt	8.8-达克罗
19	1	830D-0614000	行走固定轴	Fastness pin of hoof	
20	6	6X24 GB/T882	销轴	Pin	Zn.D
21	6	6 GB/T97.1	垫圈	Washer	Zn.D
22	6	2X12 GB/T91	开口销	Cotter pin	Zn.D
23	1	850-0626000	支撑轴	Supporting pin	
24	1	850-0623000	左套筒总成	Left sleeve assembly	
25	1	850-0620001	支撑弯板	Supporting plank	
26	1	850-0622000	右套筒总成	Right sleeve assembly	
27	8	10 GB/T97.1	垫圈	Washer	Zn.D
28	8	10 GB/T93	弹簧垫圈	Spring washer	Zn.D

06.2.1 行走操纵(适用850C,850D,850F,850G机型) HOOF FRAMEWORK (APPLY TO 850C,850D,850F,850G TYPE)

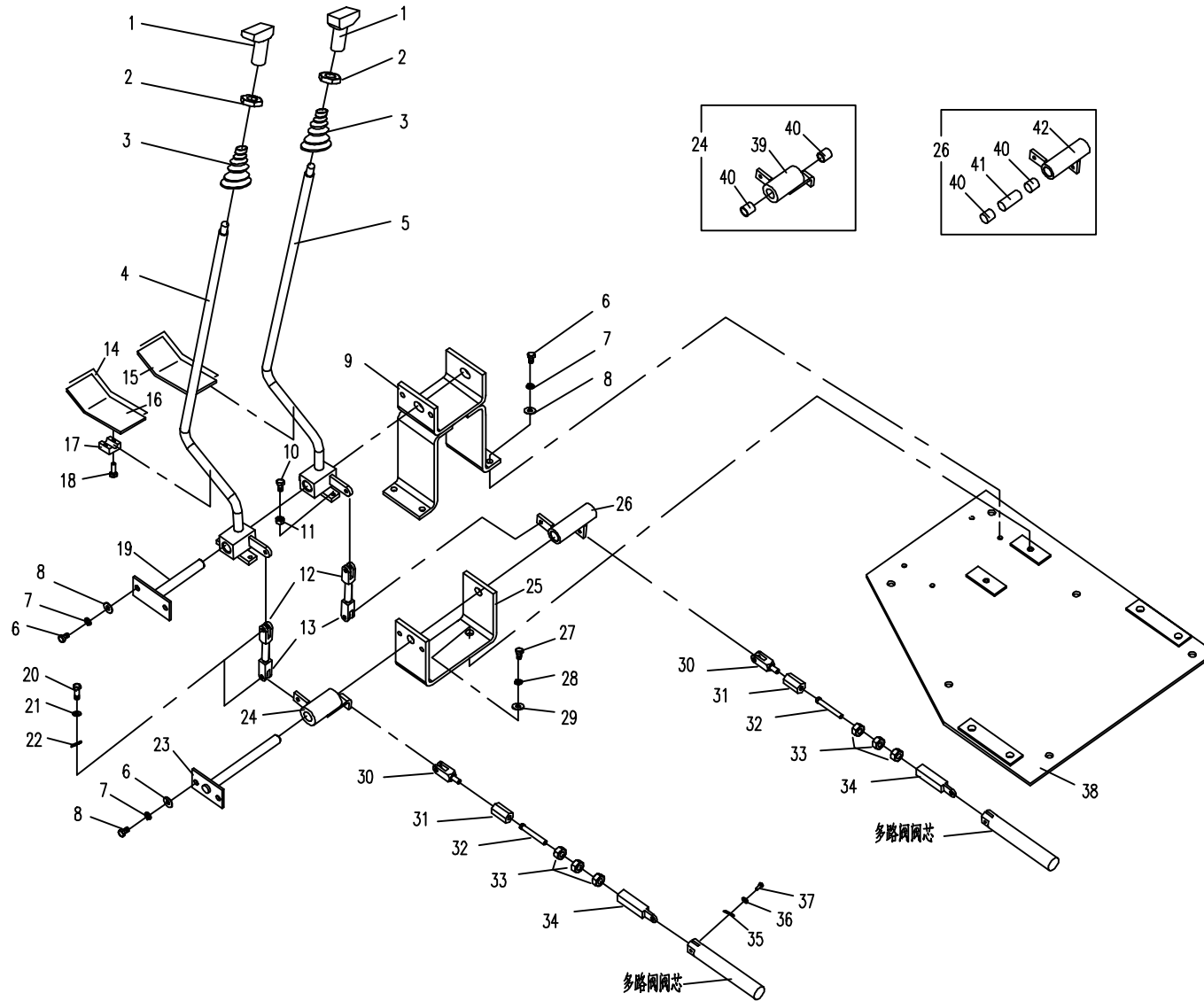



06.2.1 行走操纵(适用850C,850D,850F,850G机型) HOOF FRAMEWORK (APPLY TO 850C,850D,850F,850G TYPE)

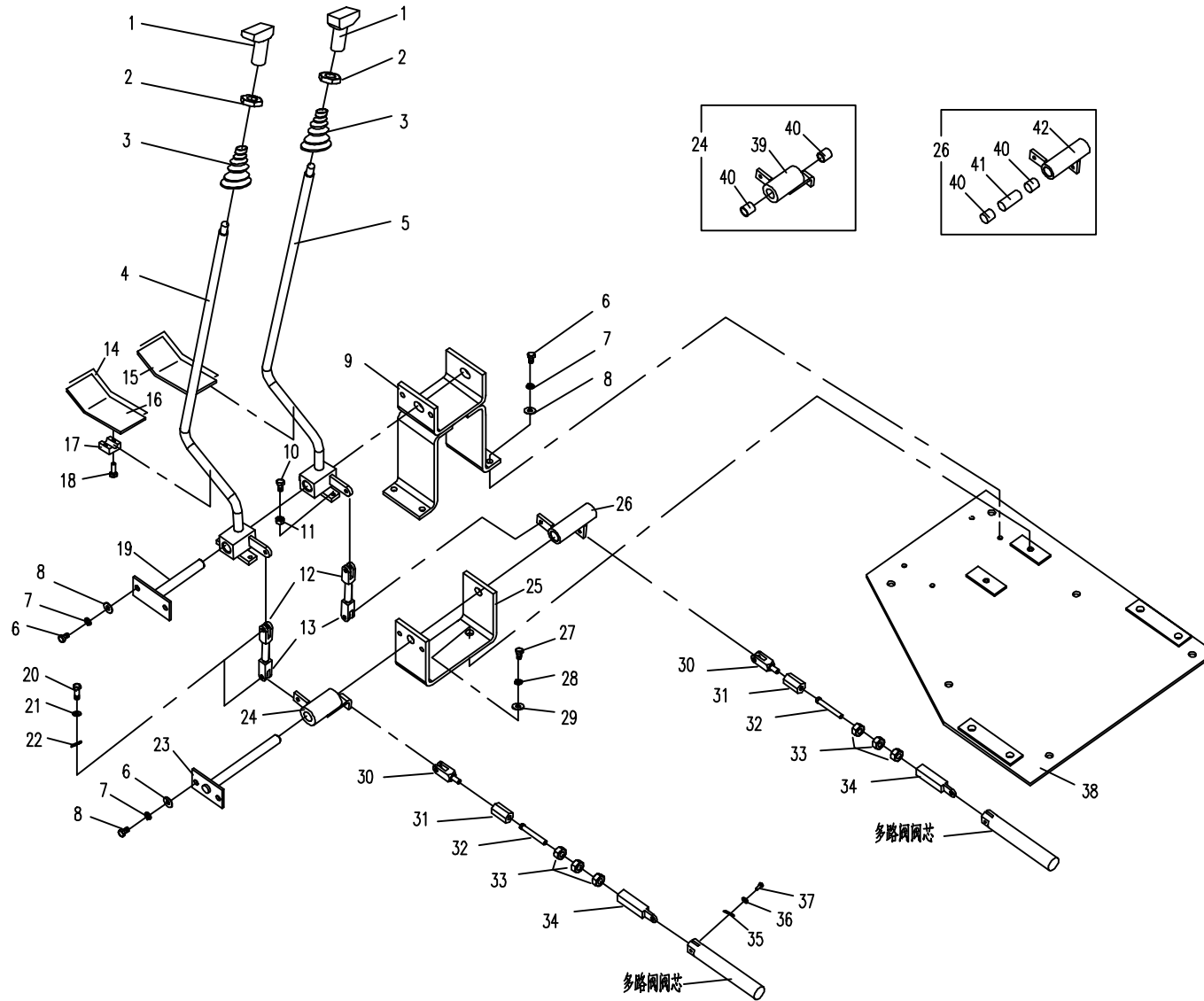



## 06.1.3 操纵机构(适用850E机型) CONTROL FRAMEWORK (APPLY TO 850E TYPE)

序号 Nb.	数量 Quantity	代号 Code	名称 Description		备注 Remark
1	1	853-0650001	右上箱盖	Right upper box cover	
2	8	6 GB/T97.1	平垫圈	Washer	Zn.D
3	8	6 GB/T93	弹簧垫圈	Washer	Zn.D
4	8	M6X12 GB/T5783	六角头螺栓	Bolt	8.8-Zn.D
5	2	860-0600004	压板	Press board	
6	34	M8 16 GB/T5783	六角法兰面螺栓	Bolt	8.8-达克罗
7	6	8 GB/T93	弹簧垫圈	Washer	达克罗
8	12	M6 12 GB/T5789	六角法兰面螺栓	Bolt	8.8-达克罗
9	1	853-0602000	右下箱	Right lower box	
10	1	850-0602000	阀罩组件	Valve cover	
11	1	830D-0600035	保护塞	Protect stuff	
12	1	850-0600008	阀罩海绵板	Sponge	
13	1	830D-0600014	左盖板	Left cover board	
14	2	810-0620000A	手柄头	Handle boom	
15	2	M12 GB/T6172.1	六角薄螺母	Nut	
16	1	853-0600020	左操纵杆	Left joy stick	
17	1	853-0600010	右操纵杆	Right joy stick	
18	2	860-0600006	杆夹	Splint	
19	4	M10 25 GB/T 70.1	内六角圆柱头螺钉	Bolt	8.8-Zn.D
20	1	830D-0600024	左脚踏板	Left footplate	
21	1	830D-0600034	防尘套 I	Dustcoat I	
22	1	853-0600006	前海绵板	Sponge	
23	1	853-0600001A	地板胶	Rubber footplate	
24	1	853-0601000A	底板 I	Motherboard I	
25	4	M8 GB/T6170	型六角螺母	Nut	8-达克罗
26	1	830D-0611000	踏板	Footplate	

### 06.1.3 操纵机构(适用850E机型) CONTROL FRAMEWORK (APPLY TO 850E TYPE)

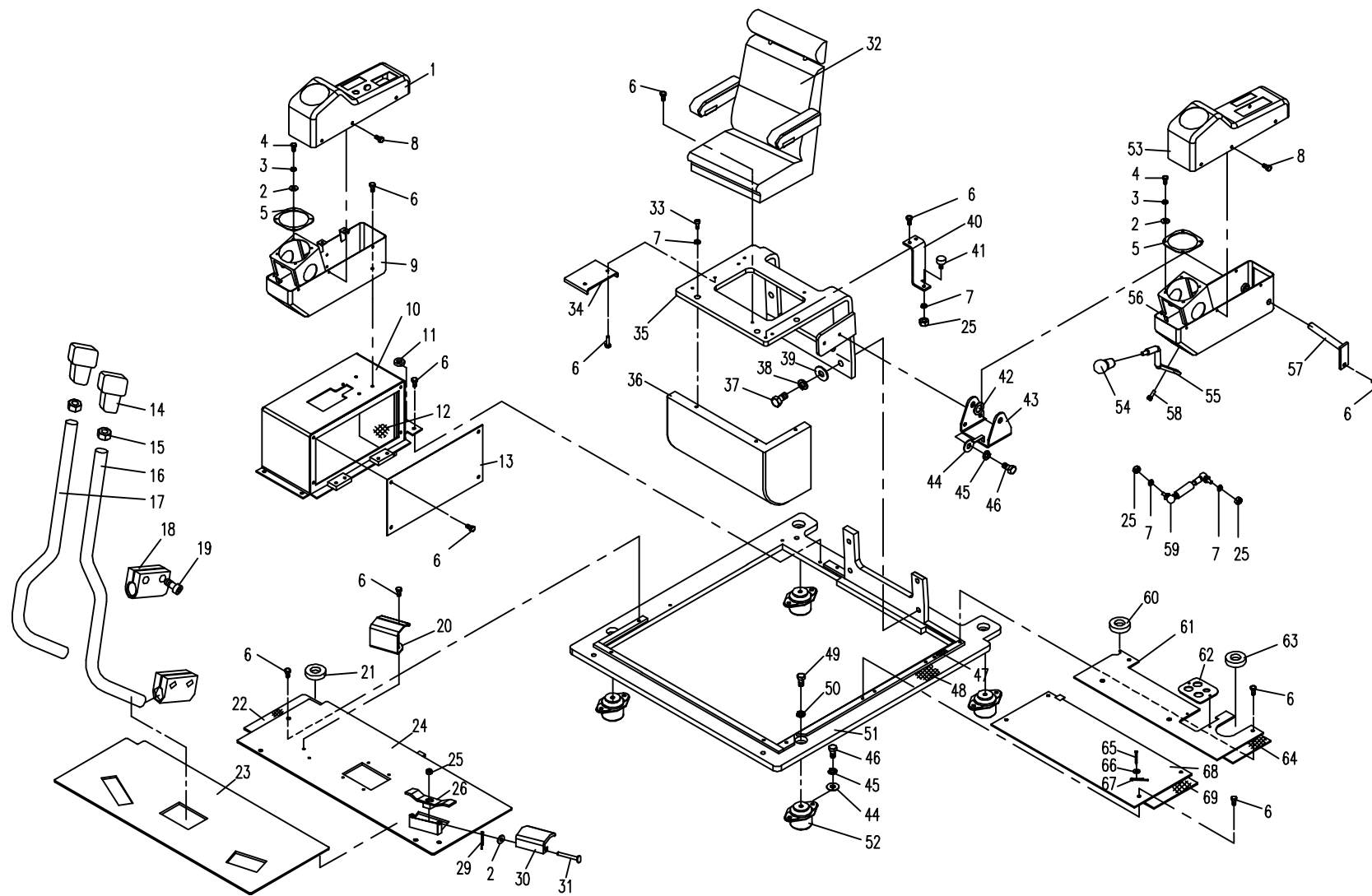

## 06.1.3 操纵机构(适用850E机型) CONTROL FRAMEWORK (APPLY TO 850E TYPE)

序号 Nb.	数量 Quantity	代号 Code	名称 Description		备注 Remark
29	2	2X12 GB/T91	开口销	Placket Pin	Zn.D
30	1	830D-0611200	脚踏盖板	Cover Board	
31	2	6X16 GB/T882	销轴	Pin	Zn.D
32	1	830D-0600026	座椅	Seat	
33	3	M8×25 GB/T70.1	内六角圆柱头螺钉	Bolt	8.8-Zn.D
34	1	830D-0600008	空调安装板 II	Plate of air-condition installation II	
35	1	830D-0602000	座椅支板	Supporting plank of seat	
36	1	830D-0608000A	围板	Boarding	
37	4	M16□ 45 GB/T5783	六角头螺栓	Bolt	8.8-Zn.D
38	4	16 GB/T 93	弹簧垫圈	Washer	Zn.D
39	4	16 GB/T 97.1	平垫圈	Washer	Zn.D
40	1	853-0605000	前支撑	Front supporting	
41	1	810-1500003	螺钉帽	Cap of bolt	
42	2	850-0600002	隔垫片	Cushion	
43	1	853-0604000	后支承	Supporting	
44	10	10 GB/T 97.1	平垫圈	Washer	Zn.D
45	10	10 GB/T 93	弹簧垫圈	Washer	Zn.D
46	10	M10□ 20 GB/T5783	六角头螺栓	Bolt	8.8-Zn.D
47	2.32m	830D-0600039	胶条 I	Rubber I	
48	3.68m	830D-0600041	胶条 II	Rubber II	
49	4	M14□ 30 GB/T70.1	内六角圆柱头螺钉	Bolt	8.8-Zn.D
50	4	14 GB/T97.1	垫圈	Washer	Zn.D
51	1	850-0601000	框架组件	Framt assembly	
52	4	850-0600011	减震器	Shock absorber	
53	1	853-0600003	左上箱盖	Left upper box cover	
54	1	830D-0612000	手柄头	Handle ball	
55	1	830D-0600003A	左箱操纵杆	Joy stick of left box	

06.1.3 操纵机构(适用850E机型) CONTROL FRAMEWORK (APPLY TO 850E TYPE)

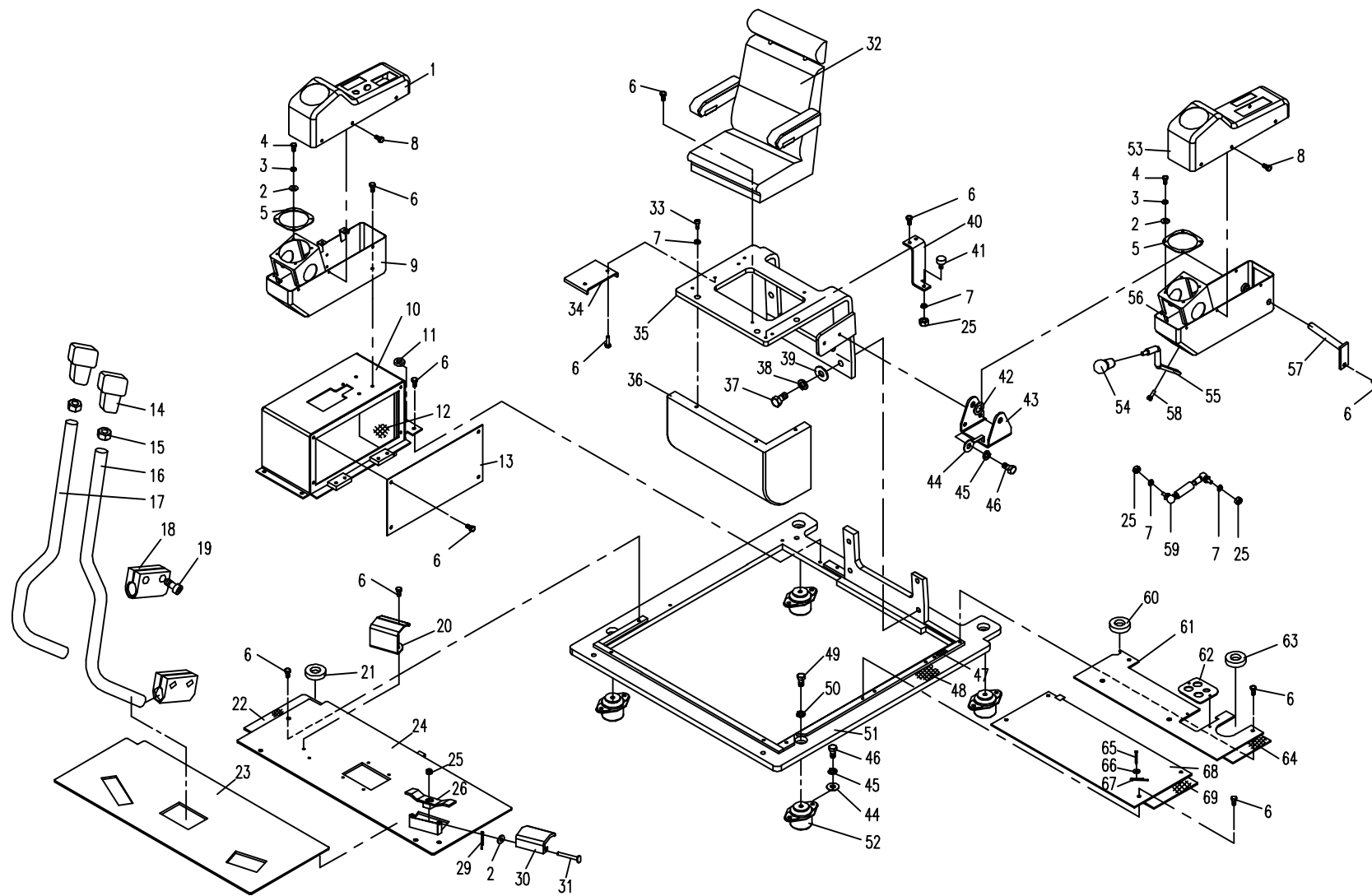



06.1.3 操纵机构(适用850E机型) CONTROL FRAMEWORK (APPLY TO 850E TYPE)

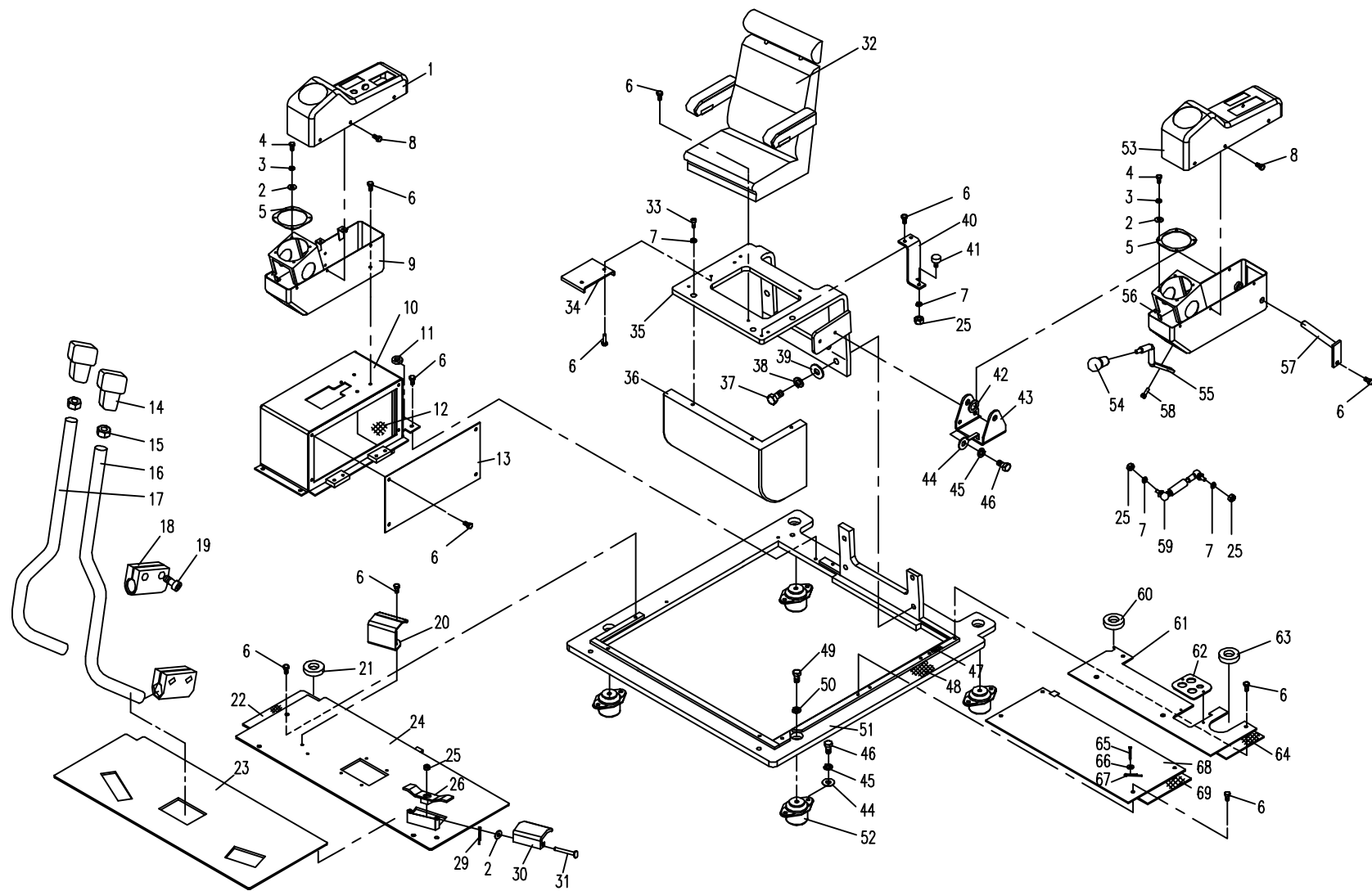

07.1.1 驾驶室组件 1 (适用850C,850D,850E,850F,850G机型) CAB SUBASSEMBLY 1 (APPLY TO 850C,850D,850E,850F,850G TYPE)

序号 Nb.	数量 Quantity	代号 Code	名称 Description		备注 Remark
	1	830D-070000C	驾驶室	Cab	适用内销机
	1	830E-0730000	驾驶室	Cab	适用外销机
1	1	830D-0701000B	驾驶室主体	Cab main body	适用内销机
	1	830E-0701000	驾驶室主体	Cab main body	适用外销机
2	2m	830D-0700038	密封胶条	Rubber seal strip	
3	1	830D-0700036A	左后侧窗玻璃	Left-rear window glass	
4	3.6m	801-0700032	橡胶条	Rubber strip	
5	1	830D-0700026	后窗胶条	Rear rubber strip	
6	1	830D-0700004A	后窗玻璃	Rear window glass	
7	1	860-0700043	门密封胶条	Rubber seal strip	
8	6	ST4.8X22 GB/T845	十字槽盘头自攻螺钉	Screw	8.8-达克罗
9	1	830D-0713000	灭火器	Fire extinguisher	
10	4	ST4.2X13 GB/T845	十字槽盘头自攻螺钉	Screw	8.8-达克罗
11	1	801J-0702000	逃生锤	Lifesaving hammer	
12	2	5 GB/T97.1	平垫圈	Washer	140HV-达克罗
13	2	860-0700012	挂钩	Poohook	
14	4	M14X55 GB/T5782	六角头螺栓	Bolt	10.9-达克罗
15	4	14 GB/T93	弹簧垫圈	Washer	140HV-达克罗
16	4	14 GB/T96	大垫圈	Washer	140HV-达克罗
17	1	830D-0700028A	前密封胶条	Rubber seal strip	
18	2m	801-0700016	密封条	Rubber strip	
19	1	830D-0700003A	前下窗玻璃	Front-lower window glass	
20	1	830D-0700044	下窗缓冲胶条	Rubber strip	

07.1.1 驾驶室组件 1 (适用850C,850D,850E,850F,850G机型) CAB SUBASSEMBLY 1 (APPLY TO 850C,850D,850E,850F,850G TYPE)

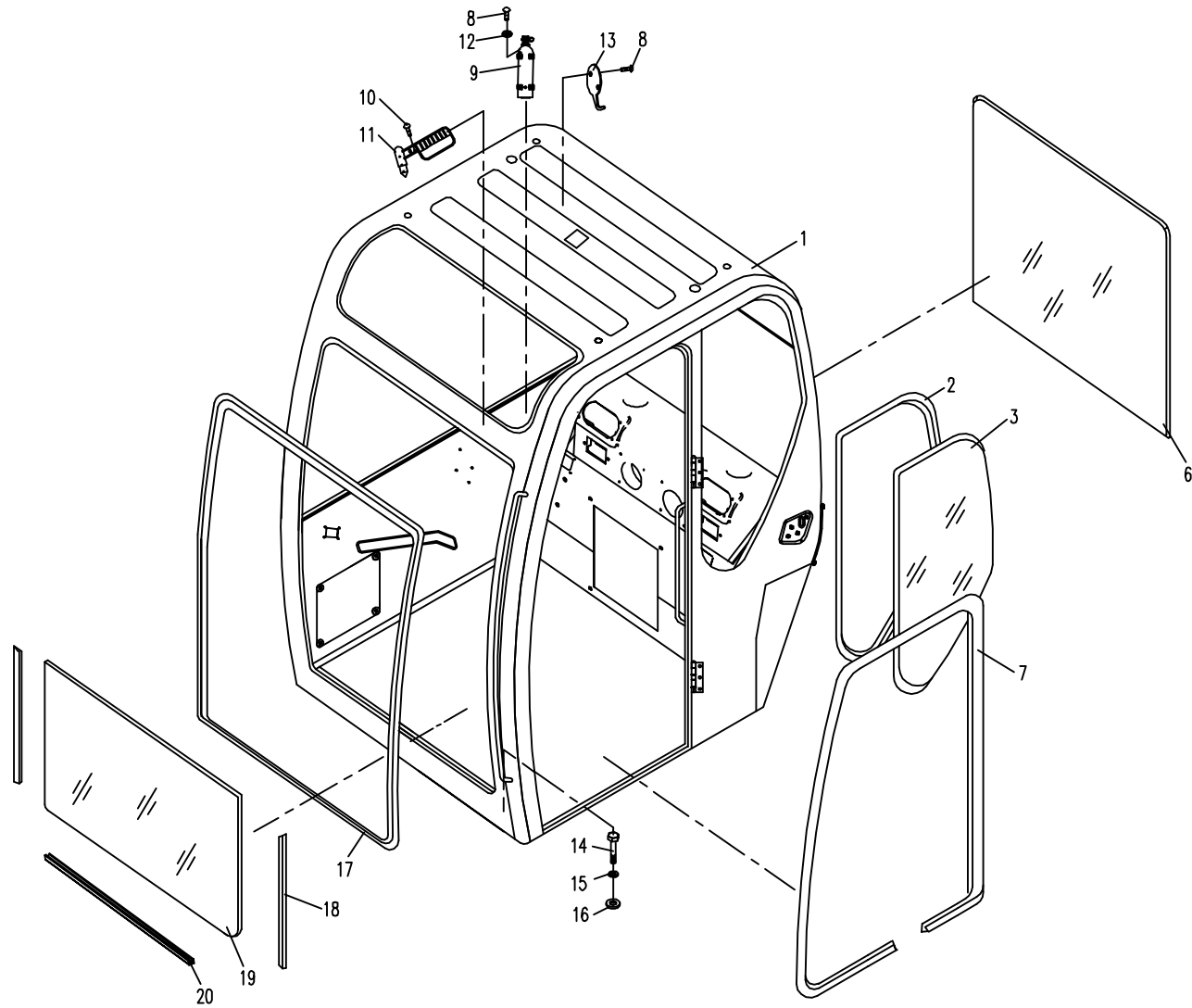





07.2.1 驾驶室组件 2 (适用850C,850D,850E,850F,850G机型) CAB SUBASSEMBLY 2 (APPLY TO 850C,850D,850E,850F,850G TYPE)

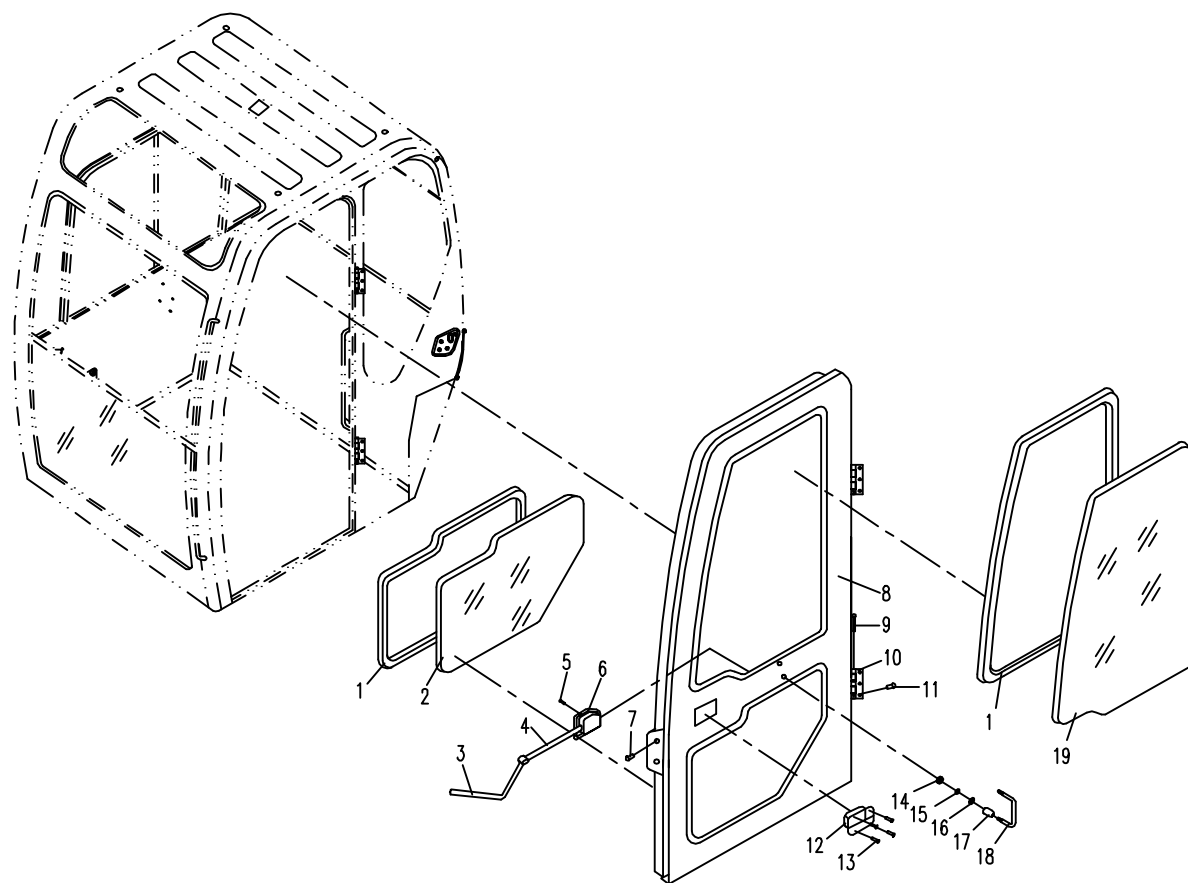



07.3.1 驾驶室组件 3 (适用850C,850D,850E,850F,850G机型) CAB SUBASSEMBLY 3 (APPLY TO 850C,850D,850E,850F,850G TYPE)

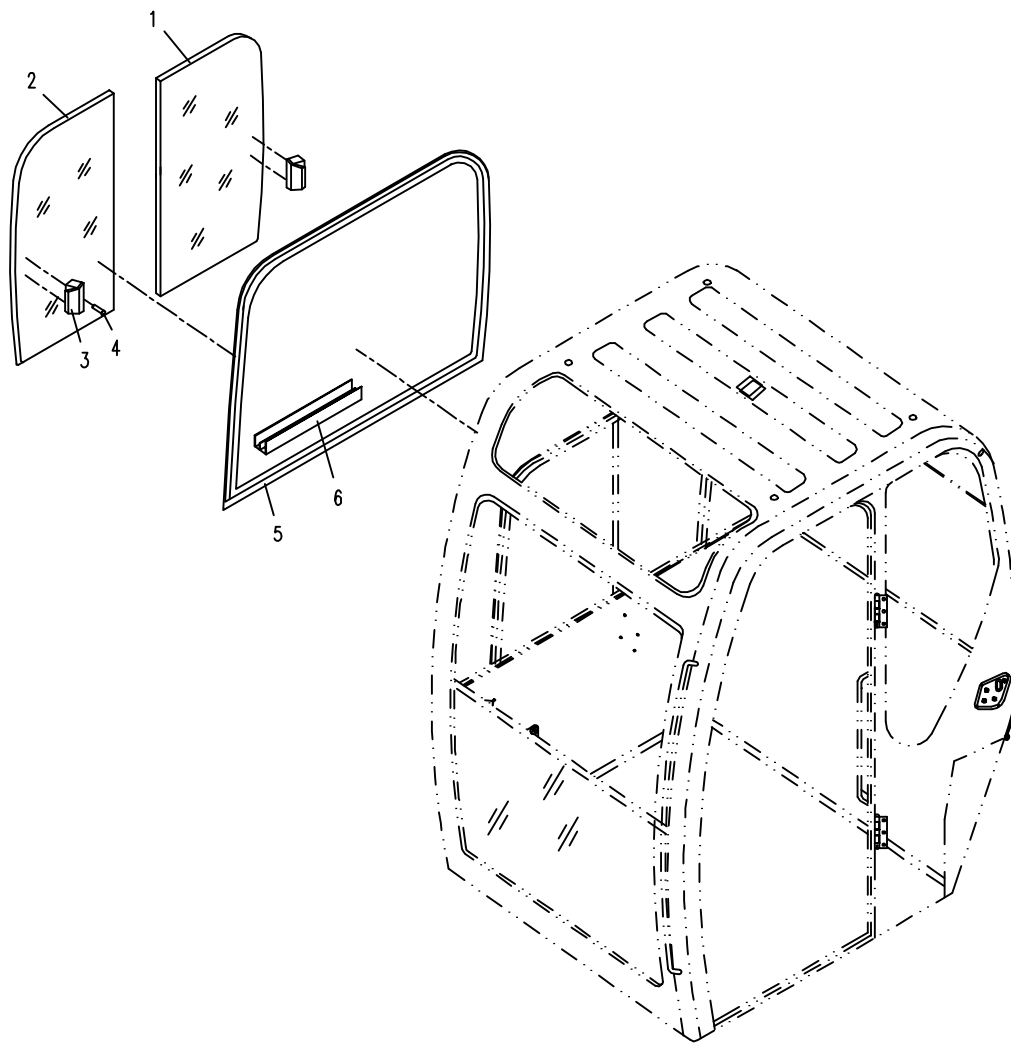

07.4.1 驾驶室组件 4 (适用850C,850D,850E,850F,850G机型) CAB SUBASSEMBLY 4 (APPLY TO 850C,850D,850E,850F,850G TYPE)

序号 No.	数量 Quantity	代号 Code	名称 Description		备注 Remark
1	4	M10X20 GB/T5789	六角法兰面螺栓	Bolt	8.8-达克罗
2	2	801-0708000	支板组件	Knighthead groupware	
3	4	801-0700036	垫圈 □	Washer II	
4	1	830D-0716000	右摆杆	Right sinister	
5	4	801-0700035	垫圈 □	Washer I	
6	5	12 GB/T 894.1	轴用弹性挡圈	Stopper	Zn.D
7	1	830D-0715000	左摆杆	Lift sinister	
8	2	801-0907000	气弹簧	Pneumatic spring	
9	4	M8X20 GB/T5789	六角法兰面螺栓	Bolt	8.8-达克罗
10	4	M8 GB/T 6170	型六角螺母	Nut	8-达克罗
12	1	830D-0700042	右扶手锁	Right handrail lock	
13	4	6 GB/T 93	弹簧垫圈	Washer	Zn.D
14	4	M6X12 GB/T 70.1	内六角圆柱头螺钉	Bolt	8.8-Zn.D
15	1	830D-0700043	左扶手锁	Left handrail lock	
	1	830D-0704000A	翻转窗组件	Overturn window subassembly	包括序号 16 □ 24零件
16	1	830D-0704100A	翻转窗框	Overturn window frame	
17	2	830D-0704004	滑轮	Slide seat	
18	1	860-0705200	电机固定板	Fixing plate	
19	2	8 GB/T 97.1	平垫圈	Washer	Zn.D
20	2	860-0705002	垫片	Washer	
21	1	830D-0704001	翻转窗玻璃	Glass	
22	1	830D-0704003A	翻转窗下胶条	Rubber cushion	
23	1	830D-0704002	翻转窗胶条	Rubber cushion	
24	□ 3m	801-0700032	橡胶条 II	Rubber cushion II	

07.4.1 驾驶室组件 4 (适用850C,850D,850E,850F,850G机型) CAB SUBASSEMBLY 4 (APPLY TO 850C,850D,850E,850F,850G TYPE)

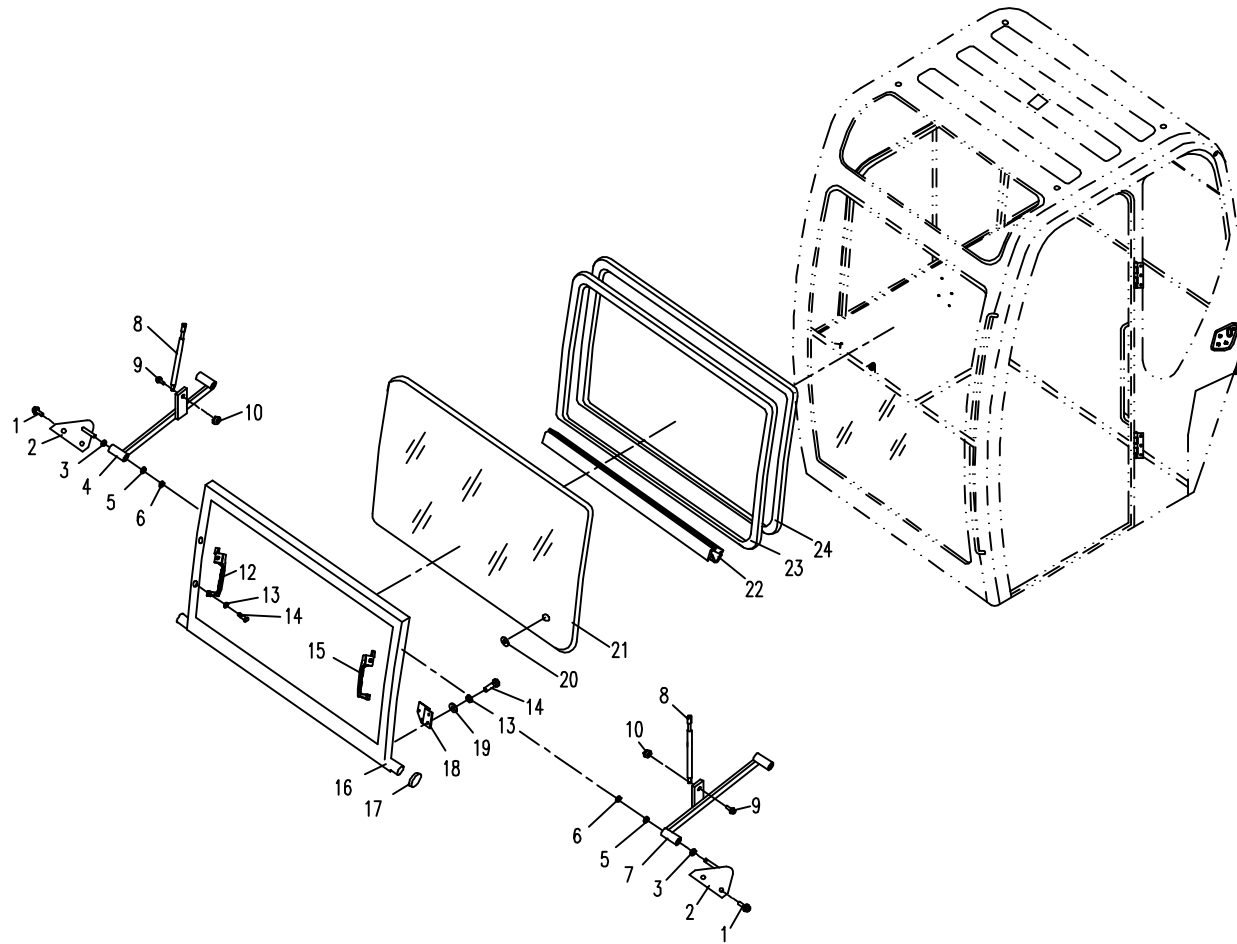



07.5.1 驾驶室组件 5 (适用850C,850D,850E,850F,850G机型,内销机) CAB SUBASSEMBLY 5 (APPLY TO 850C,850D,850E,850F,850G TYPE)

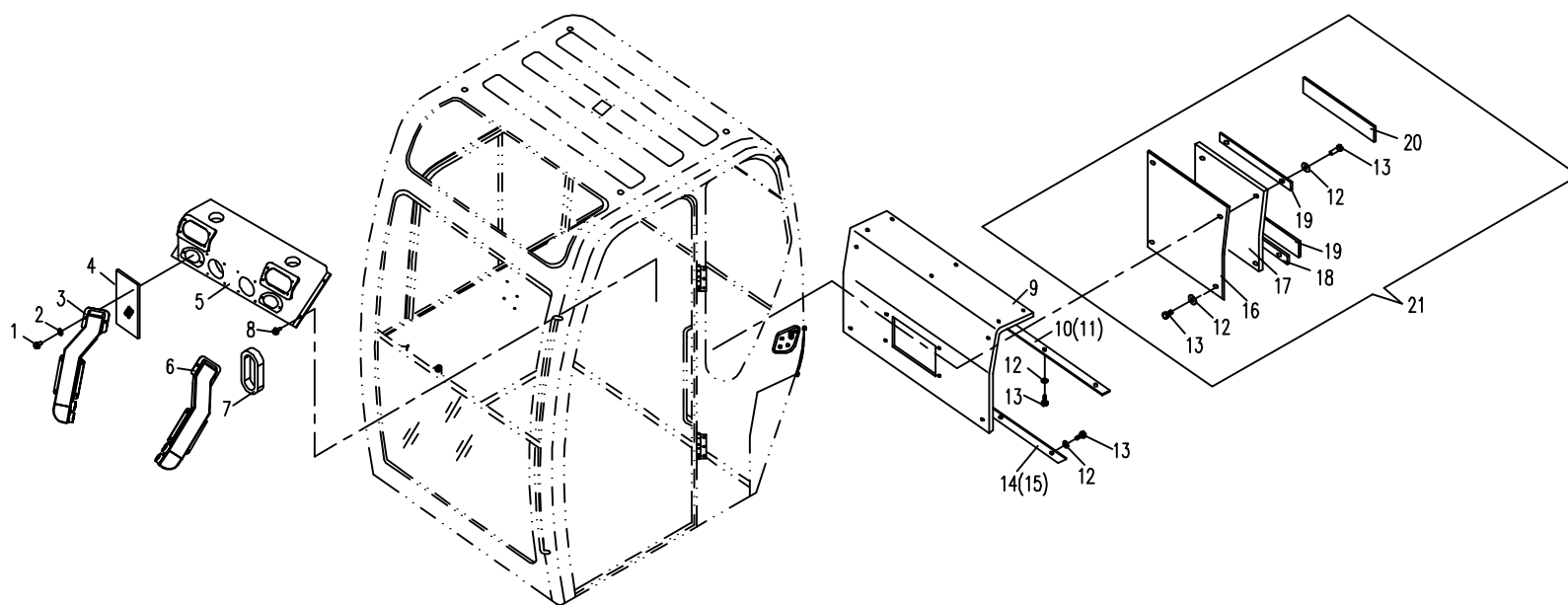



## 07.5.2 驾驶室组件 5 (适用850C,850D,850E,850F,850G机型,外销机) CAB SUBASSEMBLY 5 (APPLY TO 850C,850D,850E,850F,850G TYPE,EXPORT)

序号 Nb.	数量 Quantity	代号 Code	名称 Description		备注 Remark
1	12	M6X16 GB/T5789	六角法兰面螺栓	Bolt	8.8-达克罗
2	12	5 GB/T96	大垫圈	Bigger washer	140HV-达克罗
3	1	830E-0700006	右风道	Right wind path	
4	1	830D-0700021	风道隔热板	Adiabatic board	
5	1	830D-0706000B	后盖板组件	Back cover board	
6	8	M8X20 GB/T5789	六角法兰面螺栓	Bolt	8.8-达克罗
7	1	830D-0700045	橡胶盖	Plug	
8	1	830D-0700017A	左风道	Left wind path	
9	1	830E-0704000	风座	Wind seat	
10	1	830E-0700008	可调气口	Output wind port	
11	2	d55 JB/T8870	喉箍	Hoop	Zn.D
12	1	830E-0700007	过风管	Pass wind canal	
13	17	M6X25 GB/T5783	六角头螺栓	Bolt M6X25	8.8-达克罗
14	17	6 GB/T96	大垫圈	Bigger washer	140HV-达克罗
15	1	830E-0700002	压板 □	Clamp board □	
16	1	830E-0700001	隔热板 □	Adiabatic board □	
17	1	830D-0700007A	隔热板	Adiabatic board	
18	2	830D-0700005A	压板 □	Clamp board □	
19	2	830D-0700006A	压板 □	Clamp board □	
20	1	830D-0700018	封条 □	Seal □	
21	1	830D-0700019	封条 □	Seal □	
22	1	830D-0705000A	隔热盖板	Adiabatic board	
23	1	830D-0705100B	盖板组件	Cover board groupware	
24	1	830D-0705001A	隔热板	Adiabatic board	
26	2	830D-0705002A	压板	Clamp board	
25	2	830D-0705003	封条 □	Blanked slat III	

07.5.2 驾驶室组件 5 (适用850C,850D,850E,850F,850G机型,外销机) CAB SUBASSEMBLY 5 (APPLY TO 850C,850D,850E,850F,850G TYPE,EXPORT)

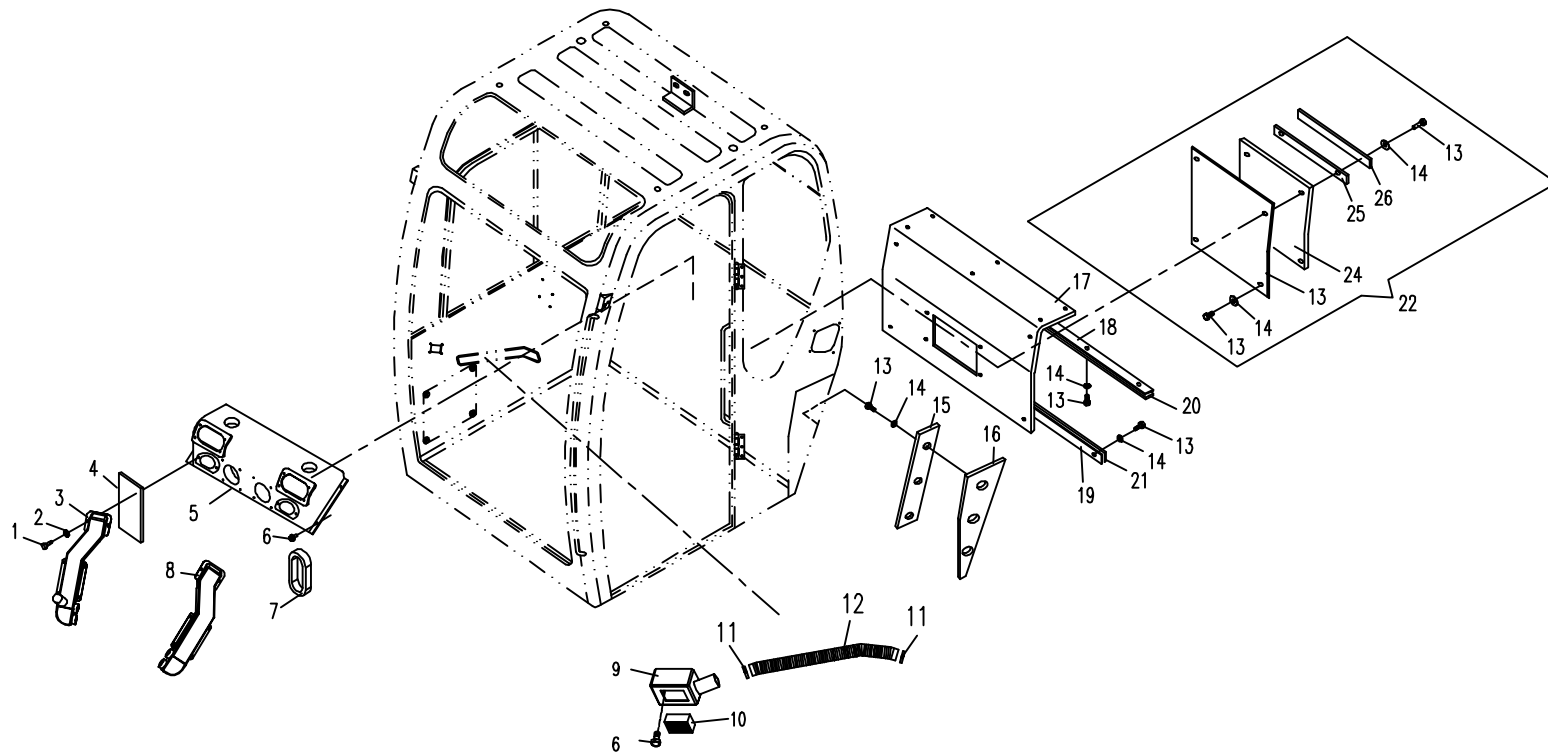



07.6.1 驾驶室组件6(适用853, 853B, 853C机型) CAB SUBASSEMBLY 6 (APPLY TO 853, 853B, 853C TYPE)

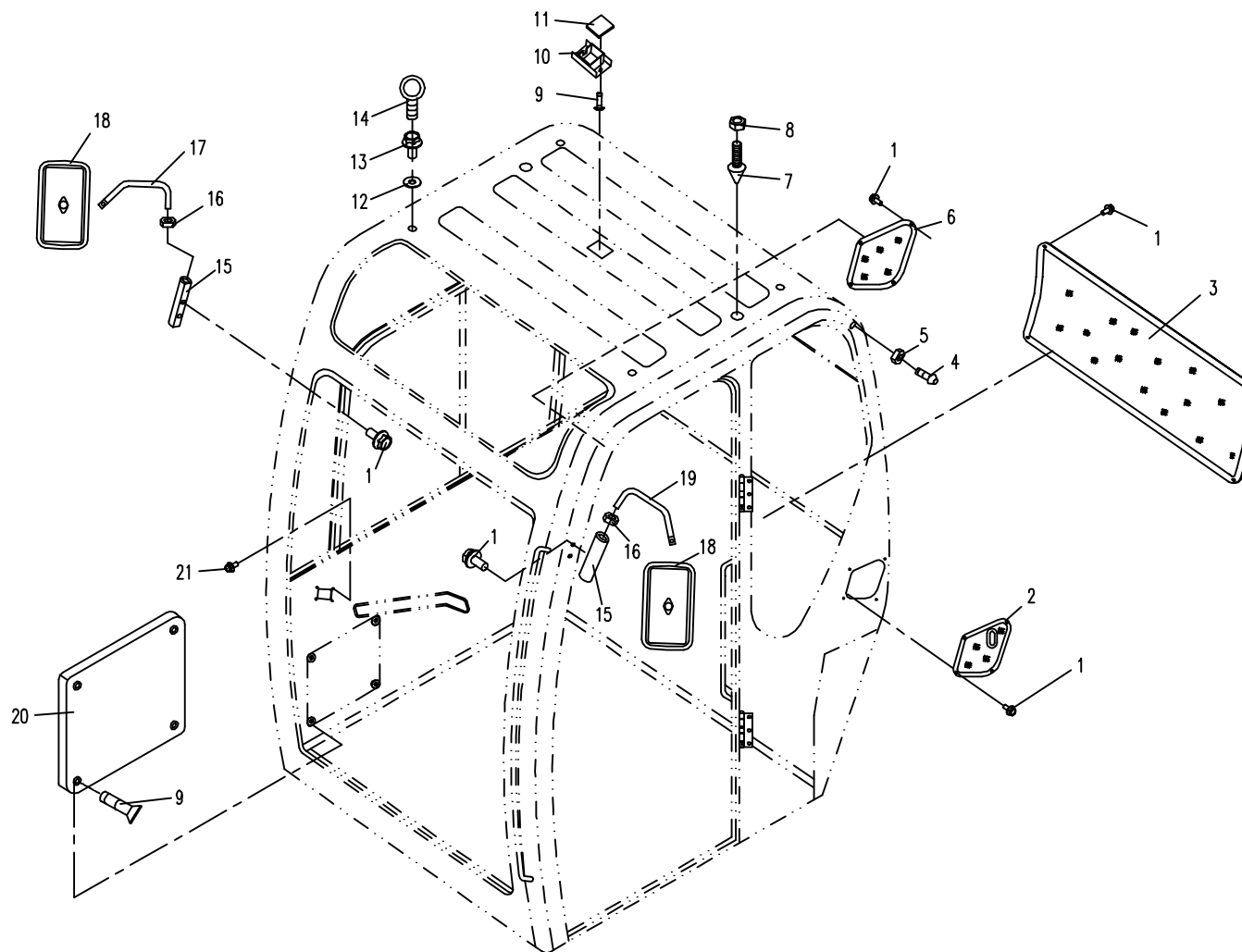

07.6.2 驾驶室组件6(适用850C,850D,850E,850F,850G机型,外销机) CAB SUBASSEMBLY 6 (APPLY TO 850C,850D,850E,850F,850G TYPE,EXPOR

序号 Nb.	数量 Quantity	代号 Code	名称 Description		备注 Remark
1	12	M6X12 GB/T5789	六角法兰面螺栓	Bolt	8.8-达克罗
2	1	830D-0708000A	左侧盖板组件	Left cover assembly	
3	1	830D-0710000B	后封板组件	Back seal plate assembly	
4	2	801-0704000	橡胶座	Rubber pedestal	
5	2	M10 GB/T6170	型六角螺母	Nut	8-达克罗
6	1	830D-0709000A	右侧盖板组件	Right cover assembly	
7	2	820-0703000	橡胶座	Rubber pedestal	
8	2	M12 GB/T6170	型六角螺母	Nut	8-达克罗
10	2	830E-0700003	后视镜	Rearview mirror	
11	1	830E-0700011	后视镜左支杆	Left bracket	
12	2	830E-0700012	锁紧螺母	Nut	
13	2	830E-0700014	固定杆	Fixing Pole	
14	1	830E-0700013	后视镜右支杆	Right bracket	
15	4	860-0705002	垫片	Washer	Zn.D
16	4	860-0700014	胶垫	Rubber washer	
17	4	M16X20 GB/T5789	六角法兰面螺栓	Bolt	8.8-达克罗
18	4	M16 GB/T825	吊环螺钉	Bolt	8.8-达克罗,作配件
19	1	830E-0700009	盖板	Cover plate	不装仪表时用
20	4	8 GB/T 93	弹簧垫圈	Spring washer	
21	4	8 GB/T 97.1	垫圈 8	Washer	
22	4	M8X20 GB/T 5783A	六角头螺栓	Bolt	8.8-达克罗
23	1	830E-0703000	电器盖盒	Electric cover	
24	4	M6X20 GB/T2673	内六角花形沉头螺钉	Bolt	8.8-达克罗

07.6.2

驾驶室组件6(适用853A机型,外销机)

CAB SUBASSEMBLY 6 (APPLY TO 853A TYPE,EXPORT)

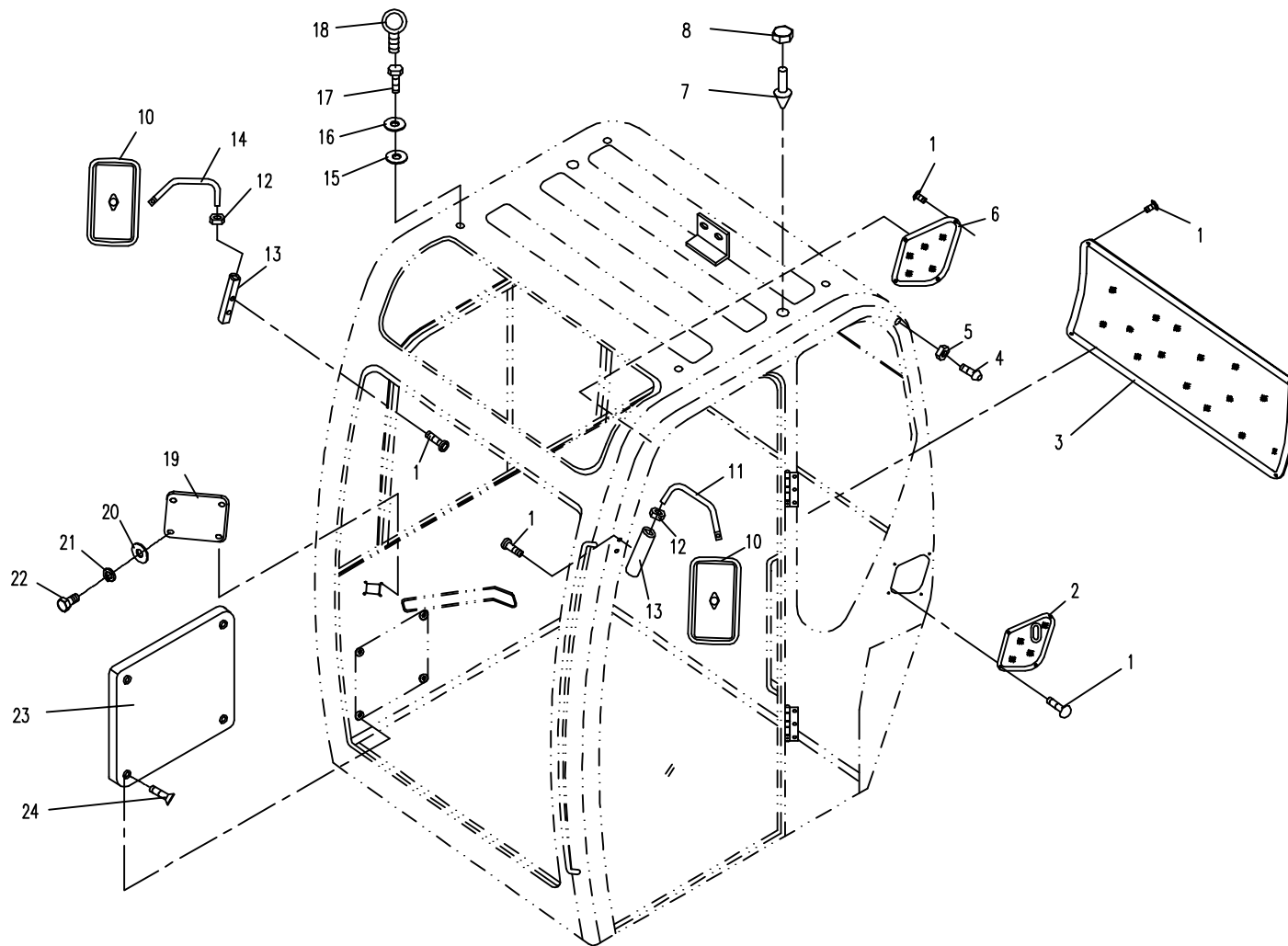



07.7.1 驾驶室组件7 (适用850C,850D,850E,850F,850G机型) CAB SUBASSEMBLY 7 (APPLY TO 850C,850D,850E,850F,850G TYPE)

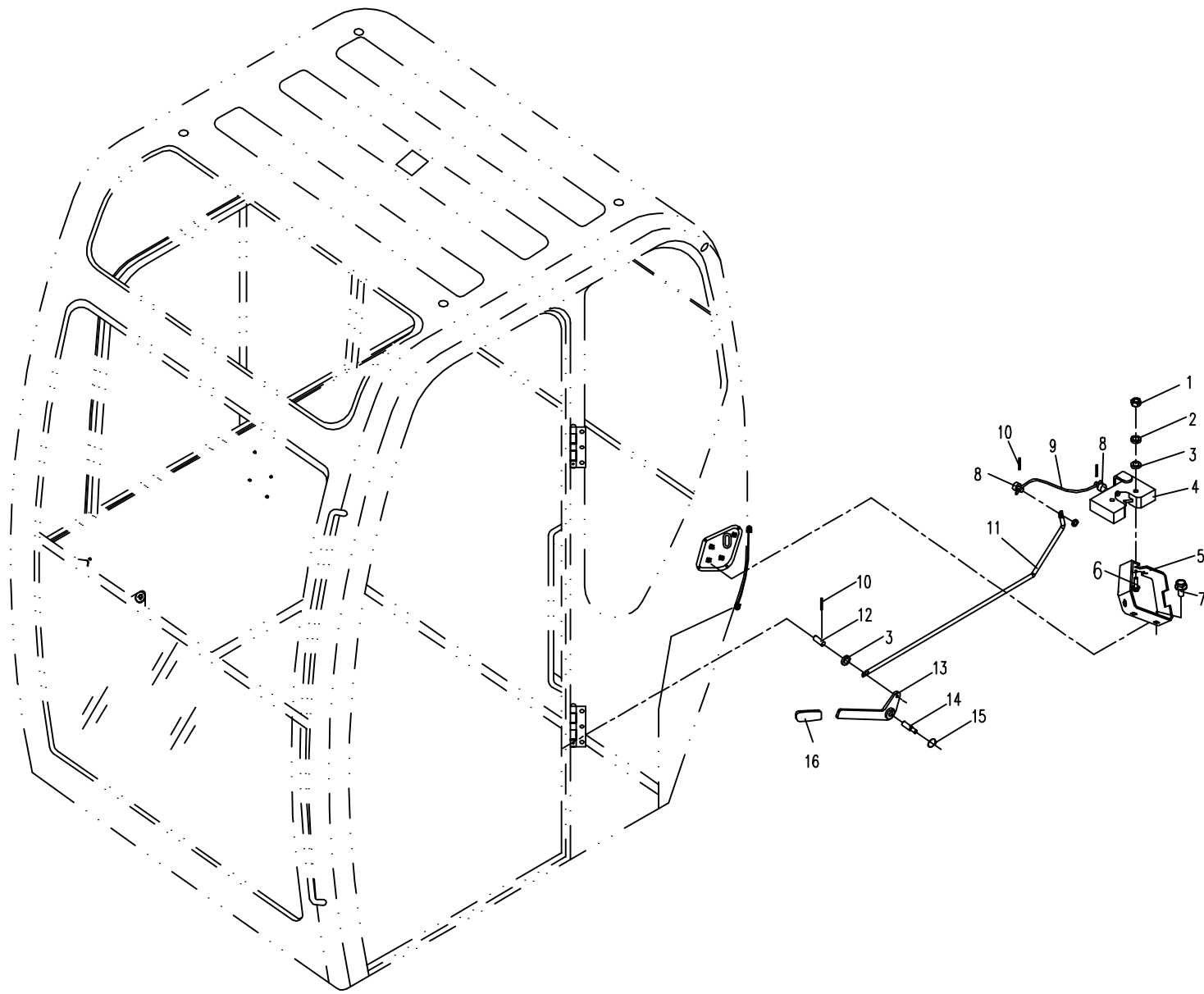



## 08.1.1 空调系统(适用850C,850D机型) AIR-CONDITION SYSTEM (APPLY TO 850C,850D TYPE)

序号 Nb.	数量 Quantity	代号 Code	名称 Description		备注 Remark
1	2	830D-0801004	双联出风口	Double air port	
2	8	M5X10 GB/T65	开槽圆柱头螺钉	Bolt	8.8-Zn.D
3	1	850-0801100	冷凝器总成	Condenser assembly	
4	1	830D-0801500	干燥瓶入口管总成	Desiccator intake pipe	
5	8	M8X20 GB/T5783	六角头螺栓	Bolt	8.8-Zn.D
6	11	8 GB/T93	弹簧垫圈	Spring washer	Zn.D
7	4	8 GB/T96	大垫圈	Bigger washer	Zn.D
8	1	830D-0801200	冷凝器入口管总成	Condenser intake pipe	
9	1	850-0800001	暖水管 □	Warm water pipe I	
10	4	d24 Q672	双钢丝式环箍	Hoop	
11	1	860B-0800001	暖水管接头	Warm water pipe joint	
12	1	850-0801200	排气软管总成	Vent-pipe assembly	
13	1	850-0800004	管接头	Joint	
14	1	850-0800002	暖水管 □	Warm water pipe II	
15	1	850-1208002	空调皮带	Air-condition strap(1415)	(V10X1045)
16	1	850-0801400	压缩机总成	Compressor assembly	
17	4	M8X35 GB/T5789	六角法兰面螺栓	Bolt	
18	1	850-0801500	吸气软管总成	Inspiration pipe assembly	
19	1	M6X30 GB/T5783	六角头螺栓	Bolt	8.8-Zn.D
20	1	6 GB/T97.1	垫圈	Washer	Zn.D
21	1	6 GB/T93	弹簧垫圈	Spring washer	Zn.D
22	1	850-0801002	管夹	Pipe clamp	
23	1	850-0801300	干燥瓶出口管总成	Desiccator exit pipe	
24	1	830D-0801600	干燥瓶总成	Desiccator assembly	
25	1	830D-0807000	支架组件	Bracket	
26	3	M8X50 GB/T5783	六角头螺栓	Bolt	
27	7	8 GB/T97.1	垫圈	Washer	Zn.D
28	2	850-0800003	圆垫	Rotund mat	

08.1.1 空调系统(适用850C,850D机型) AIR-CONDITION SYSTEM (APPLY TO 850C,850D TYPE)

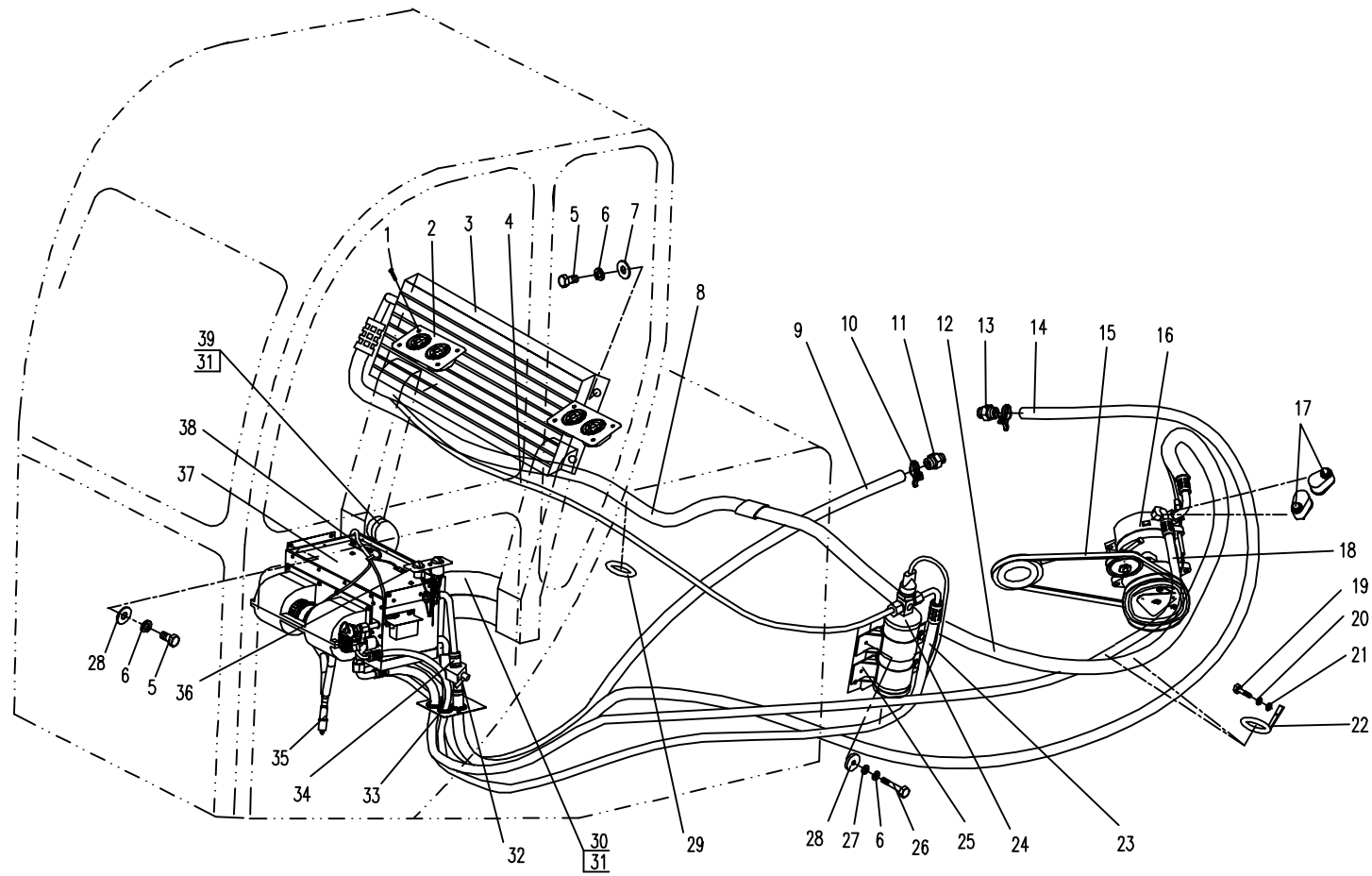



08.1.1 空调系统(适用850C,850D机型) AIR-CONDITION SYSTEM (APPLY TO 850C,850D TYPE)

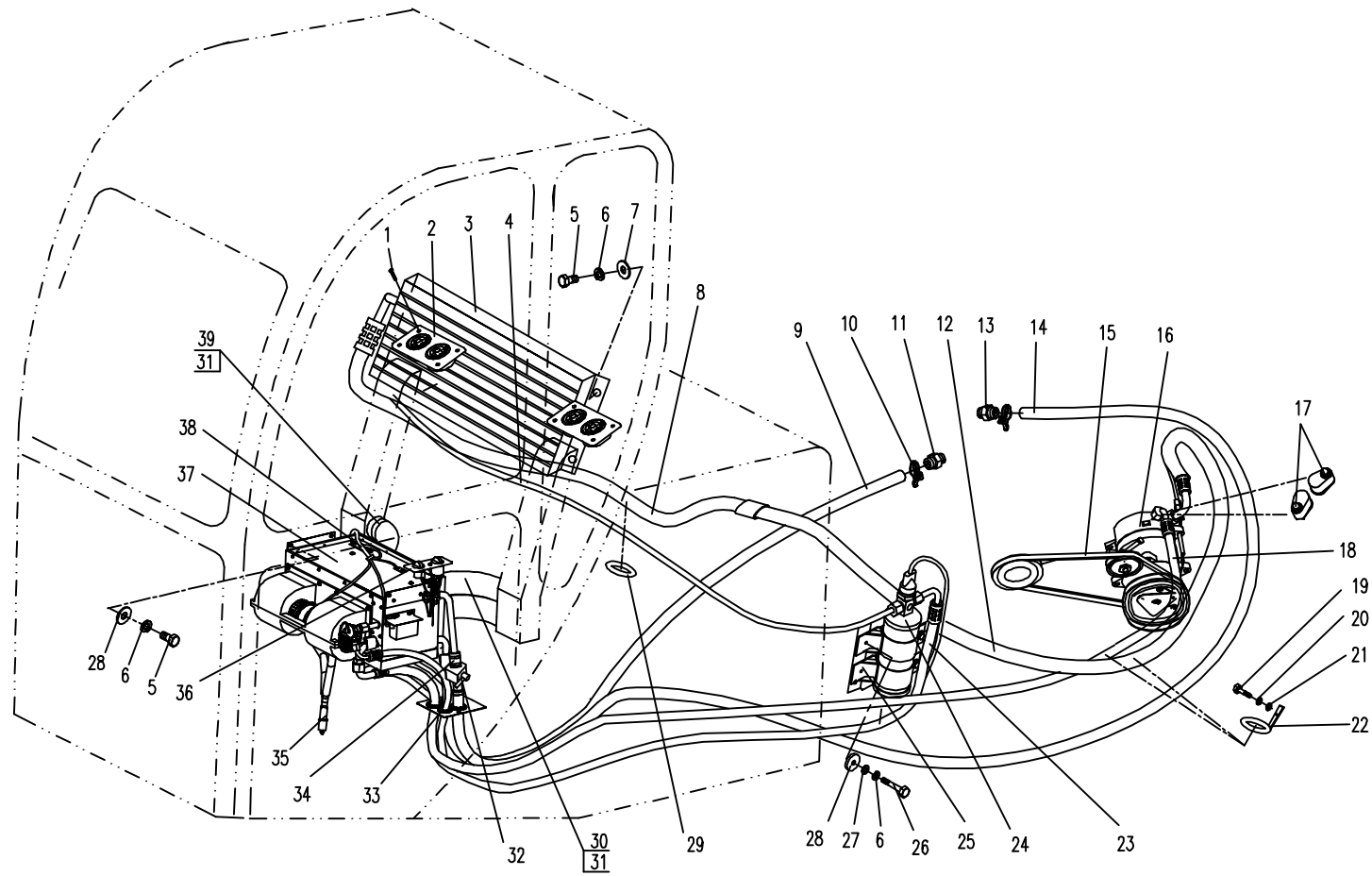

## 08.1.2 空调系统(适用850E机型) AIR-CONDITION SYSTEM (APPLY TO 850E TYPE)

序号 Nb.	数量 Quantity	代号 Code	名称 Description		备注 Remark
1	1	850-0801600	空调箱总成	Air-condition box assembly	
2	1	830D-0801003	右风管	Right air pipe	
3	8	55-60 JB/T8870	喉箍	Hoop	
4	2	830D-0801004	双联出风口	Double air port	
5	8	M5X10 GB/T65	开槽圆柱头螺钉	Bolt	8.8-达克罗
6	1	850-0801100	冷凝器总成	Condenser assembly	
7	1	830D-0801500	干燥瓶入口管总成	Desiccator intake pipe	
8	4	M8X20 GB/T5783	六角头螺栓	Bolt	8.8-Zn.D
9	4	8 GB/T93	弹簧垫圈	Spring washer	Zn.D
10	4	8 GB/T96	大垫圈	Bigger washer	Zn.D
11	1	830D-0801200	冷凝器入口管总成	Condenser intake pipe	
12	1	850-0800001	暖水管 I	Warm water pipe I	
13	6	d24 Q672	双钢丝式环箍	Hoop	Zn.D
14	1	860B-0800001	暖水管接头	Warm water pipe joint	
15	1	850-0801200	排气软管总成	Vent-pipe assembly	
16	1	850-0800004	管接头	Joint	
17	1	850-0800002	暖水管 II	Warm water pipe II	
18	1	850-1208002	空调皮带	Air-condition strap	(V10X1045)
19	1	850-0801400	压缩机总成	Compressor assembly	
20	2	M8X35 GB/T5789	六角法兰面螺栓	Bolt	8.8-Zn.D
21	1	850-0801500	吸气软管总成	Inspiration pipe assembly	
22	5	M6X30 GB/T5783	六角头螺栓	Bolt	8.8-Zn.D
23	5	6 GB/T97.1	平垫圈	Washer	
24	5	6 GB/T93	弹簧垫圈	Spring washer	
25	1	850-0801002	管夹	Pipe clamp	
26	1	850-0801300	干燥瓶出口管总成	Desiccator exit pipe	
27	1	830D-0801600	干燥瓶总成	Desiccator assembly	
28	1	830H-0802000	支架组件	Bracket	

08.1.2 空调系统(适用850E机型) AIR-CONDITION SYSTEM (APPLY TO 850E TYPE)

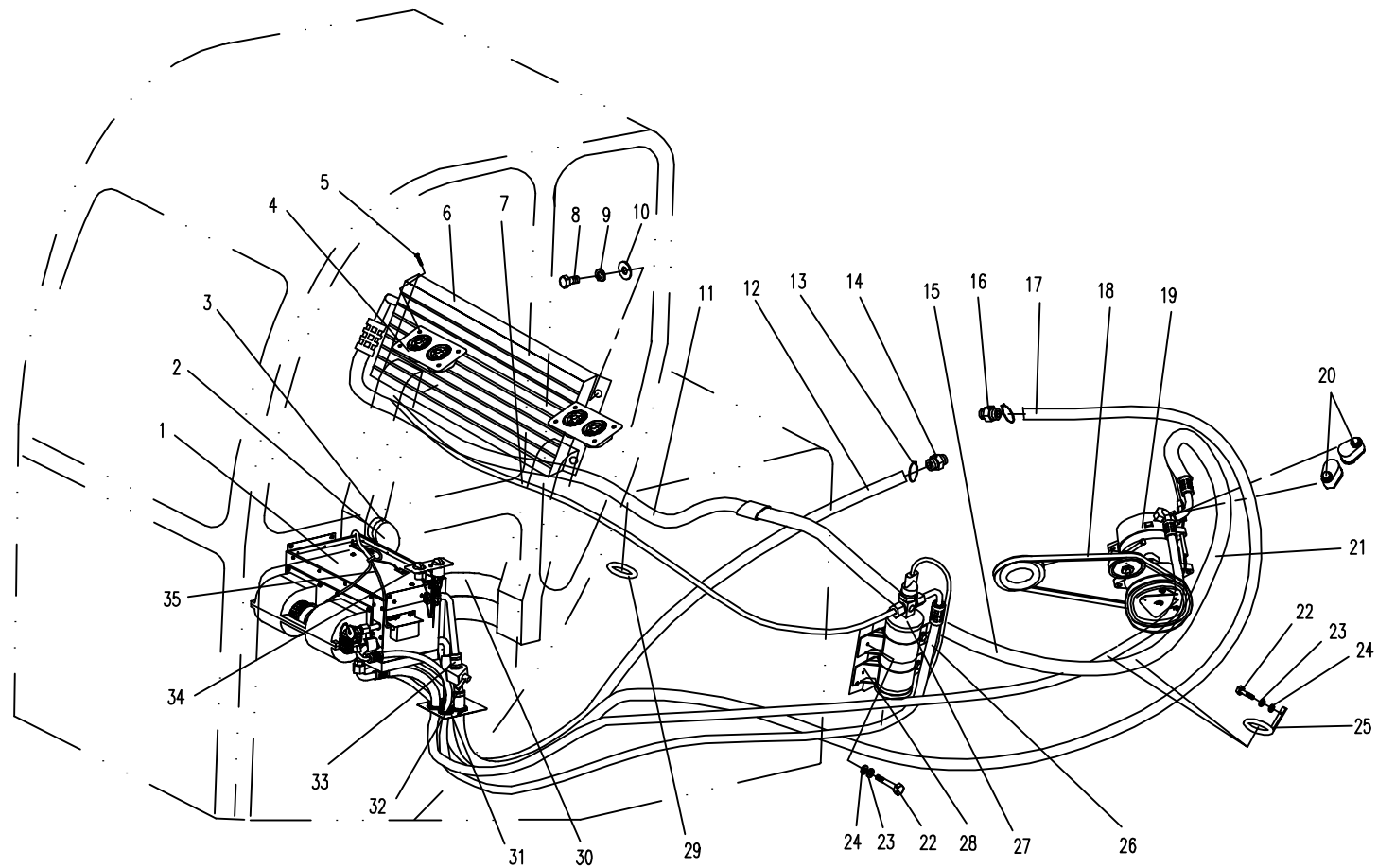



08.1.2 空调系统(适用850E机型) AIR-CONDITION SYSTEM (APPLY TO 850E TYPE)

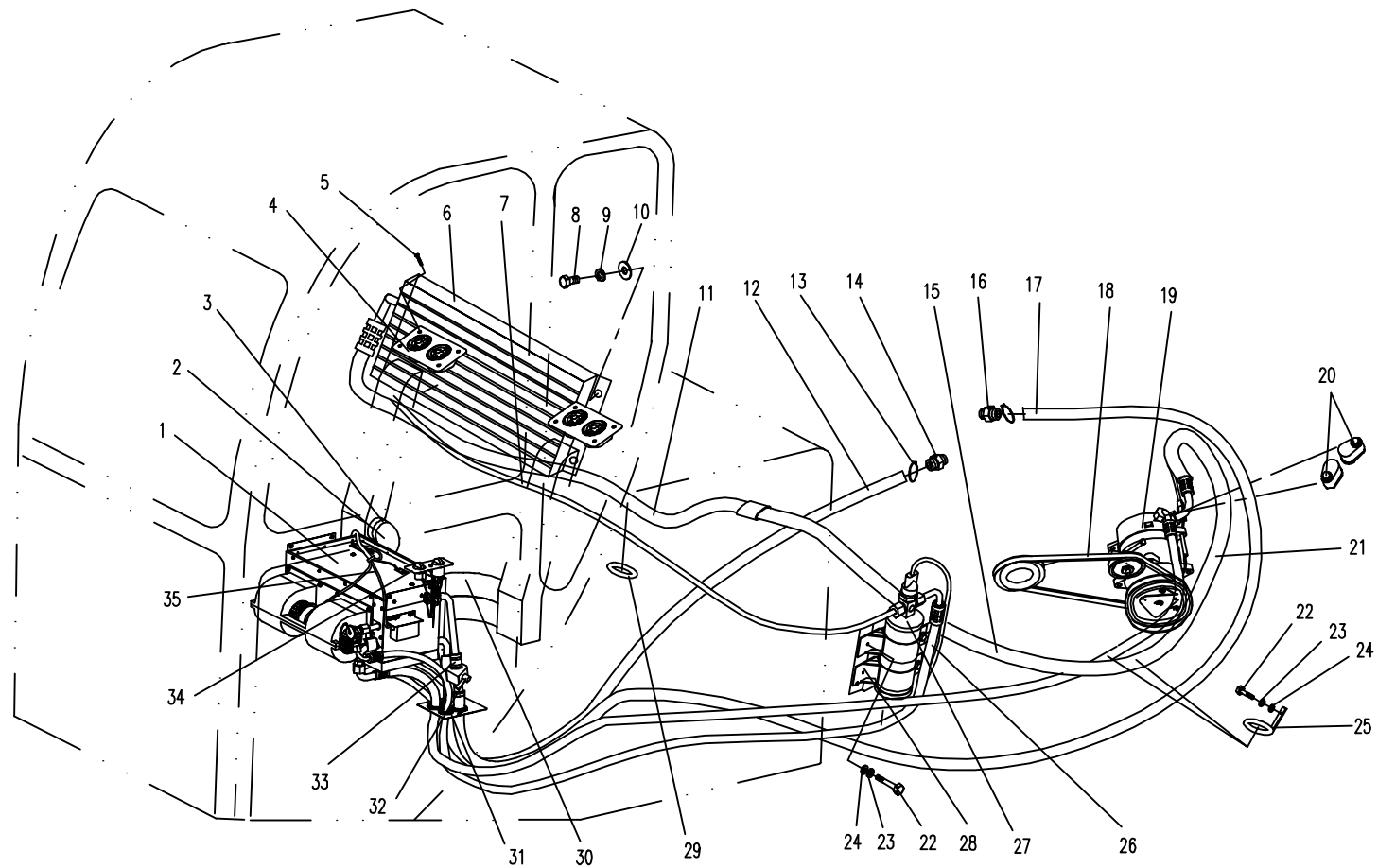



## 09.1.1 罩框组件 (适用于 850C,850D,850E,850F,850G机型) COVER FRAME MODULE (APPLY TO 850C,850D,850E,850F,850G TYPE)

序号 Nb.	数量 Quantity	代号 Code	名称 Description		备注 Remark
1	1	850-0902000A	右进气窗	Right louver window	
2	11	M8X20 GB/T5789	六角法兰面螺栓	Bolt	8.8-达克罗
3	1	850-0901000A	罩框焊件	Jointing Frame	
4	1	850-0900005	右吸音板	Right sound insulation plate	
5	1	850-0900004	左吸音板	Left sound insulation plate	
6	4	10 GB/T97.1	垫圈	Washer	Zn.D
7	4	10 GB/T93	弹簧垫圈	Washer	Zn.D
8	4	M10X25 GB/T5783	六角头螺栓	Bolt	8.8-Zn.D
9	1	850-0903000B	左进气窗	Left louver window	
10	1	850-0908000	滤网	Filter sieve	
11	3	6 GB/T97.1	垫圈	Washer	Zn.D
12	3	6 GB/T93	弹簧垫圈	Washer	Zn.D
13	3	M6X12 GB/T5783	六角头螺栓	Bolt	8.8-Zn.D
14	0.91m	860-1000015B	密封胶条	Rubber seal strip	
15	1	850-0907000	上盖板	Upper cover	
16	9	M8X20 GB/T5783	六角头螺栓	Bolt	8.8-Zn.D
17	1	850-0909002	隔板	Heat insulation	
18	1	850-0909001	海绵板	Fixing plate	8.8-Zn.D
19	23	8 GB/T93	弹簧垫圈	Washer	Zn.D
20	23	8 GB/T97.1	垫圈	Washer	Zn.D
21	1	850-0905002	下隔板	Lower clapboard	
22	1	850-0905001	海绵隔板	Sponge clapboard	
23	1	850-0905000	平台隔热板	Clapboard	
24	1	850-0911000	盖板组件	Cover assembly	
25	1	850-0911010	盖板	Cover	
26	1	850-0911001	海绵板	Fixing plate	
27	4	850-0904005	短压板	Short fixing plate	
28	14	M8X25 GB/T5783	六角头螺栓	Bolt	8.8-Zn.D

09.1.1 罩框组件(适用于850C,850D,850E,850F,850G机型) COVER FRAME MODULE (APPLY TO 850C,850D,850E,850F,850G TYPE)

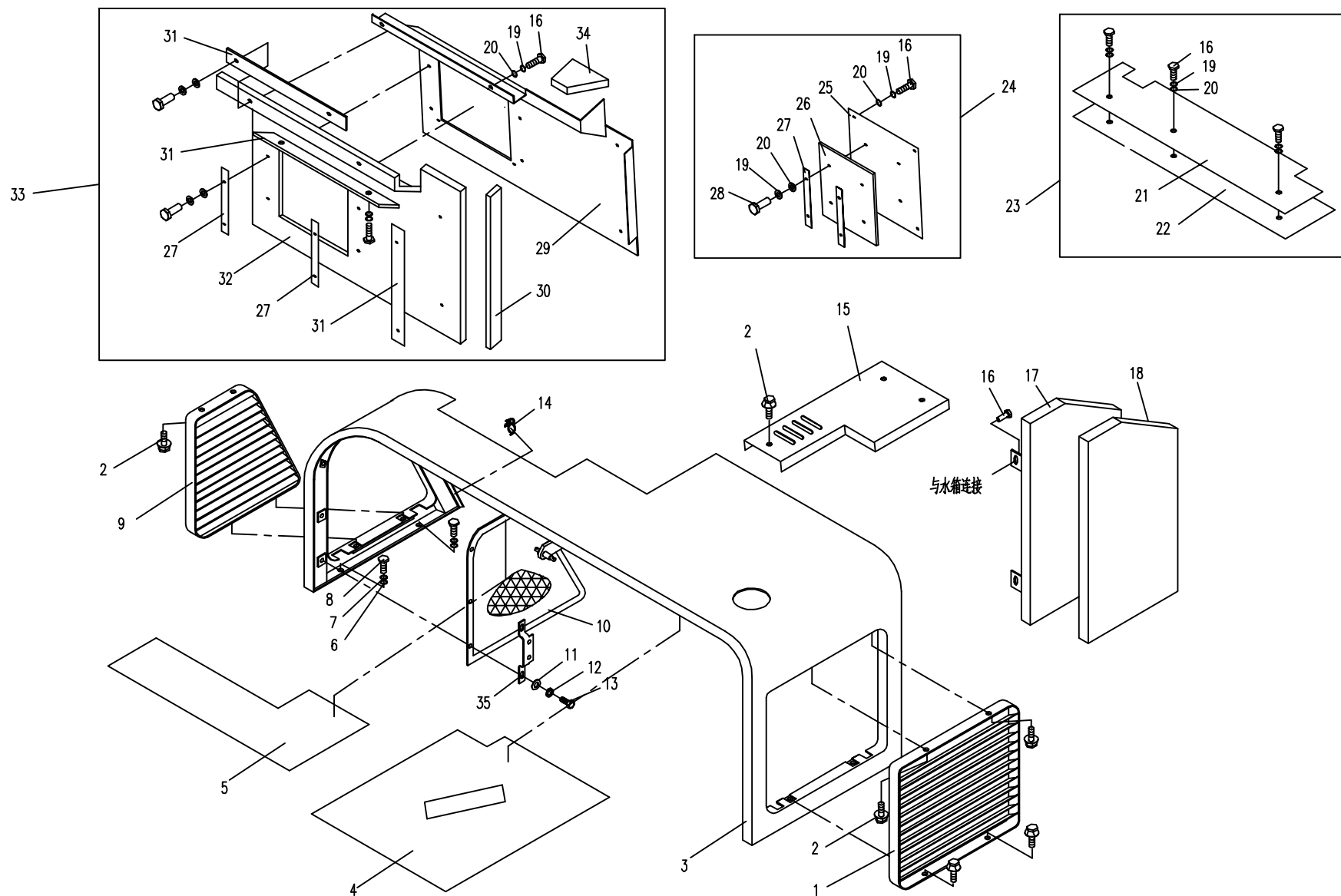



09.1.1 罩框组件<适用于850C,850D,850E,850F,850G机型> COVER FRAME MODULE (APPLY TO 850C,850D,850E,850F,850G TYPE)

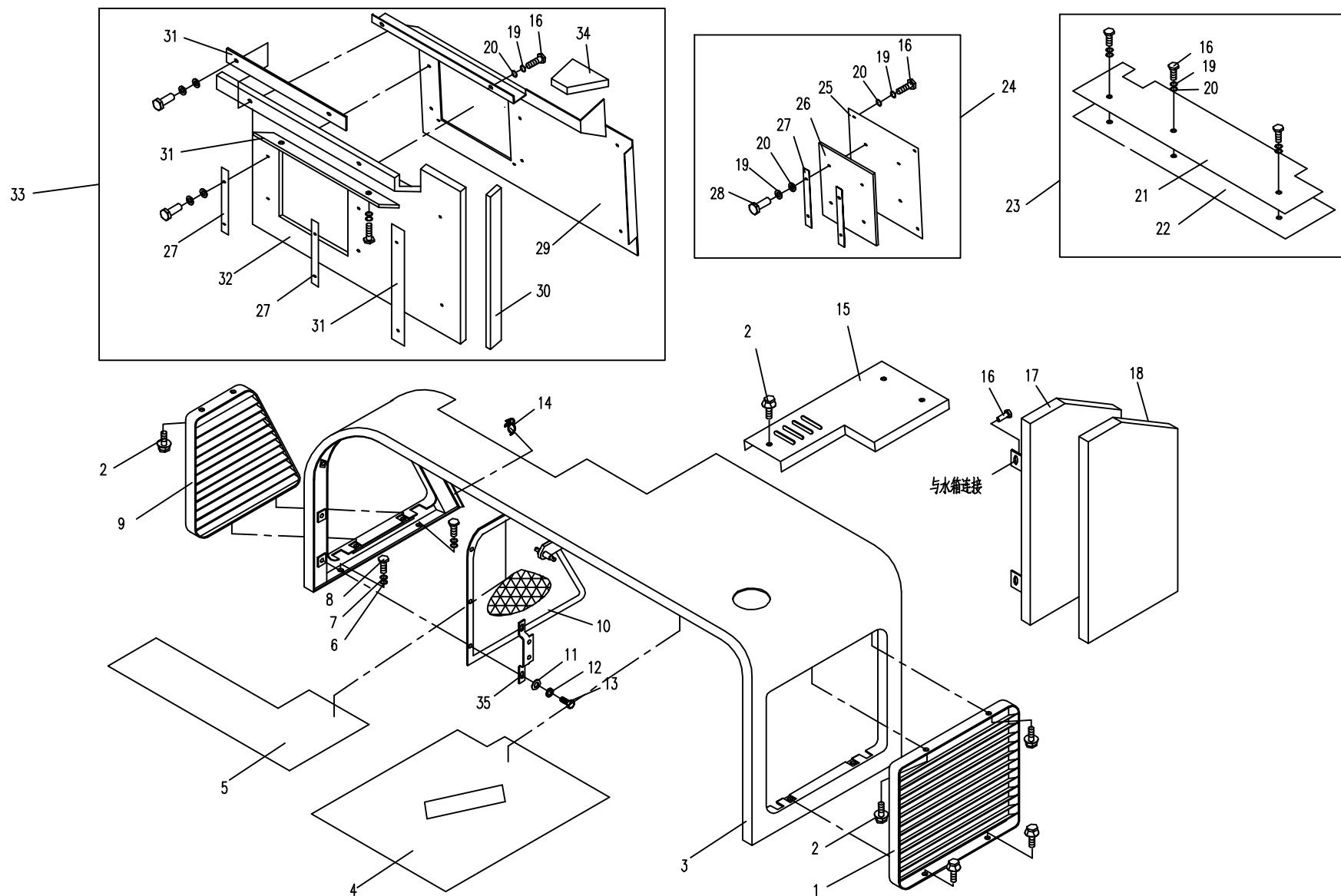



10.1.1 发动机罩（适用于850C,850D,850E,850F,850G机型） ENGINE HOOD (APPLY TO 850C,850D,850E,850F,850G TYPE)

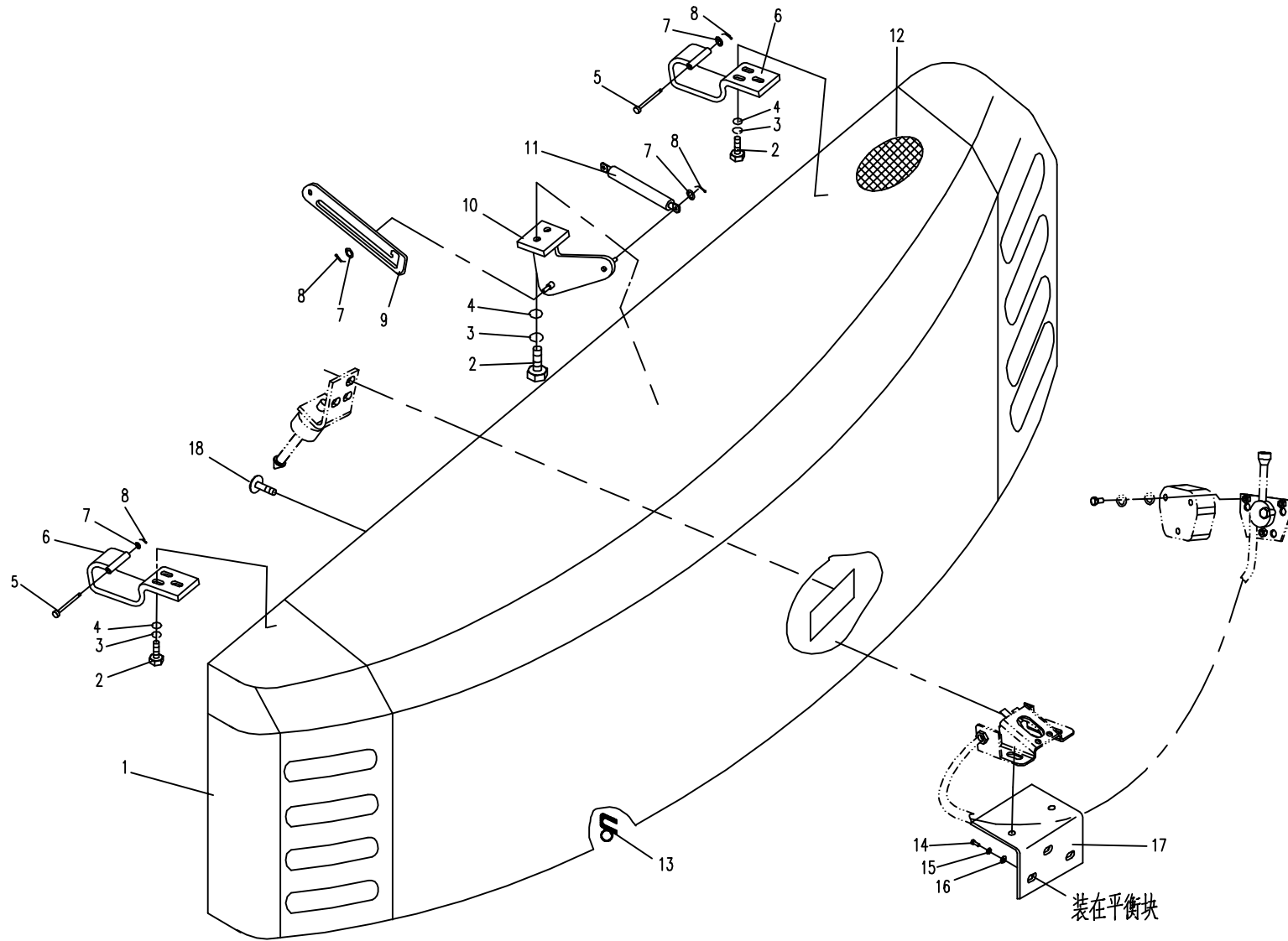

10.2.1 发动机罩锁装置 (适用于850C,850D,850E,850F,850G机型) ENGINE HOOD LOCK EQUIPMENT (APPLY TO 850C,850D,850E,850F,850G TYPE)

序号 Nb.	数量 Quantity	代号 Code	名称 Description		备注 Remark
1	1	M12 GB/T6170	型六角螺母	Nut	8-Zn.D
2	1	830D-1014200	锁销座	Lock pin pedestal	
3	5	10 GB/T97.1	平垫圈	Washer	Zn.D
4	5	10 GB/T93	弹簧垫圈	Spring washer	Zn.D
5	5	M10X20 GB/T5783	六角头螺栓	Bolt	8.8-Zn.D
6	1	830D-1014003	螺母	Nut	
7	1	830D-1014004	弹簧	Spring	
8	1	830D-1014005	弹簧座	Spring pedestal	
9	1	830D-1014002	锁销	Lockpin	
10	1	830D-1014001	拉簧	Tension spring	
11	1	830D-1014103	销轴	Shaft pin	
12	1	830D-1014104	右卡板	Right check plate	
13	1	830D-1014101	软轴固定销	Immobile pin	
14	1	M5 GB/T6170	型六角螺母	Nut	8-Zn.D
15	1	M5X16 GB/T5783	六角头螺栓	Bolt	8.8-Zn.D
16	1	830D-1014105	左卡板	Left check plate	
17	2	M10X1 GB/T 6172.1	六角薄螺母	Nut	8-Zn.D
18	2	830D-1014102	转轴	Rotational pin	
19	1	830D-1014110A	座	Pedestal	
20	3	M6X30 GB/T5783	六角头螺栓	Bolt	8.8-Zn.D
21	3	6 GB/T93	弹簧垫圈	Spring washer	Zn.D
22	3	6 GB/T 97.1	平垫圈	Washer	Zn.D
23	1	830D-1015004	盖	Cover	
24	5	8 GB/T97.1	平垫圈	Washer	Zn.D
25	5	8 GB/T93	弹簧垫圈	Spring washer	Zn.D
26	2	M8 GB/T6170	型六角螺母	Nut	8-Zn.D
27	1	830D-1015003	手柄	Handle	
28	1	801-1206200	手柄头	Handle ball	

10.2.1 发动机罩锁装置(适用于850C,850D,850E,850F,850G机型) ENGINE HOOD LOCK EQUIPMENT (APPLY TO 850C,850D,850E,850F,850G TYPE)

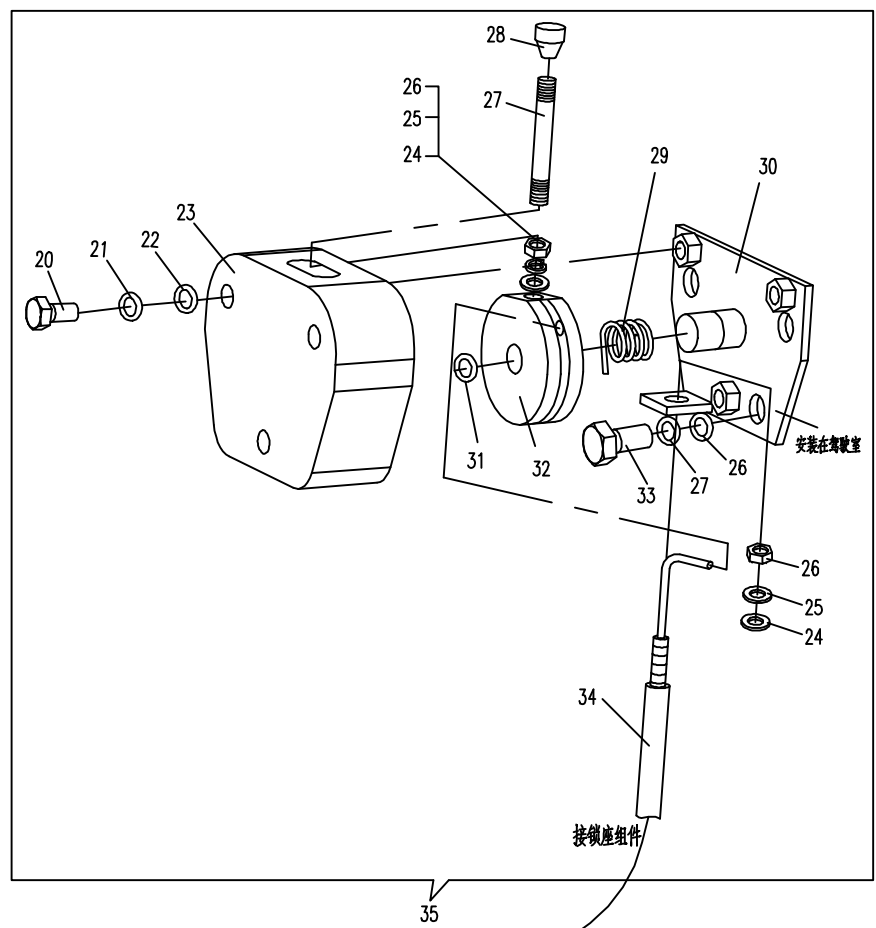
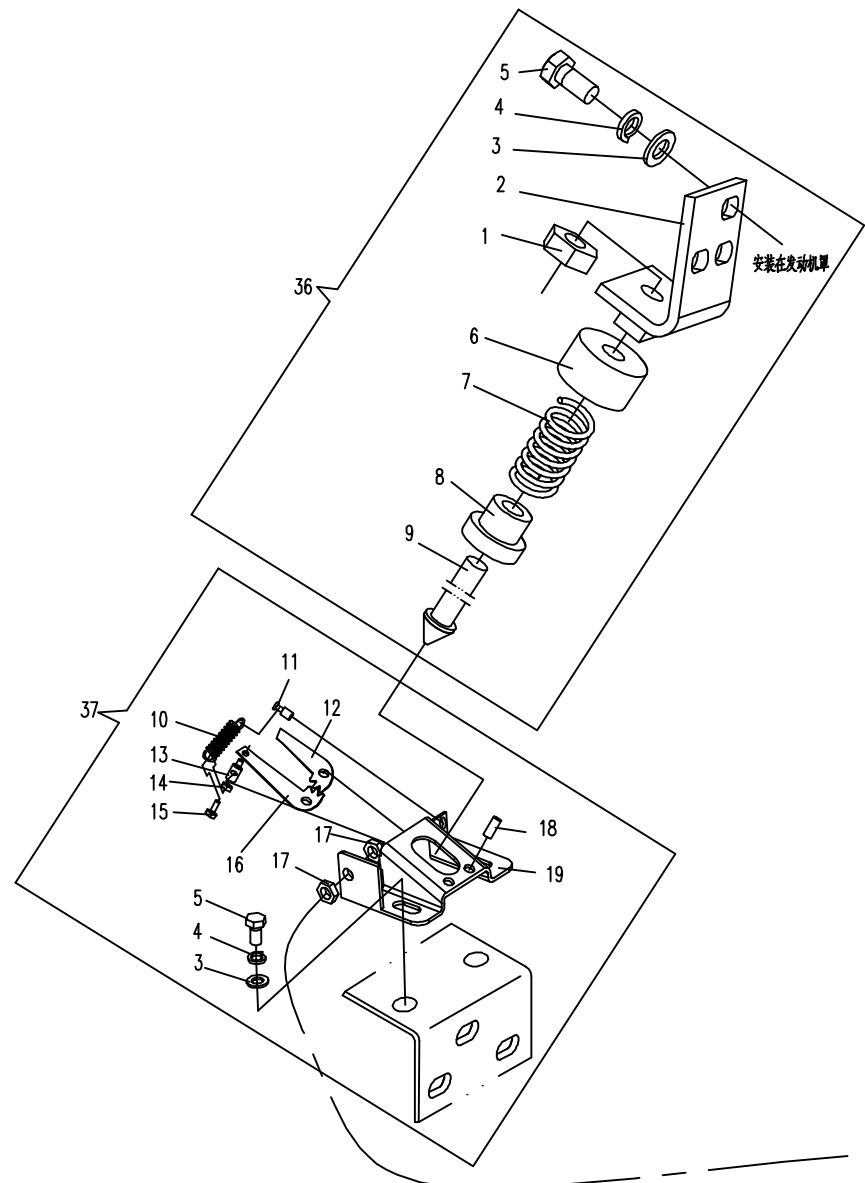





10.2.1 发动机罩锁装置(适用于850C,850D,850E,850F,850G机型) ENGINE HOOD LOCK EQUIPMENT (APPLY TO 850C,850D,850E,850F,850G TYPE)

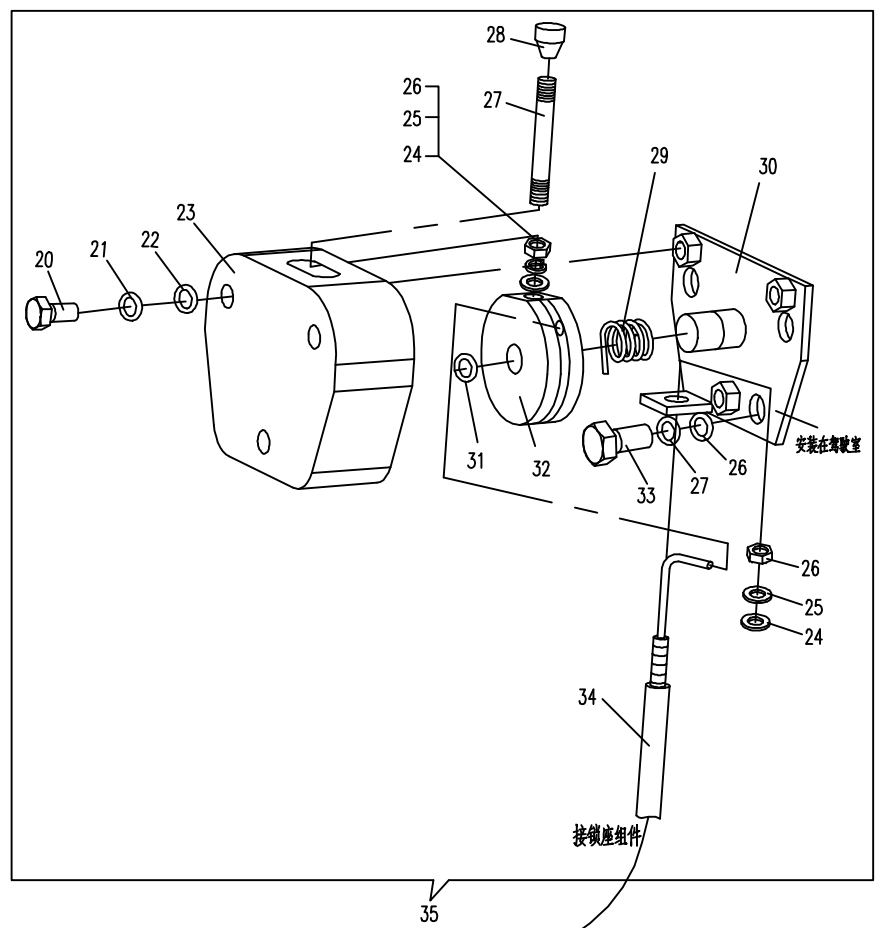
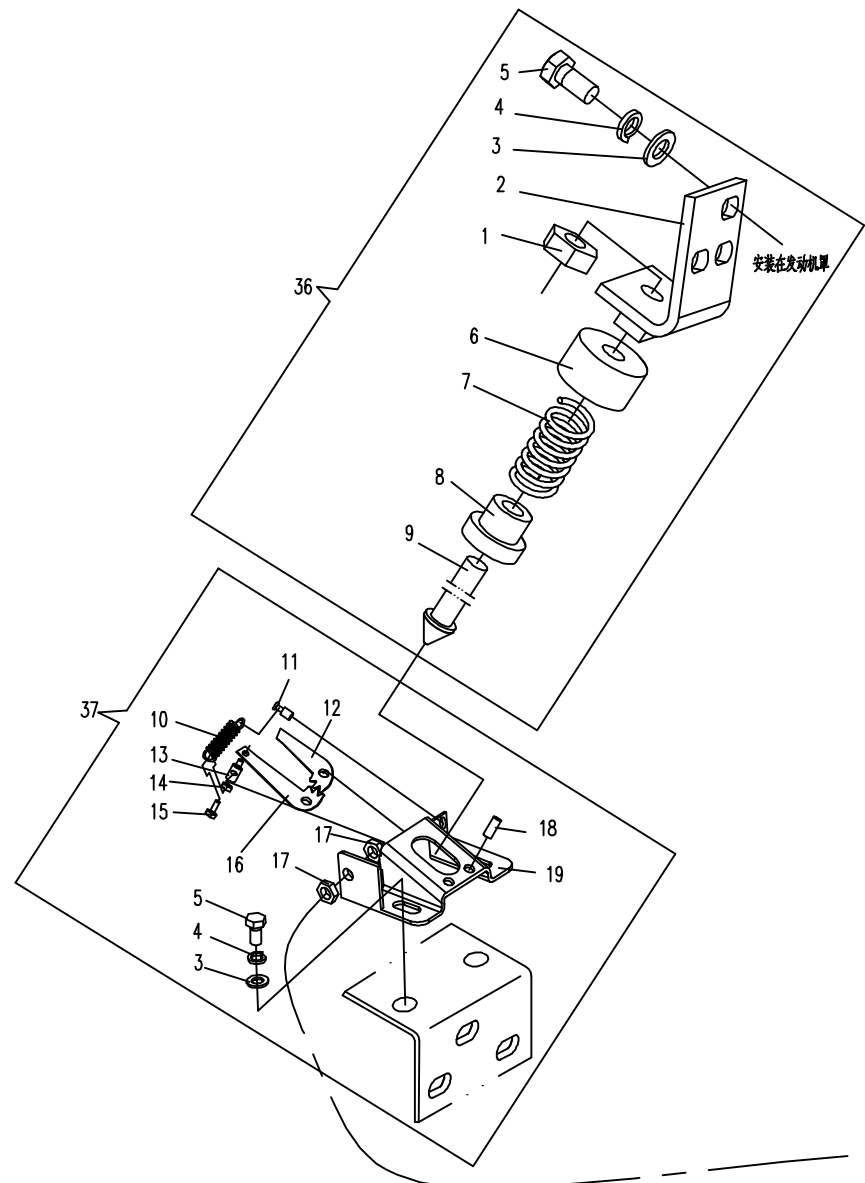



11.1.1 回转支承(适用850C,850D,850E,850F,850G机型)SLEWING SUPPORT (APPLY TO 850C,850D,850E,850F,850G TYPE)

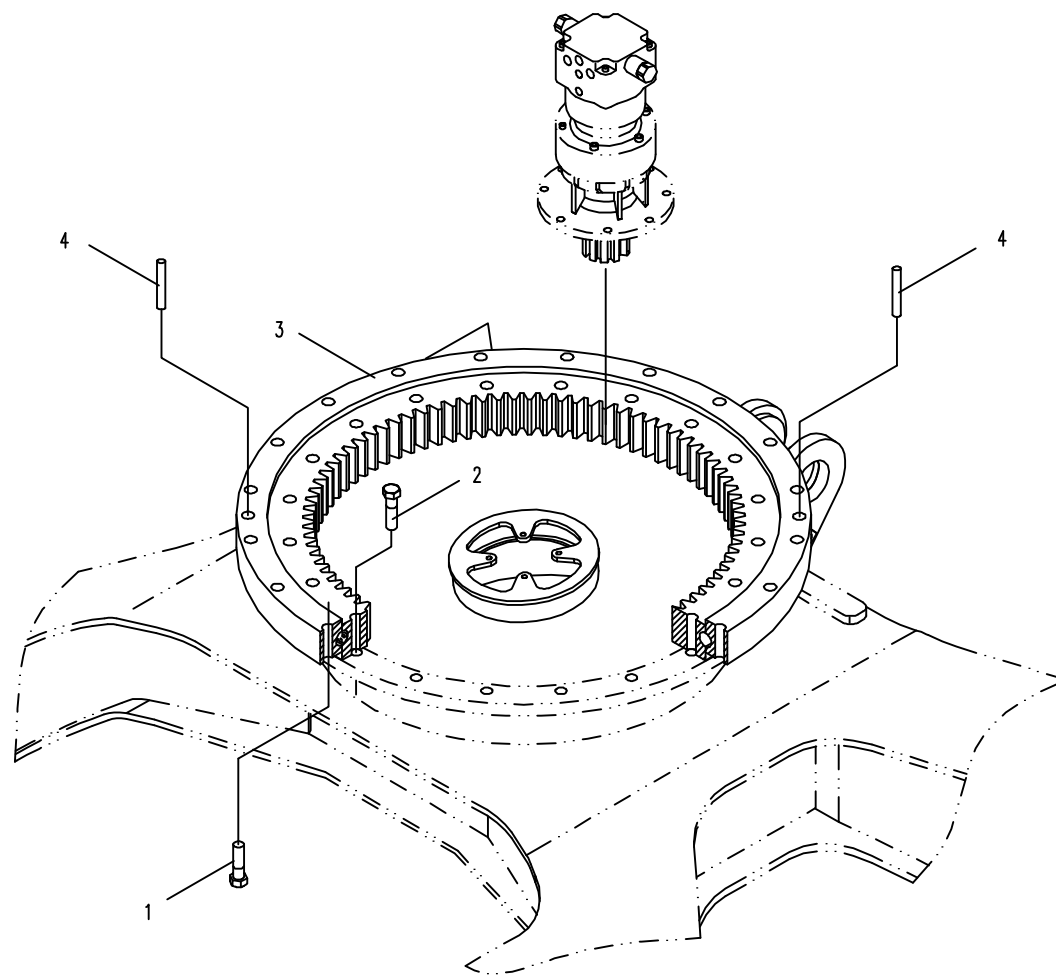

12.1.1 进气系统 (适用850C,850D,850E机型) AIR INLET SYSTEM (APPLY TO 850C,850D,850E TYPE)

序号 Nb.	数量 Quantity	代号 Code	名称 Description		备注 Remark
1	3	830H-1202007	T型卡箍	T Hoop	
2	1	850-1201001	进气管	Air-inlet hose	
3	1	850-1201005	管夹	Clincher	
4	2	M8 GB/T 6170	1型六角螺母	Nut	8-Zn.D
5	4	8 GB/T 93	弹簧垫圈	Washer	Zn.D
6	4	8 GB/T 97.1	平垫圈	Washer	Zn.D
7	1	M8X30 GB/T 5783	六角头螺栓	Bolt	8.8-Zn.D
8	2	d70 JB/T8870	喉箍	Hoop	Zn.D
9	1	850-1201004	隔热板	Hheat insulation board	
10	1	850-1201006	胶垫	Rubber mat	
11	1	850-1201003	过渡管	Ttransition pipe	
12	1	850-1201002A	进气弯管	Syphon	
13	2	870-1202002	T型卡箍	T Hoop	
14	1	850-1201400	空气预滤器	Core of air cleaner	
15	1	850-1201100A	空气滤清器	Air cleaner	
16	1	850-1201120	安全滤芯	Core of air cleaner	P829332
17	1	850-1201110	主滤芯	Core of air cleaner	P827653
18	1	850-1201200A	空滤器支架	Bracket	
19	1	M8x50 GB/T5783	六角头螺栓	Bolt	8.8-Zn.D
20	1	850-1201300A	空气加热器	Heater of air	
21	4	10 GB/T 97.1	平垫圈	Washer	Zn.D
22	4	10 GB/T 93	弹簧垫圈	Washer	Zn.D
23	4	M10X55 GB/T 5783	六角头螺栓	Bolt	8.8-Zn.D
24	2	850-1201008	T型卡箍	T Hoop	
25	1	850-1201007	进气接管	Syphon	
26	2	M8X20 GB/T 5783	六角头螺栓	Bolt	8.8-Zn.D

12.1.1 进气系统 (适用850C,850D,850E机型) AIR INLET SYSTEM (APPLY TO 850C,850D,850E TYPE)

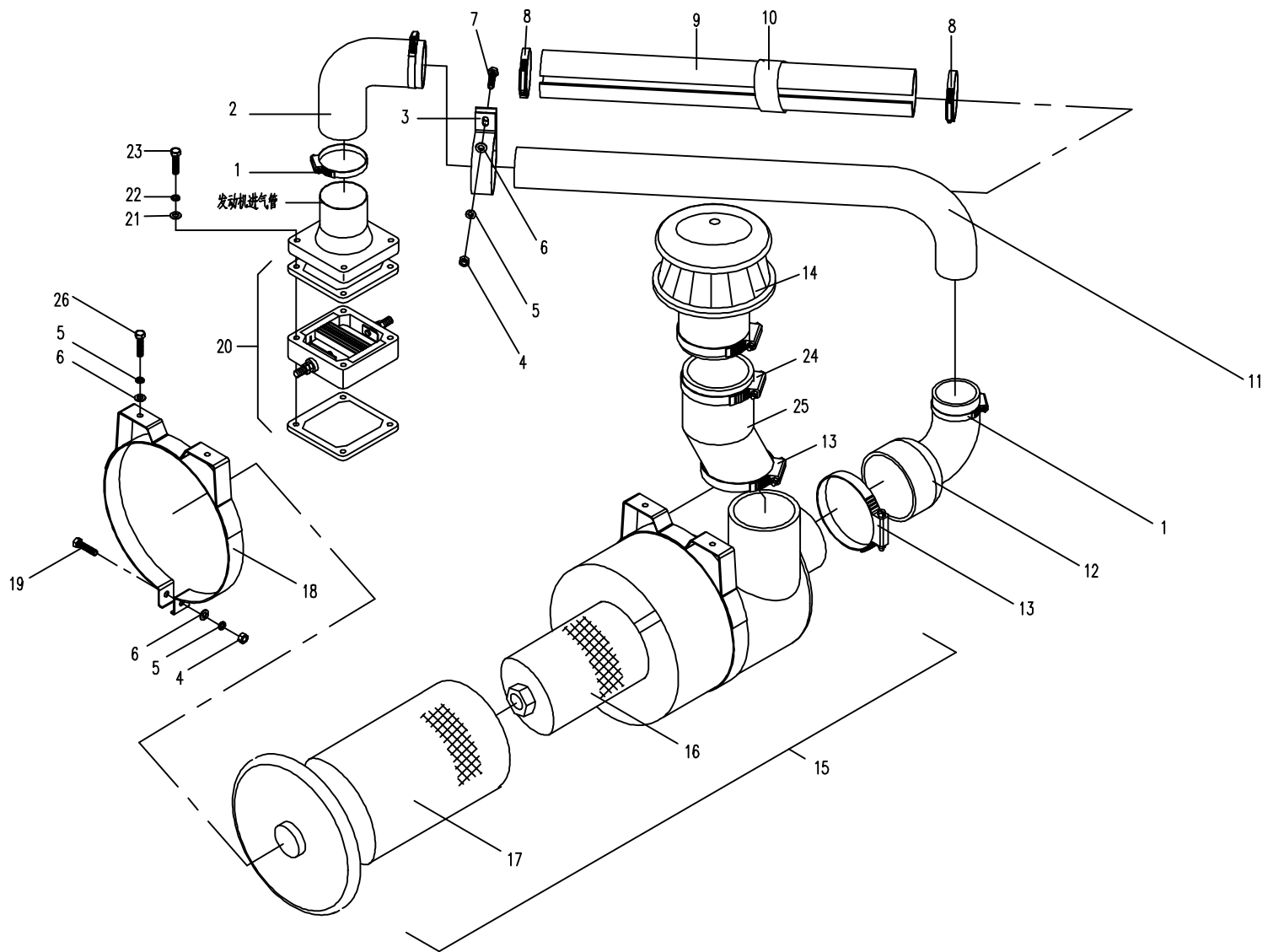



12.2.1 排气系统 (适用850C、850D、850E机型) EXHAUST SYSTEM (APPLY TO 850C,850D,850E TYPE)

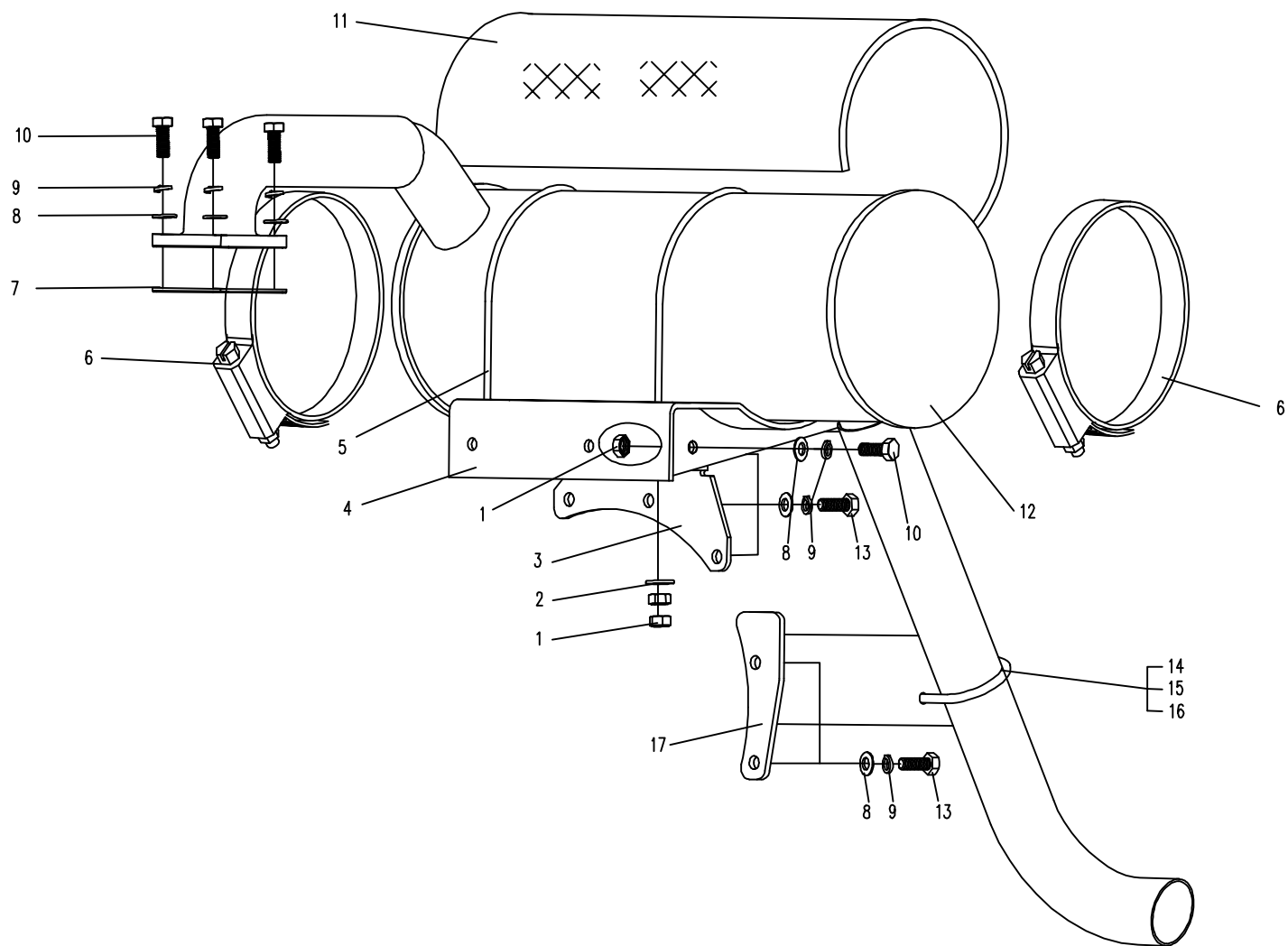



12.3.1 冷却系统 (适用850C,850D,850E机型) COOLING SYSTEM (APPLY TO 850C,850D,850E TYPE)

序号 Nb.	数量 Quantity	代号 Code	名称 Description		备注 Remark
1	1	850-1203200A	水箱右支架	Radiator right support	
2	4	850-1203015	减震胶垫	Rubber pad	
3	1	850-1203001	水箱	Radiator	
4	1	850-1203009	右隔热支板	Right support	
5	1	850-1203014A	导风罩	Fan guide	
6	1	850-1203011	右隔热垫	Right heat-insulation spacer	
7	2	d45 Q672	双钢丝式环箍	Hoop	
8	1	850-1203002	上水管	Upper water pipe	
9	4	M12X70 GB/T5782	六角头螺栓	Bolt	8.8-Zn.D
10	4	850-1203006	垫圈	Washer	
11	4	850-1203005A	上软垫	Upper absorber	
12	4	850-1203004A	下软垫	Lower absorber	
13	4	12 GB/T96	大垫圈	Bigger washer	Zn.D
14	8	M12 GB/T6170	1型六角螺母	Nut	8-Zn.D
15	1	M10X30 GB/T5783	六角头螺栓	Bolt	8.8-Zn.D
16	1	850-1203016	水箱拉板	Knighthead	
17	1	10 GB/T97.1	平垫圈	Washer	Zn.D
18	1	10 GB/T93	弹簧垫圈	Washer	Zn.D
19	1	M10 GB/T6170	1型六角螺母	Nut	8-Zn.D
20	23	8 GB/T97.1	平垫圈	Washer	Zn.D
21	23	8 GB/T93	弹簧垫圈	Washer	Zn.D
22	11	M8X25 GB/T5783	六角头螺栓	Bolt	8.8-Zn.D
23	1	850-1203100A	水箱左支架	Radiator left support	
24	2	d58 Q672	双钢丝式环箍	Hoop	
25	1	850-1203003	下水管	Lower water pipe	
26	12	M8X20 GB/T5783	六角头螺栓	Bolt	8.8-Zn.D
27	1	850-1203013A	风扇	Fan	
28	1	850-1203300	护网	Fender	

### 12.3.1 冷却系统 (适用850C、850D、850E机型) COOLING SYSTEM (APPLY TO 850C,850D,850E TYPE)

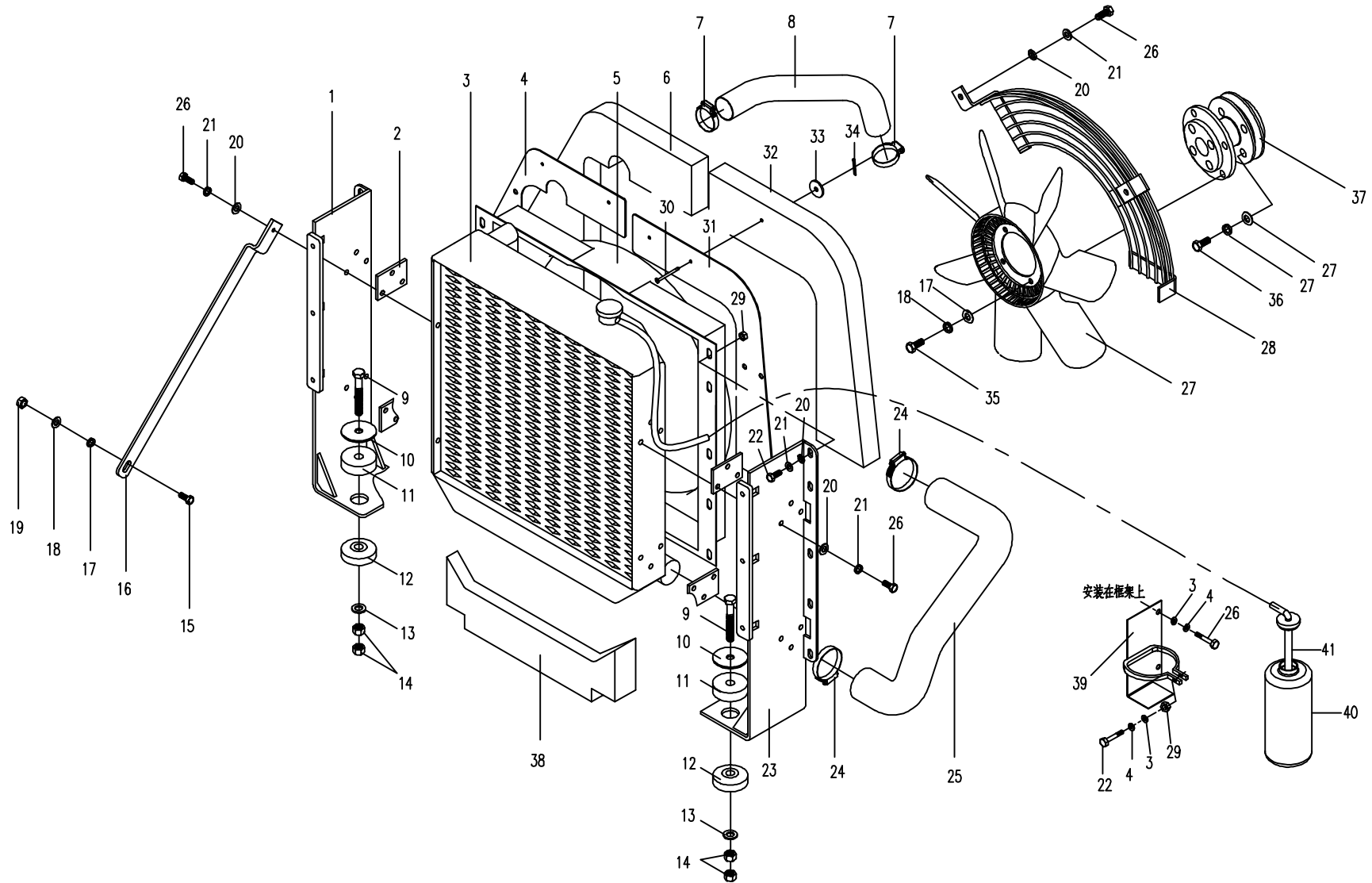



### 12.3.1 冷却系统 (适用850C、850D、850E机型) COOLING SYSTEM (APPLY TO 850C,850D,850E TYPE)

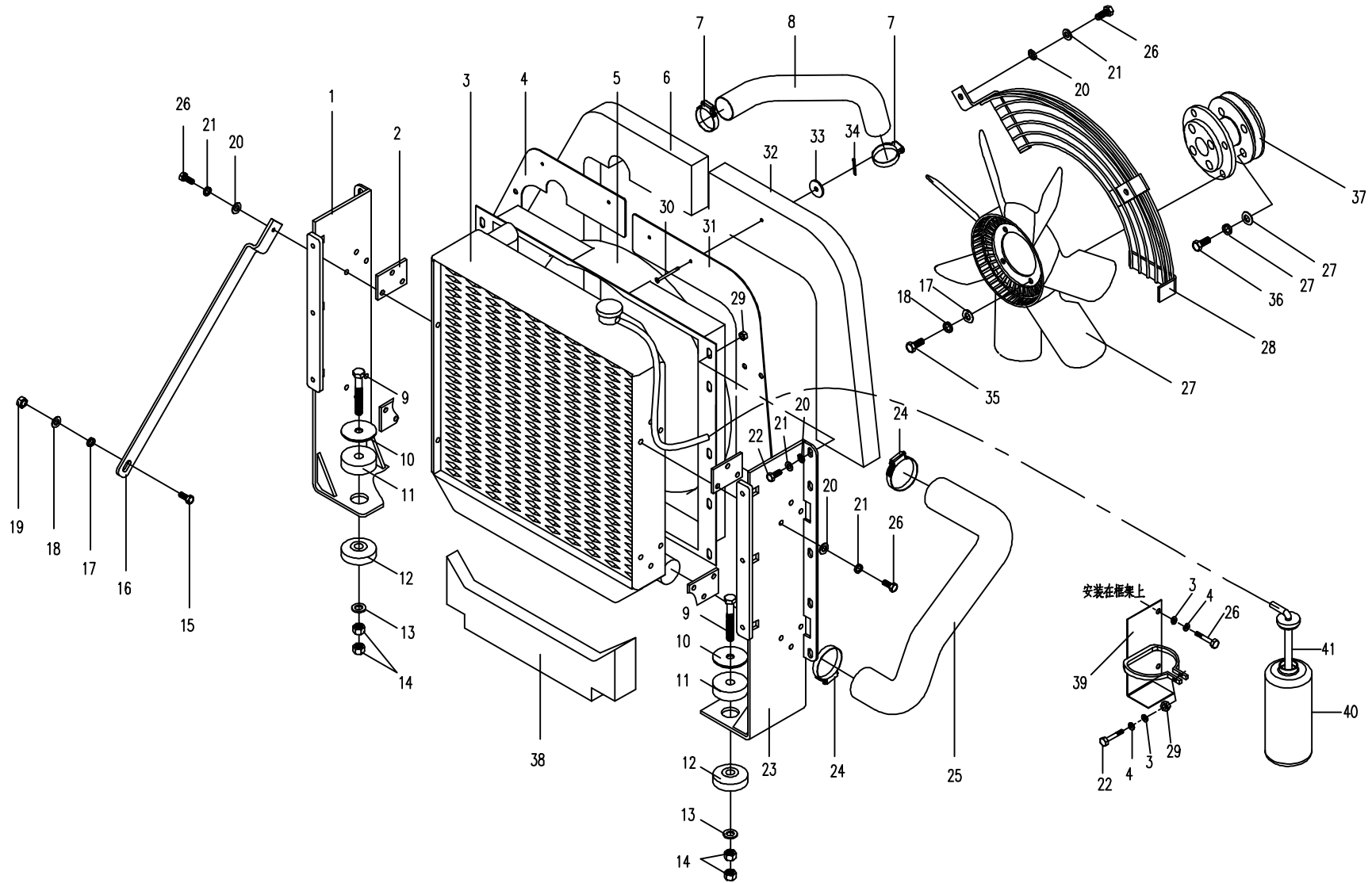



12.4.1 动力输出系统(适用850C,850D,850E机型) POWER OUTPUT SYSTEM (APPLY TO 850C,850D,850E TYPE)

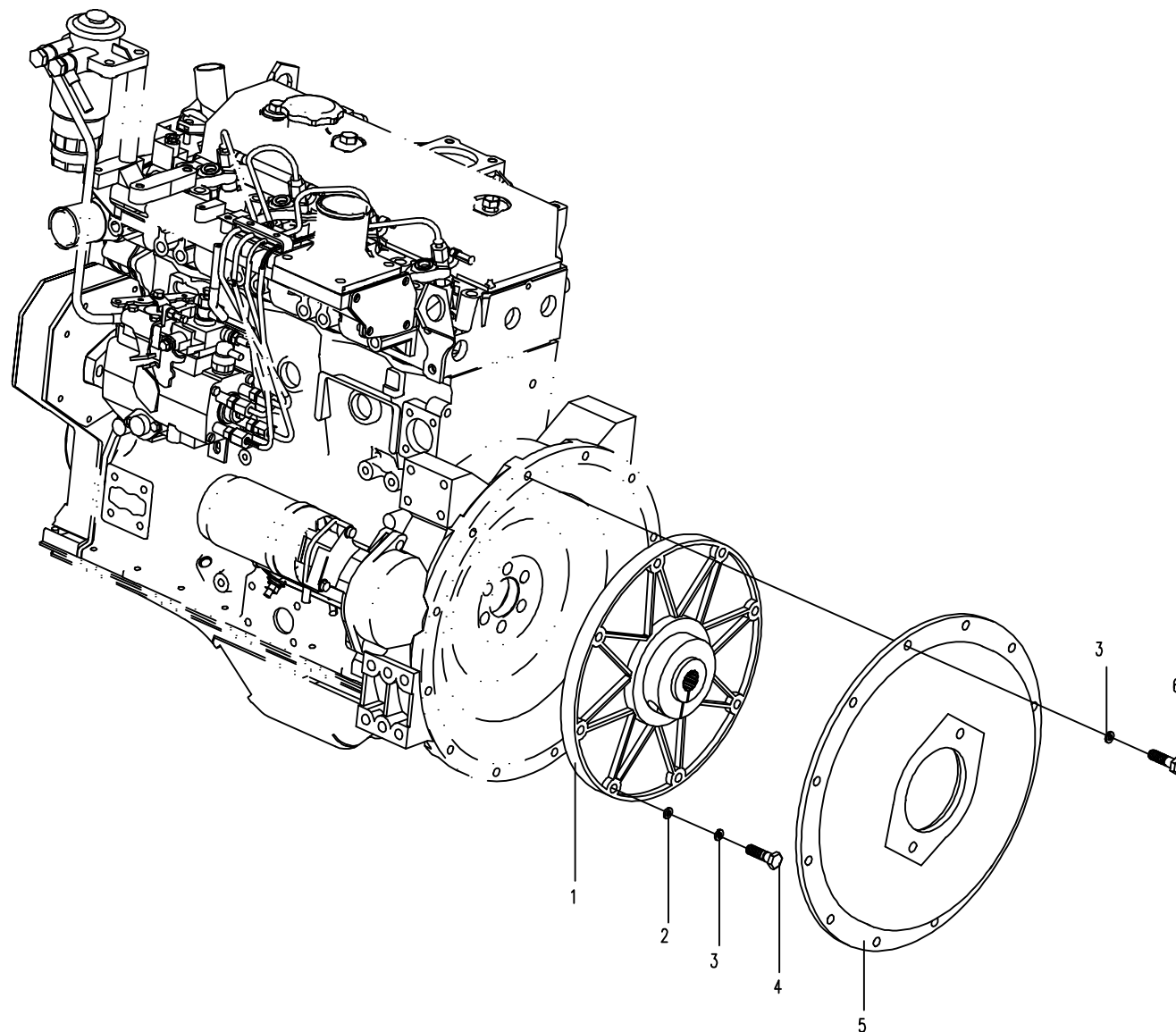



12.5.1

燃油系统 (适用850C,850D,850E机型) FUEL SYSTEM (APPLY TO 850C,850D,850E TYPE)

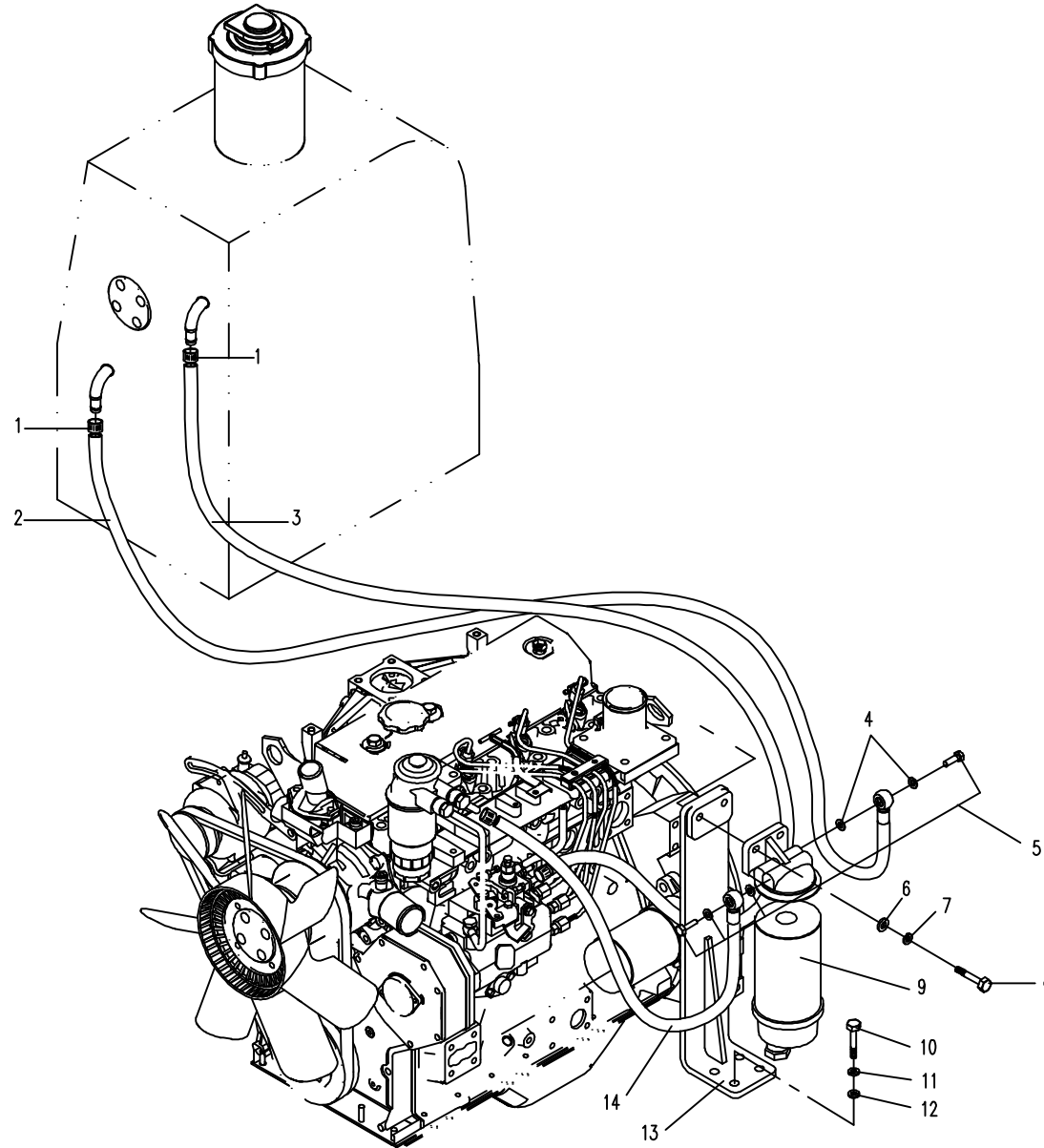



12.6.1 支承 (适用850C,850D,850E机型) SUPPORT (APPLY TO 850C,850D,850E TYPE)

序号 Nb.	数量 Quantity	代号 Code	名称 Description		备注 Remark
1	4	850-1208200	减震器	Shock absorber	
2	1	850-1208100B	左前支架	Front-left bracket	
		850D-1201100	左前支架	Front-left bracket	适用850D新内饰
3	8	M10X30 GB/T5783	六角头螺栓	Bolt	10.9-氧化
4	23	10 GB/T93	平垫圈	Washer	Zn.D
5	23	10 GB/T97.1	弹簧垫圈	Spring washer	Zn.D
6	12	M10X25 GB/T5783	六角头螺栓	Bolt	10.9-氧化
7	8	M12X30 GB/T5783	六角头螺栓	Bolt	10.9-氧化
8	8	12 GB/T93	平垫圈	Washer	Zn.D
9	8	12 GB/T97.1	弹簧垫圈	Spring washer	Zn.D
10	1	850-1209100	右前支架	Front-right bracket	
11	1	850-1212100	右后支架	Rear-right bracket	
12	1	850-1211100	左后支架	Rear-left bracket	
13	8	M12X35 GB/T5783A	六角头螺栓	Bolt	10.9-氧化
14	1	850-1208300	压缩机调节支架	Bracket	
		850D-1201200	压缩机调节支架	Bracket	适用 850D新内饰
15	1	850-1208001B	张紧杆	Tension stay bar	
16	5	8 GB/T97.1	平垫圈	Washer	
17	5	8 GB/T93	弹簧垫圈	Spring washer	
18	2	M10X25 GB/T5783	六角头螺栓	Bolt	10.9-氧化
19	2	M8X30 GB/T5783	六角头螺栓	Bolt	10.9-氧化
20	2	M8X80 GB/T5782	六角头螺栓	Bolt	10.9-氧化
21	1	M8X35 GB/T5783	六角头螺栓	Bolt	10.9-氧化
		850D-1201001	空调皮带	Air-condition strap	

12.6.1 支承 (适用850C,850D,850E机型) SUPPORT (APPLY TO 850C,850D,850E TYPE)

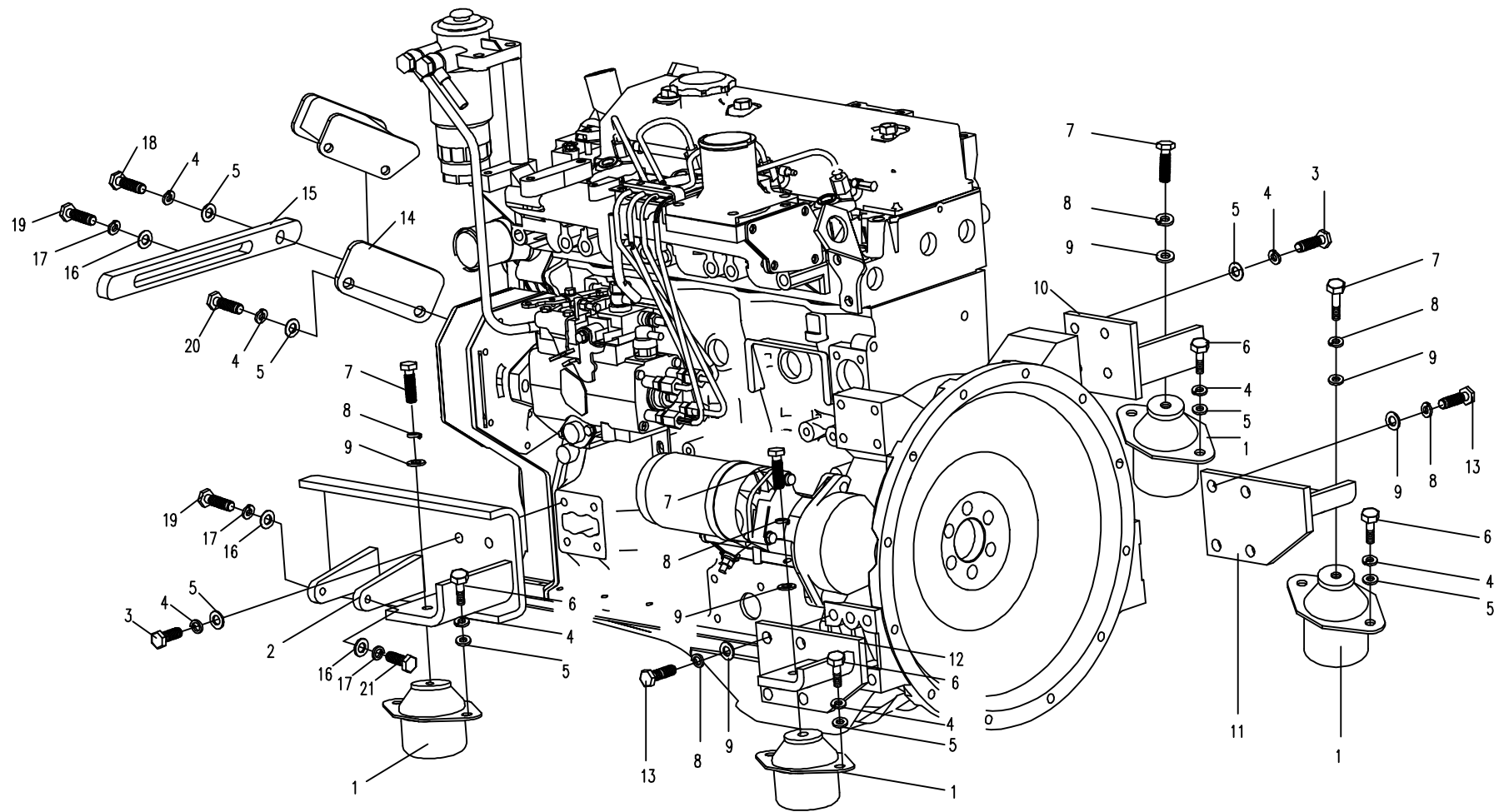

12.7.1 油门操纵系统 (适用850C,850D,850E机型) THROTTLE CONTROL SYSTEM (APPLY TO 850C,850D,850E TYPE)

序号 Nb.	数量 Quantity	代号 Code	名称 Description		备注 Remark
1	1	860-1209008	软轴固定销	Flexible fixation pin	
2	1	M5X10 GB/T29.2	十字槽六角头螺栓	Bolt	8.8-Zn.D
3	1	6 GB/T97.1	平垫圈	Washer	Zn.D
4	1	2X16 GB/T91	开口销	Hatch pin	Zn.D
5	2	M12 □ 1.5 GB/T6173	六角薄螺母	Nut	Zn.D
6	1	860B-1208001	油门支架	Gun bracket	Zn.D
7	1	850-1206100	软管组件	Pipe assembly	
8	1	M10 □ 1 GB/T6173	六角薄螺母	Nut	8-Zn.D
10	2	M6X45 GB/T70.1	内六角圆柱头螺钉	Bolt	8.8-Zn.D
11	1	830D-1206210	油门盒子总成	Gun box assemble	
12	1	801-1206200	手柄头	Handle head	
13	1	830-1206101	停车手柄	Parking handle	
14	1	M6 GB/T889.1	嵌件六角锁紧螺母	Nut	8-Zn.D
15	1	801-1206005	压板	Press board	
16	1	12 GB/T955	波形弹性垫圈	Washer	Zn.D
17	1	M5X16 GB/T5783	六角头螺栓	Bolt	
18	1	830-1206203	导轮	Idler pulley	
19	1	M8 GB/T6170	1型六角螺母	Nut	8-Zn.D
20	1	830-1206202	连接板	Connecting board	
21	1	M6X25 GB/T5783	六角头螺栓	Bolt	8.8-Zn.D
22	2	M6X30 GB/T70.1	内六角圆柱头螺钉	Bolt	8.8-Zn.D

12.7.1 油门操纵系统 (适用850C、850D、850E机型) THROTTLE CONTROL SYSTEM (APPLY TO 850C,850D,850E TYPE)

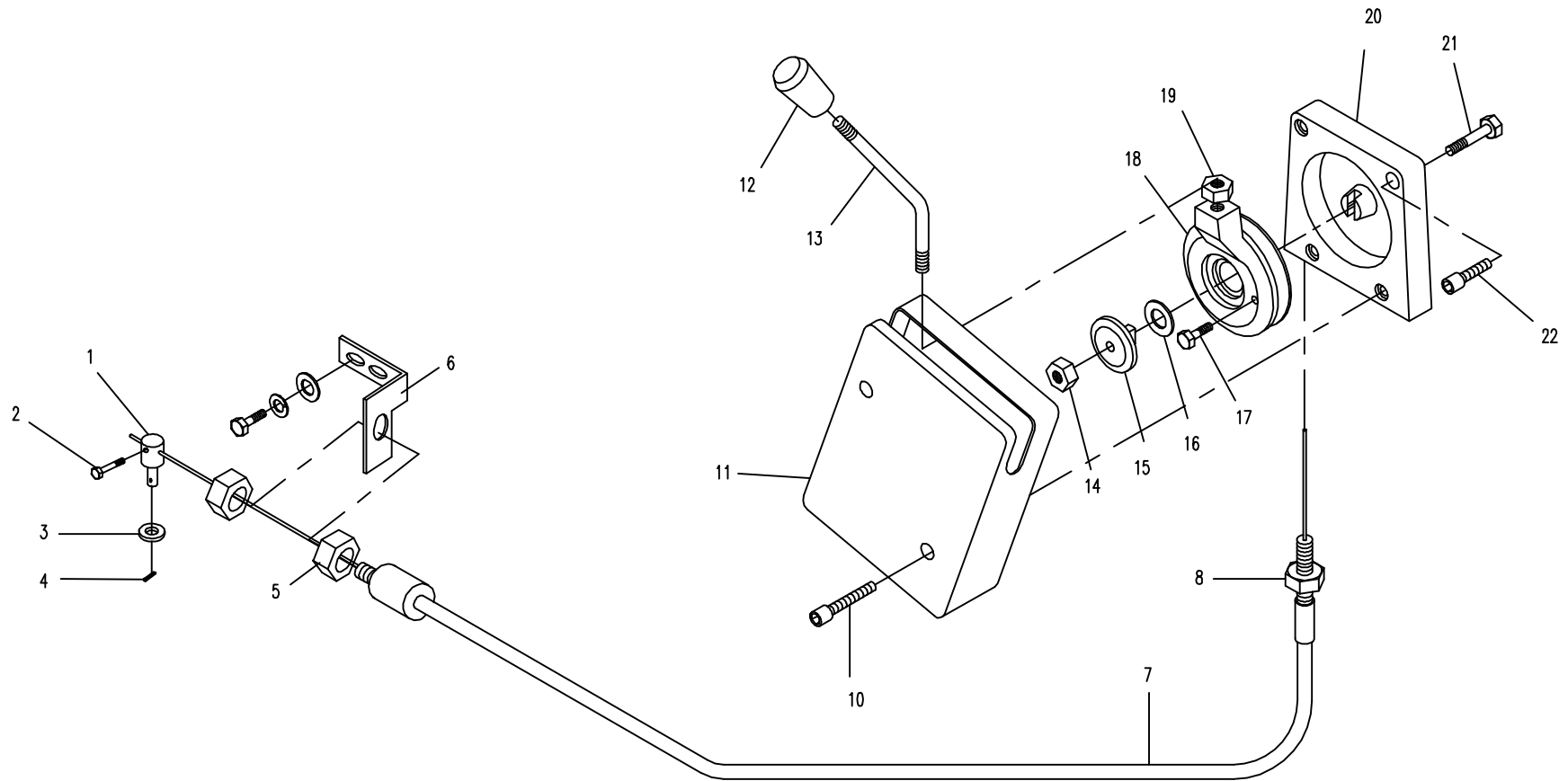



12.8.1 发动机备件(适用850C,850D,850E机型) ENGINE SPARE PART (APPLY TO 850C,850D,850E TYPE)

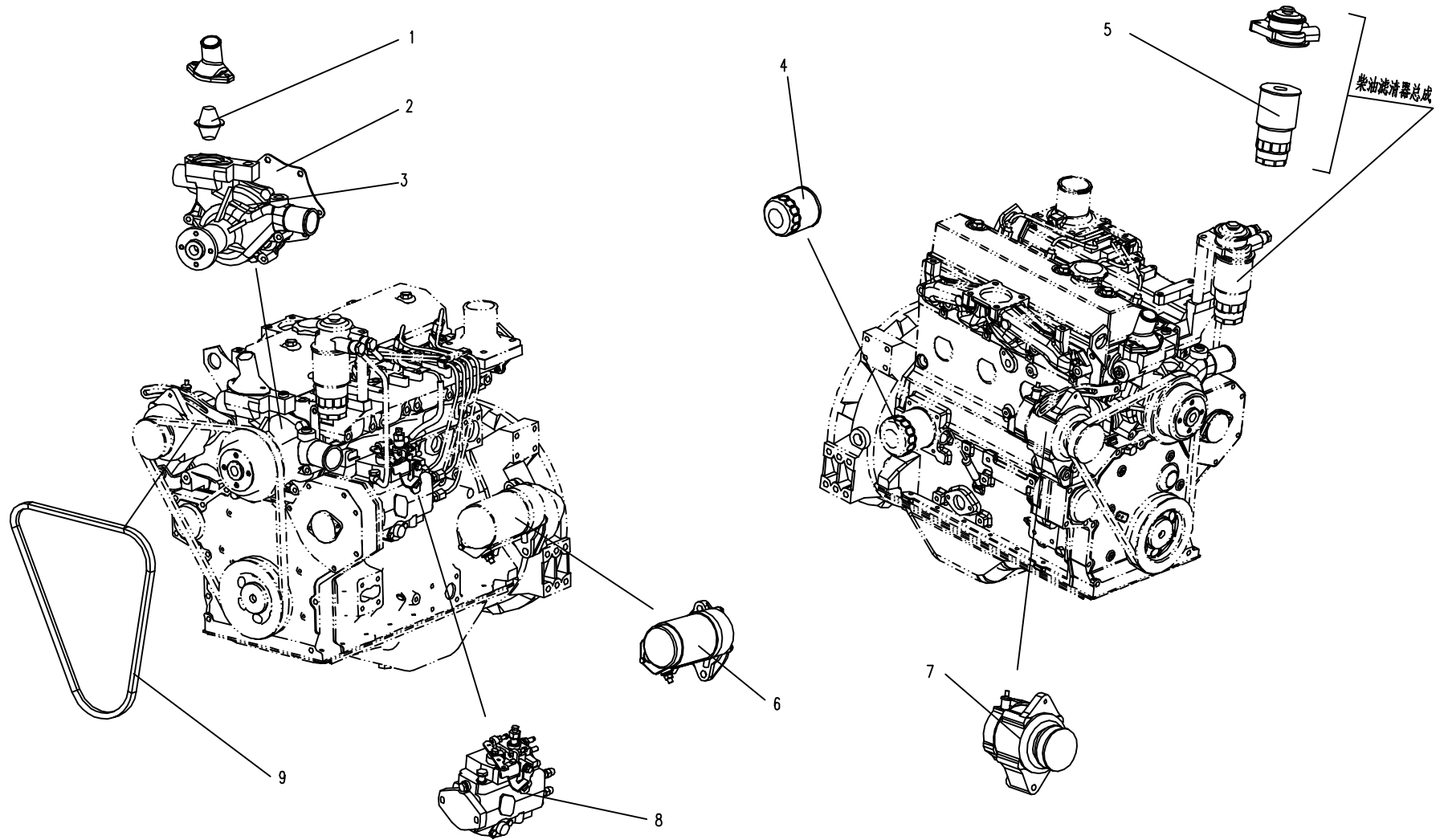

13.1.1 电气系统 电气总装 I ( 适用850C机型 ) ELECTRICAL SYSTEM ELECTRICAL ASSEMBLY I (APPLY TO 850C TYPE)

序号 Nb.	数量 Quantity	代号 Code	名称 Description		备注 Remark
1	1	T0401-01111	电磁式电源总开关	Main switch	DK138(12V)
2	2	M10X25 GB/T5783	六角头螺栓	Bolt	8.8-Zn.D
3	2	10 GB/T93	弹簧垫圈	Spring washer	Zn.D
4	2	10 GB/T97.1	平垫圈	Washer	Zn.D
5	7	T0416-06001	线束安装块	Piece for fixing wire	
6	7	6 GB/T97.1	平垫圈	Washer	达克罗
7	7	6 GB/T93	弹簧垫圈	Spring washer	达克罗
8	7	M6X12 GB/T65	开槽圆柱头螺钉	Bolt	8.8-达克罗
9	1	850-1310100G	主线束	Wiring harness	用于内销机
10	1	853-1300200	起动开关总成	Switch assembly	
11	1	T0408-01111	点烟器	Cigarette lighter	
12	1	T0401-03201	工作灯开关	Lamp switch	
13	1	T0401-03202	雨刮开关	Wiper switch	
14	4	T0401-03302	中间单框架	Middle switch frame	
15	4	T0401-03301	侧边单框架	Side switch frame	
16	5	T0401-03303	盖板	Cover plate	
17	1	T0401-03203	风扇开关	Fan switch	
18	1	T0401-03205	警示灯开关	Alarm lamp switch	
19	1	T0401-03210	高速行驶开关	Tread speed switch	
20	1	853A-1300210	十四路熔断器	Fourteen place fuse box	
21	1	850A-1311120	熔断器线束	Fuse wiring harness	
22	5	M5X16 GB/T5783	六角头螺栓	Bolt	8.8-Zn.D
23	5	5 GB/T93	弹簧垫圈	Spring washer	Zn.D
24	6	5 GB/T97.1	平垫圈	Washer	Zn.D
25	4	T0404-02111	通用继电器	Relay	JD191E-1510
26	1	830H-1300300	驾驶室线束	Cab wiring harness	用于内销机
	1	830E-1310400	驾驶室线束		用于出口机

13.1.1 电气系统 电气总装 I (适用850C机型) ELECTRICAL SYSTEM ELECTRICAL ASSEMBLY I (APPLY TO 850C TYPE)

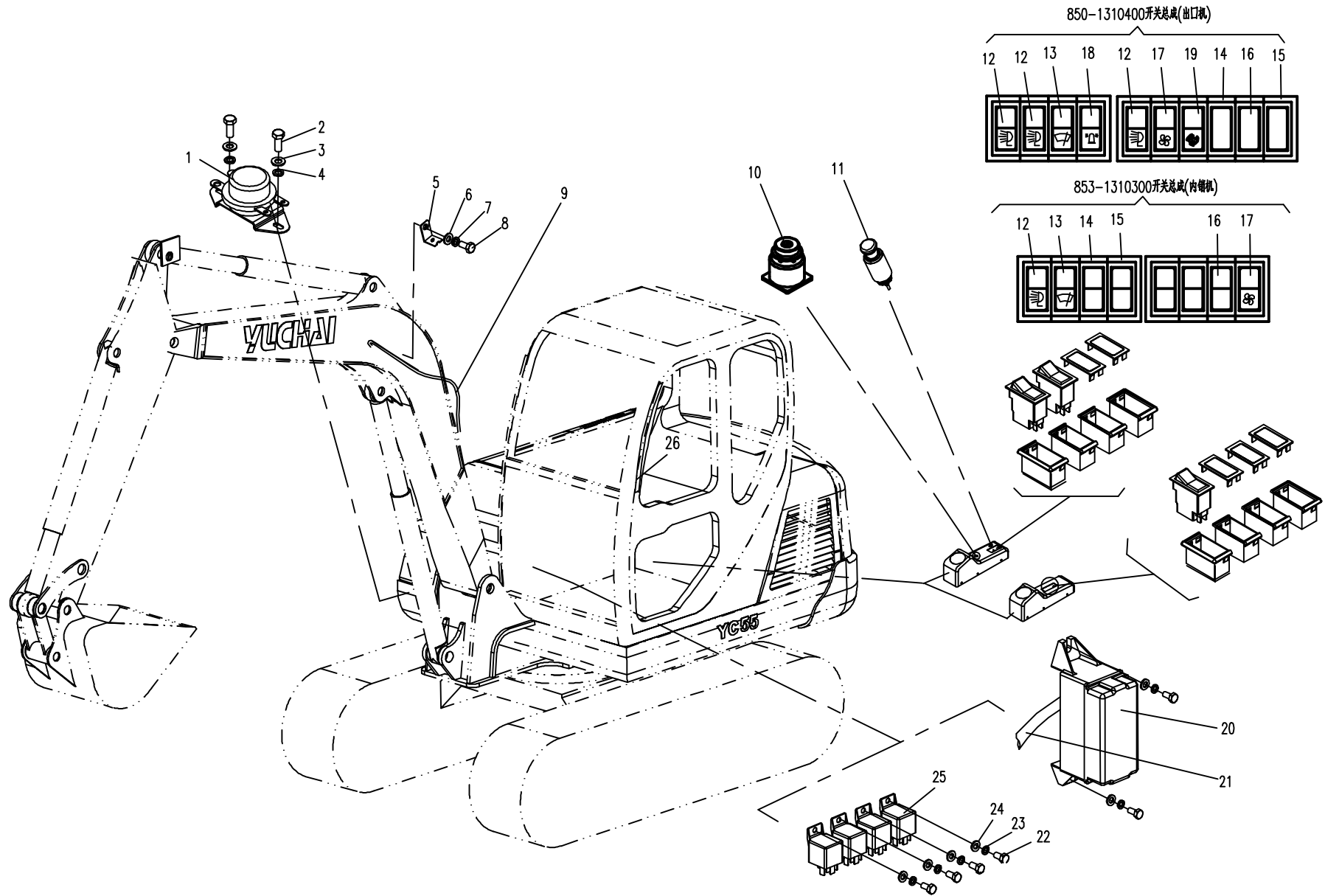



13.1.2 电气系统 电气总装 I(适用850D机型) ELECTRICAL SYSTEM ELECTRICAL ASSEMBLY I (APPLY TO 850D TYPE)

序号 Nb.	数量 Quantity	代号 Code	名称 Description		备注 Remark
1	1	T0401-01111	电磁式电源总开关	Main switch	DK138
2	2	M10X25 GB/T5783	六角头螺栓	Bolt	8.8-Zn.D
3	2	10 GB/T93	弹簧垫圈	Spring washer	Zn.D
4	2	10 GB/T97.1	平垫圈	Washer	Zn.D
5	3	T0416-06001	线束安装块	Piece for fixing wire	
6	3	M6X12 GB/T 65	开槽圆柱头螺钉	Bolt	8.8-达克罗
7	3	6 GB/T93	弹簧垫圈	Spring washer	达克罗
8	3	6 GB/T97.1	平垫圈	Washer	达克罗
9	1	850A-1310100B	主线束	Wiring harness	
10	1	853-1300200	起动开关总成	Switch assembly	
11	1	T0408-01111	点烟器	Cigarette lighter	
12	2	T0401-03201	工作灯开关	Lamp switch	
13	1	T0401-03202	雨刮开关	Wiper switch	
14	6	T0401-03302	中间单框架	Middle switch frame	
15	4	T0401-03301	侧边单框架	Side switch frame	
16	1	T0401-03203	风扇开关	Fan switch	
17	1	T0401-03210	高速行驶开关	Tread speed switch	
18	1	T0405-07201	偏转指示灯	Indicator light of swing	
19	3	T0401-03303	盖板	Cover plate	
20	1	T0401-03205	警示灯开关	Alarm lamp switch	
21	1	850A-1311110A	十四路熔断器	Fourteen place fuse box	
22	1	850A-1311120	熔断器线束	Fuse wiring harness	
23	7	M6X12 GB/T5783	六角头螺栓	Bolt	8.8-Zn.D
24	8	6 GB/T93	弹簧垫圈	Spring washer	Zn.D
25	7	6 GB/T97.1	平垫圈	Washer	Zn.D
26	5	T0404-02111	通用继电器	Relay	JD191E-1510
27	1	830H-1300300	驾驶室线束	Cab wiring harness	用于内销机
		830E-1310400	驾驶室线束	Cab wiring harness	用于出口机

13.1.2 电气系统 电气总装 I(适用850D机型) ELECTRICAL SYSTEM ELECTRICAL ASSEMBLY I (APPLY TO 850D TYPE)

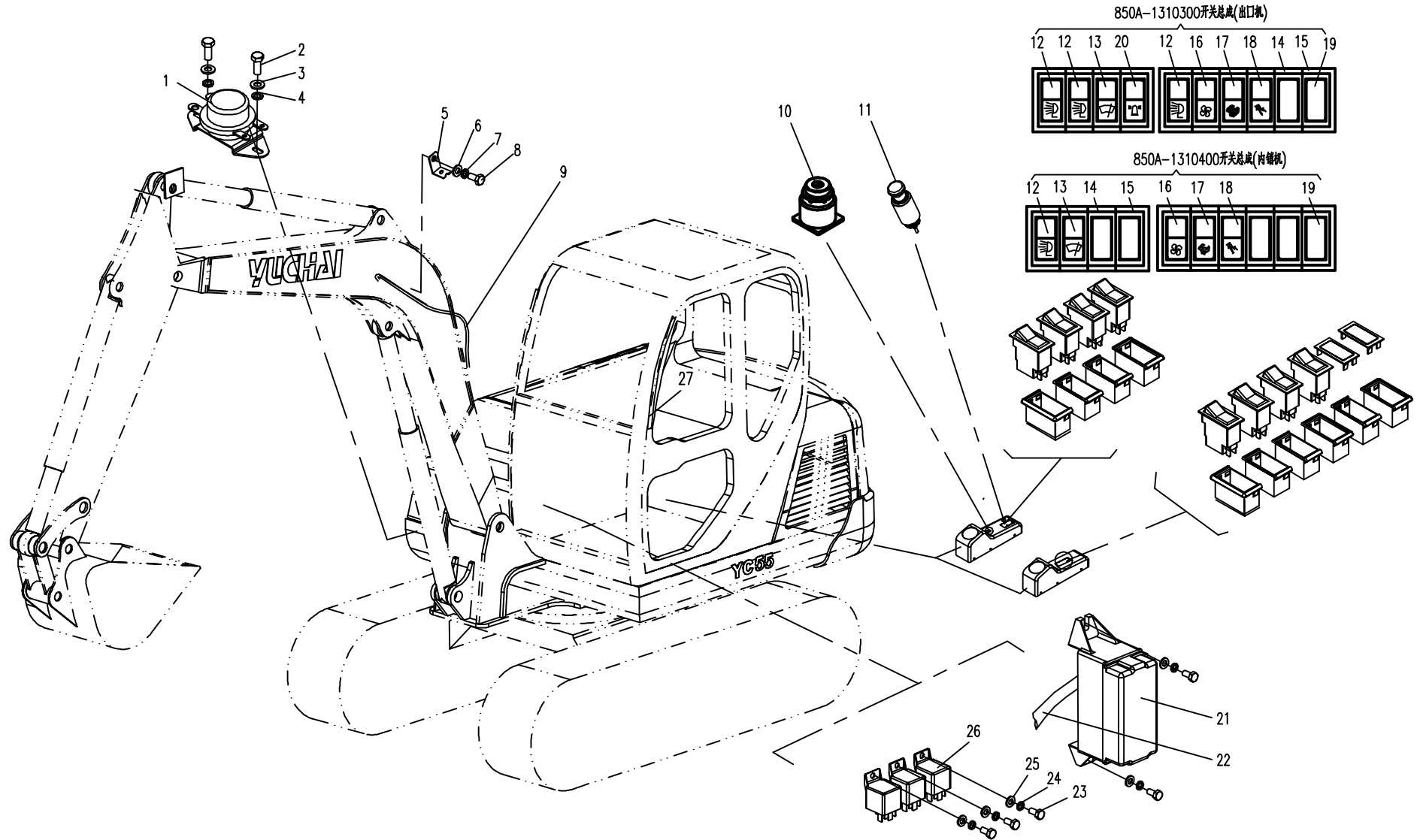

13.1.3 电气系统 电气总装 I(适用850E机型) ELECTRICAL SYSTEM ELECTRICAL ASSEMBLY I (APPLY TO 850E TYPE)

序号 No.	数量 Quantity	代号 Code	名称 Description		备注 Remark
1	1	T0401-01111	电磁式电源总开关	Main switch	DK138(12V)
2	2	M10X25 GB/T5783	六角头螺栓	Bolt	8.8-Zn.D
3	2	10 GB/T93	弹簧垫圈	Spring washer	Zn.D
4	2	10 GB/T97.1	平垫圈	Washer	Zn.D
5	7	T0416-06001	线束安装块	Piece for fixing wire	
6	7	6 GB/T97.1	平垫圈	Washer	达克罗
7	7	6 GB/T93	弹簧垫圈	Washer	达克罗
8	7	M6X12 GB/T65	开槽圆柱头螺钉	Bolt	8.8-达克罗
9	1	853-1310100C	主线束	Wiring harness	
10	1	853-1300200	起动开关总成	Switch assembly	
11	1	T0408-01111	点烟器	Cigarette lighter	
		853-1310300	开关总成	Switch assembly	
12	1	T0401-03201	工作灯开关	Lamp switch	
13	1	T0401-03202	雨刮开关	Wiper switch	
14	4	T0401-03302	中间单框架	Middle switch frame	
15	4	T0401-03301	侧边单框架	Side switch frame	
16	5	T0401-03303	盖板	Cover plate	
17	1	T0401-03203	风扇开关	Fan switch	
18	1	T0401-05101	限位开关	Restrictive switch	JKW-2
19	2	M4X30 GB/T818	十字槽盘头螺钉	Bolt	8.8-Zn.D
20	2	4 GB/T93	弹簧垫圈	Spring washer	Zn.D
21	2	4 GB/T848	小垫圈	Smaller washer	Zn.D
22	1	853-1300011A	安装板	Fixing plate	
23	2	M5X10 GB/T818	十字槽盘头螺钉	Bolt	8.8-Zn.D
24	7	5 GB/T93	弹簧垫圈	Spring washer	Zn.D
25	7	5 GB/T97.1	平垫圈	Washer	Zn.D
26	1	853A-1300210	十四路熔断器	Fourteen place fuse box	
27	1	850A-1311120	熔断器线束	Fuse wiring harness	

13.1.3 电气系统 电气总装 I(适用850E机型) ELECTRICAL SYSTEM ELECTRICAL ASSEMBLY I (APPLY TO 850E TYPE)

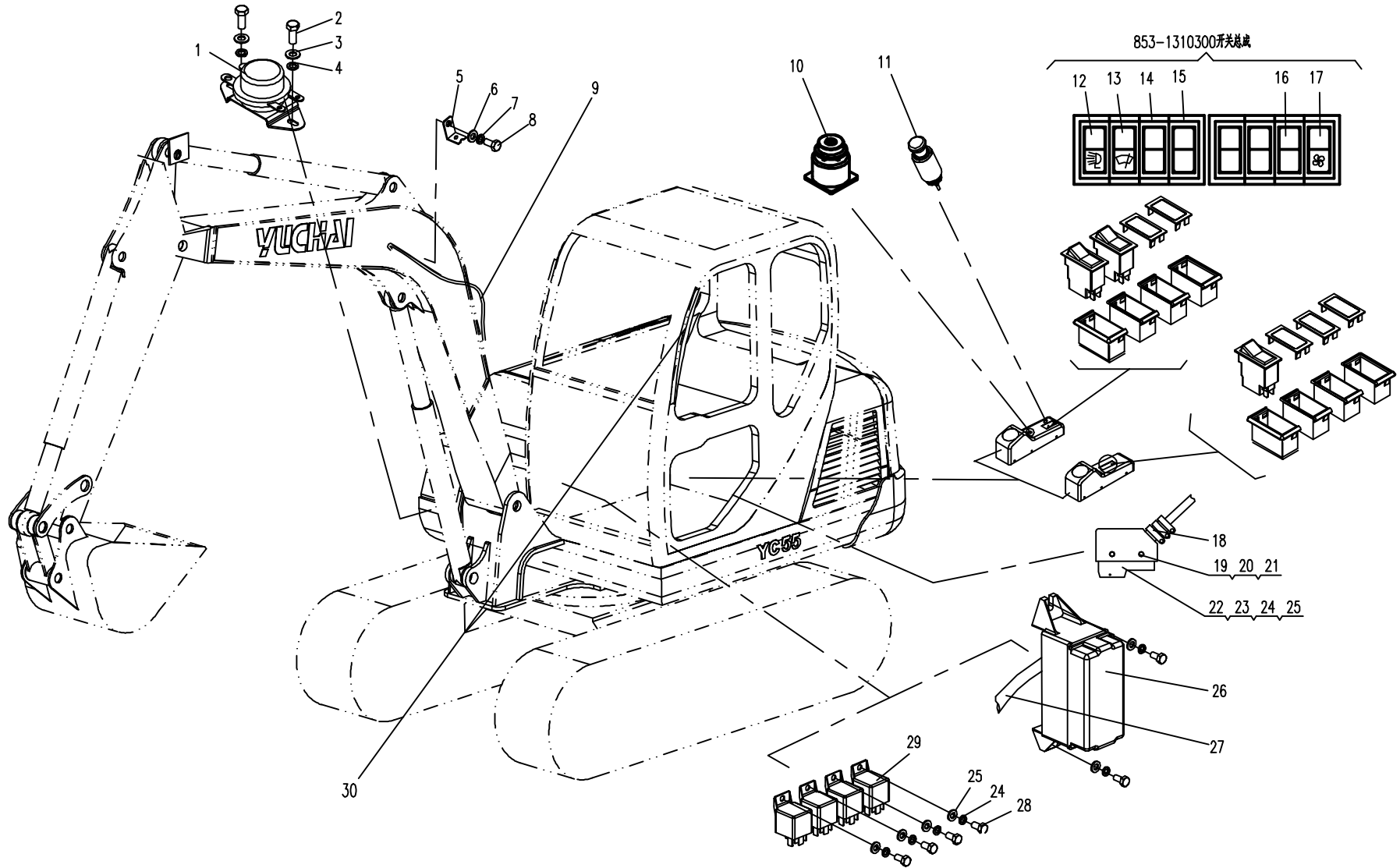



13.1.3 电气系统 电气总装 I(适用850E机型) ELECTRICAL SYSTEM ELECTRICAL ASSEMBLY I (APPLY TO 850E TYPE)

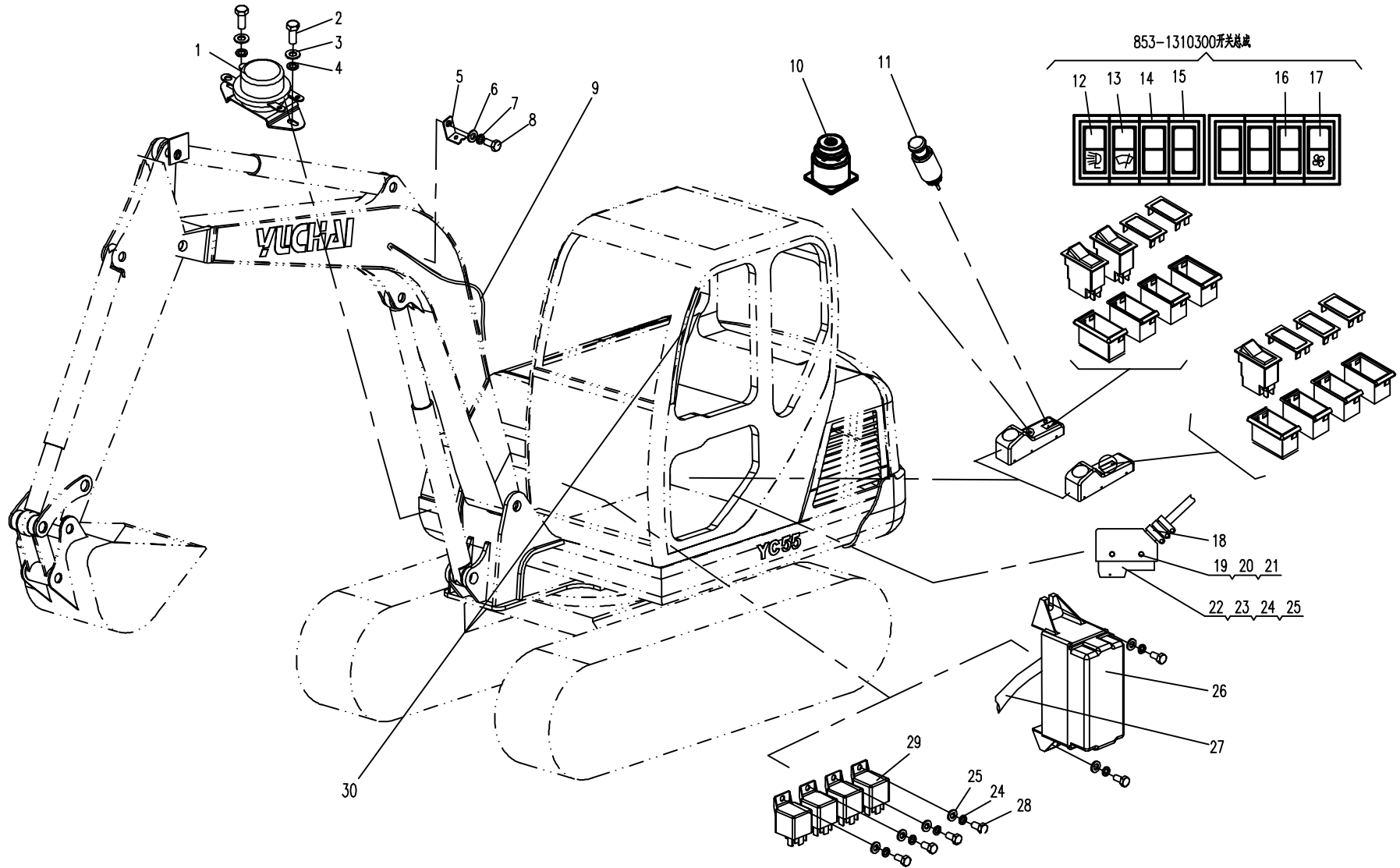

13.2.1 电气系统 电气总装 II(适用850C,850D,850E机型) ELECTRICAL SYSTEM ELECTRICAL ASSEMBLY II (APPLY TO 850C,850D,850E TY

序号 Nb.	数量 Quantity	代号 Code	名称 Description		备注 Remark
1	1	M12X40 GB/T5783	六角头螺栓	Bolt	8.8-达克罗
2	1	12 GB/T93	弹簧垫圈	Spring washer	达克罗
3	1	12 GB/T97.1	垫圈	Washer	达克罗
4	1	830E-1301100	动臂灯框架	Lamp bracket	
5	1	T0405-02211	工作灯	Work lamp	适用850C机型
		T0405-02114	工作灯	Work lamp	适用850D,850E机型
6	1	T0405-04221	警示灯	Caution light	用于出口机
7	1	T0416-04002	警示灯支架	Caution light bracket	用于出口机
8	1	M8 GB/T6170	型六角螺母	Nut	8-达克罗,用于出口机
9	2	M8X20 GB/T5783	六角头螺栓	Bolt	8.8-达克罗,用于出口机
10	2	8 GB/T93	弹簧垫圈	Spring washer	达克罗,用于出口机
11	2	8 GB/T97.1	垫圈	Washer	达克罗,用于出口机
12	1	850-1300020	警示灯电缆	Caution light cable	用于出口机
13	1	T0416-03101	金属电缆接头	Joint	用于出口机
14	1	T0405-13111	顶灯	Lamp	12V
15	3	T0405-12111	工作灯	Work lamp	用于出口机
16	8	ST4.8X13-C-H GB/T845	十字槽盘头自攻螺钉	Bolt	8.8-Zn.D
17	1	T0409-01111	收音机	Radio recorder	12V
18	4	M6X12 GB/T5783	六角头螺栓	Bolt	8.8-Zn.D
19	4	6 GB/T93	弹簧垫圈	Washer	Zn.D
20	4	6 GB/T97.1	平垫圈	Washer	Zn.D
21	1	830D-1300701	收音机盒	Radio recorder box	
22	1	T0406-12111	雨刮器	Wiper	12V
		860B-1320000	平台工作灯总成	Work lamp assembly	适用850C,850E机型
23	2	M10X25 GB/T5783	六角头螺栓	Bolt	
24	2	10 GB/T93	弹簧垫圈	Spring washer	
25	2	10 GB/T97.1	平垫圈	Washer	
26	1	830D-1331000	平台灯支架	Lamp bracket	

13.2.1 电气系统电气总装 II(适用850C,850D,850E机型) ELECTRICAL SYSTEM ELECTRICAL ASSEMBLY II(APPLY TO 850C,850D,850E TYPE)

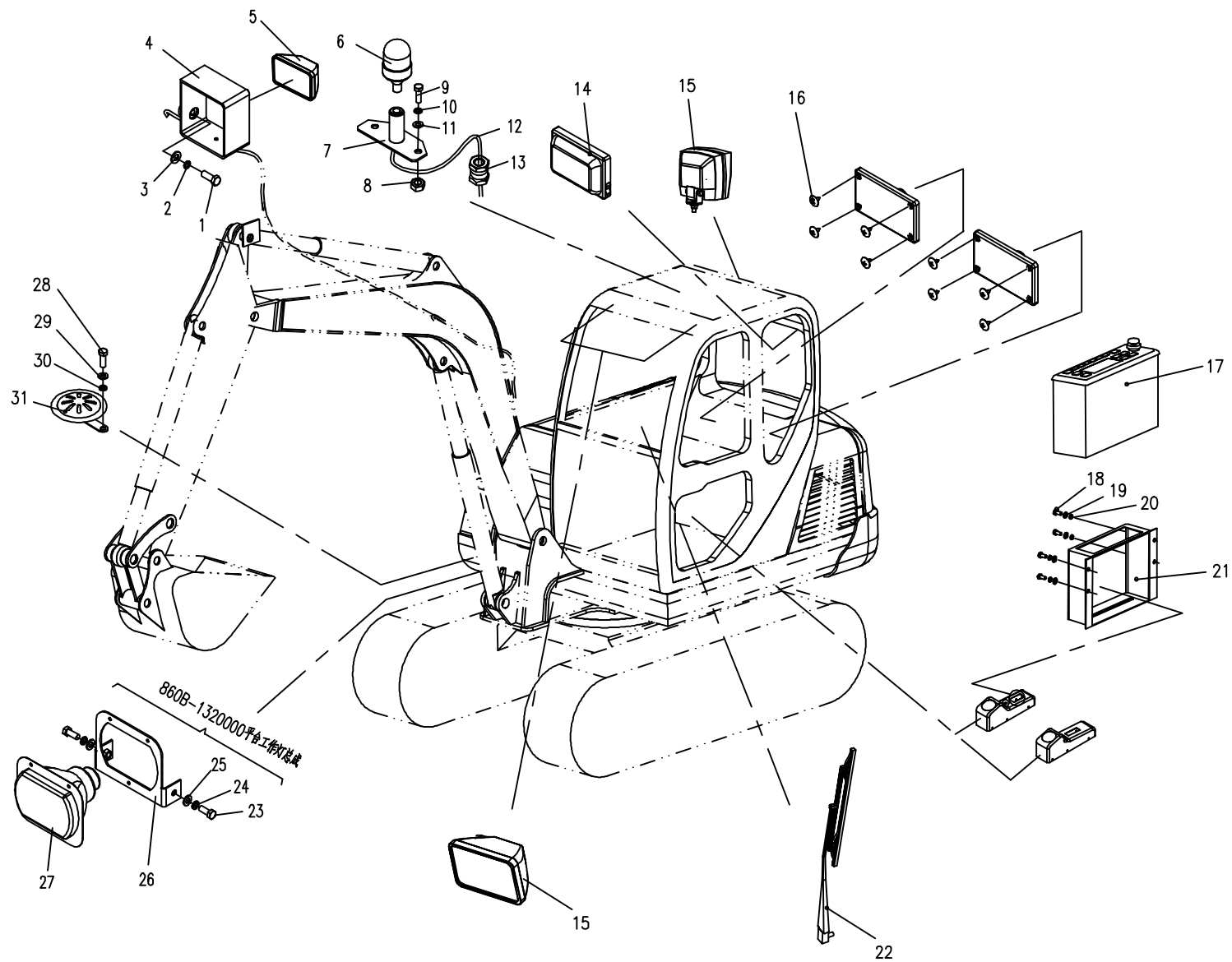





13.2.1 电气系统电气总装 II(适用850C,850D,850E机型) ELECTRICAL SYSTEM ELECTRICAL ASSEMBLY II(APPLY TO 850C,850D,850E TYPE)

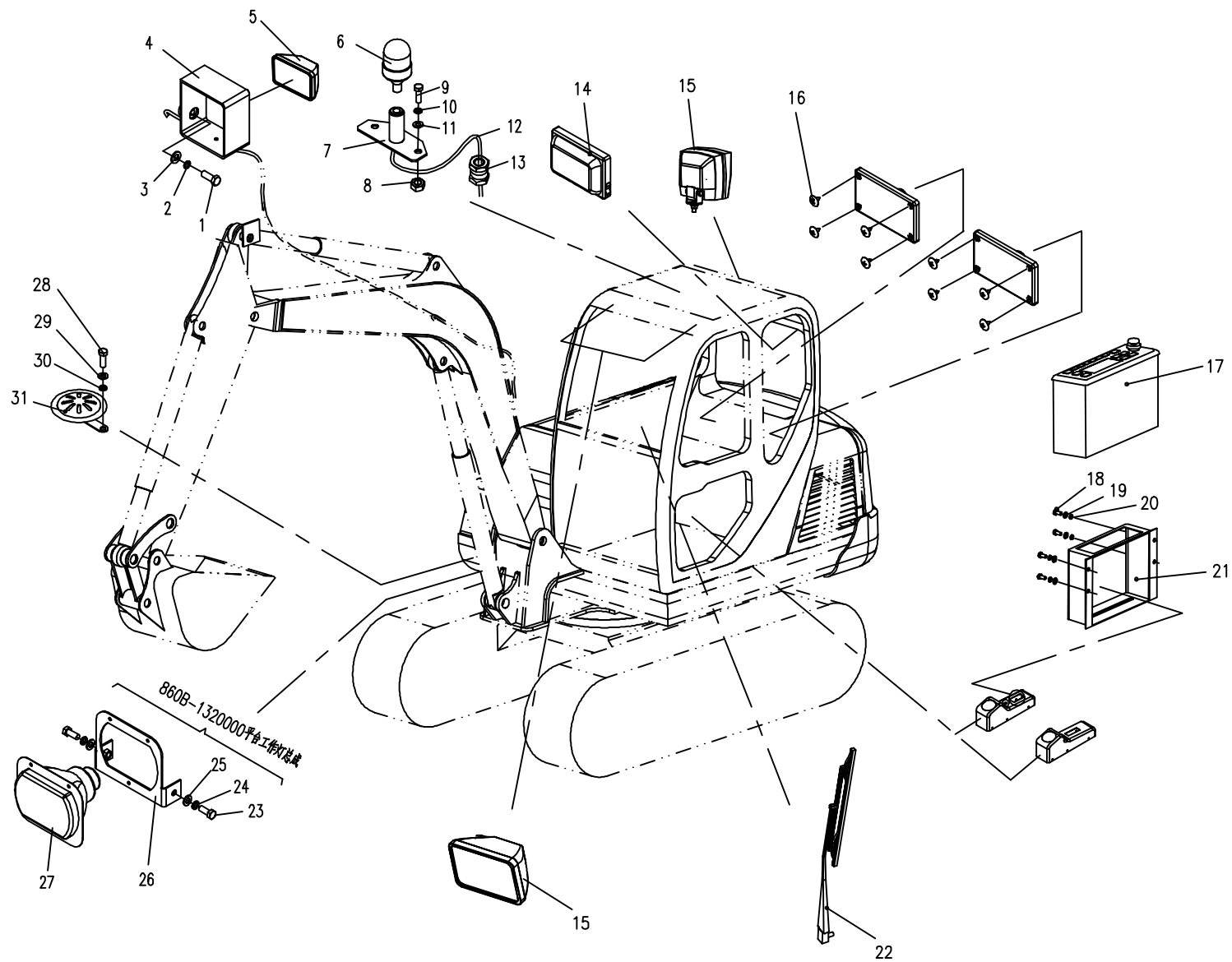

13.3.1 电气系统电气总装 III(适用 850C,850D,850E机型 )ELECTRICAL SYSTEM ELECTRICAL ASSEMBLY III (APPLY TO 850C,850D,850E TYPE)

序号 Nb.	数量 Quantity	代号 Code	名称 Description		备注 Remark
1	1	T0411-15209	液位传感器	Fuel level sensor	3827N-010-A
2	1	T0411-01201	温度传感器	Temperature sensor	液压油温, (20~95℃)
3	1	T0411-10101	油滤报警开关	Backup switch	
4	1	T0411-03101	压力传感器	Pressure sensor	1/8 NPT
5	1	T0411-17103	转速传感器	Rotate speed sensor	M2X1.5
6	1	T0411-12101	空滤报警开关	Backup switch	
7	1	T0411-01101	温度传感器	Temperature sensor	水温, 3/8NPTF
8	1	830D-1300500	发动机搭铁线	Earthing wire	
9	4	M10x25 GB/T5783	六角头螺栓	Bolt	8.8-Zn.D
10	4	10 GB/T93	弹簧垫圈	Spring washer	Zn.D
11	4	10 GB/T97.1	平垫圈	Washer	Zn.D
12	1	T0411-14101	油水分离报警开关	Water in full sensor	
		850-1300100	起动继电器安装总成		
13	2	M6X12 GB/T65	开槽圆柱头螺钉	Bolt	8.8-Zn.D
14	2	6 GB/T93	弹簧垫圈	Spring washer	Zn.D
15	2	6 GB/T97.1	平垫圈	Washer	Zn.D
16	1	T0404-01211	起动继电器	Relay for startup	
17	1	850-1300110A	二路熔断器	Two place fuse	
18	2	M5X12 GB/T65	开槽圆柱头螺钉	Bolt	8.8-Zn.D
19	2	5 GB/T93	弹簧垫圈	Spring washer	Zn.D
20	2	5 GB/T97.1	平垫圈	Washer	Zn.D
21	4	M10X20 GB/T5783	六角头螺栓	Bolt	8.8-Zn.D
22	1	850-13100101	安装板	Fixing plate	
		853A-1300400	预热继电器安装总成	preheater	
23	1	853A-1300440	预热器搭地电缆	Earthing cable of preheater	
24	1	853A-1300410	预热器正极电缆	Positive wire of preheater	
25	1	T0404-07112	MZJ 接触器	MZJ Contact	
26	1	853A-1300401	安装板	Fixing plate	

13.3.1 电气系统 电气总装III(适用850C,850D,850E机型) ELECTRICAL SYSTEM ELECTRICAL ASSEMBLY III (APPLY TO 850C,850D,850E TYPE)

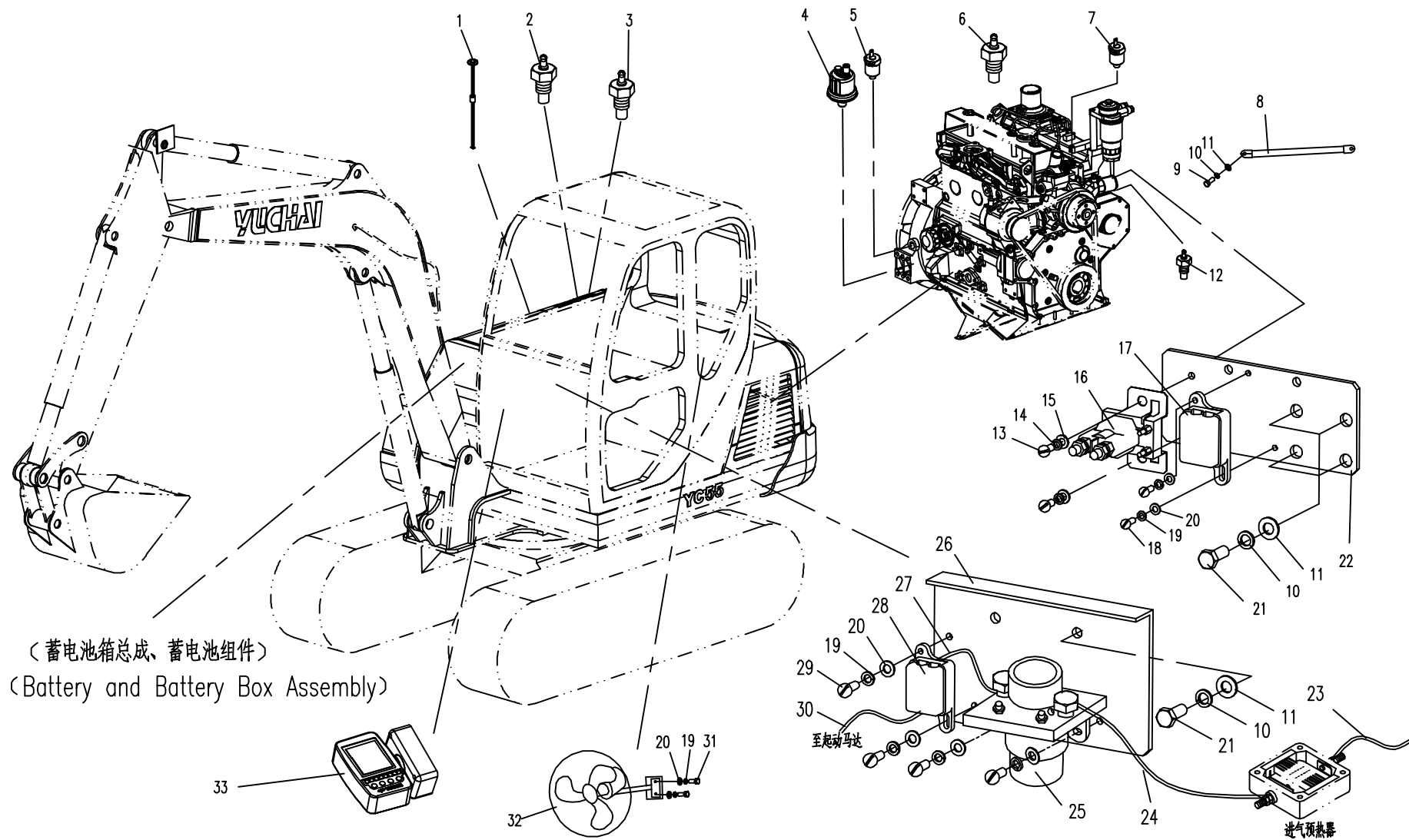



13.3.1 电气系统 电气总装III(适用850C,850D,850E机型) ELECTRICAL SYSTEM ELECTRICAL ASSEMBLY III (APPLY TO 850C,850D,850E TYPE)

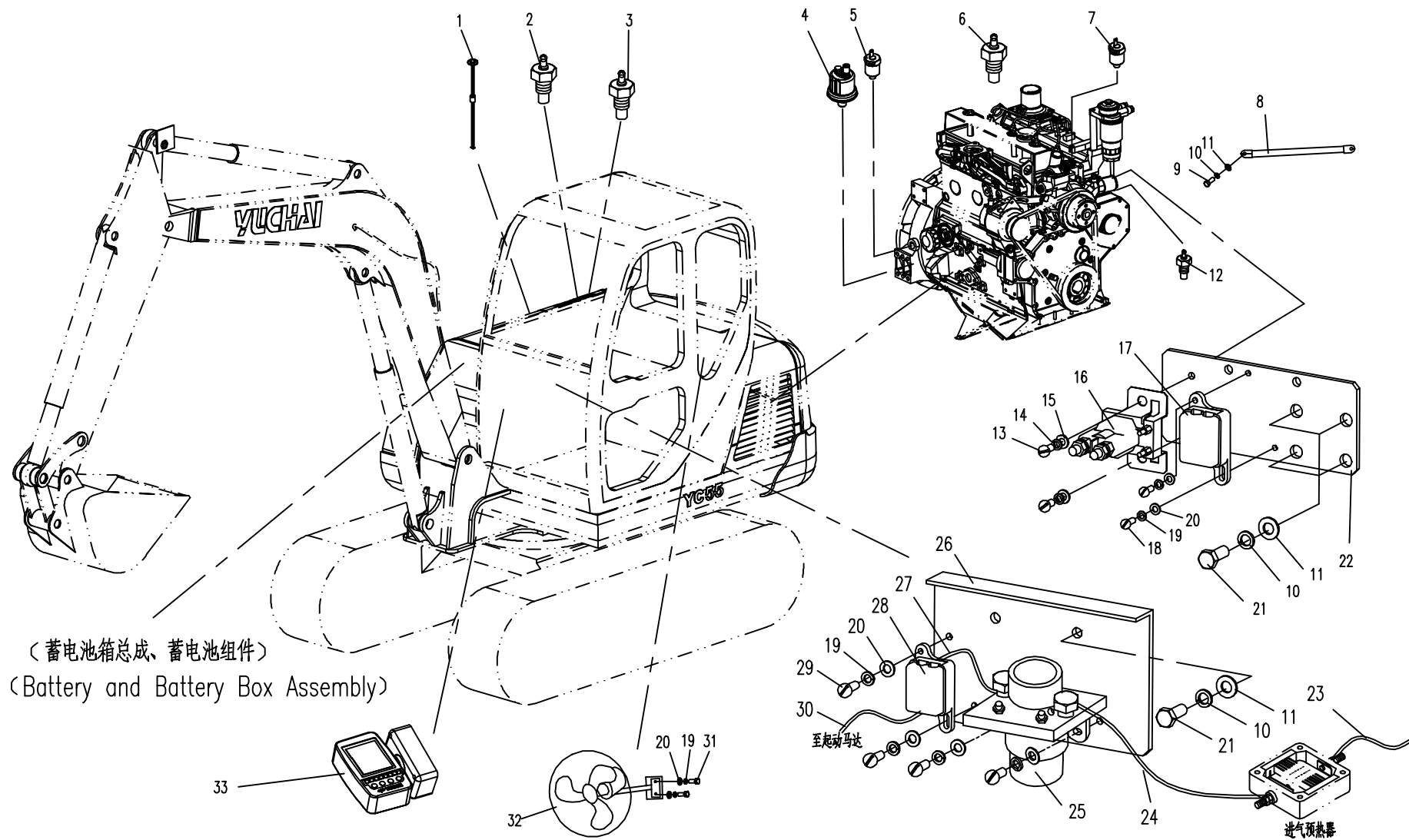

(蓄电池箱总成、蓄电池组件)  
(Battery and Battery Box Assembly)



13.4.1 电气系统 电池箱总成(适用850C,850D,850E,850F,850G机型) ELECTRICAL SYSTEM BATTERY BOX ASSEMBLY I (APPLY TO 850C,850D,850E,850F,850G TYPE)

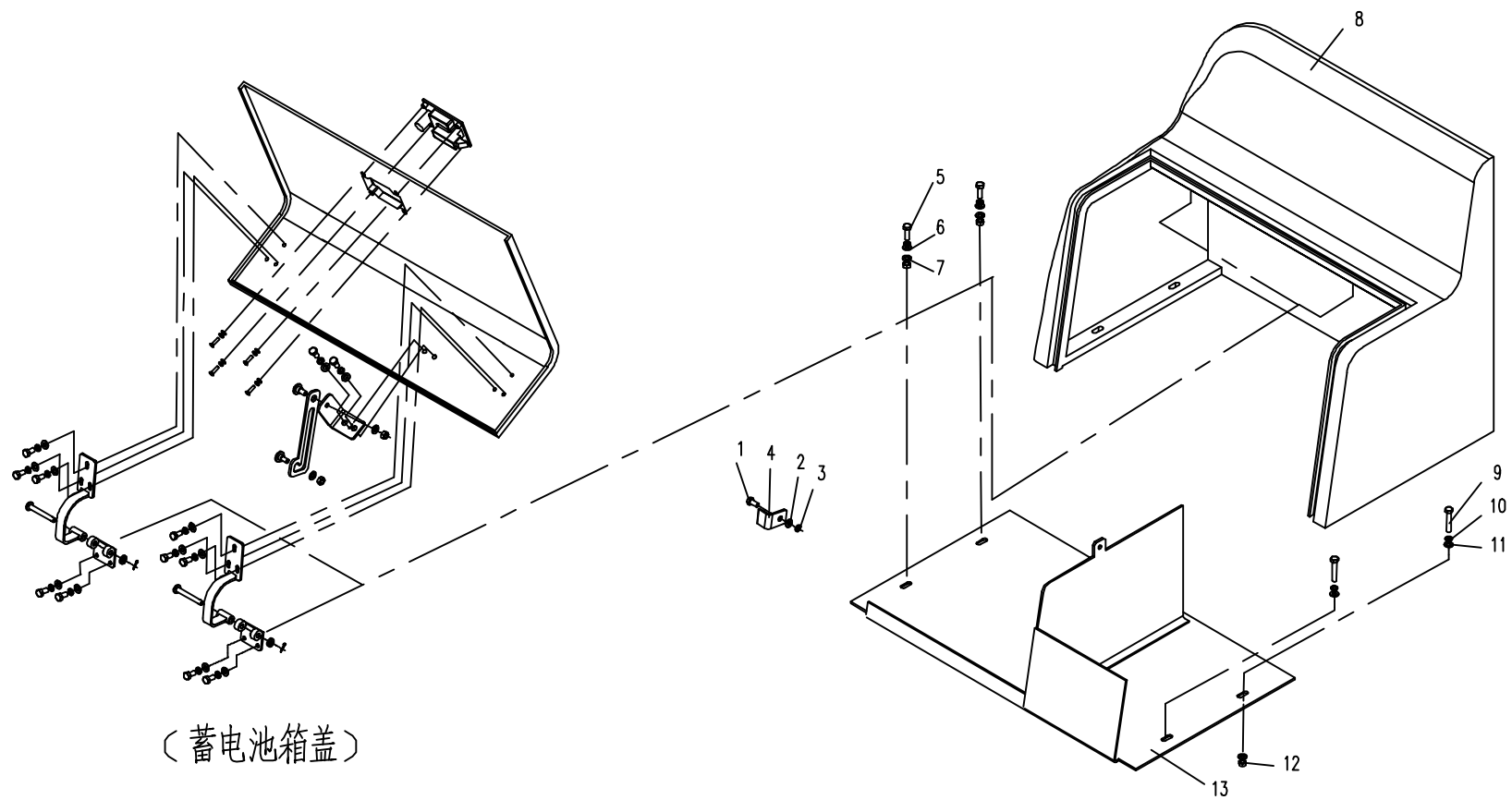





13.5.1 电气系统 电池箱总成II(适用850C,850D,850E机型) ELECTRICAL SYSTEM BATTERY BOX ASSEMBLY II (APPLY TO 850C,850D,850E TYPE)

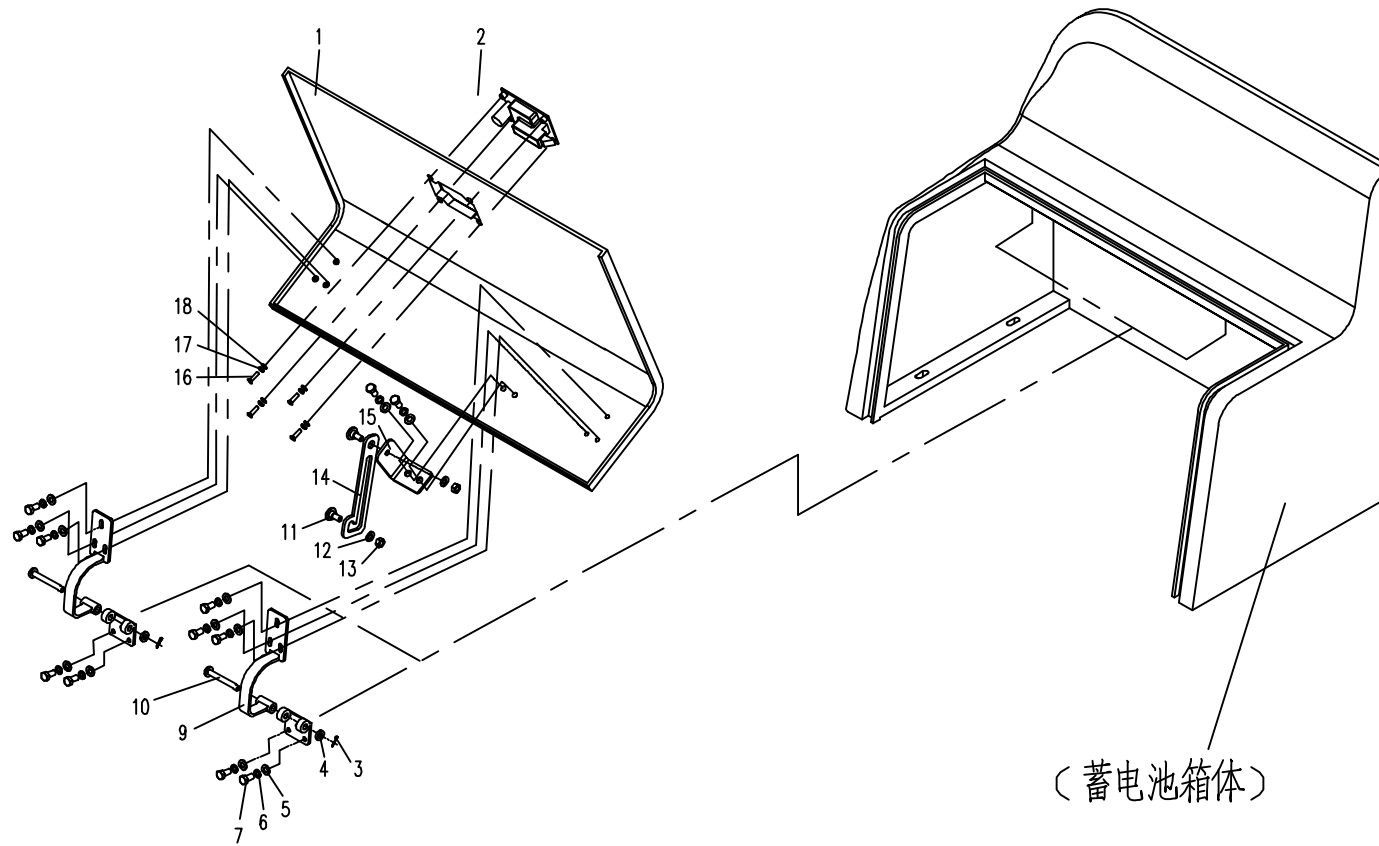



13.6.1 电气系统 电池安装组(适用850C,850D,850E机型) ELECTRICAL SYSTEM BATTERY ASSEMBLY (APPLY TO 850C,850D,850E TYPE)

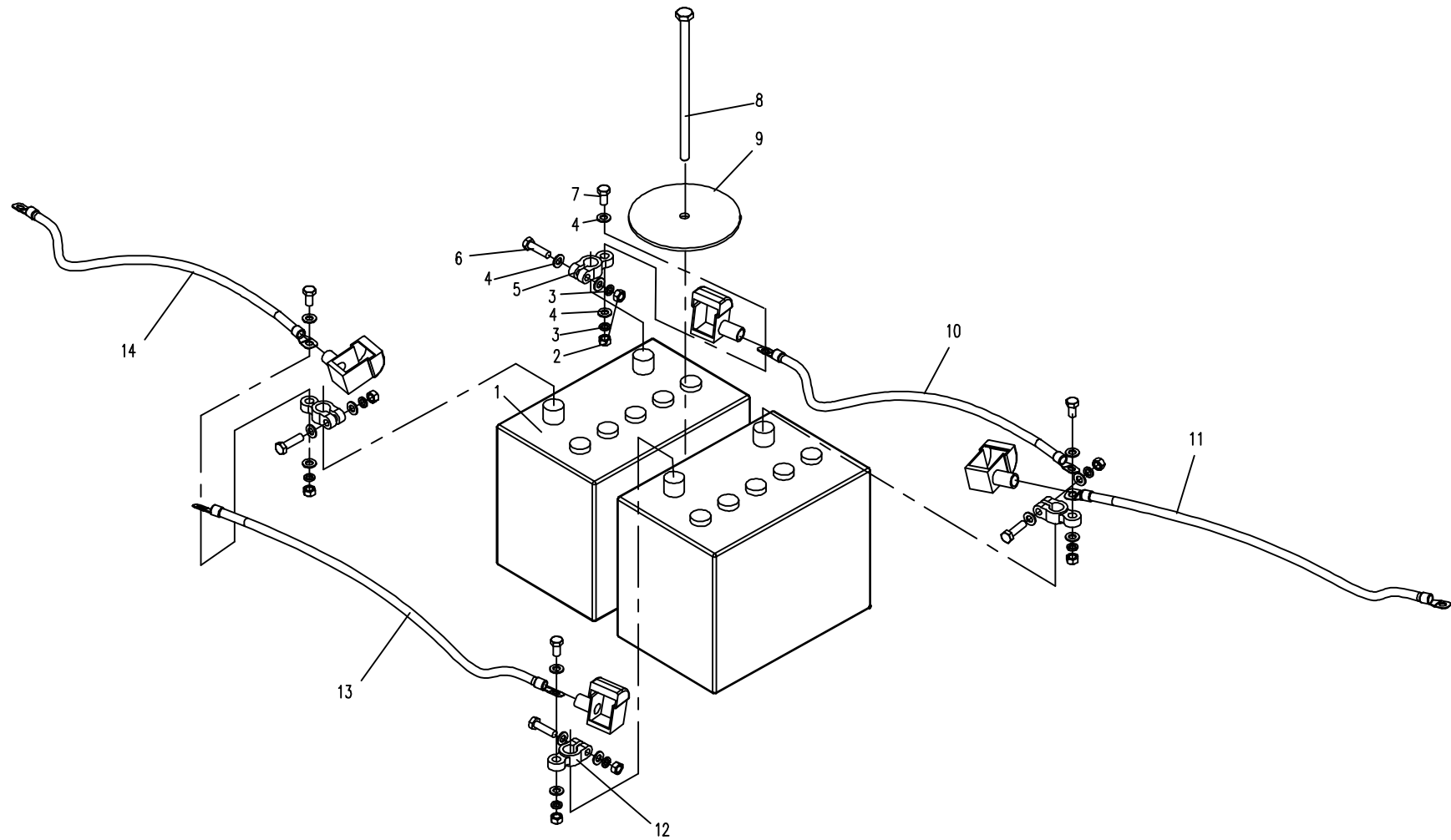

13.7.1 电气系统 线束及接线图(适用850C机型) ELECTRICAL SYSTEM WIRING DIAGRAM (APPLY TO 850C TYPE)

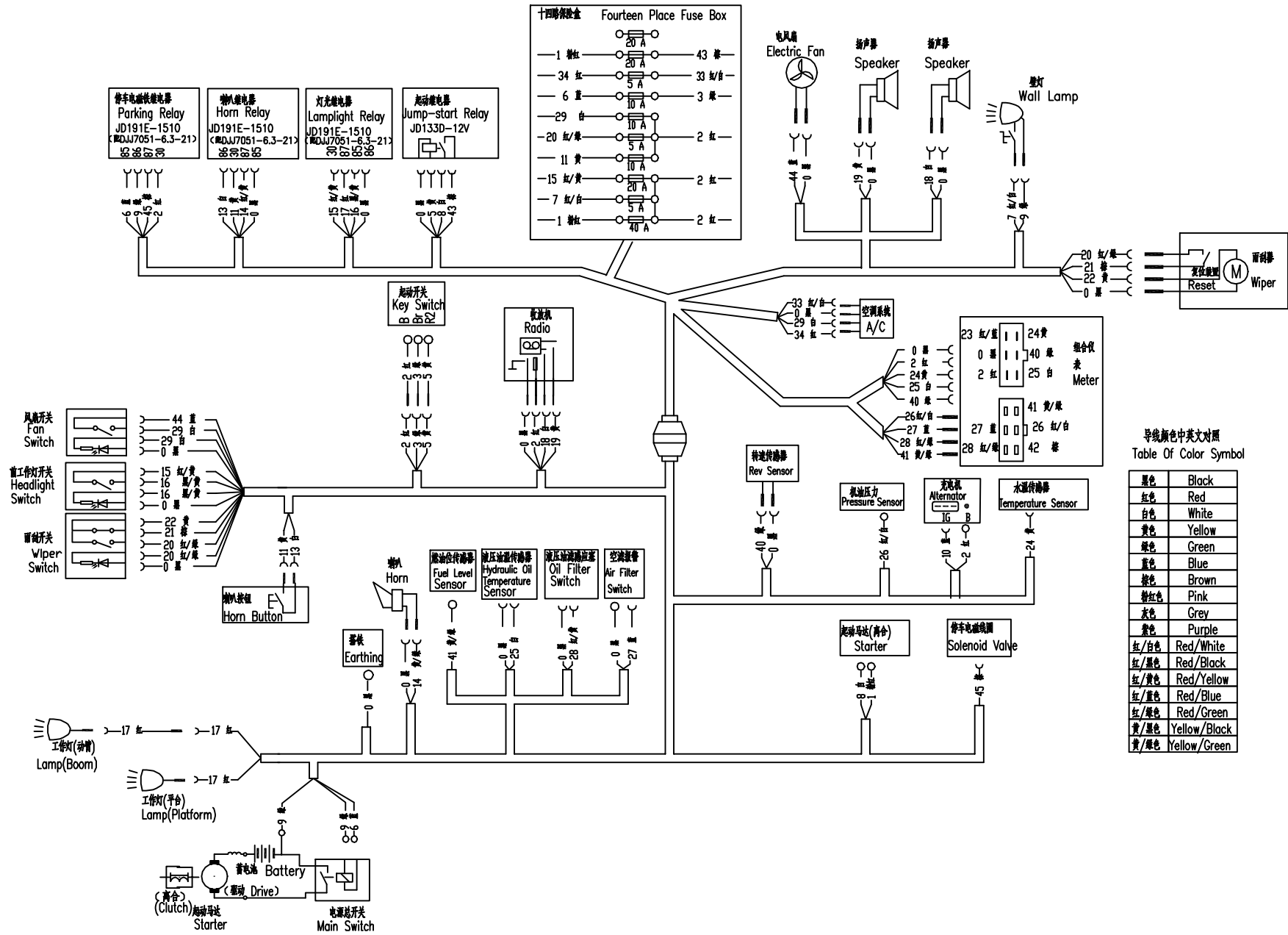

13.7.2 电气系统 线束及接线图(适用850D机型) ELECTRICAL SYSTEM WIRING DIAGRAM (APPLY TO 850D TYPE)

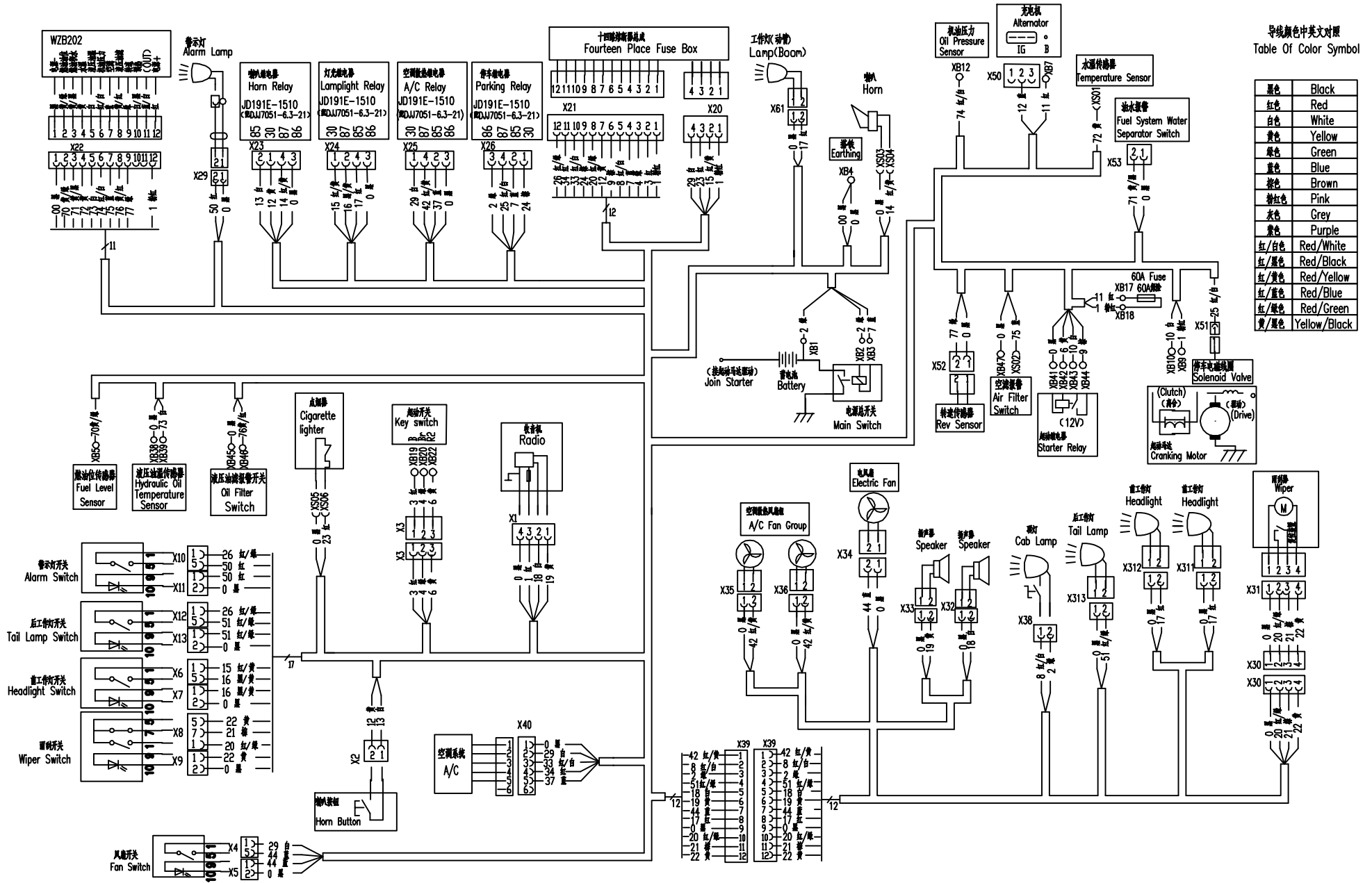

导线颜色中英文对照  
Table Of Color Symbol

黑色	Black
红色	Red
白色	White
黄色	Yellow
绿色	Green
蓝色	Blue
棕色	Brown
粉红色	Pink
灰色	Grey
紫色	Purple
红/白色	Red/White
红/蓝色	Red/Black
红/黄色	Red/Yellow
红/绿色	Red/Blue
红/棕色	Red/Green
黄/蓝色	Yellow/Black

13.7.3 电气系统 接线图(适用850E机型) ELECTRICAL SYSTEM WIRING DIAGRAM (APPLY TO 850E TYPE)

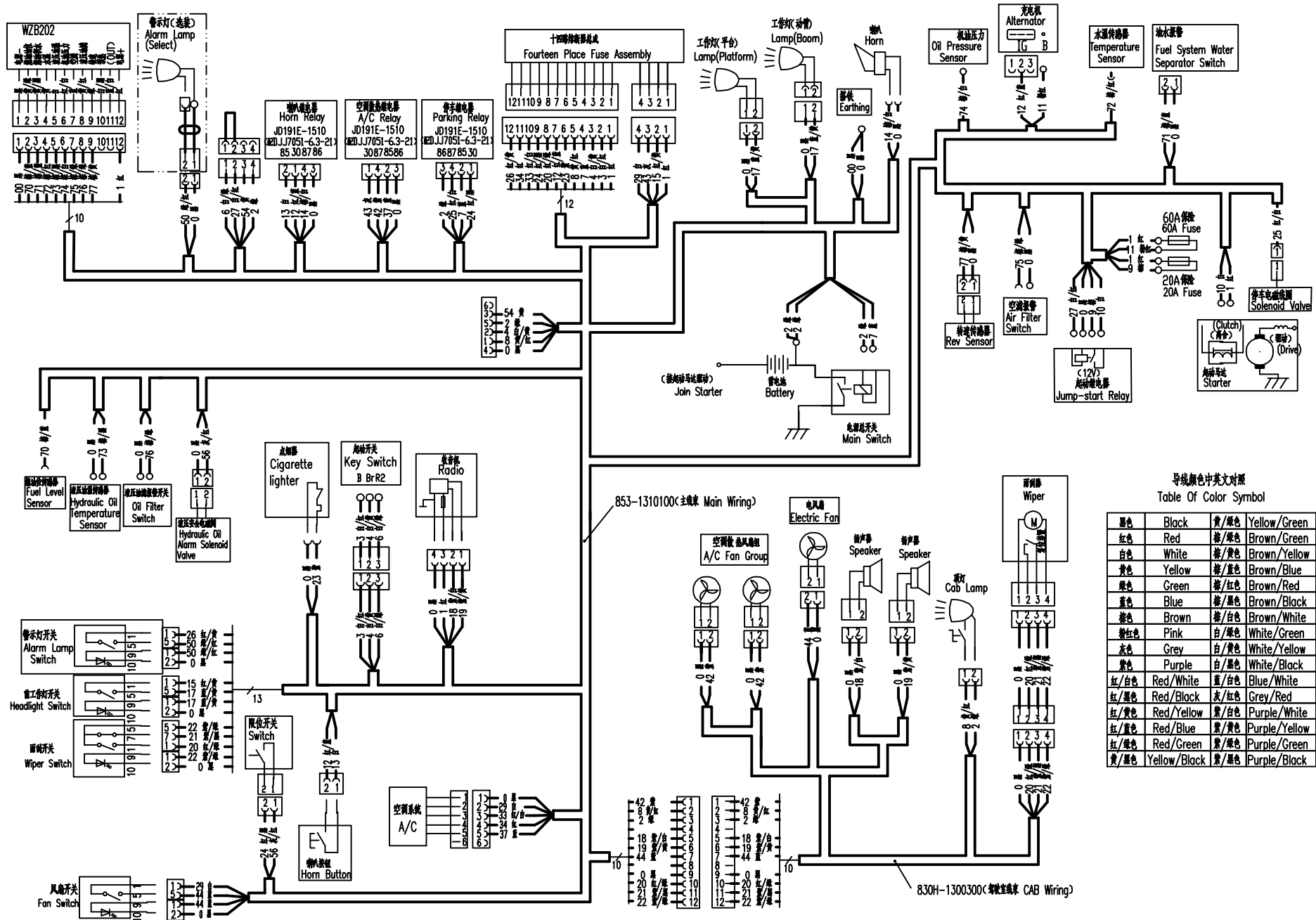

导线颜色中英文对照  
Table Of Color Symbol

黑色	Black	黄/绿色	Yellow/Green
红色	Red	棕/绿色	Brown/Green
白色	White	棕/黄色	Brown/Yellow
黄色	Yellow	棕/蓝色	Brown/Blue
绿色	Green	棕/红色	Brown/Red
蓝色	Blue	棕/黑色	Brown/Black
棕色	Brown	棕/白色	Brown/White
粉红色	Pink	白/绿色	White/Green
灰色	Grey	白/黄色	White/Yellow
紫色	Purple	白/黑色	White/Black
红/白色	Red/White	蓝/白色	Blue/White
红/黑色	Red/Black	灰/红色	Grey/Red
红/黄色	Red/Yellow	紫/白色	Purple/White
红/蓝色	Red/Blue	紫/黄色	Purple/Yellow
红/绿色	Red/Green	紫/绿色	Purple/Green
黄/黑色	Yellow/Black	紫/黑色	Purple/Black