

目录 (INDEX)

- 01.1.1 底盘总成 (适用 885C01,885C02,885C03,885C04,885C05,885D01,885D02,885E01 机型)
CHASSIS ASSEMBLY(APPLY TO 885C01,885C02,885C03,885C04,885C05,885D01,885D02,885E01 TYPE)
- 02.1.1 回转平台 (适用 885C01,885C02,885C03,885C04,885C05,885D01,885D02机型)
SWING PLATFORM (APPLY TO 885C01,885C02,885C03,885C04,885C05,885D01,885D02 TYPE)
- 02.1.2 回转平台 (适用 885E0 机型) SWING PLATFORM (APPLY TO 885E01 TYPE)
- 04.1.1 工作装置 1 (适用 885C01,885C02,885C03,885C04,885C05,885D01,885D02,885E0 机型)
WORKING EQUIPMENT1 (APPLY TO 885C01,885C02,885C03,885C04,885C05,885D01,885D02,885E01 TYPE)
- 04.2.1 工作装置 2 (适用 885C01,885C02,885C03,885C04,885C05,885D01,885D02,885E0 机型)
WORKING EQUIPMENT2 (APPLY TO 885C01,885C02,885C03,885C04,885C05,885D01,885D02,885E01 TYPE)
- 04.3.1 工作装置 3 (适用 885C01,885C02,885C03,885C04,885C05,885D01,885D02,885E0 机型)
WORKING EQUIPMENT3 (APPLY TO 885C01,885C02,885C03,885C04,885C05,885D01,885D02,885E01 TYPE)
- 04.4.1 工作装置 4 (适用 885C01,885C02,885C03,885C04,885C05,885D01,885D02,885E0 机型)
WORKING EQUIPMENT4 (APPLY TO 885C01,885C02,885C03,885C04,885C05,885D01,885D02,885E01 TYPE)
- 04.5.1 工作装置 5 (适用 885C01,885C02,885C03,885C04,885C05,885D01,885D02,885E0 机型)
WORKING EQUIPMENT5 (APPLY TO 885C01,885C02,885C03,885C04,885C05,885D01,885D02,885E01 TYPE)
- 04.6.1 工作装置 6 (适用 885C01,885C02,885C03,885C04,885C05,885D01,885D02,885E0 机型)
WORKING EQUIPMENT6 (APPLY TO 885C01,885C02,885C03,885C04,885C05,885D01,885D02,885E01 TYPE)
- 04.7.1 工作装置 7 (适用 885C01,885C02,885C03,885C04,885C05,885D01,885D02,885E0 机型)
WORKING EQUIPMENT7 (APPLY TO 885C01,885C02,885C03,885C04,885C05,885D01,885D02,885E01 TYPE)
- 05.1.1 液压油箱 (适用 885C01,885C02,885C03,885C04,885C05,885D01,885D02,885E0 机型)
OIL TANK (APPLY TO 885C01,885C02,885C03,885C04,885C05,885D01,885D02,885E01 TYPE)
- 05.2.1 主液压系统-主泵 (适用 885C01,885C02,885C03,885C04,885C05,885D01,885D02,885E0 机型)
MAIN HYDRAULIC SYSTEM-MAIN PUMP (APPLY TO 885C01,885C02,885C03,885C04,885C05,885D01,885D02,885E01 TYPE)
- 05.3.1 主液压系统-多路阀 (适用 885C01,885C03,885C04,885C05,885D02机型)
MAIN HYDRAULIC SYSTEM-MULTI-CHANNEL CONVERSION VALVE (APPLY TO 885C01,885C03,885C04,885C05,885D02 TYPE)
- 05.3.2 主液压系统-多路阀 (适用 885C02,885D01机型)

目录 (INDEX)

MAIN HYDRAULIC SYSTEM-MULTICHANNEL CONVERSION VALVE (APPLY TO 885C02,885D01 TYPE)	
05.3.3	主液压系统 多路阀 (适用 885E0 机型)
MAIN HYDRAULIC SYSTEM-MULTICHANNEL CONVERSION VALVE (APPLY TO 885E01 TYPE)	
05.4.1	主液压系统 油散热器 (适用 885C01,885C03,885C04,885C05,885D02 机型)
MAIN HYDRAULIC SYSTEM-RADIATOR (APPLY TO 885C01,885C03,885C04,885C05,885D02 TYPE)	
05.4.2	主液压系统 油散热器 (适用 885C02,885D0 机型)
MAIN HYDRAULIC SYSTEM-RADIATOR (APPLY TO 885C02,885D01 TYPE)	
05.4.3	主液压系统 油散热器 (适用 885E0 机型)
MAIN HYDRAULIC SYSTEM-RADIATOR (APPLY TO 885E01 TYPE)	
05.5.1	主液压系统 回转减速机 (适用 885C01,885C03,885C04,885C05,885D02,885E0 机型)
MAIN HYDRAULIC SYSTEM-SWING MOTOR (APPLY TO 885C01,885C03,885C04,885C05,885D02,885E01 TYPE)	
05.5.2	主液压系统 回转减速机 (适用 885C02,885D0 机型)
MAIN HYDRAULIC SYSTEM-SWING MOTOR (APPLY TO 885C02,885D01 TYPE)	
05.6.1	主液压系统 (适用 885C01,885C03,885C04,885C05,885D02,885E0 机型)
MAIN HYDRAULIC SYSTEM (APPLY TO 885C01,885C03,885C04,885C05,885D02,885E01 TYPE)	
05.6.2	主液压系统 (适用 885C02,885D0 机型)
MAIN HYDRAULIC SYSTEM (APPLY TO 885C02,885D01 TYPE)	
05.7.1	主液压系统 (适用 885C01,885C03,885C04,885C05,885D02,885E0 机型)
MAIN HYDRAULIC SYSTEM (APPLY TO 885C01,885C03,885C04,885C05,885D02,885E01 TYPE)	
05.7.2	主液压系统 (适用 885C02,885D0 机型)
MAIN HYDRAULIC SYSTEM (APPLY TO 885C02,885D01 TYPE)	
05.8.1	主液压系统 (适用 885C01,885C03,885C04,885C05,885D02,885E0 机型)
MAIN HYDRAULIC SYSTEM (APPLY TO 885C01,885C03,885C04,885C05,885D02,885E01 TYPE)	
05.8.2	主液压系统 (适用 885C02,885D0 机型)
MAIN HYDRAULIC SYSTEM (APPLY TO 885C02,885D01 TYPE)	
65.1.1	附属装置液压系统 (适用 885C01,885C03,885C04,885E0 机型)
AUXILIARY EQUIPMENT HYDRAULIC SYSTEM (APPLY TO 885C01,885C03,885C04,885E01 TYPE)	
65.1.2	附属装置液压系统 (适用 885C02,885D0 机型)
AUXILIARY EQUIPMENT HYDRAULIC SYSTEM (APPLY TO 885C02,885D01 TYPE)	
65.2.1	附属装置液压系统 (适用 885C01,885C02,885C03,885C04,885D01,885E0 机型)
AUXILIARY EQUIPMENT HYDRAULIC SYSTEM (APPLY TO 885C01,885C02,885C03,885C04,885D01,885E01 TYPE)	
75.1.1	行走部分的液压系统 1 (适用 885C01,885C03,885C04,885C05,885D02,885E0 机型)
HYDRAULIC SYSTEM FOR CHASSIS 1 (APPLY TO 885C01,885C03,885C04,885C05,885D02,885E01 TYPE)	

目录 (INDEX)

75.1.2 行走部分的液压系统 1(适用 885C02, 885D0 机型)	HYDRAULIC SYSTEM FOR CHASSIS 1(APPLY TO 885C02, 885D01 TYPE)
85.1.1 先导部分的液压系统 1(适用 885C01,885C03,885C04,885C05,885D02,885E0 机型)	HYDRAULIC SYSTEM FOR PILOT PART 1(APPLY TO 885C01,885C03,885C04,885C05,885D02,885E011 TYPE)
85.1.2 先导部分的液压系统 1(适用 885C02,885D0 机型)	HYDRAULIC SYSTEM FOR PILOT PART 1(APPLY TO 885C02,885D01 TYPE)
85.2.1 先导部分的液压系统 2(适用 885C01,885C03,885C04,885C05,885D02,885E0 机型)	HYDRAULIC SYSTEM FOR PILOT PART 2(APPLY TO 885C01,885C03,885C04,885C05,885D02,885E01 TYPE)
85.2.2 先导部分的液压系统 2(适用 885C02,885D0 机型)	HYDRAULIC SYSTEM FOR PILOT PART 2(APPLY TO 885C02,885D01 TYPE)
85.3.1 先导部分的液压系统 3(适用 885C01,885C03,885C04,885C05,885D02,885E0 机型)	HYDRAULIC SYSTEM FOR PILOT PART 3(APPLY TO 885C01,885C03,885C04,885C05,885D02,885E01 TYPE)
85.3.2 先导部分的液压系统 3(适用 885C02,885D0 机型)	HYDRAULIC SYSTEM FOR PILOT PART 3(APPLY TO 885C02,885D01 TYPE)
85.4.1 先导部分的液压系统 4(适用 885C01,885C03,885C04,885C05,885D02,885E0 机型)	HYDRAULIC SYSTEM FOR PILOT PART 4(APPLY TO 885C01,885C03,885C04,885C05,885D02,885E01 TYPE)
85.4.2 先导部分的液压系统 4(适用 885C02,885D0 机型)	HYDRAULIC SYSTEM FOR PILOT PART 4(APPLY TO 885C02,885D01 TYPE)
85.5.1 先导部分的液压系统 5(适用 885C01,885C03,885C04,885C05,885D02,885E0 机型)	HYDRAULIC SYSTEM FOR PILOT PART 5(APPLY TO 885C01,885C03,885C04,885C05,885D02,885E01 TYPE)
85.5.2 先导部分的液压系统 5(适用 885C02,885D0 机型)	HYDRAULIC SYSTEM FOR PILOT PART 5(APPLY TO 885C02,885D01 TYPE)
95.1.1 工作装置的液压系统 1(适用 885C01,885C03,885C04,885C05,885D02,885E0 机型)	HYDRAULIC SYSTEM FOR WORKING EQUIPMENT 1(APPLY TO 885C01,885C03,885C04,885C05,885D02,885E01 TYPE)
95.1.2 工作装置的液压系统 1(适用 885C02, 885D0 机型)	HYDRAULIC SYSTEM FOR WORKING EQUIPMENT 1(APPLY TO 885C02, 885D01 TYPE)
95.2.1 工作装置的液压系统 2(适用 885C01,885C02,885C03,885C04,885C05,885D01,885D02,885E0 机型)	HYDRAULIC SYSTEM FOR WORKING EQUIPMENT 2(APPLY TO 885C01,885C02,885C03,885C04,885C05,885D01,885D02,885E01 TYPE)
06.1.1 操纵机构 (适用 885C01,885C02,885C03,885C04,885C05,885D01,885D02,885E0 机型)	CONTROL FRAMEWORK (APPLY TO 885C01,885C02,885C03,885C04,885C05,885D01,885D02,885E01 TYPE)
06.2.1 操纵机构安全锁定 (适用 885C01,885C02,885C03,885C04,885C05,885D01,885D02,885E0 机型)	CONTROL FRAMEWORK LOCK DEVICE (APPLY TO 885C01,885C02,885C03,885C04,885C05,885D01,885D02,885E01 TYPE)
07.1.1 驾驶室 1(适用 885C01,885C02,885C03,885C04,885C05,885D01,885D02,885E0 机型)	

目录 (INDEX)

CAB 1 (APPLY TO 885C01,885C02,885C03,885C04,885C05,885D01,885D02,885E01 TYPE)	
07.2.1 驾驶室 2(适用 885C01,885C02,885C03,885C04,885C05,885D01,885D02,885E0 机型)	
CAB 2 (APPLY TO 885C01,885C02,885C03,885C04,885C05,885D01,885D02,885E01 TYPE)	
07.3.1 驾驶室 3(适用 885C01,885C02,885C03,885C04,885C05,885D01,885D02,885E0 机型)	
CAB 3 (APPLY TO 885C01,885C02,885C03,885C04,885C05,885D01,885D02,885E01 TYPE)	
08.1.1 空调系统 (适用 885C01,885C02,885C03,885C04,885C05 机型)	
AIR-CONDITION SYSTEM(APPLY TO C01,885C02,885C03,885C04,885C05 TYPE)	
08.1.2 空调系统 (适用 885D01,885D02 机型)	AIR-CONDITION SYSTEM(APPLY TO 885D01,885D02 TYPE)
08.1.3 空调系统 (适用 885E0 机型)	AIR-CONDITION SYSTEM(APPLY TO 885E01 TYPE)
10.1.1 覆盖件总成 (适用 885C01,885C02,885C03,885C04,885C05,885D01,885D02,885E0 机型)	
COVER ASSEMBLY (APPLY TO 885C01,885C02,885C03,885C04,885C05,885D01,885D02,885E01 TYPE)	
10.2.1 覆盖件总成 (适用 885C01,885C02,885C03,885C04,885C05 机型)	
COVER ASSEMBLY(APPLY TO 885C01,885C02,885C03,885C04,885C05 TYPE)	
10.2.2 覆盖件总成 (适用 885D01,885D02 机型)	COVER ASSEMBLY(APPLY TO 885D01,885D02 TYPE)
10.2.3 覆盖件总成 2(适用 885E0 机型)	COVER ASSEMBLY 2 (APPLY TO 885E01 TYPE)
10.3.1 前盖组件 (适用 885C01,885C02,885C03,885C04,885C05,885D01,885D02,885E0 机型)	
FRONT COVER ASSEMBLY (APPLY TO 885C01,885C02,885C03,885C04,885C05,885D01,885D02,885E01 TYPE)	
10.4.1 右后门 (适用 885C01,885C02,885C03,885C04,885C05,885D01,885D02,885E0 机型)	
RIGHT POSTERN (APPLY TO 885C01,885C02,885C03,885C04,885C05,885D01,885D02,885E01 TYPE)	
10.5.1 发动机罩 (适用 885C01,885C02,885C03,885C04,885C05,885D01,885D02,885E0 机型)	
ENGINE HOOD (APPLY TO 885C01,885C02,885C03,885C04,885C05,885D01,885D02,885E01 TYPE)	
10.6.1 左后门 (适用 885C01,885C02,885C03,885C04,885C05,885D01,885D02,885E0 机型)	
LEFT POSTERN (APPLY TO 885C01,885C02,885C03,885C04,885C05,885D01,885D02,885E01 TYPE)	
10.7.1 工具箱 (适用 885C01,885C02,885C03,885C04,885C05,885D01,885D02,885E0 机型)	
TOOLBOX (APPLY TO 885C01,885C02,885C03,885C04,885C05,885D01,885D02,885E01 TYPE)	
11.1.1 回转机构 (适用 885C01,885C02,885C03,885C04,885C05,885D01,885D02,885E0 机型)	

目录 (INDEX)

SLEWING SUPPORT (APPLY TO 885C01,885C02,885C03,885C04,885C05,885D01,885D02,885E01 TYPE)	
12.1.1 冷却系统 (适用 885C01,885C02,885C03,885C04,885C05机型)	COOLING SYSTEM (APPLY TO 885C01,885C02,885C03,885C04,885C05 TYPE)
12.1.2 冷却系统 (适用 885D01,885D02机型)	COOLING SYSTEM (APPLY TO 885D01,885D02 TYPE)
12.1.3 冷却系统 (适用 885E01机型)	COOLING SYSTEM (APPLY TO 885E01 TYPE)
12.2.1 进气系统 (适用 885C01,885C02,885C03,885C04,885C05,885D01,885D02机型)	
AIR INLET SYSTEM (APPLY TO 885C01,885C02,885C03,885C04,885C05,885D01,885D02 TYPE)	
12.2.2 进气系统 (适用 885E01机型)	AIR INLET SYSTEM (APPLY TO 885E01 TYPE)
12.3.1 排气系统 (适用 885C01,885C02,885C03,885C04,885C05机型)	
EXHAUST SYSTEM (APPLY TO 885C01,885C02,885C03,885C04,885C05 TYPE)	
12.3.2 排气系统 (适用 885D01,885D02机型)	EXHAUST SYSTEM (APPLY TO 885D01,885D02 TYPE)
12.3.3 排气系统 (适用 885E01机型)	EXHAUST SYSTEM (APPLY TO 885E01 TYPE)
12.4.1 燃油系统 (适用 885C01,885C02,885C03,885C04,885C05机型)	
FUEL SUPPLY SYSTEM (APPLY TO 885C01,885C02,885C03,885C04,885C05 TYPE)	
12.4.2 燃油系统 (适用 885D01,885D02机型)	FUEL SUPPLY SYSTEM (APPLY TO 885D01,885D02 TYPE)
12.4.3 燃油系统 (适用 885E01机型)	FUEL SUPPLY SYSTEM (APPLY TO 885E01 TYPE)
12.5.1 动力输出系统 (适用 885C01,885C02,885C03,885C04,885C05机型)	
POWER OUTPUT SYSTEM(APPLY TO 885C01,885C02,885C03,885C04,885C05 TYPE)	
12.5.2 动力输出系统 (适用 885D01,885D02机型)	POWER OUTPUT SYSTEM(APPLY TO 885D01,885D02TYPE)
12.5.3 动力输出系统 (适用 885E01机型)	POWER OUTPUT SYSTEM(APPLY TO 885E01 TYPE)
12.6.1 油门操纵系统 (适用 885D01,885D02机型)	
TROTTLER CONTROL SYSTEM(APPLY TO 885D01,885D02 TYPE)	
12.7.1 支承 (适用 885C01,885C02,885C03,885C04,885C05机型)	
SUPPORT(APPLY TO 885C01,885C02,885C03,885C04,885C05 TYPE)	
12.7.2 支承 (适用 885D01,885D02机型)	SUPPORT(APPLY TO 885D01,885D02 TYPE)
12.7.3 支承 (适用 885E01机型)	SUPPORT (APPLY TO 885E01 TYPE)
12.8.1 发动机备件 (适用 885C01,885C02,885C03,885C04,885C05机型)	
ENGINE SPARE PART(APPLY TO 885C01,885C02,885C03,885C04,885C05 TYPE)	
12.8.2 发动机备件 (适用 885D01,885D02机型)	ENGINE SPARE PART (APPLY TO 885D01,885D02 TYPE)
12.8.3 发动机备件 (适用 885E01机型)	ENGINE SPARE PART (APPLY TO 885E01 TYPE)
13.1.1 电气总装 I(适用 885C01,885C02,885C05机型)	
ELECTRICAL ASSEMBLY I(APPLY TO 885C01,885C02,885C05 TYPE)	
13.1.2 电气总装 I(适用 885C03,885C04机型)	ELECTRICAL ASSEMBLY I(APPLY TO 885C03,885C04 TYPE)
13.1.3 电气总装 I(适用 885D01,885D02机型)	ELECTRICAL ASSEMBLY I(APPLY TO 885D01,885D02 TYPE)

目录 (INDEX)

13.1.4 电气总装 I(适用 885E0 机型)	ELECTRICAL ASSEMBLY I(APPLY TO 885E01 TYPE)
13.2.1 电气总装 II(适用 885C01,885C02,885C03,885C04,885C05 机型)	ELECTRICAL ASSEMBLY II(APPLY TO 885C01,885C02,885C03,885C04,885C05 TYPE)
13.2.2 电气总装 II(适用 885D01,885D02 机型)	ELECTRICAL ASSEMBLY II(APPLY TO 885D01,885D02 TYPE)
13.2.3 电气总装 II(适用 885E0 机型)	ELECTRICAL ASSEMBLY II(APPLY TO 885E01 TYPE)
13.3.1 电气总装 □ (适用 885C01,885C02,885C03,885C04,885C05 机型)	ELECTRICAL ASSEMBLY □ (APPLY TO 885C01,885C02,885C03,885C04,885C05 TYPE)
13.3.2 电气总装 □ (适用 885D01,885D02 机型)	ELECTRICAL ASSEMBLY □ (APPLY TO 885D01,885D02 TYPE)
13.4.1 电气总装 □ (适用 885C01,885C02,885C03,885C04,885C05 机型)	ELECTRICAL ASSEMBLY □ (APPLY TO 885C01,885C02,885C03,885C04,885C05 TYPE)
13.4.2 电气总装 □ (适用 885D01,885D02 机型)	ELECTRICAL ASSEMBLY □ (APPLY TO 885D01,885D02 TYPE)
13.4.3 电气总装 □ (适用 885E0 机型)	ELECTRICAL ASSEMBLY □ (APPLY TO 885E01 TYPE)
13.5.1 蓄电池总成 (适用 885C01,885C02,885C03,885C04,885C05,885D01,885D02,885E0 机型)	BATTERY ASSEMBLY(APPLY TO 885C01,885C02,885C03,885C04,885C05,885D01,885D02,885E01 TYPE)
13.6.1 电气系统 接线系 (适用 885C01,885C02,885C03,885C04,885C05 机型)	ELECTRICAL SYSTEM WIRING DIAGRAM(APPLY TO 885C01,885C02,885C03,885C04,885C05 TYPE)
13.6.2 电气系统 接线系 (适用 885D01,885D02 机型)	ELECTRICAL SYSTEM WIRING DIAGRAM(APPLY TO 885D01,885D02 TYPE)
13.6.3 电气系统 接线系 (适用 885E0 机型)	ELECTRICAL SYSTEM WIRING DIAGRAM(APPLY TO 885E01 TYPE)

01.1.1 底盘总成 (适用 885C01,885C02,885C03,885C04,885C05,885D01,885D02,885E01 机型)

CHASSIS ASSEMBLY(APPLY TO 885C01,885C02,885C03,885C04,885C05,885D01,885D02,885E01 TYPE)

序号 Nb.	数量 Quantity	代号 Code	名称 Description		备注 Remark
1	44	M16×50 GB/T 5783	六角头螺栓	Bolt	12.9-达克罗
2	2	885-0100001	驱动轮	Driving wheel	
3	2		行走马达	Traveling motor	
4	1	885-0101000	车架总成	Chassis assembly	
5	1	885-0106000	左马达盖板	Left motor shield	
6	8	12 GB/T 97.1	平垫圈	Washer	达克罗
7	8	12 GB/T 93	弹簧垫圈	Spring washer	达克罗
8	4	M12×25 GB/T5783	六角头螺栓	Bolt	8.8-达克罗
9	4	M12×50 GB/T 5783	六角头螺栓	Bolt	8.8-达克罗
10	1	885-0107000	右马达盖板	Right motor shield	
11	60	M16×55 GB/T5783	六角头螺栓	Bolt	12.9-达克罗
12	1	885-0100002	密封垫	Sealed ring	
13	1	885-0100003	油口盖板	Cover plate	
14	4	10 GB/T 97.1	平垫圈	Washer	达克罗
15	4	10 GB/T 93	弹簧垫圈	Spring washer	达克罗
16	4	M10X20 GB/T5783	六角头螺栓	Bolt	8.8-达克罗
17	1	865-0108000	封底板	Chassis cover plate	
18	4	885-0108000	防脱架	Guard Track	
19	16	18 GB/T93	弹簧垫圈	Spring washer	达克罗
20	16	M18×45 GB/T5783	六角头螺栓	Bolt	10.9-达克罗
21	72	M18×80 GB/T5783	六角头螺栓	Bolt	12.9-达克罗
22	18	885-0104000	支重轮总成	Idler assembly	
23	2	860-0100002	侧盖板	Side cover plate	
24	16	M16×85 GB/T5783	六角头螺栓	Bolt	12.9-达克罗
25	4	885-0105000	托轮	Carrier rollers	
26	2	885-0100004	限位板	Thrust plate	
27	4	16 GB/T97.1	平垫圈	Washer	Zn.D
28	4	16 GB/T93	弹簧垫圈	Spring washer	Zn.D

01.1.1 底盘总成(适用885C01,885C02,885C03,885C04,885C05,885D01,885D02,885E01 机型)
CHASSIS ASSEMBLY(APPLY TO 885C01,885C02,885C03,885C04,885C05,885D01,885D02,885E01 TYPE)

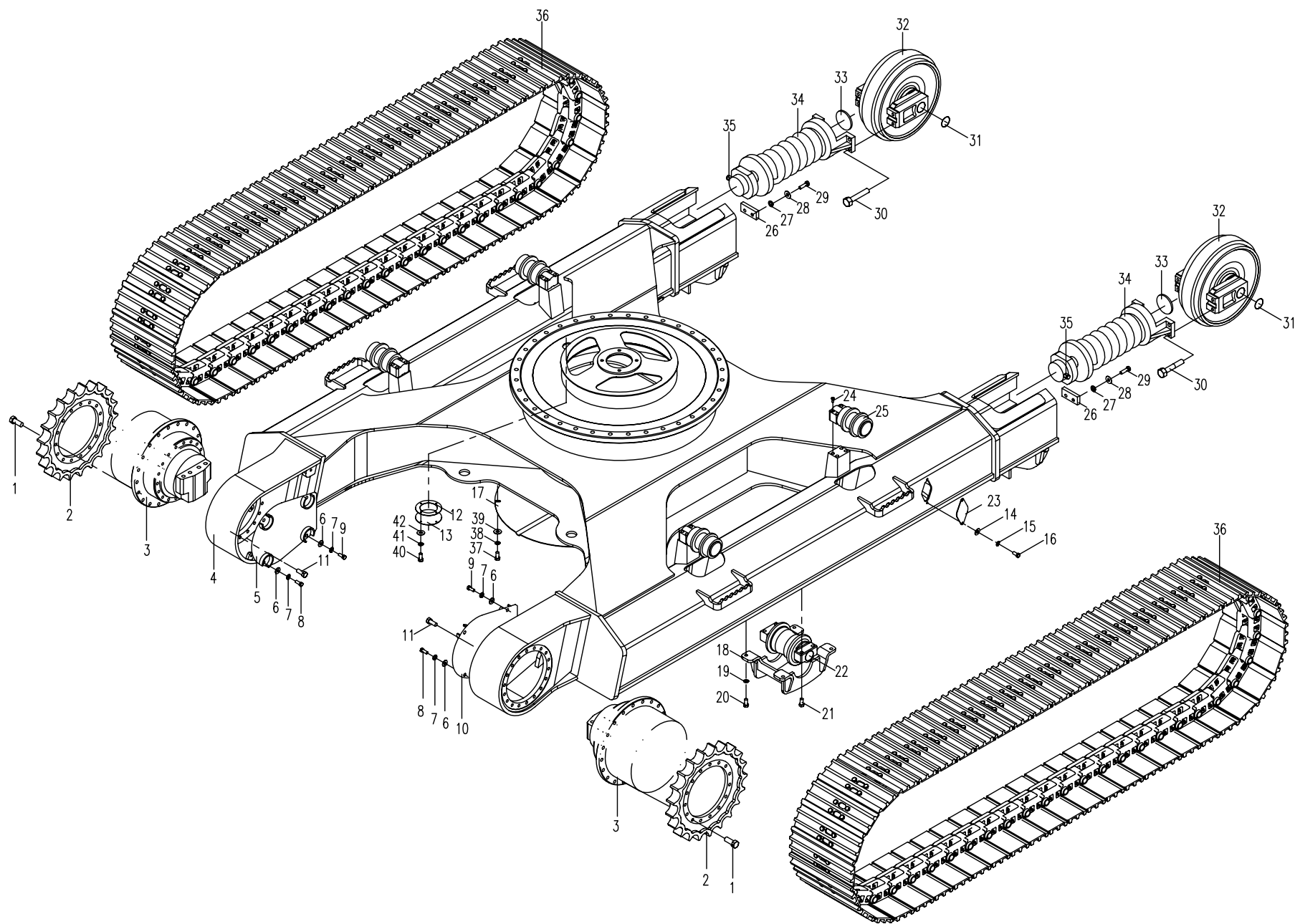

01.1.1 底盘总成(适用885C01,885C02,885C03,885C04,885C05,885D01,885D02,885E01 机型)
CHASSIS ASSEMBLY(APPLY TO 885C01,885C02,885C03,885C04,885C05,885D01,885D02,885E01 TYPE)

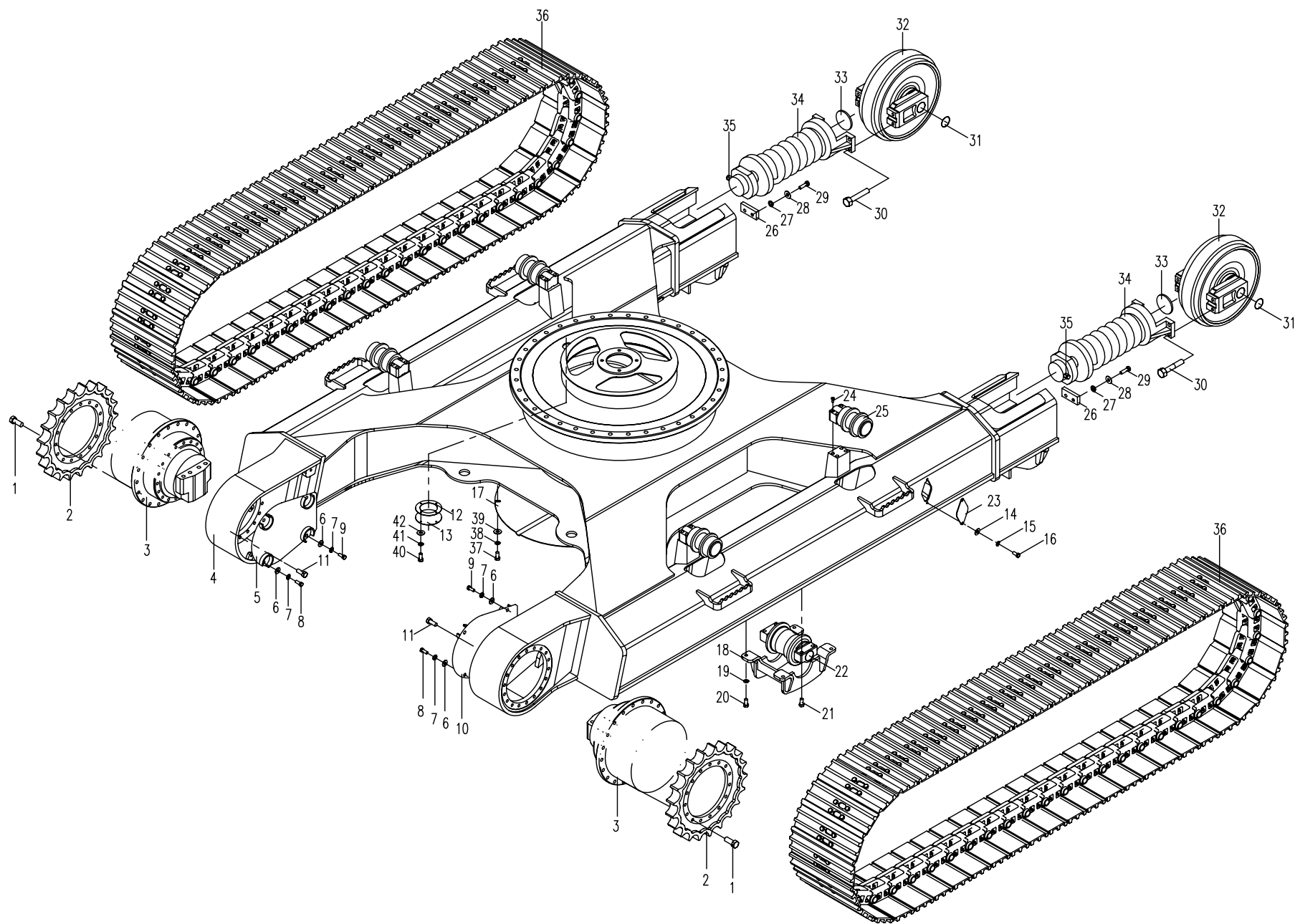

02.1.1 回转平台 (适用 885C01,885C02,885C03,885C04,885C05,885D01,885D02机型)

SWING PLATFROM (APPLY TO 885C01,885C02,885C03,885C04,885C05,885D01,885D02 TYPE)

序号 Nb.	数量 Quantity	代号 Code	名称 Description		备注 Remark
1	1	885C-0201000	平台	Platform	适用 885C01/03/04/05(Apply to 885C01/03/04/05)
	1	885C-0203000	平台	Platform	适用 885C02(Apply to 885C02)
	1	885D-0201000	平台	Platform	适用 885D01(Apply to 885D01)
	1	885D-0202000	平台	Platform	适用 885D02(Apply to 885D02)
2	1	885-0200017	盖板	Cover plate	
3	1	885-0200018	垫	Mat	
4	4	10 GB/T93	弹簧垫圈	Spring washer	达克罗
5	2	M10□ 20 GB/T5783	六角头螺栓	Blot	8.8达克罗
6	1	885-0200015	扶手压板	Clamping Plate	
7	6	M12□ 40 GB/T5783	六角头螺栓	Blot	8.8达克罗
8	6	12 GB/T96	大垫圈	Washer	达克罗
9	6	12 GB/T93	弹簧垫圈	Spring washer	达克罗
10	1	885-0200012	右前封板	Right-ahead under cover	
11	1	885-0203000	扶手	Armrest	
12	1	890-1205002S	后视镜	Rearview mirror	
13	1	885-0204000	后视镜支架	Bracket-Rearview mirror	
14	2	M10□ 45 GB/T5783	六角头螺栓	Blot	8.8达克罗
15	1	885-0200021	夹板	Plywood	
16	1	885-0200008	右中封板	Right-middle under cover	
17	1	885-0200007	右后封板	Right-hind under cover	
18	4	885-0200009	垫套	Fill up bush	
19	4	M8□ 230 GB/T5782	六角头螺栓	Blot	10.9达克罗
20	1	885C-0202000	平衡重组件	Counter weight	
21	1	885-0200016	中封板	middle under cover	适用 885C01/02/03/04/05(Apply to 885C01/02/03/04/05)
	1	885A-0200001	中封板	middle under cover	适用 885D01,885D02(Apply to 885D01,885D02)
22	1	885-0200011	左后封板	Left-hind under cover	
23	41	10 GB/T96	大垫圈	Washer	Zn.D
24	38	M10□ 20 GB/T5783	六角头螺栓	Blot	8.8-Zn.D

02.1.1 回转平台(适用885C01,885C02,885C03,885C04,885C05,885D01,885D02机型)

SWING PLATFORM (APPLY TO 885C01,885C02,885C03,885C04,885C05,885D01,885D02 TYPE)

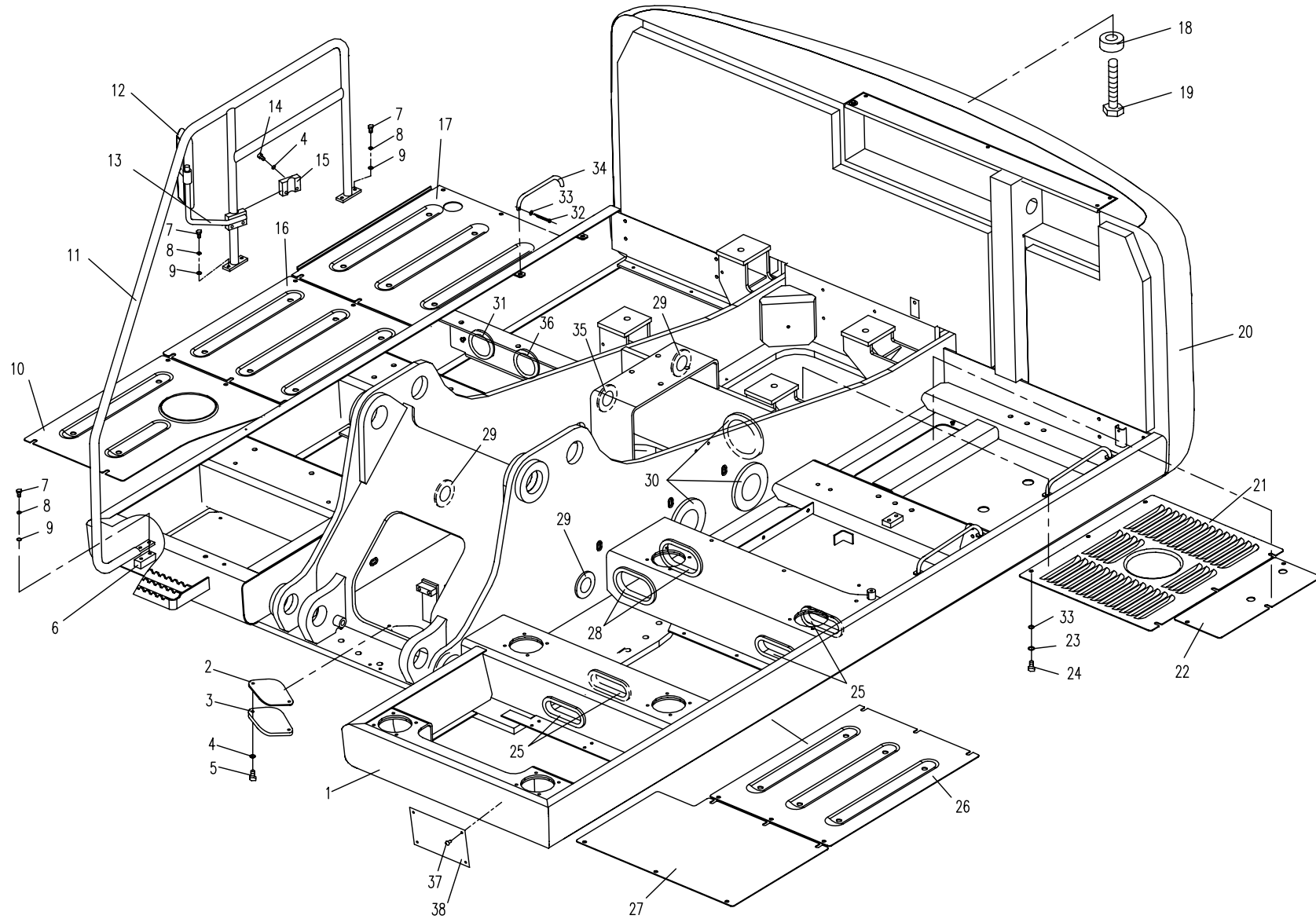

02.1.2 回转平台(适用885E01机型)SWING PLATFROM (APPLY TO 885E01 TYPE)

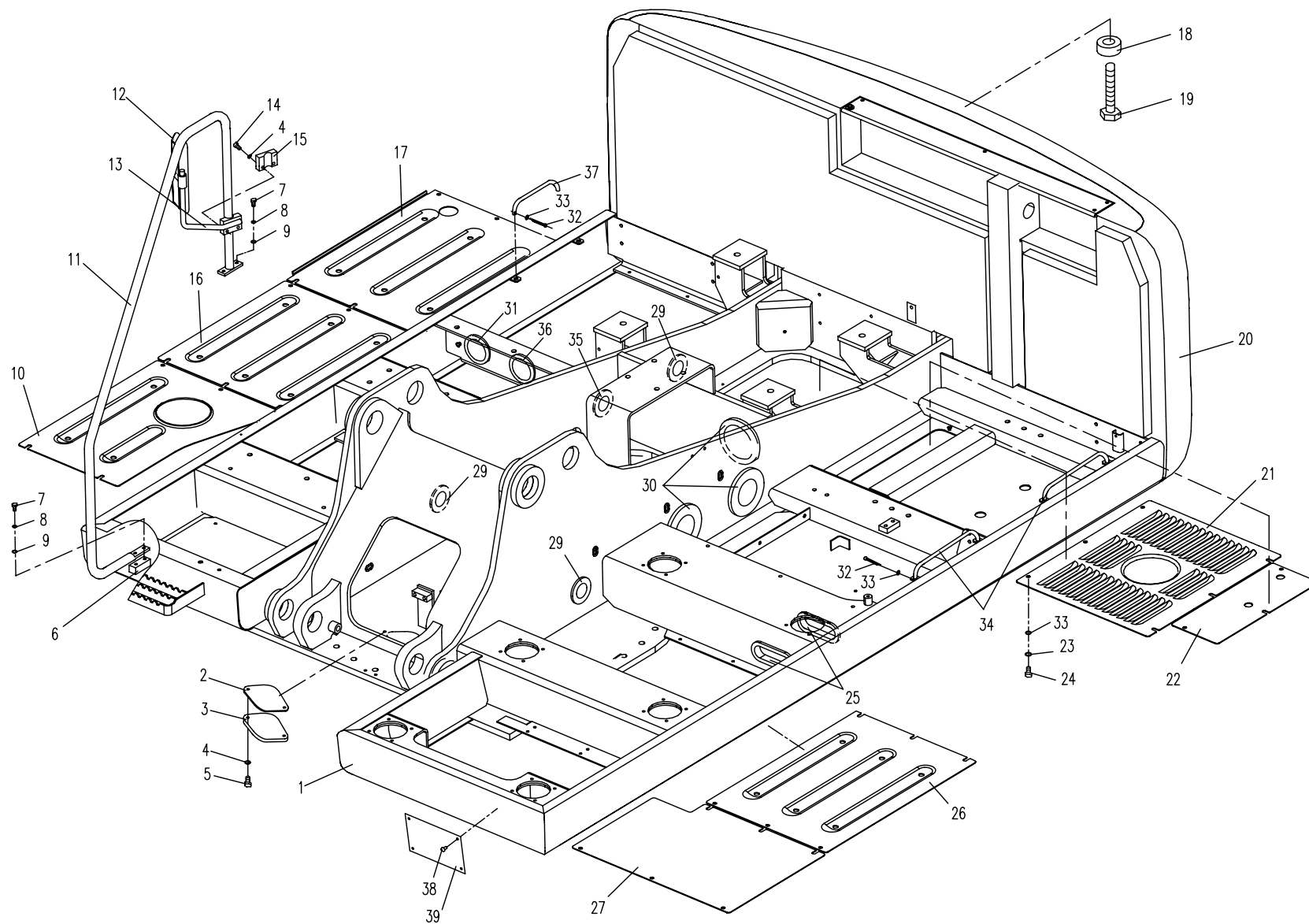

04.1.1 工作装置1(适用885C01,885C02,885C03,885C04,885C05,885D01,885D02,885E01机型)

WORKING EQUIPMENT1(APPLY TO 885C01,885C02,885C03,885C04,885C05,885D01,885D02,885E01 TYPE)

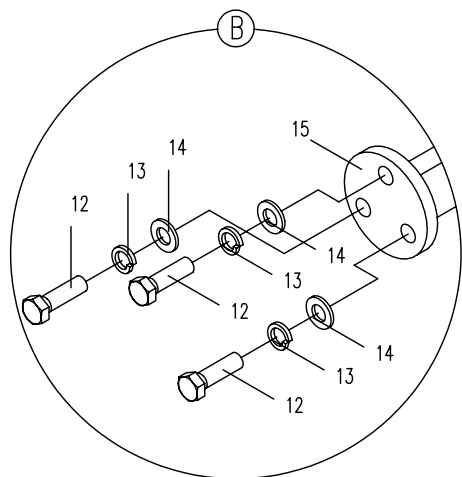
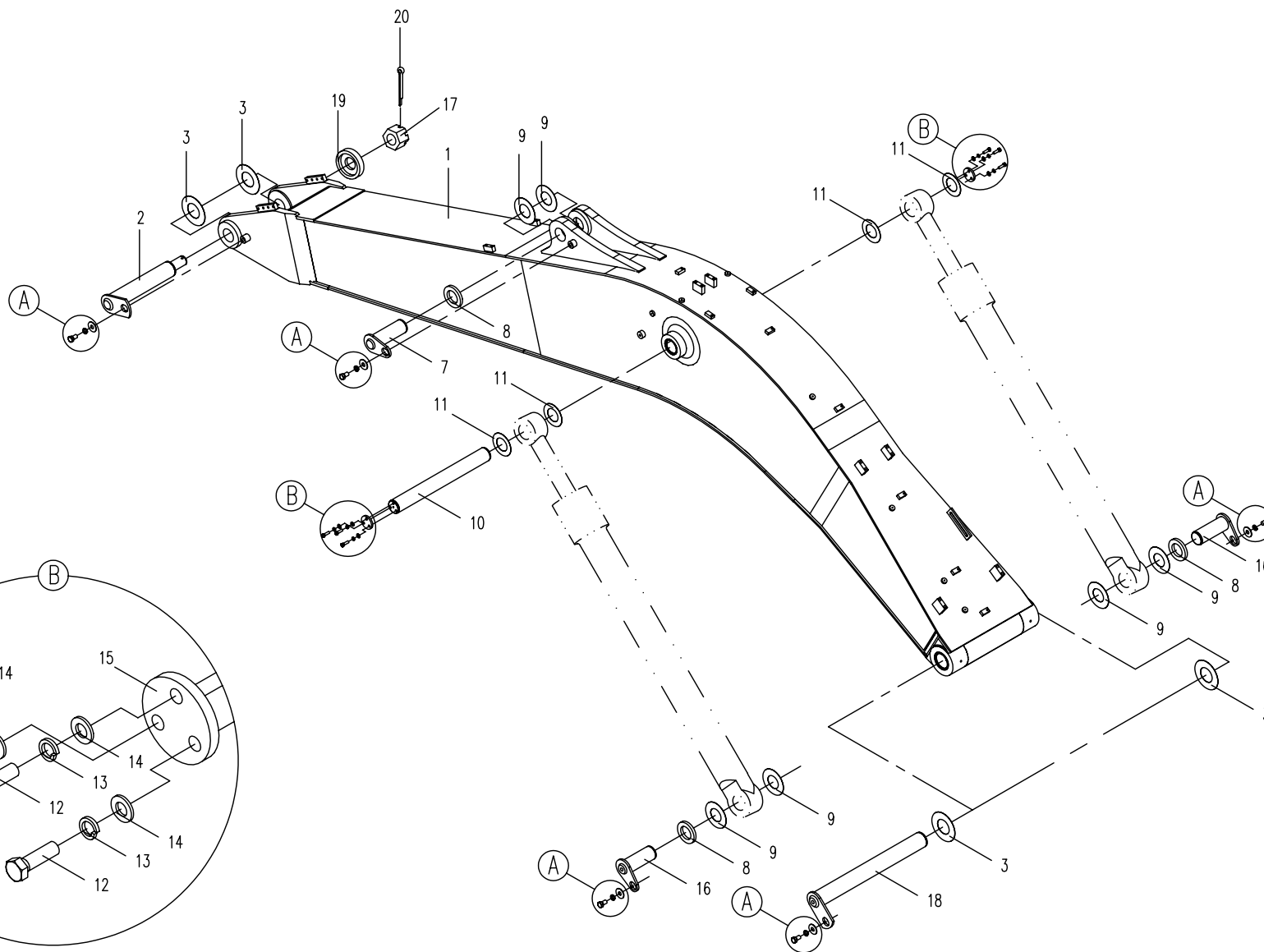
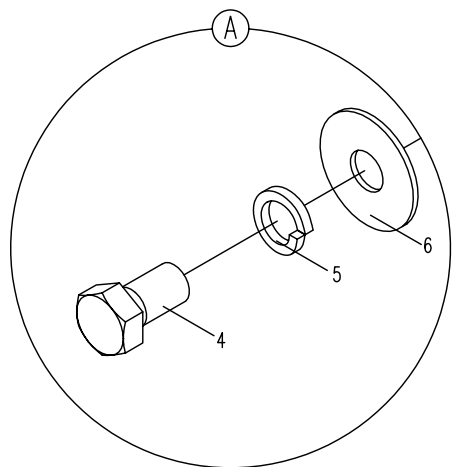

04.2.1 工作装置2(适用885C01,885C02,885C03,885C04,885C05,885D01,885D02,885E01机型)

WORKING EQUIPMENT2(APPLY TO 885C01,885C02,885C03,885C04,885C05,885D01,885D02,885E01 TYPE)

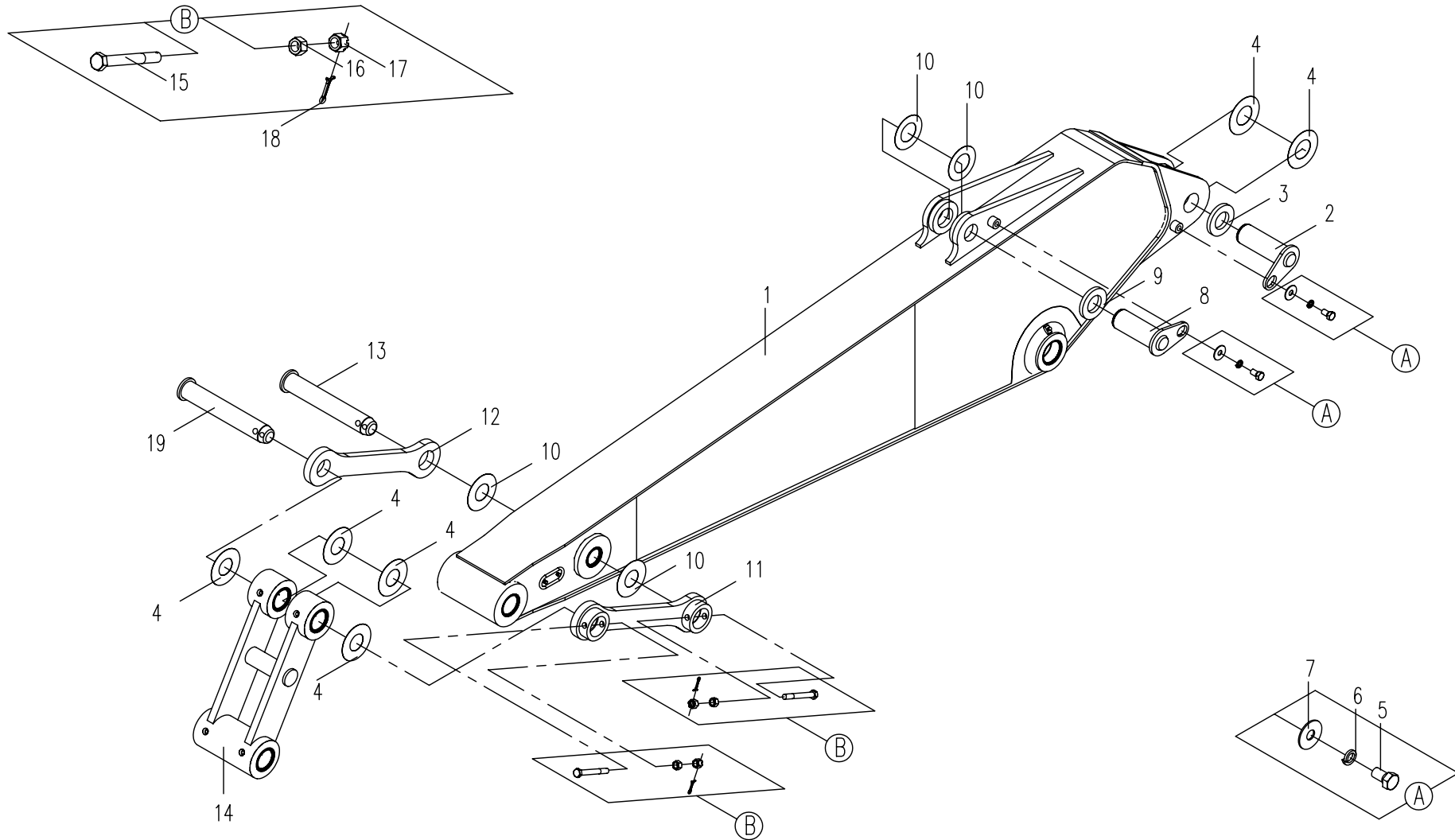

04.3.1 工作装置3(适用885C01,885C02,885C03,885C04,885C05,885D01,885D02,885E01机型)

WORKING EQUIPMENT3(APPLY TO 885C01,885C02,885C03,885C04,885C05,885D01,885D02,885E01 TYPE)

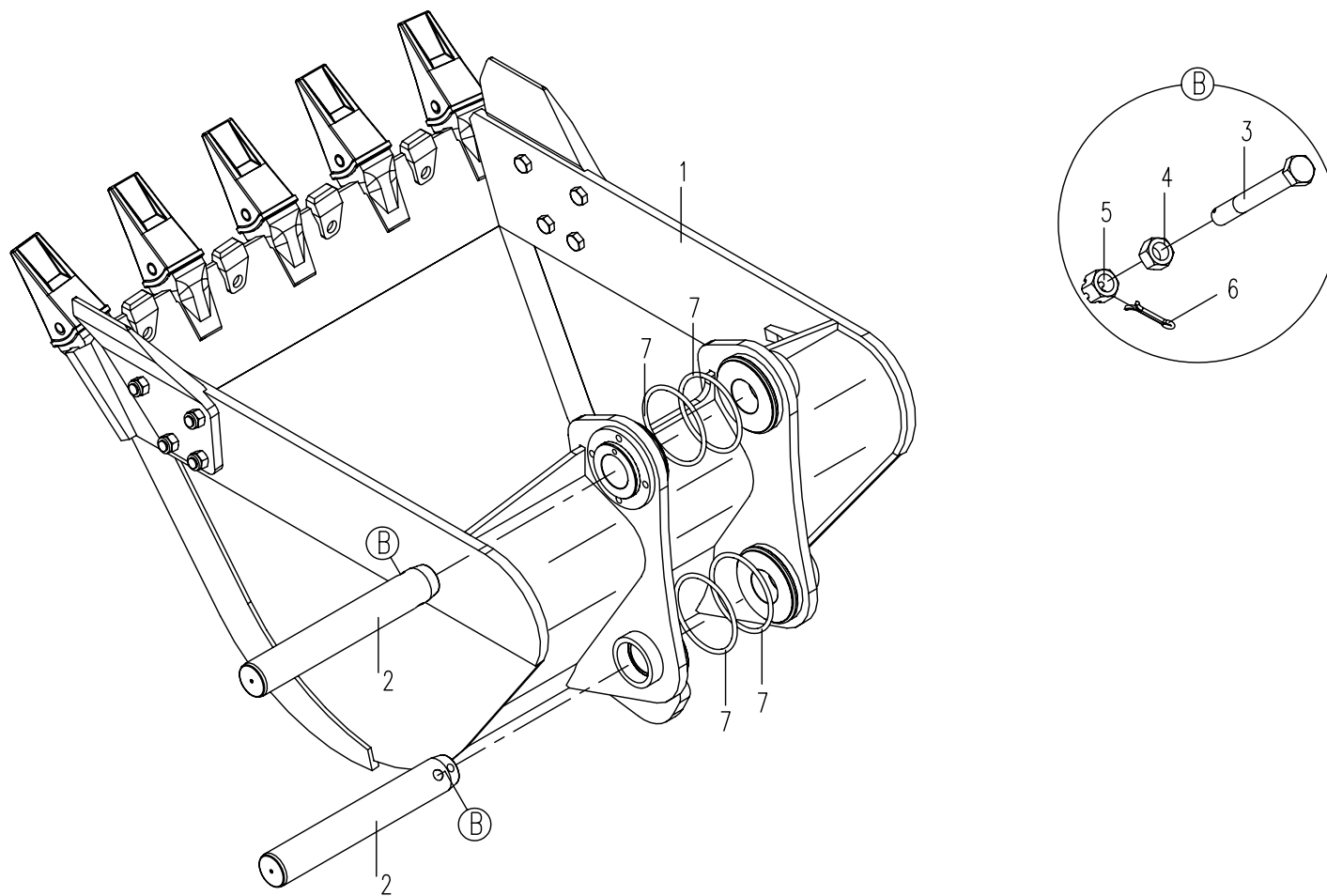

04.4.1 工作装置4(适用885C01,885C02,885C03,885C04,885C05,885D01,885D02,885E01机型)

WORKING EQUIPMENT4(APPLY TO 885C01,885C02,885C03,885C04,885C05,885D01,885D02,885E01 TYPE)

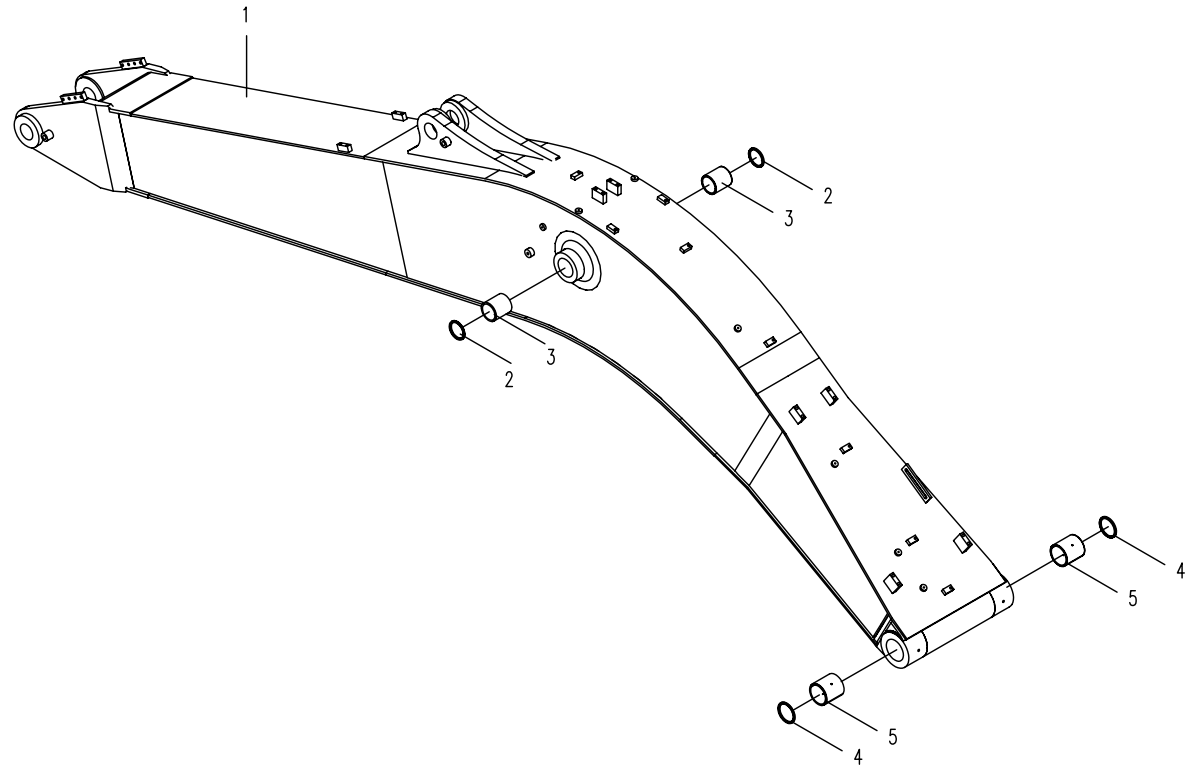

04.5.1 工作装置5(适用885C01,885C02,885C03,885C04,885C05,885D01,885D02,885E01机型)

WORKING EQUIPMENT5(APPLY TO 885C01,885C02,885C03,885C04,885C05,885D01,885D02,885E01 TYPE)

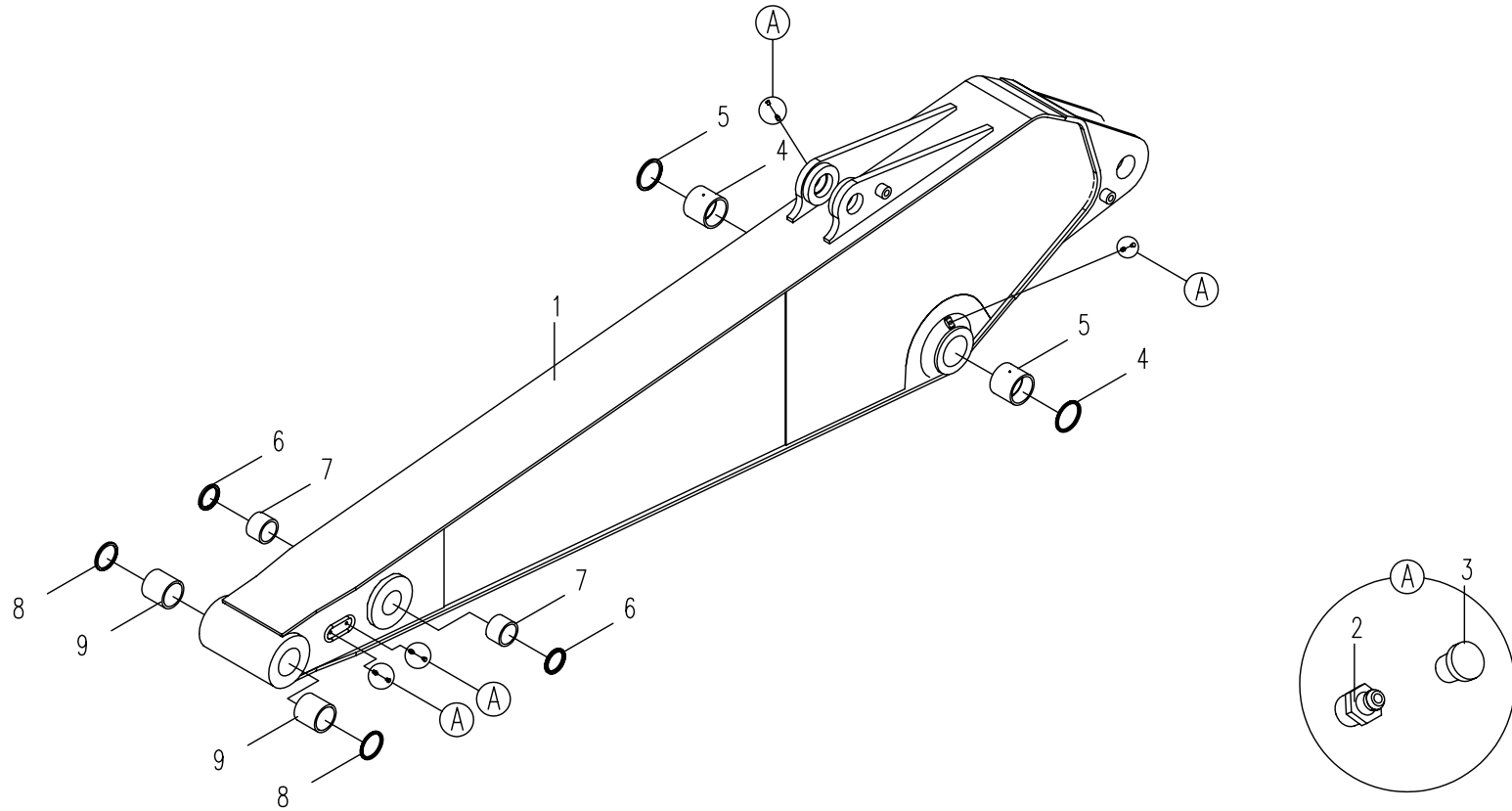

04.6.1 工作装置6(适用885C01,885C02,885C03,885C04,885C05,885D01,885D02,885E01机型)

WORKING EQUIPMENT6(APPLY TO 885C01,885C02,885C03,885C04,885C05,885D01,885D02,885E01 TYPE)

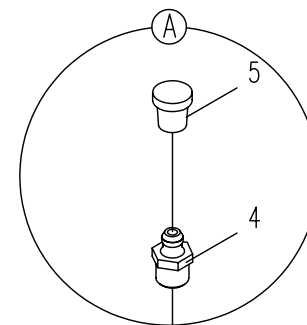
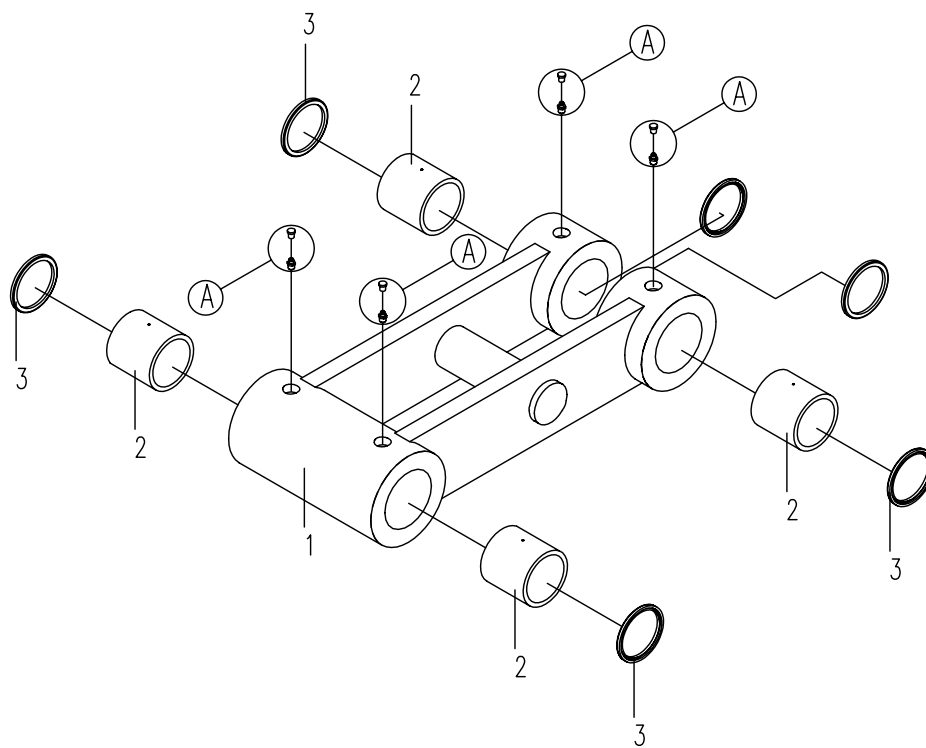

04.7.1 工作装置7(适用885C01,885C02,885C03,885C04,885C05,885D01,885D02,885E01机型)

WORKING EQUIPMENT7(APPLY TO 885C01,885C02,885C03,885C04,885C05,885D01,885D02,885E01 TYPE)

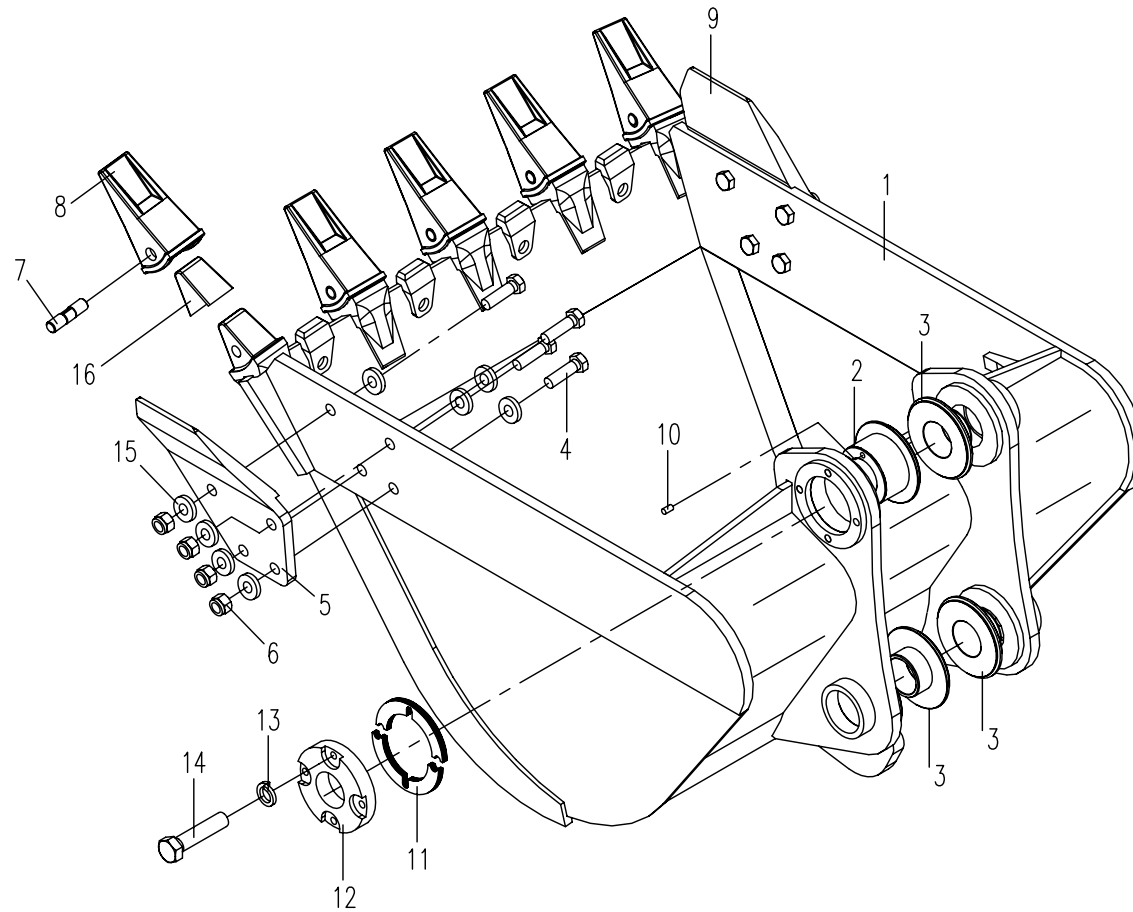

05.1.1 液压油箱 (适用 885C01,885C02,885C03,885C04,885C05,885D01,885D02,885E01机型)
 OIL TANK (APPLY TO 885C01,885C02,885C03,885C04,885C05,885D01,885D02,885E01 TYPE)

序号 Nb.	数量 Quantity	代号 Code	名称 Description		备注 Remark
1	12	M10 35 GB/T5783	六角头螺栓	Bolt	8.8-达克罗
2	12	10 GB/T97.1	平垫圈	Washer	达克罗
3	12	10 GB/T93	弹簧垫圈	Spring washer	达克罗
4	1	885-0505001	回油法兰盖	Flange top	
5	2	189.87 5.33 NBR-90 ISO	O型橡胶密封圈	O seal ring	
6	1	885-0505500	回油滤油器总成	Oil-return filter assembly	
7	1	860-0513001	橡胶垫	Pressurize mat	
8	1	885-0505100A	油箱体 (焊接件)	Oil tank body	
9	1	33 BS/A 33.7 42 2 ISO	组合密封垫圈	Combinatory washer	
10	1	801-0521003	油堵	Screw plug	
11	6	16 GB/T97.1	平垫圈	Washer	Zn.D
12	6	16 GB/T93	弹簧垫圈	Spring washer	Zn.D
13	6	M16 25 GB/T5783	六角头螺栓	Bolt	8.8-Zn.D
14	1	860A-0513500	液位计	Sign oil high	
15	1	885-0505200A	加油法兰盖总成	Flange	
16	1	890-0507300	吸油滤油器总成	Oil-intake filter assembly	
17	6	M4 12 GB/T5783	六角头螺栓	Bolt	8.8-达克罗
18	6	4 GB/T93	弹簧垫圈	Spring washer	达克罗
19	1	860A-0513600	预压式空气滤清器	Hydraabc oil tank air cleaner assembly	PAF2.002-075-10.F无加油滤网
20	4	M6 16 GB/T5783	六角头螺栓	Bolt	8.8-达克罗
21	4	6 GB/T93	弹簧垫圈	Spring washer	达克罗
22	4	6 GB/T97.1	平垫圈	Washer	达克罗
23	1	885-0505300	法兰	Flange	
24	1	80 2.65 NBR-90 ISO	O形橡胶密封圈	O seal ring	
25	1	885-0505400	过滤器	Filter	
26	1	28 3.1 NBR-90 GB/T3452.1	O形橡胶密封圈	O seal ring	

05.1.1 液压油箱 (适用885C01,885C02,885C03,885C04,885C05,885D01,885D02,885E01机型)
OIL TANK (APPLY TO 885C01,885C02,885C03,885C04,885C05,885D01,885D02,885E01 TYPE)

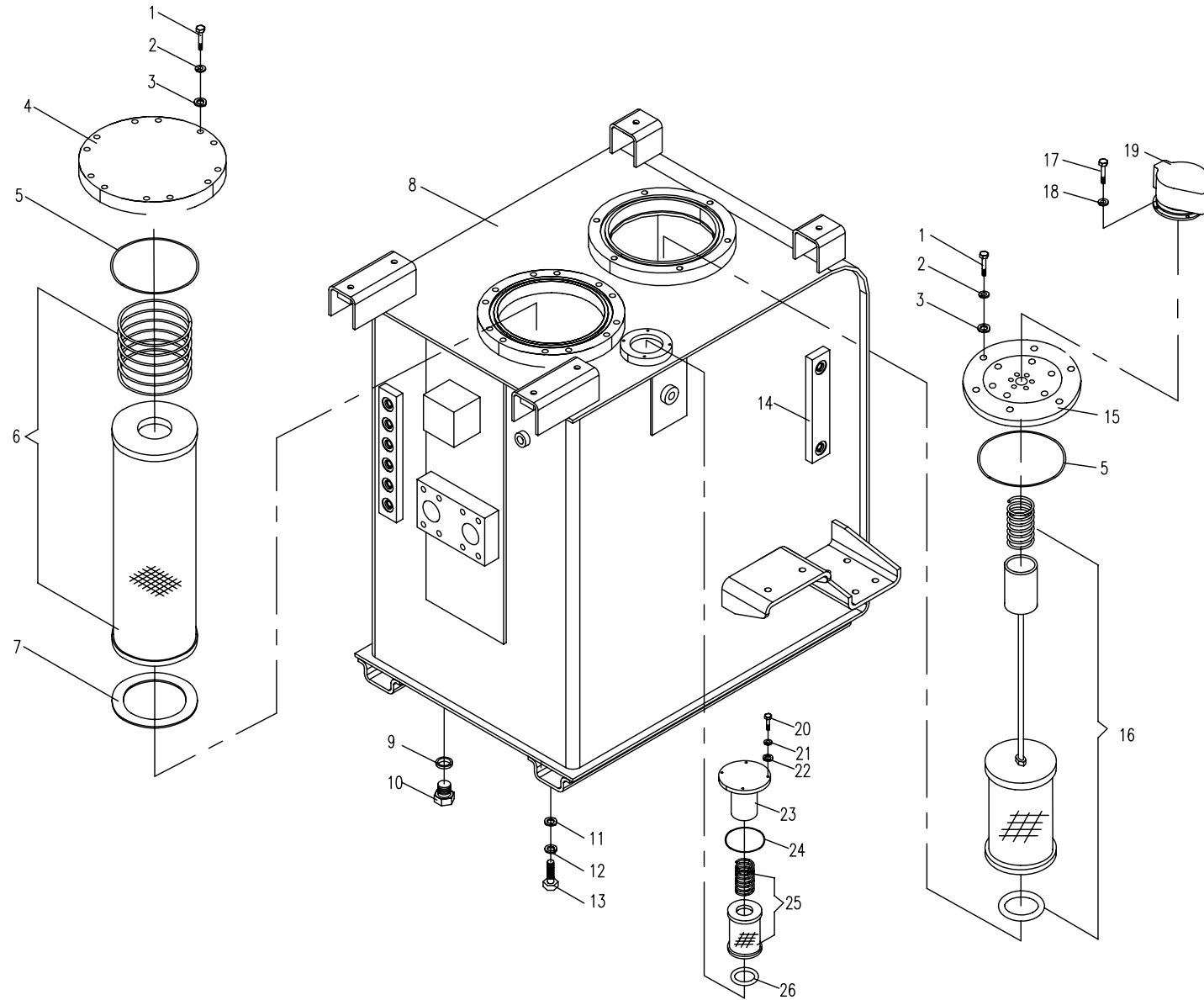

05.2.1 主液压系统 主泵 (适用 885C01,885C02,885C03,885C04,885C05,885D01,885D02,885E0 机型)

MAIN HYDRAULIC SYSTEM-MAIN PUMP (APPLY TO 885C01,885C02,885C03,885C04,885C05,885D01,885D02,885E01 TYPE)

序号 Nb.	数量 Quantity	代号 Code	名称 Description		备注 Remark
1	1	885-0505000A	油箱总成	Oil tank	见 05.1.1
2	1	90×4 NBR-90 ISO	O形橡胶密封圈	O seal ring	
3	1	885-0507000	油箱出油钢管总成	Steel pipe assembly	适用 885C01/02/03/04/05(Apply to 885C01/02/03/04/05)
	1	885A-0507000	油箱出油钢管总成	Steel pipe assembly	适用 885D01/02(Apply to 885D01/02)
	1	885B-0505000A	油箱出油钢管总成	Steel pipe assembly	适用 885E01(Apply to 885E01)
4	6	10 GB/T97.1	平垫圈	Washer	Zn.D
5	6	10 GB/T93	弹簧垫圈	Spring washer	Zn.D
6	6	M10×30 GB/T70.1	内六角圆柱头螺钉	Bolt	8.8-Zn.D
7	4	110 SAE J1508	喉箍	Hoop	
8	1	885-0500009	吸油夹布胶管	Cloth fixing rubber pipe	
9	1	885-0501000	电控泵	Electric control pump	适用 885C01/02/03,885E01(Apply to 885C01/02/03,885E01)
	1	885A-0501000	泵	Pump	适用 885C04/05,885D01/02(Apply to 885C04/05,885D01/02)
10	1	885-0506000	泵吸油钢管总成	Steel pipe assembly	适用 885C01/02/03/04/05(Apply to 885C01/02/03/04/05)
	1	885A-0506000	泵吸油钢管总成	Steel pipe assembly	适用 885D01/02(Apply to 885D01/02)
	1	885B-0506000A	泵吸油钢管总成	Steel pipe assembly	适用 885E01(Apply to 885E01)
11	6	M12×40 GB/T5783	六角头螺栓	Bolt	8.8-Zn.D
12	6	12 GB/T93	弹簧垫圈	Spring washer	Zn.D
13	6	12 GB/T97.1	平垫圈	Washer	Zn.D
14	1	69.44×3.53 NBR-90 ISO	O形橡胶密封圈	O seal ring	
	1	68.26×3.53 NBR-90 ISO	O形橡胶密封圈	O seal ring	
15	1	870-0500005	直接头	Bolt joint	
16	1	22.1×3.5 NBR-90 ISO	O形橡胶密封圈	O seal ring	
17	1	885-0547000A	胶管总成	Rubber pipe assembly	
18	4	M20×60 GB/T5783	六角头螺栓	Bolt	10.9氧化
19	1	820-0500004	螺塞	Screw plug	
20	1	10 BS/A10.7×16×1.5 ISO	组合密封垫圈	Combinatory washer	

05.2.1 主液压系统—主泵 (适用885C01,885C02,885C03,885C04,885C05,885D01,885D02,885E01机型)

MAIN HYDRAULIC SYSTEM—MAIN PUMP(APPLY TO 885C01,885C02,885C03,885C04,885C05,885D01,885D02,885E01 TYPE)

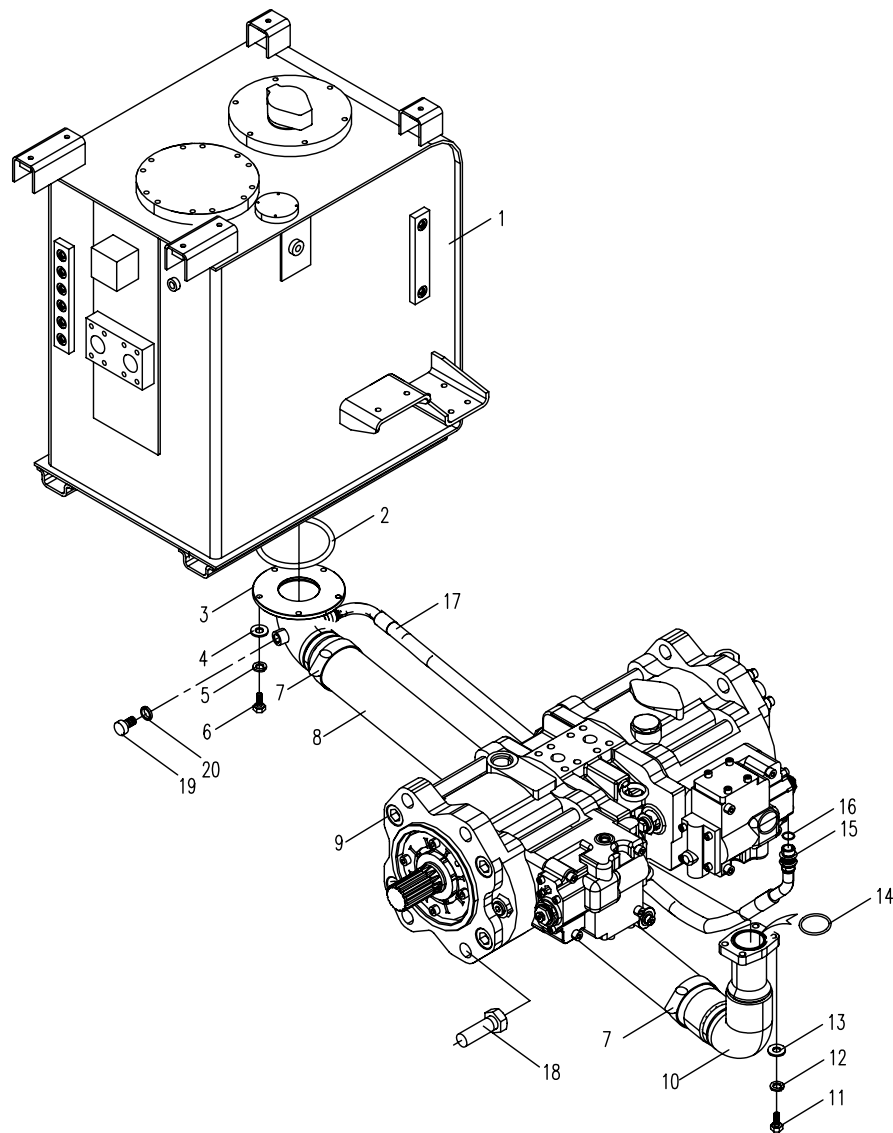

05.3.1 主液压系统-多路阀 (适用 885C01,885C03,885C04,885C05,885D02机型)

MAIN HYDRAULIC SYSTEM-MULTICHANNEL CONVERSION VALVE (APPLY TO 885C01,885C03,885C04,885C05,885D02 TYPE)

序号 Nb.	数量 Quantity	代号 Code	名称 Description		备注 Remark
1	2	24.99□ 3.53 NBR-90 ISO	○形橡胶密封圈	O seal ring	
2	2	855-0529000	法兰组件	Flange assembly	
3	2	885-0500017	法兰接头	Flange joint	
4	8	10 GB/T93	弹簧垫圈	Spring washer	Zn.D
5	8	M10□ 35 GB/T70.1	内六角圆柱头螺钉	Bolt	8.8-Zn.D
6	1	22.1□ 3.5 NBR-90 ISO	○形橡胶密封圈	O seal ring	
7	1	870-0500005	直接头	Bolt joint	
8	1	885-0551000A	胶管总成	Rubber pipe assembly	
9	1	885-0533000A	胶管总成	Rubber pipe assembly	
10	1	885-0534000A	胶管总成	Rubber pipe assembly	
11	1	870-0500007	直接头	Bolt joint	
12	1	27 BS/A 27.7□ 36□ 2 ISO	组合密封垫圈	Combinatory washer	
13	1	885-0511000	背压阀	Back-pressure valve	
14	12	M12□ 35 GB/T70.1	内六角圆柱头螺钉	Bolt	8.8-Zn.D
15	20	12 GB/T93	弹簧垫圈	Spring washer	Zn.D
16	2	885-0523000	法兰组件	Flange assembly	
17	1	56.74□ 3.53 NBR-90 ISO	○形橡胶密封圈	O seal ring	
18	1	885-0512000	T□法兰	Flange	
19	2	47.22□ 3.53 NBR-90 ISO	○形橡胶密封圈	O seal ring	
20	1	885-0503000	多路阀	Multi-chang valve	
21	2	66 SAE J1508	喉箍	Hoop	
22	1	885-0500007	夹布输油胶管	Rubber pipe	
23	1	885-0513000	回油钢管	Steel tube	
24	4	M12□ 45 GB/T70.1	内六角圆柱头螺钉	Bolt	8.8-Zn.D
25	1	890-0524000	法兰组件	Flange assembly	
26	2	32.92□ 3.53 NBR-90 ISO	○形橡胶密封圈	O seal ring	
27	1	885-0518000A	多路阀 P2进油钢管总成	Steel pipe assembly	
28	4	M12□ 70 GB/T5783	六角头螺栓	Bolt	8.8-Zn.D

05.3.1 主液压系统—多路阀 (适用885C01,885C03,885C04,885C05,885D02机型)

MAIN HYDRAULIC SYSTEM—MULTICHANNEL CONVERSION VALVE (APPLY TO 885C01,885C03,885C04,885C05,885D02 TYPE)

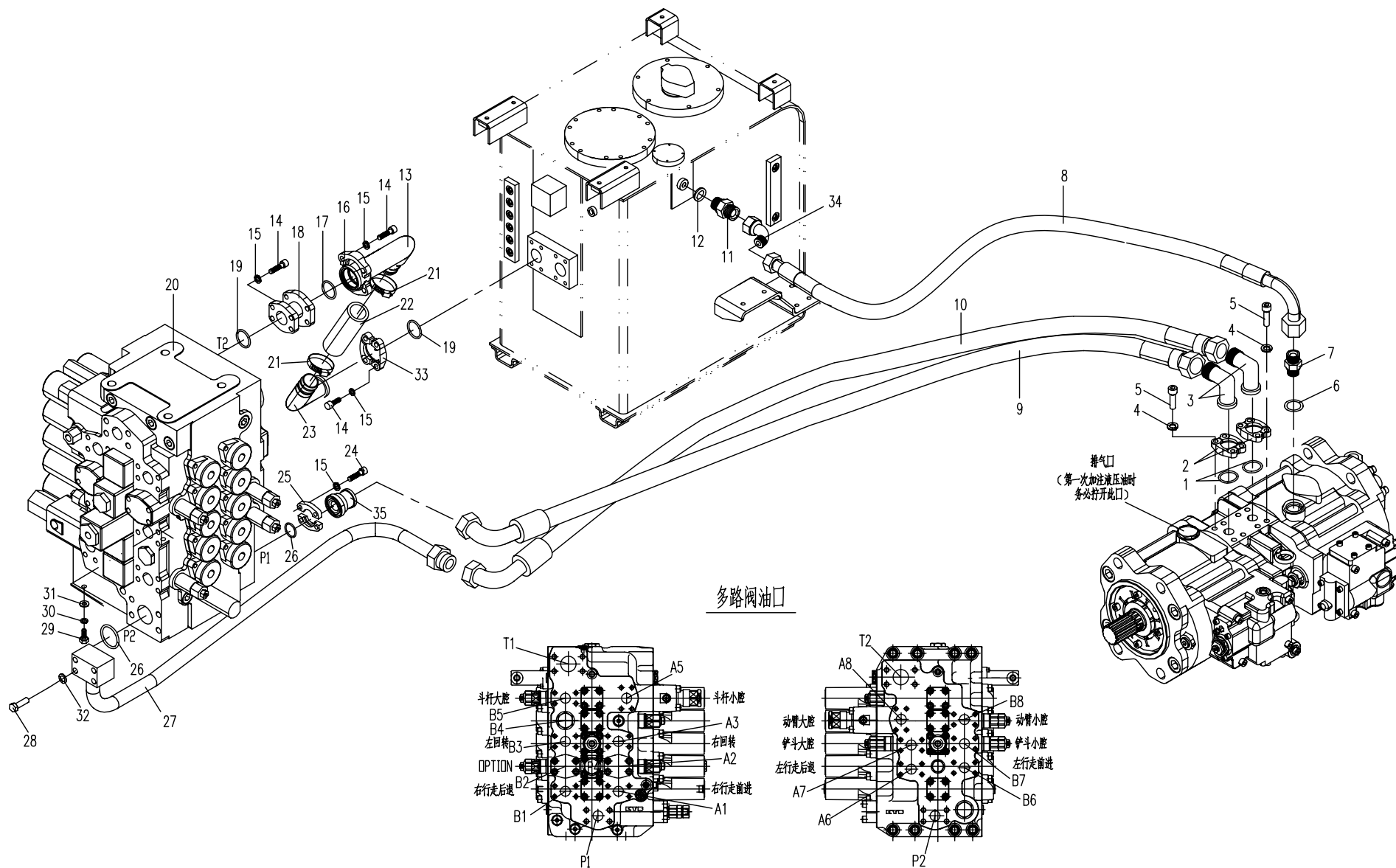

05.3.1 主液压系统—多路阀 (适用885C01,885C03,885C04,885C05,885D02机型)

MAIN HYDRAULIC SYSTEM—MULTICHANNEL CONVERSION VALVE (APPLY TO 885C01,885C03,885C04,885C05,885D02 TYPE)

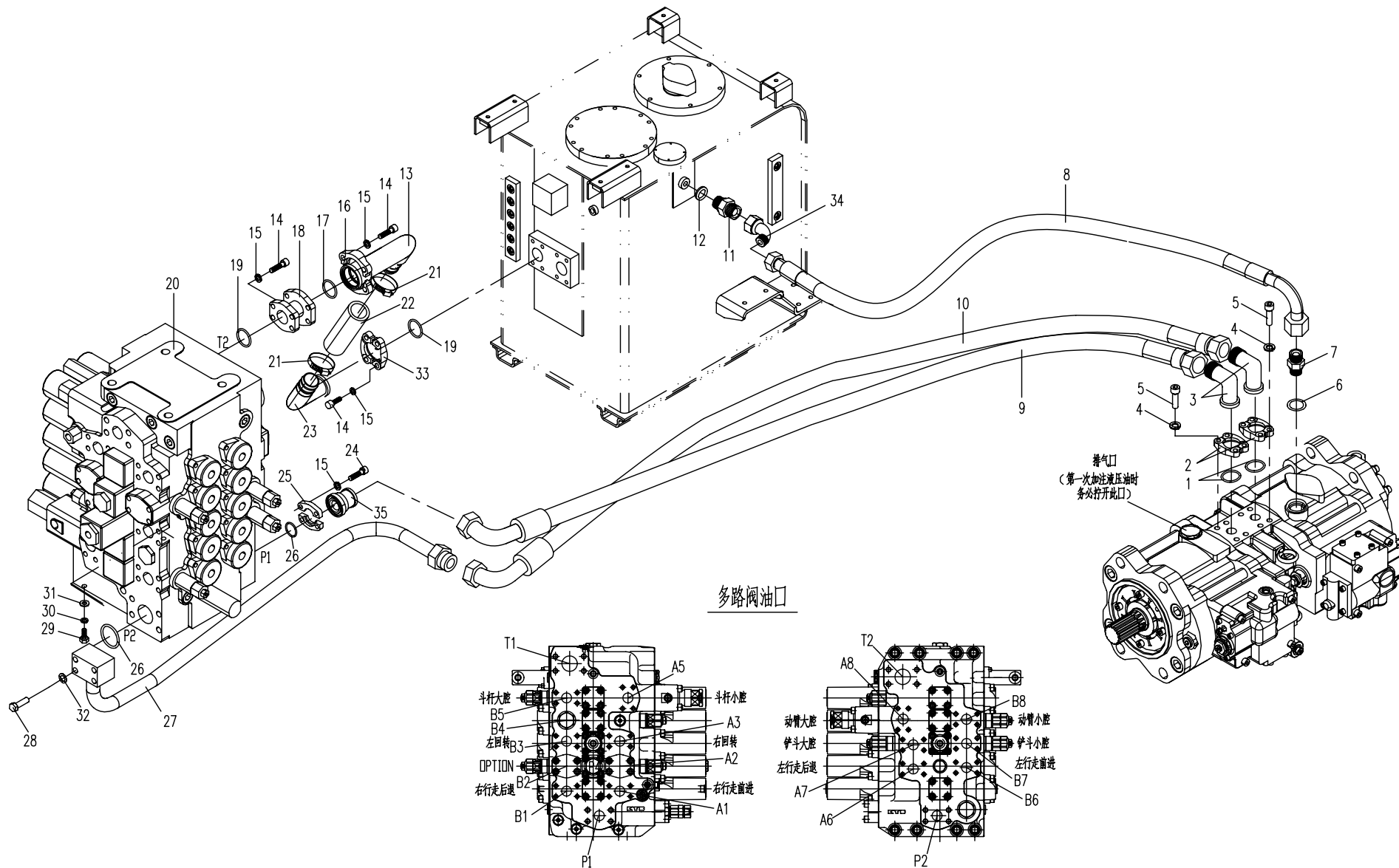

多路阀油口

05.3.2 主液压系统-多路阀 (适用 885C02,885D01 机型)

MAIN HYDRAULIC SYSTEM-MULTICHANNEL CONVERSION VALVE (APPLY TO 885C02,885D01 TYPE)

序号 Nb.	数量 Quantity	代号 Code	名称 Description		备注 Remark
1	2	24.99□ 3.53 NBR-90 ISO	○形橡胶密封圈	O seal ring	
2	2	855-0529000	法兰组件	Flange assembly	
3	2	885-0500017	法兰接头	Flange joint	
4	16	10 GB/T93	弹簧垫圈	Spring washer	Zn.D
5	8	M10□ 35 GB/T70.1	内六角圆柱头螺钉	Bolt	8.8-Zn.D
6	1	22.1□ 3.5 NBR-90 ISO	○形橡胶密封圈	O seal ring	
7	1	885A-0500002	直接头	Bolt joint	
8	1	885A-0552000	胶管总成	Rubber pipe assembly	
9	1	885A-0512000	胶管总成	Rubber pipe assembly	
10	1	885A-0511000	胶管总成	Rubber pipe assembly	
11	1	853-0500006	直接头	Bolt joint	
12	1	27 BS/A 27.7□ 36□ 2 ISO	组合密封垫圈	Combinatory washer	
13	1	885-0511000	背压阀	Back-pressure valve	
14	12	M12□ 35 GB/T70.1	内六角圆柱头螺钉	Bolt	8.8-Zn.D
15	21	12 GB/T93	弹簧垫圈	Spring washer	Zn.D
16	2	885-0523000	法兰组件	Flange assembly	
17	1	56.74□ 3.53 NBR-90 ISO	○形橡胶密封圈	O seal ring	
18	1	885A-0502000	回油钢管总成	Steel tube assembly	
19	2	47.22□ 3.53 NBR-90 ISO	○形橡胶密封圈	O seal ring	
20	1	885-0549000	法兰组件	Flange assembly	
21	2	66 SAE J1508	喉箍	Hoop	
22	1	885-0500007	夹布输油胶管	Rubber pipe	
23	1	885A-0504000A	回油钢管总成	Steel tube assembly	
24	1	58□ 2.65 NBR-90 GB/T3452.1	○形橡胶密封圈	O seal ring	
25	1	885-0561000	多路阀	Multi-chang valve	适用885C02(Apply to 885C02)
	1	885A-0513000	多路阀	Multi-chang valve	适用 885D01(Apply to 885D01)
26	1	885A-0508000A	多路阀支架		
27	10	M12□ 45 GB/T5783	六角头螺栓		8.8-Zn.D

05.3.2 平台部分的液压系统2(适用885C02,885D01机型) HYDRAULIC SYSTEM FOR PLATFORM 2(APPLY TO 885C02,885D01 TYPE)

多路阀油口

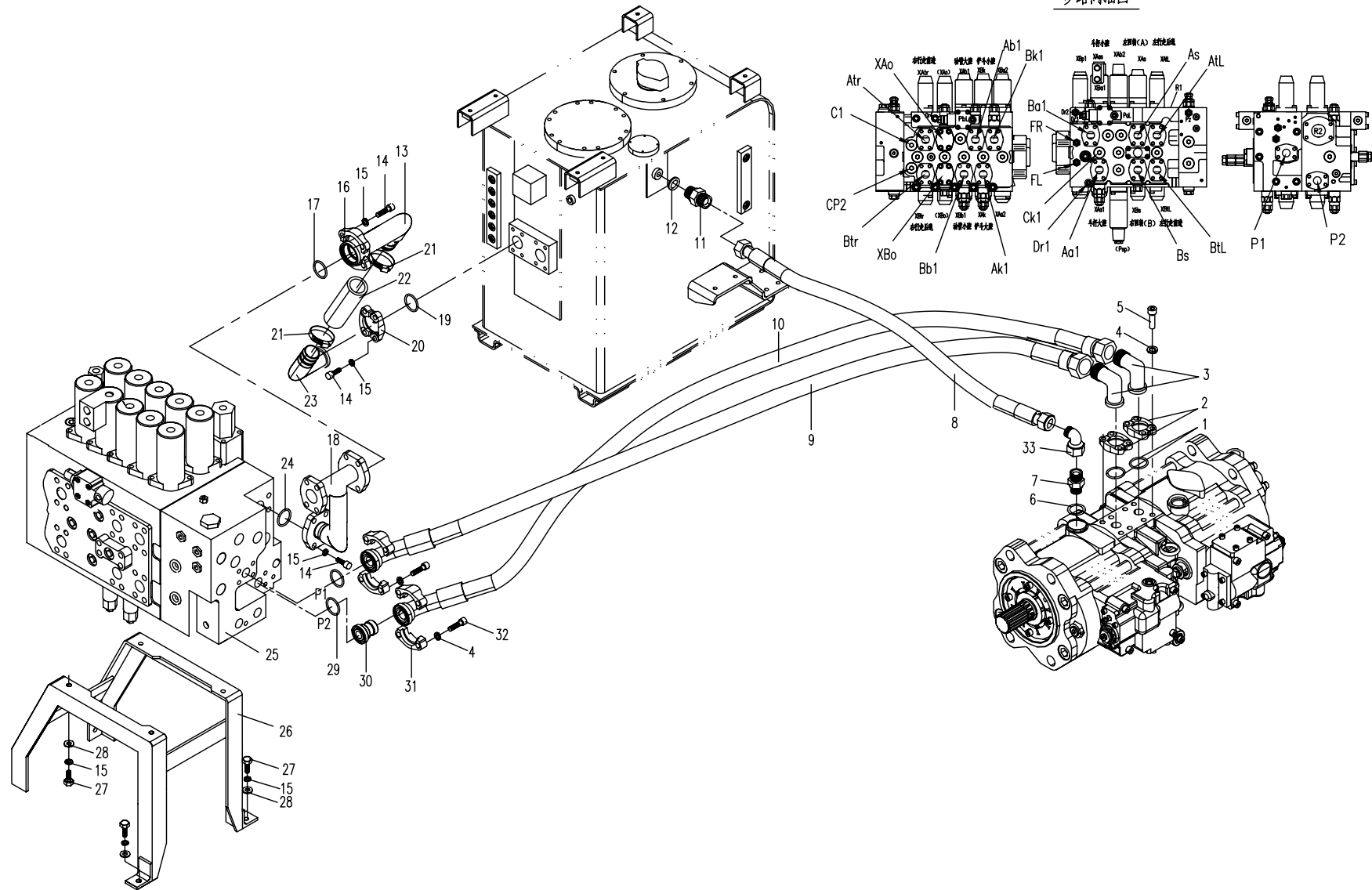

05.3.2 平台部分的液压系统2(适用885C02,885D01机型) HYDRAULIC SYSTEM FOR PLATFORM 2(APPLY TO 885C02,885D01 TYPE)

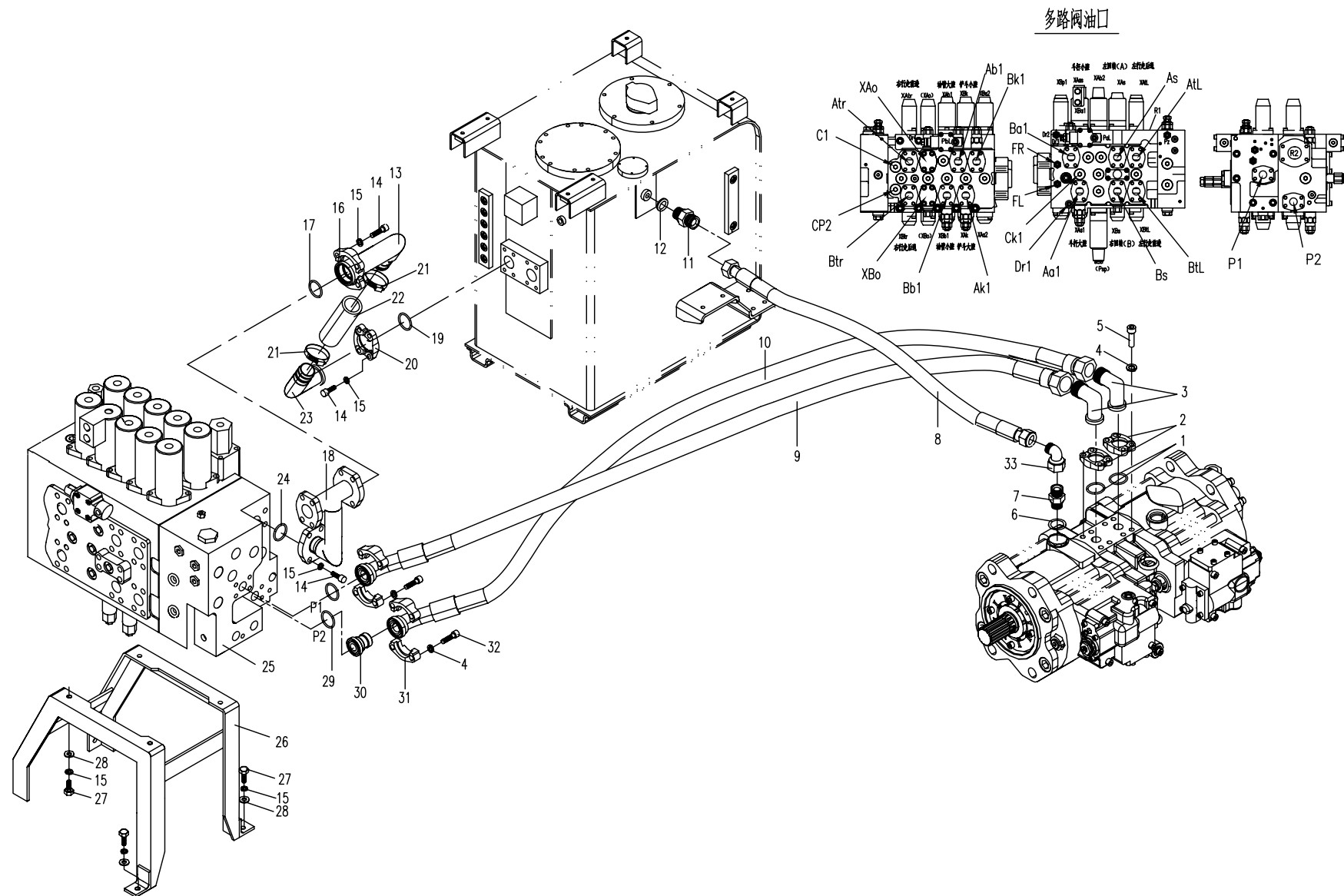

05.3.3 主液压系统-多路阀 (适用885E01机型) MAIN HYDRAULIC SYSTEM-MULTICHANNEL CONVERSION VALVE (APPLY TO 885E01 TYPE)

序号 Nb.	数量 Quantity	代号 Code	名称 Description		备注 Remark
1	2	24.99□ 3.53 NBR-90 ISO	○形橡胶密封圈	O seal ring	
2	2	855-0529000	法兰组件	Flange assembly	
3	2	885-0500017	法兰接头	Flange joint	
4	8	10 GB/T93	弹簧垫圈	Spring washer	Zn.D
5	8	M10□ 35 GB/T70.1	内六角圆柱头螺钉	Bolt	8.8-Zn.D
6	1	22.1□ 3.5 NBR-90 ISO	○形橡胶密封圈	O seal ring	
7	1	870-0500005	直接头	Bolt joint	
8	1	885-0551000A	胶管总成	Rubber pipe assembly	
9	1	885B-0512000	胶管总成	Rubber pipe assembly	
10	1	885B-0511000	胶管总成	Rubber pipe assembly	
11	1	870-0500007	直接头	Bolt joint	
12	1	27 BS/A 27.7□ 36□ 2 ISO	组合密封垫圈	Combinatory washer	
13	1	885-0511000	背压阀	Back-pressure valve	
14	12	M12□ 35 GB/T70.1	内六角圆柱头螺钉	Bolt	8.8-Zn.D
15	21	12 GB/T93	弹簧垫圈	Spring washer	Zn.D
16	2	885-0523000	法兰组件	Flange assembly	
17	1	56.74□ 3.53 NBR-90 ISO	○形橡胶密封圈	O seal ring	
18	1	885-0512000	T□法兰	Flange	
19	2	47.22□ 3.53 NBR-90 ISO	○形橡胶密封圈	O seal ring	
20	1	885-0503000	多路阀	Multi-chang valve	
21	2	d70 JB/T8870	喉箍	Hoop	
22	1	885-0500007	夹布输油胶管	Rubber pipe	
23	1	885-0513000	回油钢管	Steel tube	
24	4	M12□ 45 GB/T70.1	内六角圆柱头螺钉	Bolt	
25	1	885B-0516000	多路阀 P1进油钢管总成	Steel pipe assembly	
26	2	32.92□ 3.53 NBR-90 ISO	○形橡胶密封圈	O seal ring	
27	1	885B-0515000	多路阀 P2进油钢管总成	Steel pipe assembly	
28	4	M12□ 70 GB/T5783	六角头螺栓	Bolt	8.8-Zn.D

05.3.3 主液压系统—多路阀 (适用885E01机型) MAIN HYDRAULIC SYSTEM—MULTICHANNEL CONVERSION VALVE (APPLY TO 885E01 TYPE)

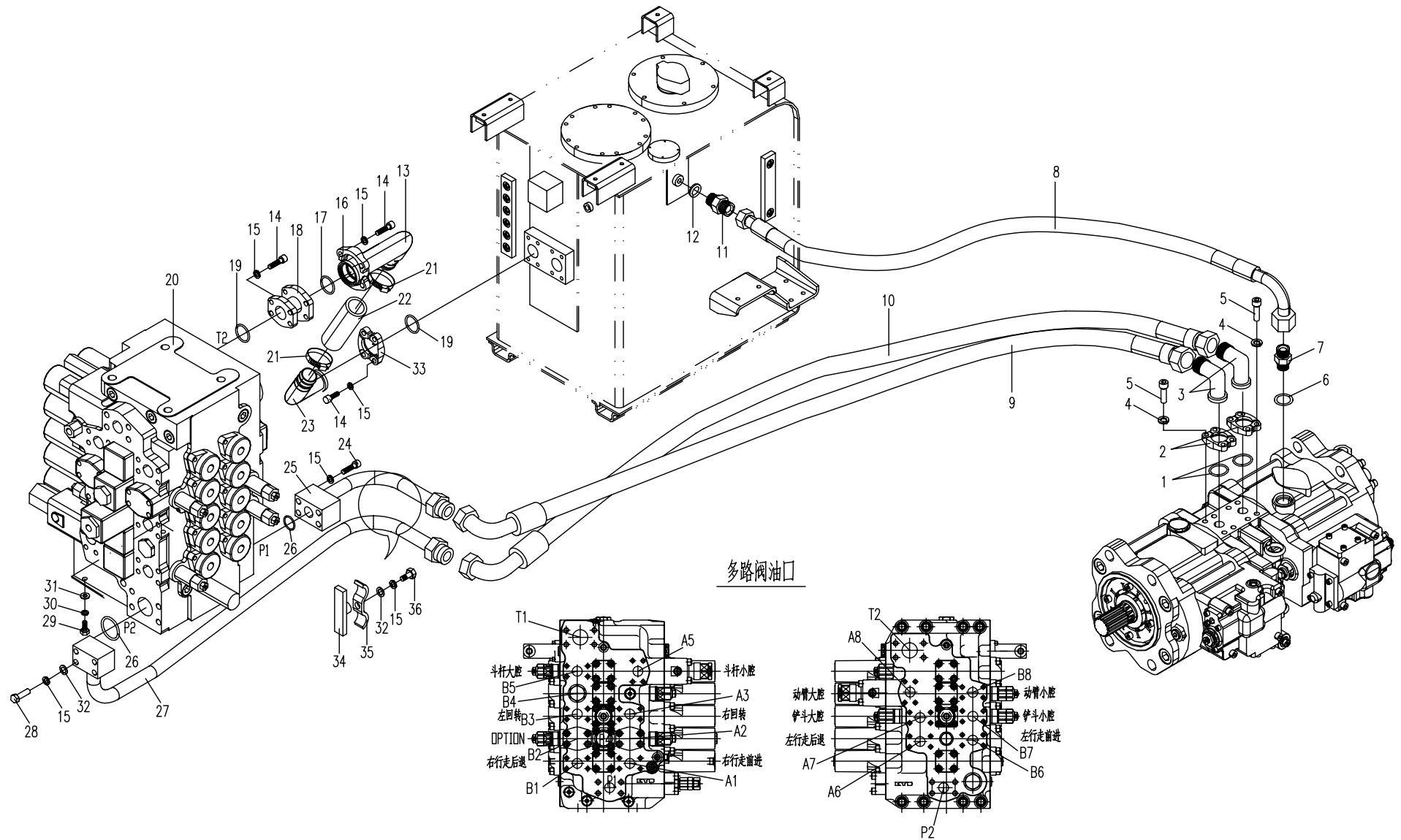

05.3.3 主液压系统—多路阀 (适用885E01机型) MAIN HYDRAULIC SYSTEM—MULTICHANNEL CONVERSION VALVE (APPLY TO 885E01 TYPE)

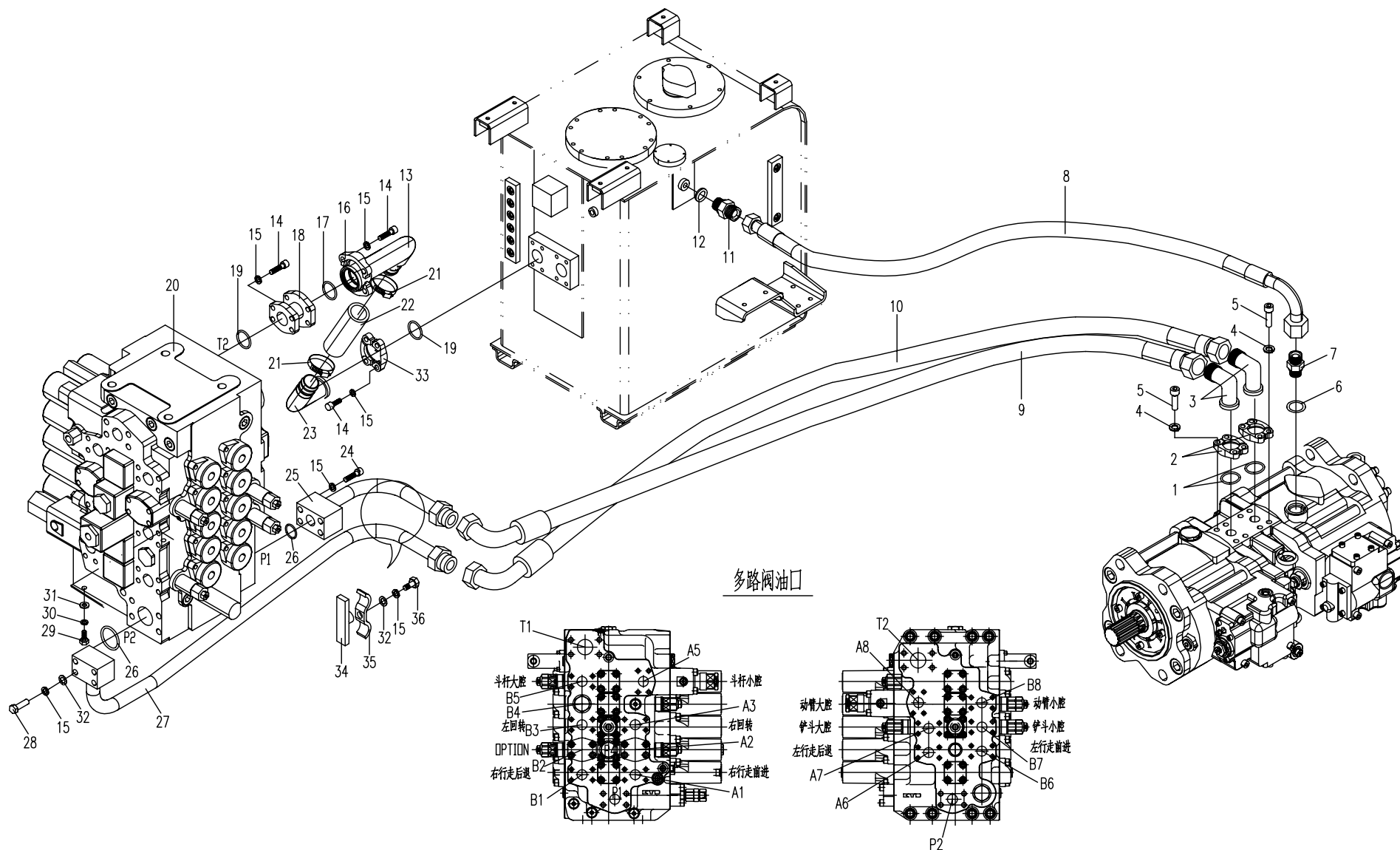

05.4.1 主液压系统 油散热器 (适用 885C01,885C03,885C04,885C05,885D02机型)

MAIN HYDRAULIC SYSTEM-RADIATOR (APPLY TO 885C01,885C03,885C04,885C05,885D02 TYPE)

序号 Nb.	数量 Quantity	Code	名称 Description		备注 Remark
1	5	47.22□ 3.53 NBR-90	○形橡胶密封圈	O seal ring	
2	3	885-0549000	法兰组件	Flange assembly	
3	24	12 GB/T93	弹簧垫圈	Spring washer	Zn.D
4	24	M12□ 35 GB/T70.1	内六角圆柱头螺钉	Bolt	8.8-Zn.D
5	1	885-0522000	回油钢管总成	Oil-return steel tube assembly	
6	2	56.74□ 3.53 NBR-90 ISO	○形橡胶密封圈	O seal ring	
7	1	885-0523000	法兰组件	Flange assembly	
8	4	M10□ 20 GB/T5783	六角头螺栓	Bolt	8.8-Zn.D
9	8	10 GB/T97.1	平垫圈	Washer	Zn.D
10	8	10 GB/T93	弹簧垫圈	Spring washer	Zn.D
11	8	M12□ 35 GB/T5783	六角头螺栓	Bolt	8.8-Zn.D
12	1	885-0514000	背压阀	Back-pressure valve	
13	2	885-0500004	管夹	Clamp	
14	1	885-0500003	管夹	Clamp	
15	4	M10 GB/T6170	型六角螺母	Nut	8-Zn.D
16	1	885-0526000	回油钢管	Oil-return steel tube	适用 885C01/03/04/05(Apply to 885C01/03/04/05)
	1	885A-0526000	回油钢管	Oil-return steel tube	适用 885D02(Apply to 885D02)
17	8	66 SAE J1508	喉箍	Hoop	
18	2	860A-0500009	输油胶管	Cloth fixing rubber pipe	
19	1	885-0516000A	回油钢管	Oil-return steel tube	适用 885C01/03/04/05(Apply to 885C01/03/04/05)
	1	885A-0516000A	回油钢管	Oil-return steel tube	适用 885D02(Apply to 885D02)
20	8	12 GB/T97.1	平垫圈	Washer	Zn.D
21	1	885-0515000A	回油钢管	Oil-return steel tube	适用 885C01/03(Apply to 885C01/03)
	1	885A-0515000A	回油钢管	Oil-return steel tube	适用 885D02(Apply to 885D02)
22	1	885-0517000A	回油钢管	Oil-return steel tube	
23	1	885-0500005A	管夹	Clamp	
24	1	885-0548000	回油钢管	Oil-return steel tube	

05.4.1 主液压系统—油散热器(适用885C01,885C03,885C04,885C05,885D02机型)

MAIN HYDRAULIC SYSTEM—RADIATOR (APPLY TO 885C01,885C03,885C04,885C05,885D02 TYPE)

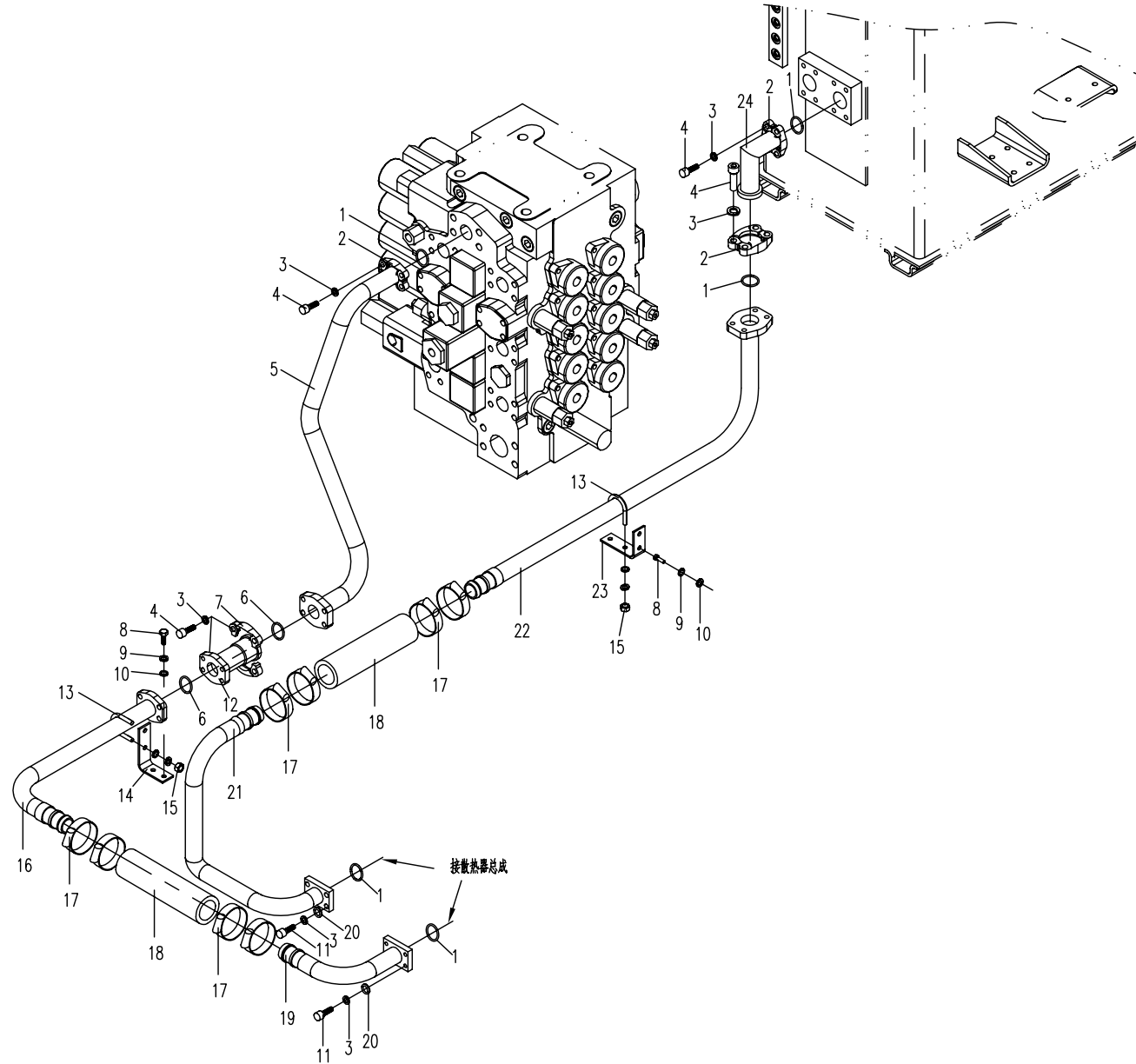

05.4.2 主液压系统 油散热器 (适用 885C02,885D0 机型) MAIN HYDRAULIC SYSTEM-RADIATOR (APPLY TO 885C02,885D01 TYPE)

序号 Nb.	数 量 Quantity	Code	名 称 Description		备 注 Remark
1	6	47.22□ 3.53 NBR-90	Q形橡胶密封圈	O seal ring	
2	3	885-0549000	法兰组件	Flange assembly	
3	24	12 GB/T93	弹簧垫圈	Spring washer	Zn.D
4	24	M12□ 35 GB/T70.1	内六角圆柱头螺钉	Bolt	8.8-Zn.D
5	1	885A-0503000A	回油钢管总成	Oil-return steel tube assembly	
6	1	56.74□ 3.53 NBR-90 ISO	Q形橡胶密封圈	O seal ring	
7	1	885-0523000	法兰组件	Flange assembly	
8	4	M10□ 20 GB/T5783	六角头螺栓	Bolt	8.8-Zn.D
9	8	10 GB/T97.1	平垫圈	Washer	Zn.D
10	8	10 GB/T93	弹簧垫圈	Spring washer	Zn.D
11	8	M12□ 35 GB/T5783	六角头螺栓	Bolt	8.8-Zn.D
12	1	885-0514000	背压阀	Back-pressure valve	
13	2	885-0500004	管夹	Clamp	
14	1	885-0500003	管夹	Clamp	
15	4	M10 GB/T6170	型六角螺母	Nut	8-Zn.D
16	1	885-0526000	回油钢管	Oil-return steel tube	适用 885C02(Apply to 885C02)
	1	885A-0526000	回油钢管	Oil-return steel tube	适用 885D01(Apply to 885D01)
17	8	66 SAE J1508	喉箍	Hoop	
18	2	860A-0500009	输油胶管	Cloth fixing rubber pipe	
19	1	885-0516000A	回油钢管	Oil-return steel tube	适用 885C02(Apply to 885C02)
	1	885A-0516000A	回油钢管	Oil-return steel tube	适用 885D01(Apply to 885D01)
20	8	12 GB/T97.1	平垫圈	Washer	Zn.D
21	1	885-0515000A	回油钢管	Oil-return steel tube	适用 885C02(Apply to 885C02)
	1	885A-0515000A	回油钢管	Oil-return steel tube	适用 885D01(Apply to 885D01)
22	1	885-0517000A	回油钢管	Oil-return steel tube	
23	1	885-0500005A	管夹	Clamp	
24	1	885-0548000	回油钢管	Oil-return steel tube	

05.4.2 主液压系统—油散热器(适用885C02,885D01机型)MAIN HYDRAULIC SYSTEM—RADIATOR (APPLY TO 885C02,885D01 TYPE)

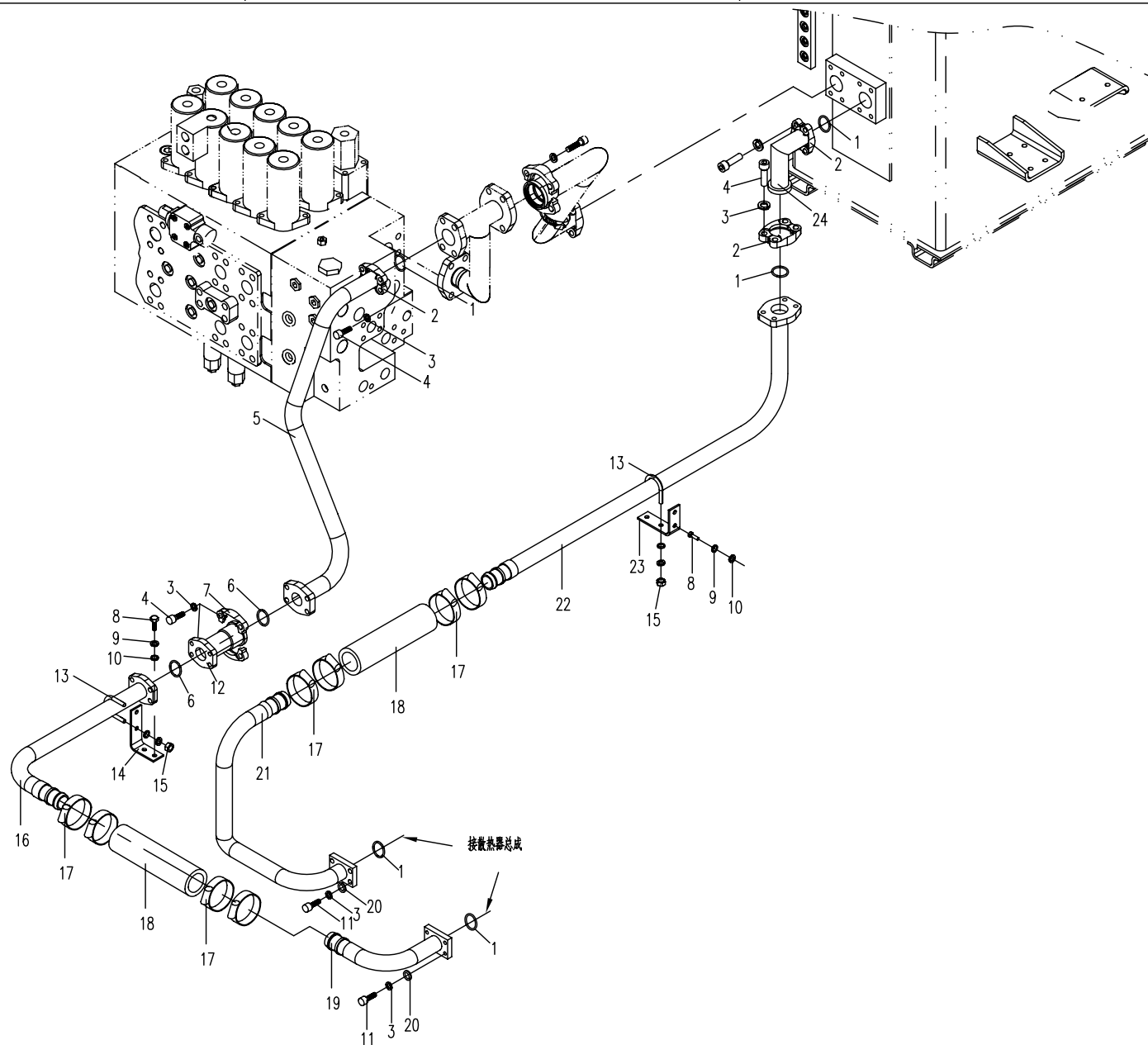

05.4.3 主液压系统-油散热器 (适用885E01机型) MAIN HYDRAULIC SYSTEM-RADIATOR (APPLY TO 885E01 TYPE)

序号 Nb.	数量 Quantity	Code	名称 Description		备注 Remark
1	5	47.22□ 3.53 NBR-90 ISO	○形橡胶密封圈	O seal ring	
2	5	885-0549000	法兰组件	Flange assembly	
3	24	12 GB/T93	弹簧垫圈	Spring washer	
4	24	M12□ 35 GB/T70.1	内六角圆柱头螺钉	Bolt	
5	1	885-0522000	回油钢管总成	Oil-return steel tube assembly	
6	2	56.74□ 3.53 NBR-90 ISO	○形橡胶密封圈	O seal ring	
7	1	885-0523000	法兰组件	Flange assembly	
8	4	M10□ 20 GB/T5783	六角头螺栓	Bolt	8.8-Zn.D
9	8	10 GB/T97.1	平垫圈	Washer	Zn.D
10	8	10 GB/T93	弹簧垫圈	Spring washer	Zn.D
11	4	M12□ 35 GB/T5783	六角头螺栓	Bolt	
12	1	885-0514000	背压阀	Back-pressure valve	
13	2	885-0500004	管夹	Clamp	
14	1	885-0500003	管夹	Clamp	
15	4	M10 GB/T6170	型六角螺母	Nut	8-Zn.D
16	1	885B-0502000	回油钢管	Oil-return steel tube	
17	4	d70 JB/T8870	喉箍	Hoop	
18	1	870-0500002	回油胶管	Oil-return tube	
19	1	885B-0501000	回油钢管	Oil-return steel tube	
20	4	12 GB/T97.1	平垫圈	Washer	
21	1	885B-0504000	胶管总成	Hose assembly	
22	1	885B-0503000	回油钢管	Oil-return steel tube	
23	1	885-0500005A	管夹	Clamp	
24	1	885-0548000	回油钢管	Oil-return steel tube	

05.4.3 主液压系统—油散热器 (适用885E01机型) MAIN HYDRAULIC SYSTEM—RADIATOR (APPLY TO 885E01 TYPE)

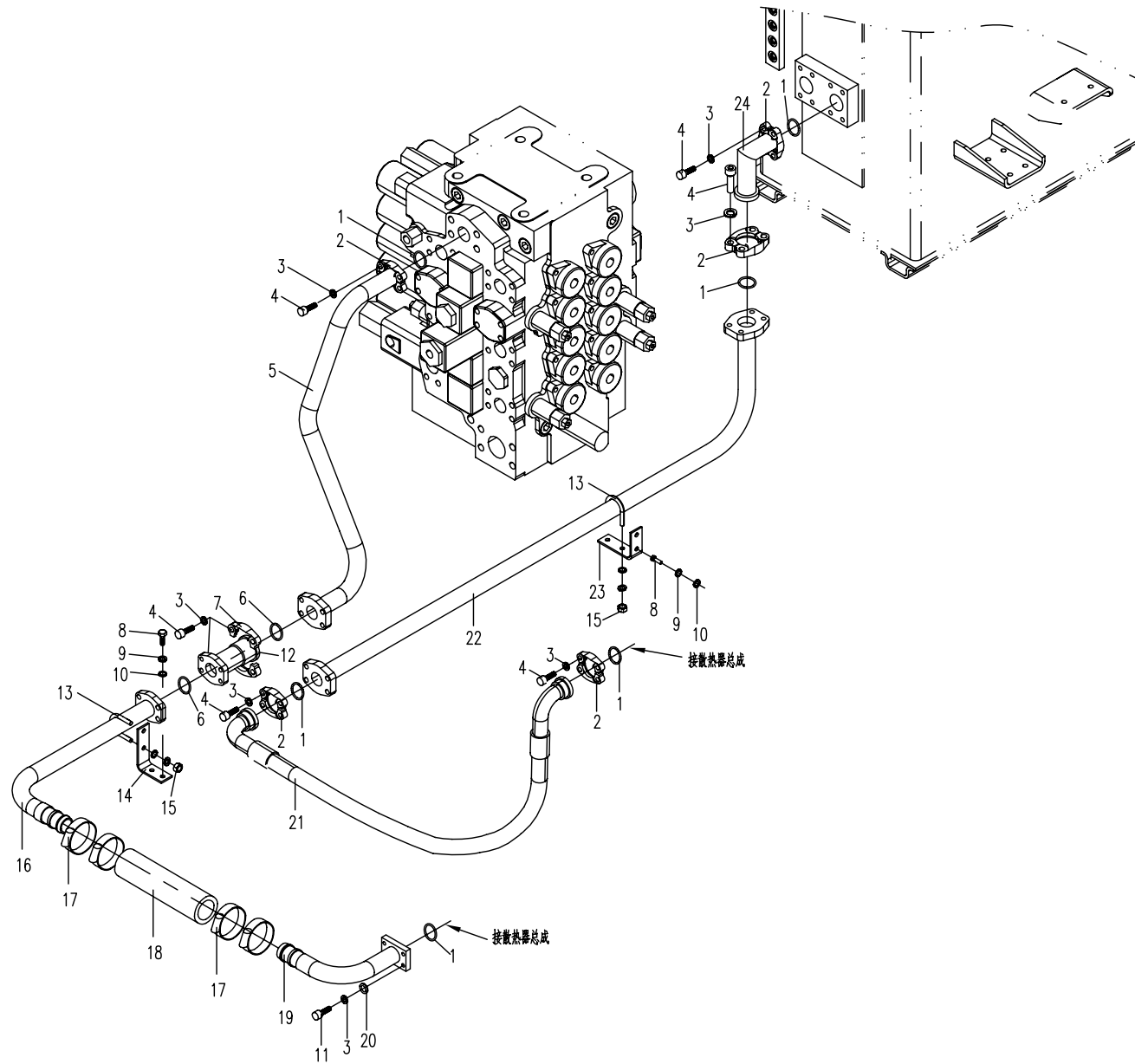

05.5.1 主液压系统-回转减速机 (适用 885C01,885C03,885C04,885C05,885D02,885E0 机型)

MAIN HYDRAULIC SYSTEM-SWING MOTOR (APPLY TO 885C01,885C03,885C04,885C05,885D02,885E01 TYPE)

序号 Nb.	数量 Quantity	代号 Code	名称 Description		备注 Remark
1	1	27 BS/A 27.70 36 2 ISO	组合密封垫圈	Combinatory washer	
2	1	820-9500002	直接头	Bolt joint	
3	2	830E-0500003	内外螺纹弯接头	Bend joint	
4	8	M10 30 GB/T70.1	内六角圆柱头螺钉	Bolt	
5	8	10 GB/T93	弹簧垫圈	Spring washer	
6	2	890-9503000	法兰组件	Flange assembly	
7	2	32.92 3.53 NBR-90	O形橡胶密封圈	O seal ring	
8	1	885-0543000A	胶管总成	Rubber pipe assembly	
9	1	885-0546000A	胶管总成	Rubber pipe assembly	
10	1	28.7 3.5 NBR-90	O形橡胶密封圈	O seal ring	
11	1	885-0500001	直接头	Bolt joint	
12	1	885-0539000	胶管总成	Rubber pipe assembly	
13	1	870-0500005	直接头	Bolt joint	
14	3	22.1 3.5 NBR-90	O形橡胶密封圈	O seal ring	
15	1	885-0552000	胶管总成	Rubber pipe assembly	
16	1	853-7500001A	直接头	Bolt joint	
17	1	13.8 2.4 NBR-90 ISO	O形橡胶密封圈	O seal ring	
18	1	885-0502000	回转减速机	Slewing motor	
19	2	885-0500006	卡套式管接头	Joint	
20	2	885-0508000B	回转马达钢管总成	Steel pipe assembly	
21	11	M20 85 GB/T5783	六角头螺栓	Bolt	10.9氧化
22	1	885-0553000	胶管总成	Rubber pipe assembly	
23	1	820-0500034	直接头	Bolt joint	适用 885C01/03/04/05,885D02(Apply to 885C01/03/04/05,885D02)
	1	850-0500005	直接头	Bolt joint	适用 885E01(Apply to 885E01)
24	1	17.8 2.4 NBR-90	O形橡胶密封圈	O seal ring	
25	4	M16 30 GB/T5783	六角头螺栓	Bolt	
26	4	16 GB/T93	弹簧垫圈	Spring washer	
27	4	16 GB/T97.1	平垫圈	Washer	

05.5.1 主液压系统—回转减速机 (适用885C01,885C03,885C04,885C05,885D02,885E01机型)

MAIN HYDRAULIC SYSTEM—SWING MOTOR (APPLY TO 885C01,885C03,885C04,885C05,885D02,885E01 TYPE)

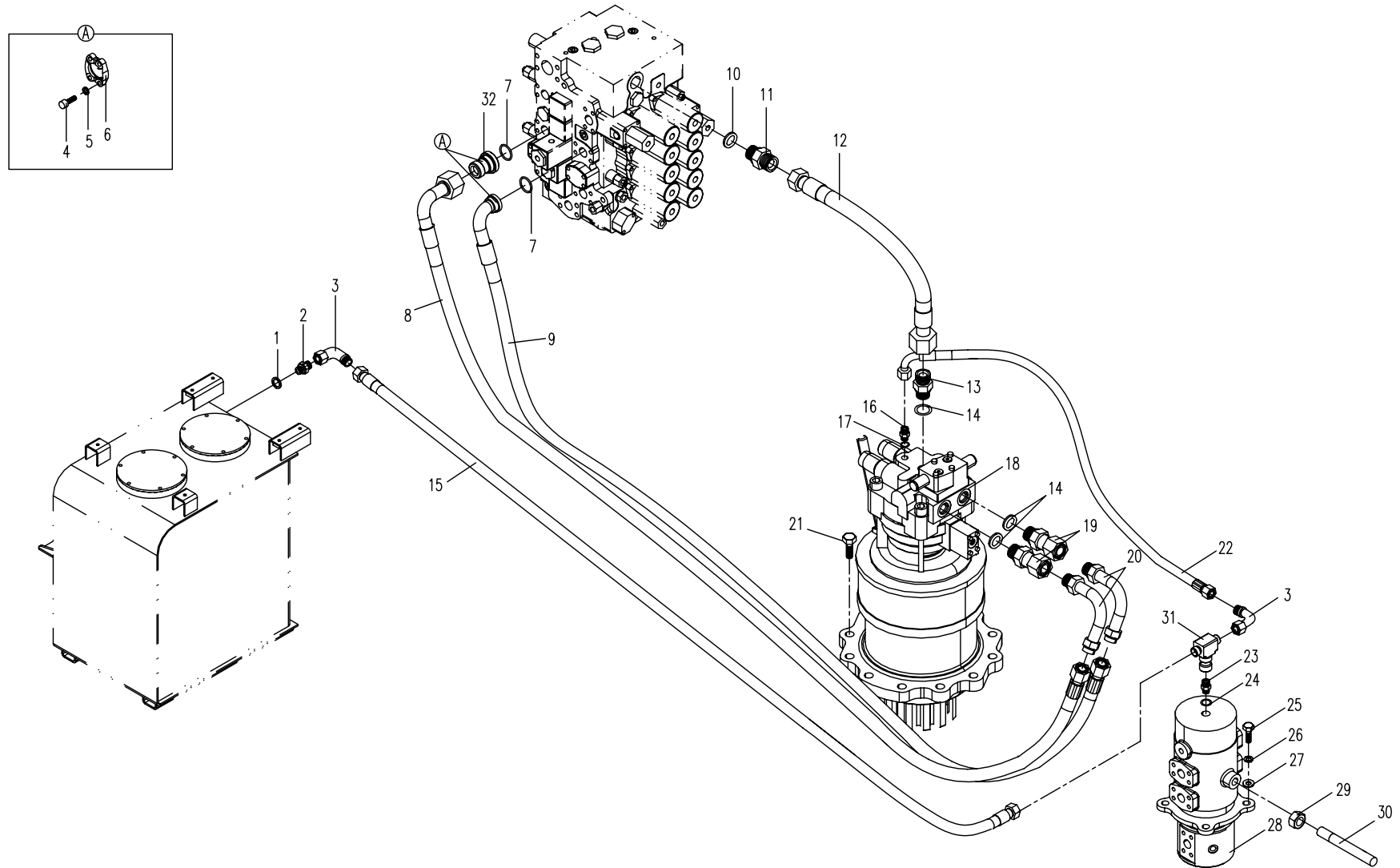

05.5.1 主液压系统—回转减速机 (适用885C01,885C03,885C04,885C05,885D02,885E01机型)

MAIN HYDRAULIC SYSTEM—SWING MOTOR (APPLY TO 885C01,885C03,885C04,885C05,885D02,885E01 TYPE)

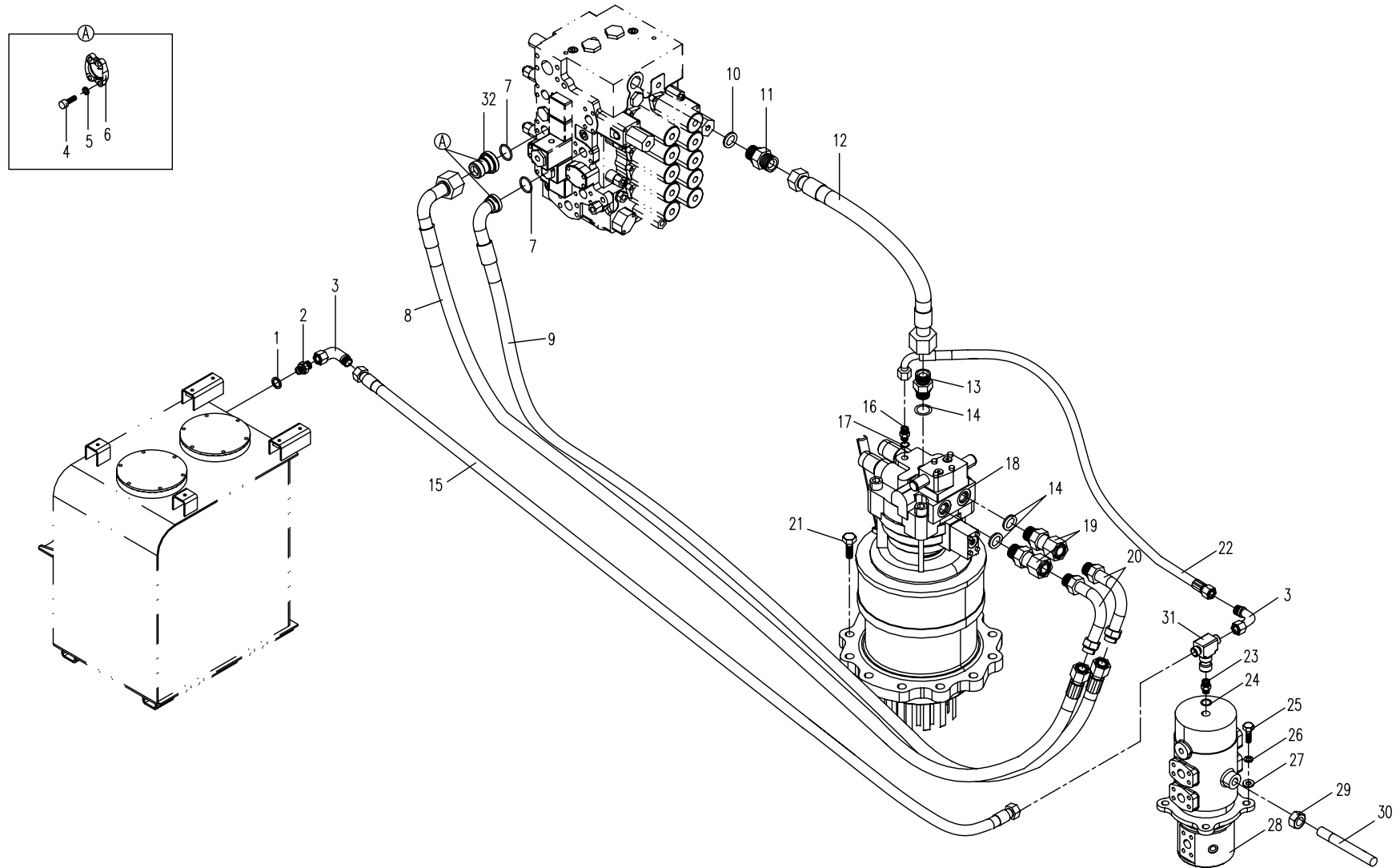

05.5.2 主液压系统-回转减速机 (适用 885C02,885D0 机型) MAIN HYDRAULIC SYSTEM-SWING MOTOR (APPLY TO 885C02,885D01 TYPE)

序号 Nb.	数量 Quantity	代号 Code	名称 Description		备注 Remark
1	1	27 BS/A 27.70 36 2 ISO	组合密封垫圈	Combinatory washer	
2	1	820-9500002	直接头	Bolt joint	
3	2	830E-0500003	内外螺纹弯接头	Bend joint	
4	8	M10 30 GB/T70.1	内六角圆柱头螺钉	Bolt	8.8-Zn.D
5	8	10 GB/T93	弹簧垫圈	Spring washer	Zn.D
6	2	890-9503000	法兰组件	Flange assembly	
7	2	32.92 3.53 NBR-90	O形橡胶密封圈	O seal ring	
8	1	885A-0509000	胶管总成	Rubber pipe assembly	
9	1	885A-0517000	胶管总成	Rubber pipe assembly	
10	1	28.7 3.5 NBR-90	O形橡胶密封圈	O seal ring	
11	1	885-0500001	直接头	Bolt joint	
12	1	885A-0539000	胶管总成	Rubber pipe assembly	
13	1	870-0500005	直接头	Bolt joint	
14	3	22.1 3.5 NBR-90	O形橡胶密封圈	O seal ring	
15	1	885-0552000	胶管总成	Rubber pipe assembly	
16	1	853-7500001A	直接头	Bolt joint	
17	1	13.8 2.4 NBR-90 ISO	O形橡胶密封圈	O seal ring	
18	1	885-0502000	回转减速机	Slewing motor	
19	2	860A-0500037	直接头	Bolt joint	
20	2	856-0500009	90度内外螺纹弯接头	Bend joint	
21	11	M20 85 GB/T5783	六角头螺栓	Bolt	10.9氧化
22	1	885A-0551000	胶管总成	Rubber pipe assembly	
23	1	850-0500005	直接头	Bolt joint	
24	1	17.8 2.4 NBR-90	O形橡胶密封圈	O seal ring	
25	4	M16 30 GB/T5783	六角头螺栓	Bolt	8.8-Zn.D
26	4	16 GB/T93	弹簧垫圈	Spring washer	Zn.D
27	4	16 GB/T97.1	平垫圈	Washer	Zn.D
28	1	890-7504000	中央回转接头	Centre slewing joint	

05.5.2 主液压系统—回转减速机 (适用885C02,885D01机型) MAIN HYDRAULIC SYSTEM—SWING MOTOR (APPLY TO 885C02,885D01 TYPE)

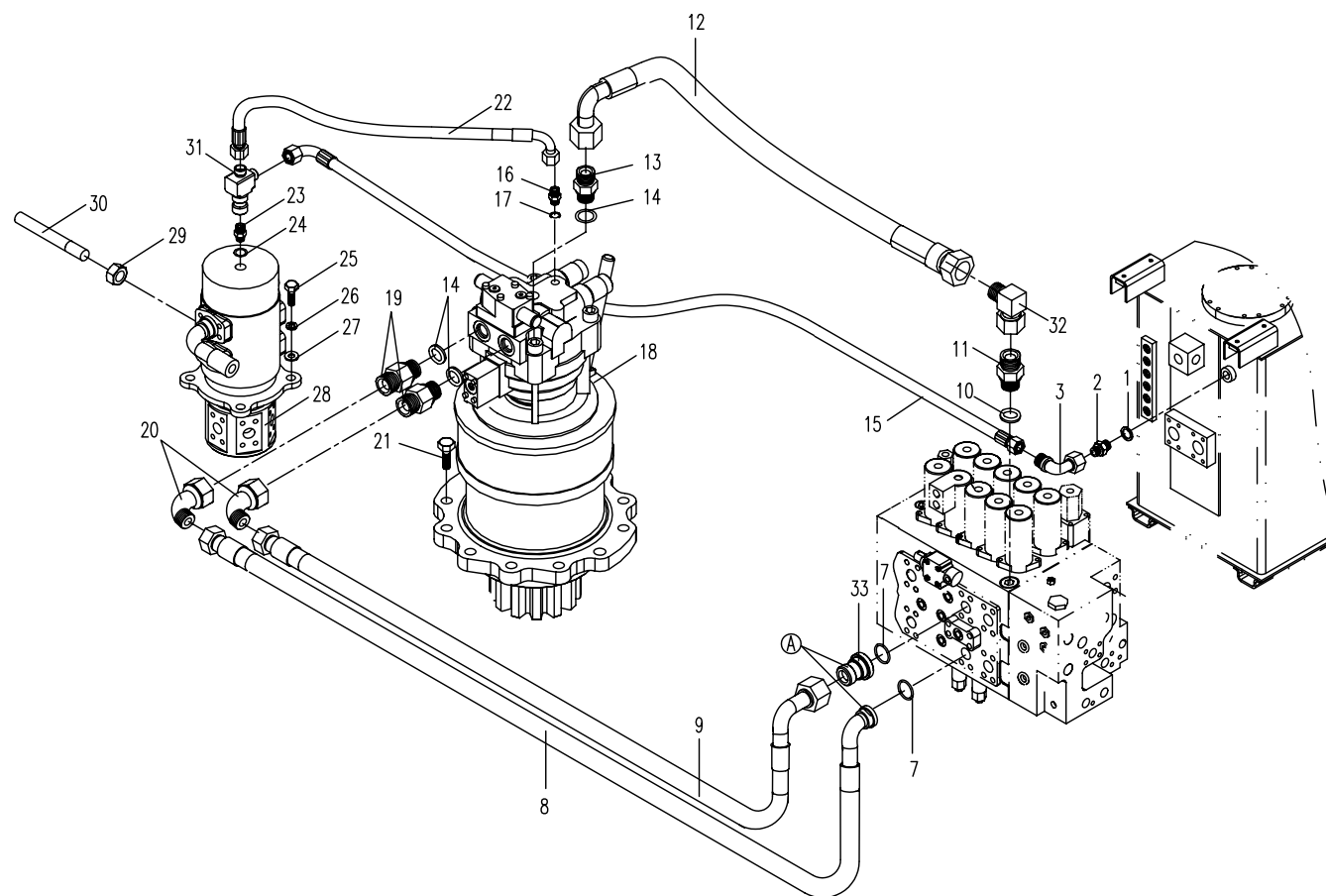
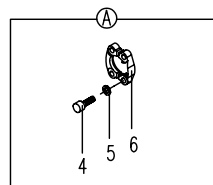

05.5.2 主液压系统—回转减速机 (适用885C02,885D01机型) MAIN HYDRAULIC SYSTEM—SWING MOTOR (APPLY TO 885C02,885D01 TYPE)

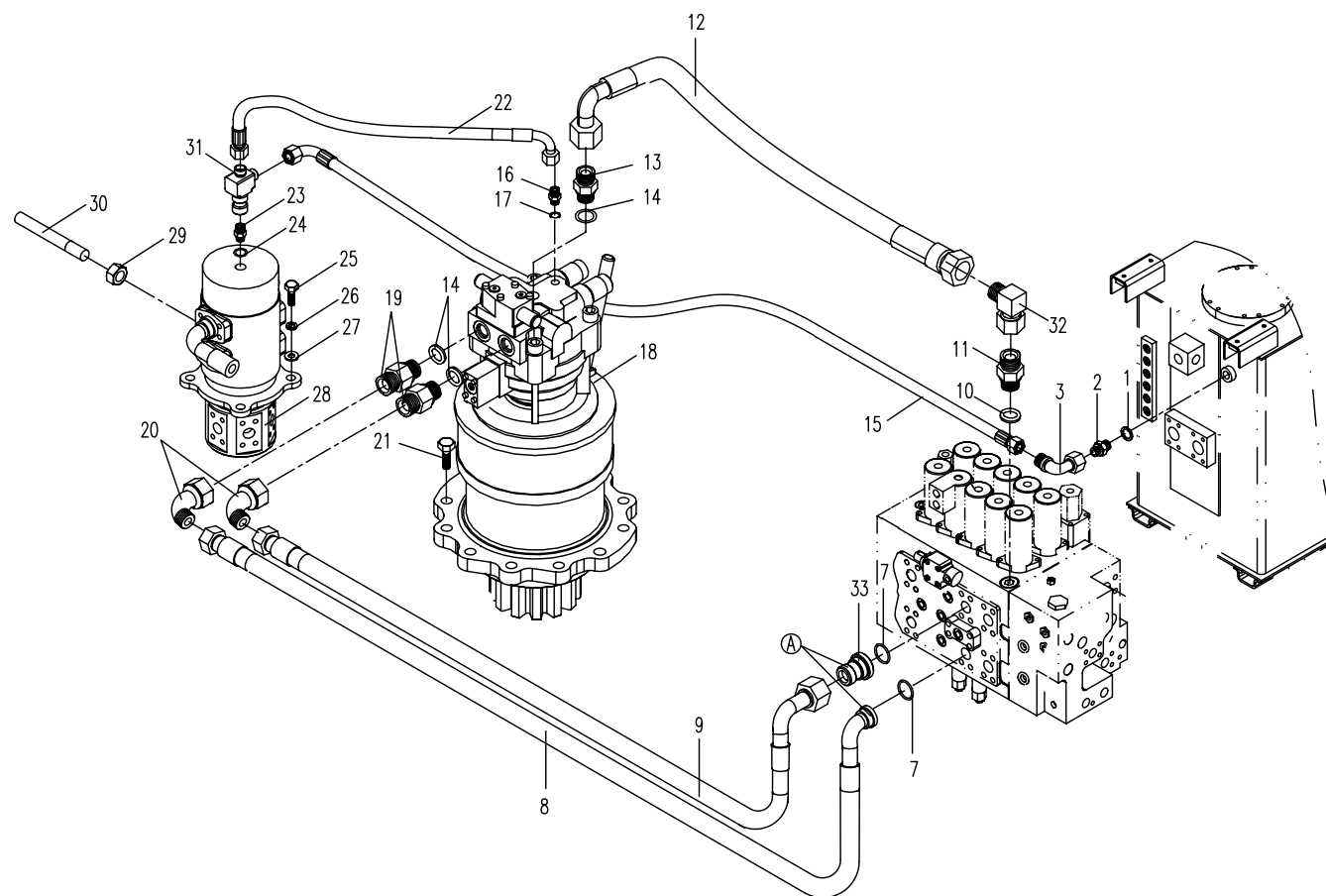
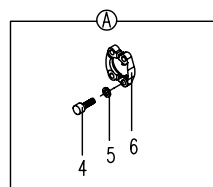

05.6.1 主液压系统 (适用885C01,885C03,885C04,885C05,885D02,885E01机型)

MAIN HYDRAULIC SYSTEM (APPLY TO 885C01,885C03,885C04,885C05,885D02,885E01 TYPE)

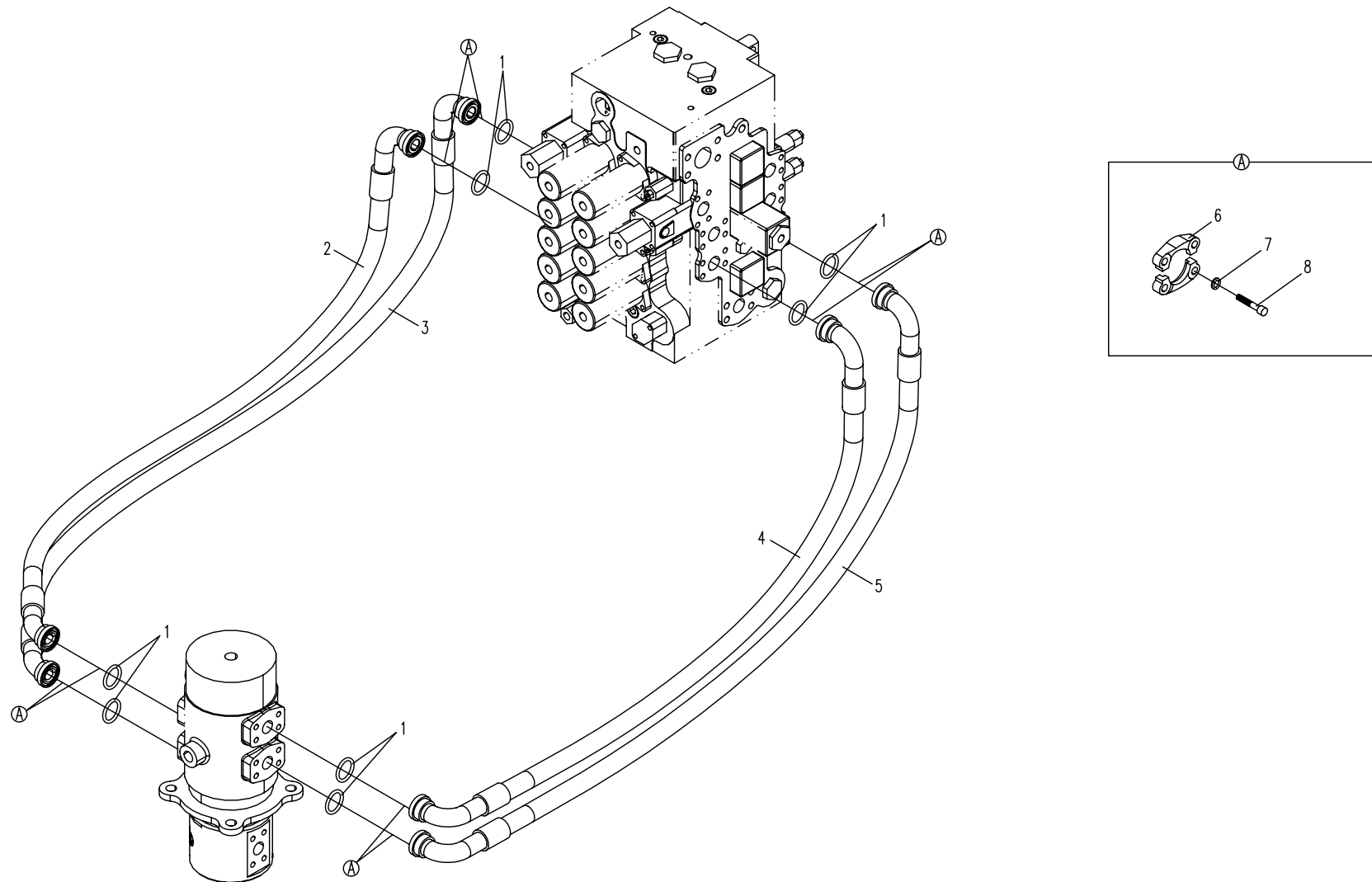

05.6.2 主液压系统 (适用885C02,885D01机型) MAIN HYDRAULIC SYSTEM (APPLY TO 885C02,885D01 TYPE)

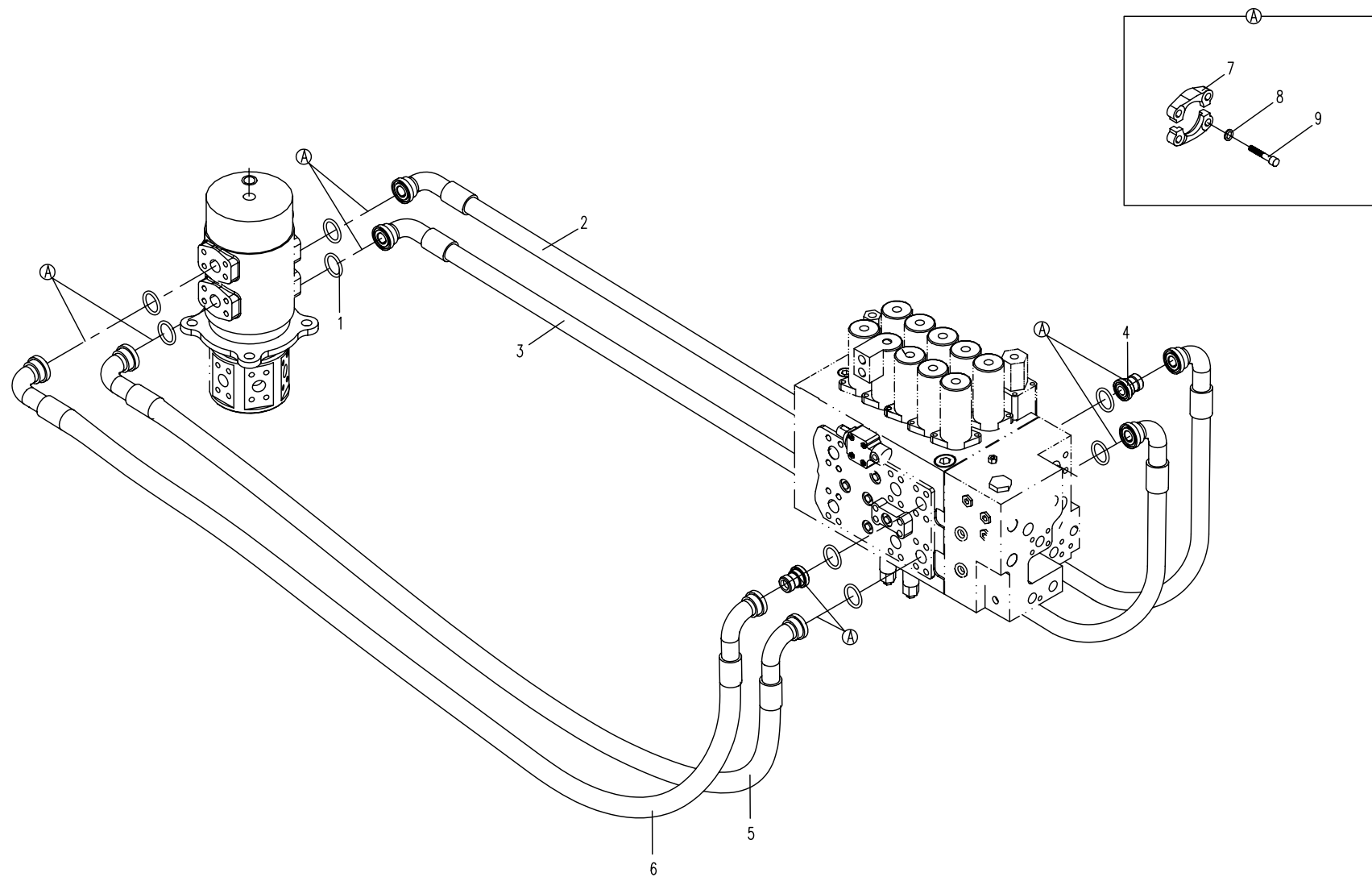

05.7.1 主液压系统 (适用885C01,885C03,885C04,885C05,885D02,885E01机型)

MAIN HYDRAULIC SYSTEM (APPLY TO 885C01,885C03,885C04,885C05,885D02,885E01 TYPE)

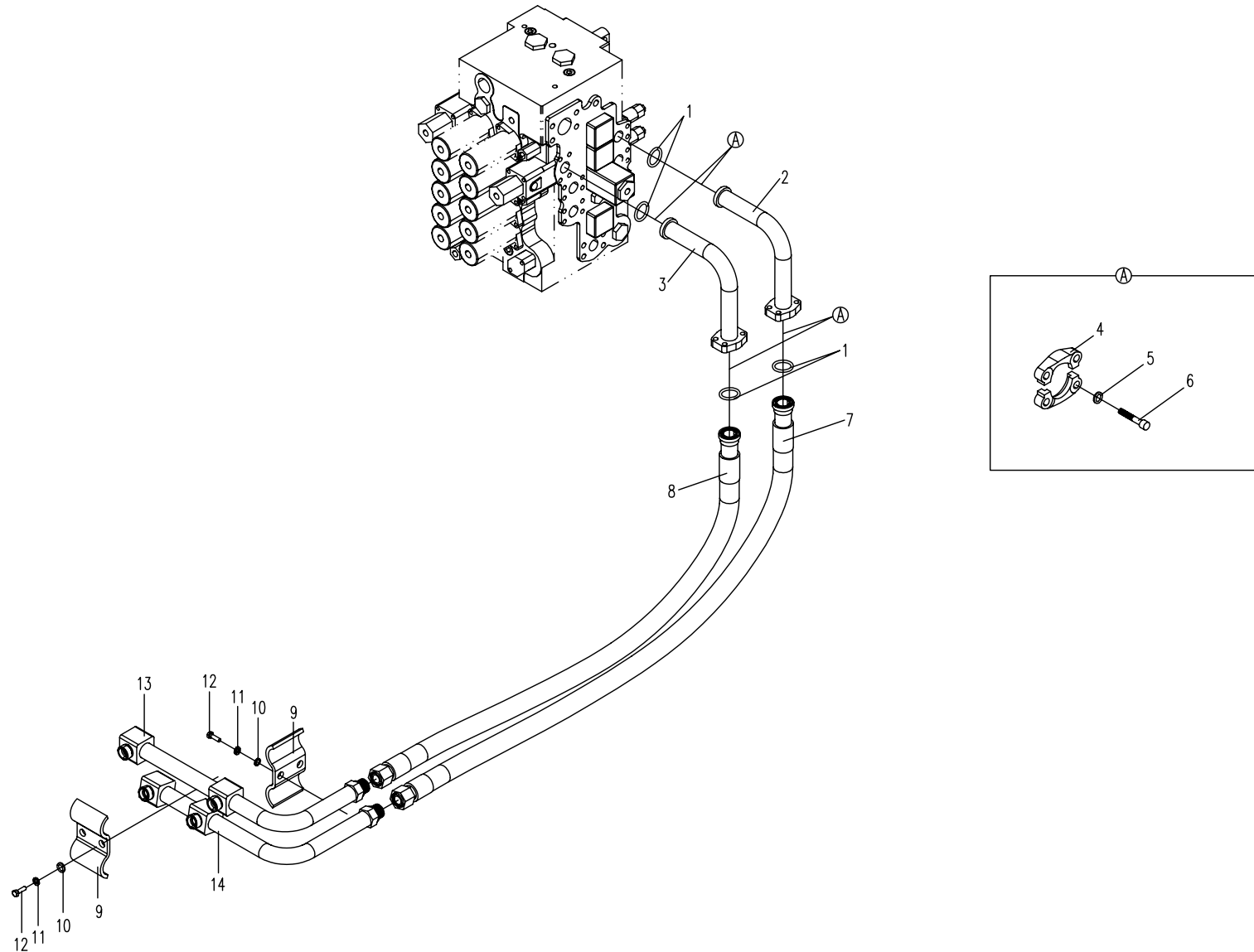

05.7.2 主液压系统 (适用885C02,885D01机型) MAIN HYDRAULIC SYSTEM (APPLY TO 885C02,885D01 TYPE)

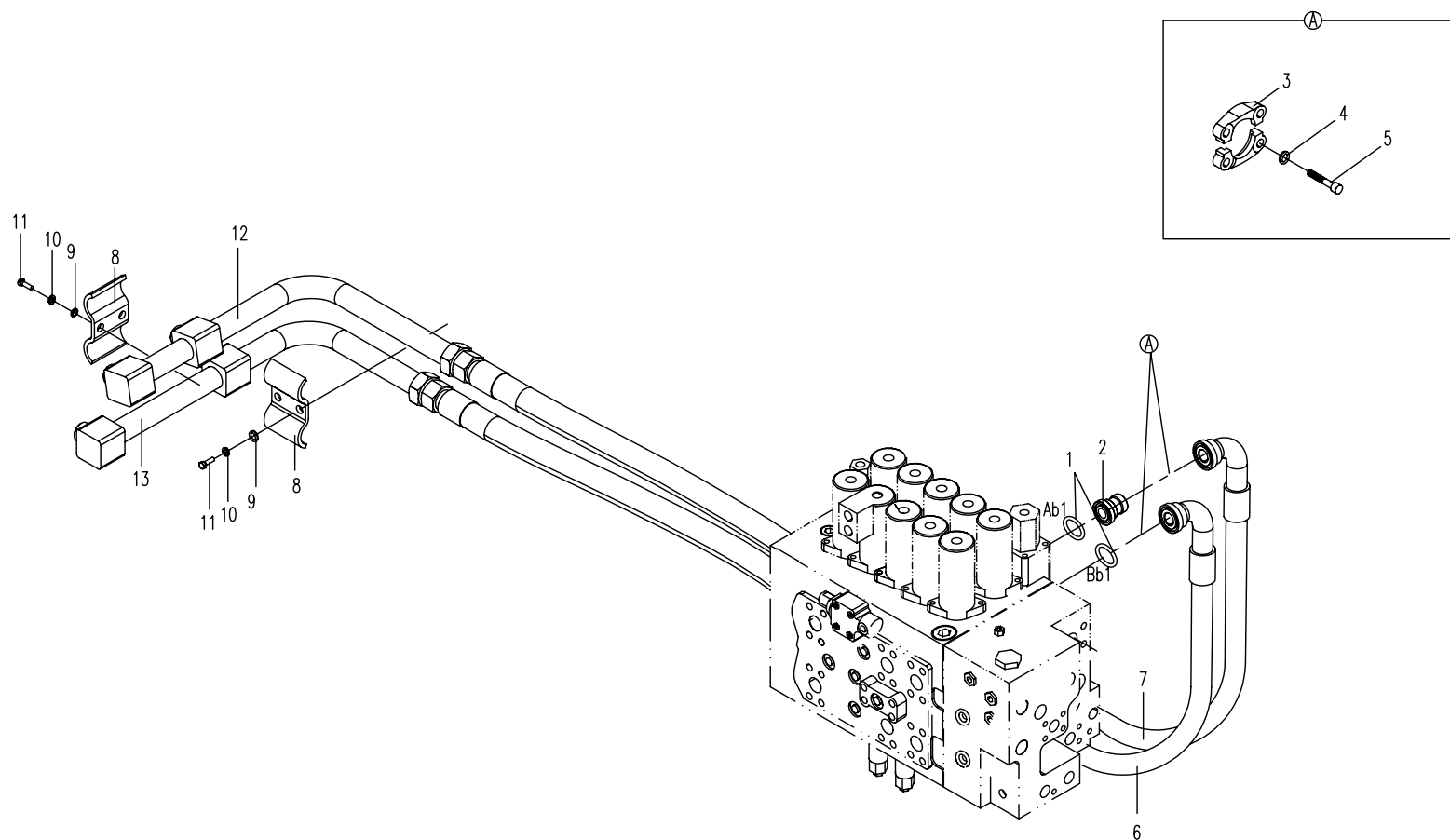

05.8.1 主液压系统 (适用885C01,885C03,885C04,885C05,885D02,885E01机型)

MAIN HYDRAULIC SYSTEM (APPLY TO 885C01,885C03,885C04,885C05,885D02,885E01 TYPE)

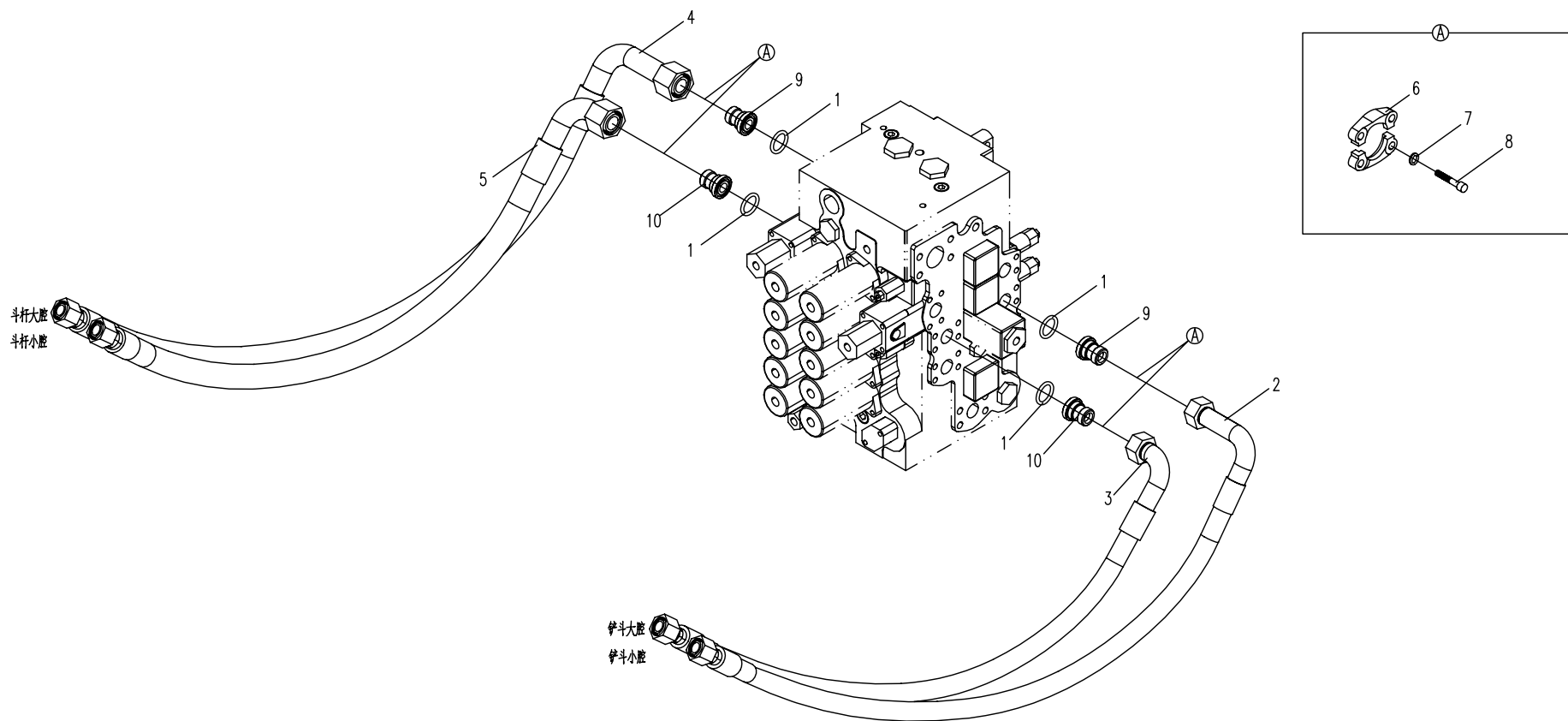

05.8.2 主液压系统 (适用885C02,885D01机型) MAIN HYDRAULIC SYSTEM (APPLY TO 885C02,885D01 TYPE)

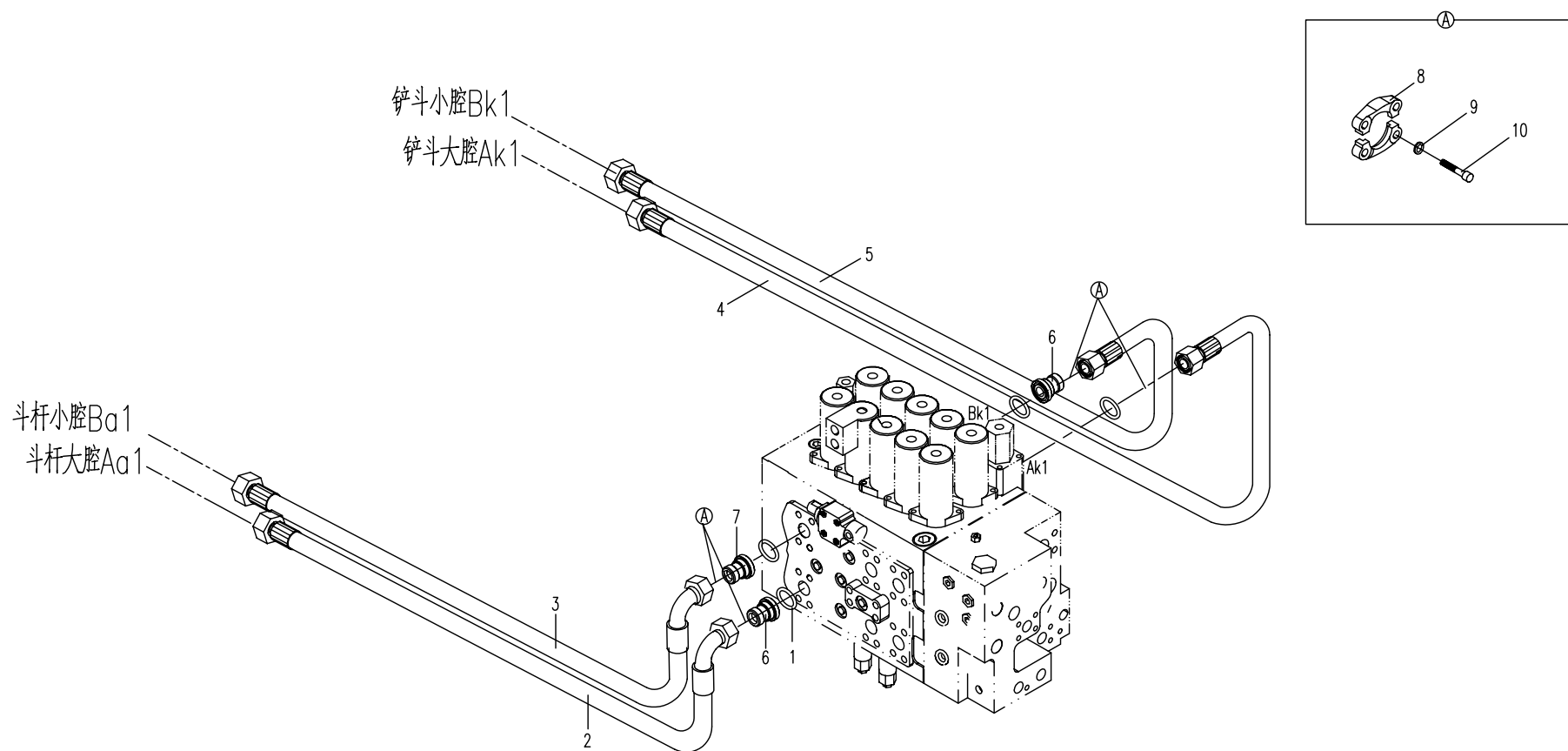

65.1.1 附属装置液压系统 (适用 885C01,885C03,885C04,885E0 机型)

AUXILIARY EQUIPMENT HYDRAULIC SYSTEM (APPLY TO 885C01,885C03,885C04,885E01 TYPE)

序号 Nb.	数量 Quantity	代号 Code	名称 Description		备注 Remark
1	4	885-0500008	螺塞	Screw plug	
2	15	33 BS/A33.7 42 2 ISO	组合密封垫圈	Combinatory washer	
3	3	885-6501000	两位三通换向阀	Change valve	
4	6	870-8500013	直角接头	Square joint	
5	6	885-6500001	直接头	Bolt joint	
6	4	885-9500009	内螺纹直通接头	Bolt joint	
7	5	885-6511000	胶管总成	Rubber pipe assembly	
8	4	M12 50 GB/T5783	六角头螺栓	Bolt	8.8-达克罗
9	24	12 GB/T 93	弹簧垫圈	Spring washer	达克罗
10	24	12 GB/T 97.1	平垫圈	Washer	达克罗
11	2	890-9500003	管夹压板	Clamp plate	
12	2	892A-9500002	管夹胶套	Rubber jacket	
13	2	885-6502000	钢管总成	Steel tube assembly	
14	2	885A-6502000	胶管总成	Rubber pipe assembly	
15	1	885-6516000	钢管总成	Steel tube assembly	
16	1	885-6515000	钢管总成	Steel tube assembly	
17	4	885-6525000	钢管总成	Steel tube assembly	
18	4	885-6513000	胶管总成	Rubber pipe assembly	
19	1	885-6518000	钢管总成	Steel tube assembly	
20	1	885-6517000	钢管总成	Steel tube assembly	
21	12	885-6500007	管夹	Clamp	
22	12	M12 35 GB/T5783	六角头螺栓	Bolt	8.8-达克罗
23	4	885-6526000A	钢管总成	Steel tube assembly	
24	1	885-6512000	胶管总成	Rubber pipe assembly	
25	1	885-6531000	胶管总成	Rubber pipe assembly	
26	1	885-6523000	高压蓄能器	Accumulator	
27	1	27 BS/A27.7 36 2 ISO	组合密封垫圈	Combinatory washer	
28	1	885-6500002	直接头	Bolt joint	

65.1.1 附属装置液压系统 (适用885C01,885C03,885C04,885E01机型)

AUXILIARY EQUIPMENT HYDRAULIC SYSTEM (APPLY TO 885C01,885C03,885C04,885E01 TYPE)

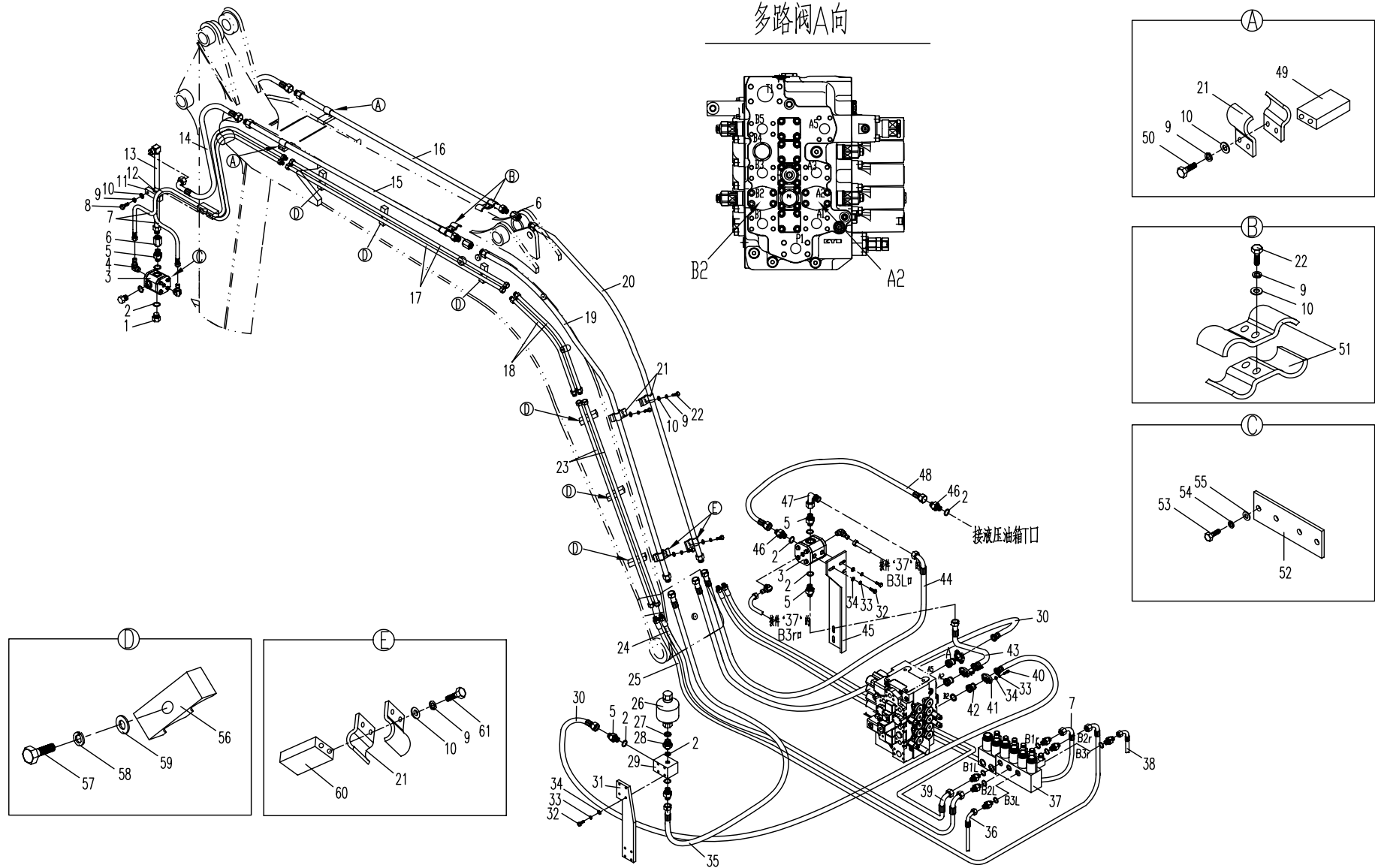

65.1.1 附属装置液压系统 (适用 885C01,885C03,885C04,885E0 机型)

AUXILIARY EQUIPMENT HYDRAULIC SYSTEM (APPLY TO 885C01,885C03,885C04,885E01 TYPE)

序号 Nb.	数量 Quantity	代号 Code	名称 Description		备注 Remark
29	1	885A-6500003	阀块	Valve block	
30	2	885A-6501000	胶管总成	Rubber pipe assembly	
31	1	885A-6500001	蓄能器支板	Plate	
32	8	M10 35 GB/T5783	六角头螺栓	Bolt	8.8-Zn.D
33	24	10 GB/T93	弹簧垫圈	Spring washer	Zn.D
34	16	10 GB/T97.1	平垫圈	Washer	Zn.D
35	1	885A-6503000	胶管总成	Rubber pipe assembly	
36	1	860A-8507000	胶管总成	Rubber pipe assembly	
37	1	885-6522000	先导控制阀组	Control-valve for pilot part	
38	1	860A-8516000	胶管总成	Rubber pipe assembly	
39	1	885-6519000	胶管总成	Rubber pipe assembly	
40	8	M10 30 GB/T70.1	内六角圆柱头螺钉	Bolt	8.8-Zn.D
41	2	890-9503000	法兰组件	Flange assembly	
42	2	885-0500014	法兰接头	Flange	
43	1	885-6505000	钢管总成	Steel tube assembly	
44	1	885-0543000A	胶管总成	Rubber pipe assembly	
46	1	885-6500012A	安装板	Plate	
46	2	850-0500006	直接头	Bolt joint	
47	2	856-0500009	90° 内外螺纹弯接头	Bolt joint	
48	1	885A-6509000	胶管总成	Rubber pipe assembly	
49	2	885-6500009	安装板	Plate	
50	4	M12 120 GB/T5783	六角头螺栓	Bolt	8.8-达克罗
51	4	885-6500006	管夹	Clamp	
52	2	885-6500003A	安装板	Plate	
53	8	M10 25 GB/T5783	六角头螺栓	Bolt	8.8-达克罗
54	8	10 GB/T93	弹簧垫圈	Spring washer	达克罗
55	8	10 GB/T97.1	平垫圈	Washer	达克罗
56	12	885-6500011	管夹	Clamp	

65.1.1 附属装置液压系统 (适用885C01,885C03,885C04,885E01机型)

AUXILIARY EQUIPMENT HYDRAULIC SYSTEM (APPLY TO 885C01,885C03,885C04,885E01 TYPE)

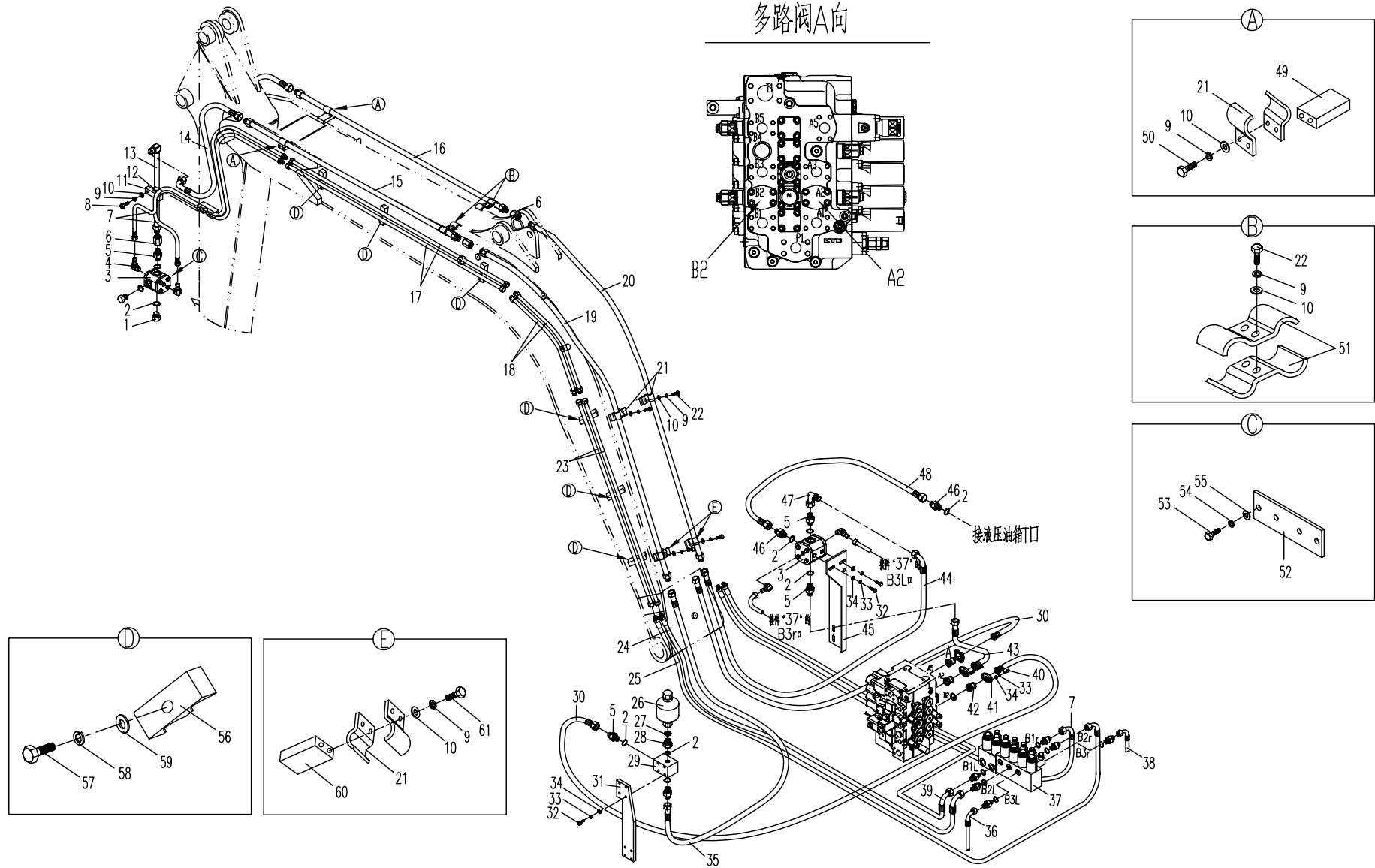

65.1.2 附属装置液压系统 (适用885C02,885D01机型) AUXILIARY EQUIPMENT HYDRAULIC SYSTEM (APPLY TO 885C02,885D01 TYPE)

序号 Nb.	数量 Quantity	代号 Code	名称 Description		备注 Remark
1	2	820-9500001	螺塞	Screw plug	
2	15	27 BS/A27.7 36 2 ISO	组合密封垫圈	Combinatory washer	
3	2	860A-9540100	转阀	Conversion valve	
4	8	M12 50 GB/T5783	六角头螺栓	Bolt	8.8-达克罗
5	28	12 GB/T 93	弹簧垫圈	Spring washer	达克罗
6	28	12 GB/T 97.1	平垫圈	Washer	达克罗
7	4	890-9500003	管夹压板	Clamp plate	
8	4	892A-9500002	管夹胶套	Rubber jacket	
9	2	885A-6505000	钢管总成	Steel tube assembly	
10	2	885A-6502000	胶管总成	Rubber pipe assembly	
11	1	885-6516000	钢管总成	Steel tube assembly	
12	1	885-6515000	钢管总成	Steel tube assembly	
13	2	885-9500009	内螺纹直通接头	Bolt joint	
14	1	885-6518000	钢管总成	Steel tube assembly	
15	1	885-6517000	钢管总成	Steel tube assembly	
16	12	885-6500007	管夹	Clamp	
17	16	M12 35 GB/T5783	六角头螺栓	Bolt	8.8-达克罗
18	1	885-6523000	高压蓄能器	Accumulator	
19	7	33 BS/A33.7 42 2 ISO	组合密封垫圈	Combinatory washer	
20	1	885-6500002	直接头	Bolt joint	
21	1	885A-6500003	阀块	Valve block	
22	4	885-6500001	直接头	Bolt joint	
23	2	885A-6501000	胶管总成	Rubber pipe assembly	
24	2	856-0500009	90° 内外螺纹弯接头	Bolt joint	
25	1	885A-6500001	蓄能器支板	Plate	
26	8	M10 35 GB/T5783	六角头螺栓	Bolt	8.8-Zn.D
27	24	10 GB/T93	弹簧垫圈	Spring washer	Zn.D
28	16	10 GB/T97.1	平垫圈	Washer	Zn.D
29	4	M10 40 GB/T5783	六角头螺栓	Bolt	8.8-达克罗

65.1.2 附属装置液压系统(适用885C02,885D01机型) AUXILIARY EQUIPMENT HYDRAULIC SYSTEM(APPLY TO 885C02,885D01 TYPE)

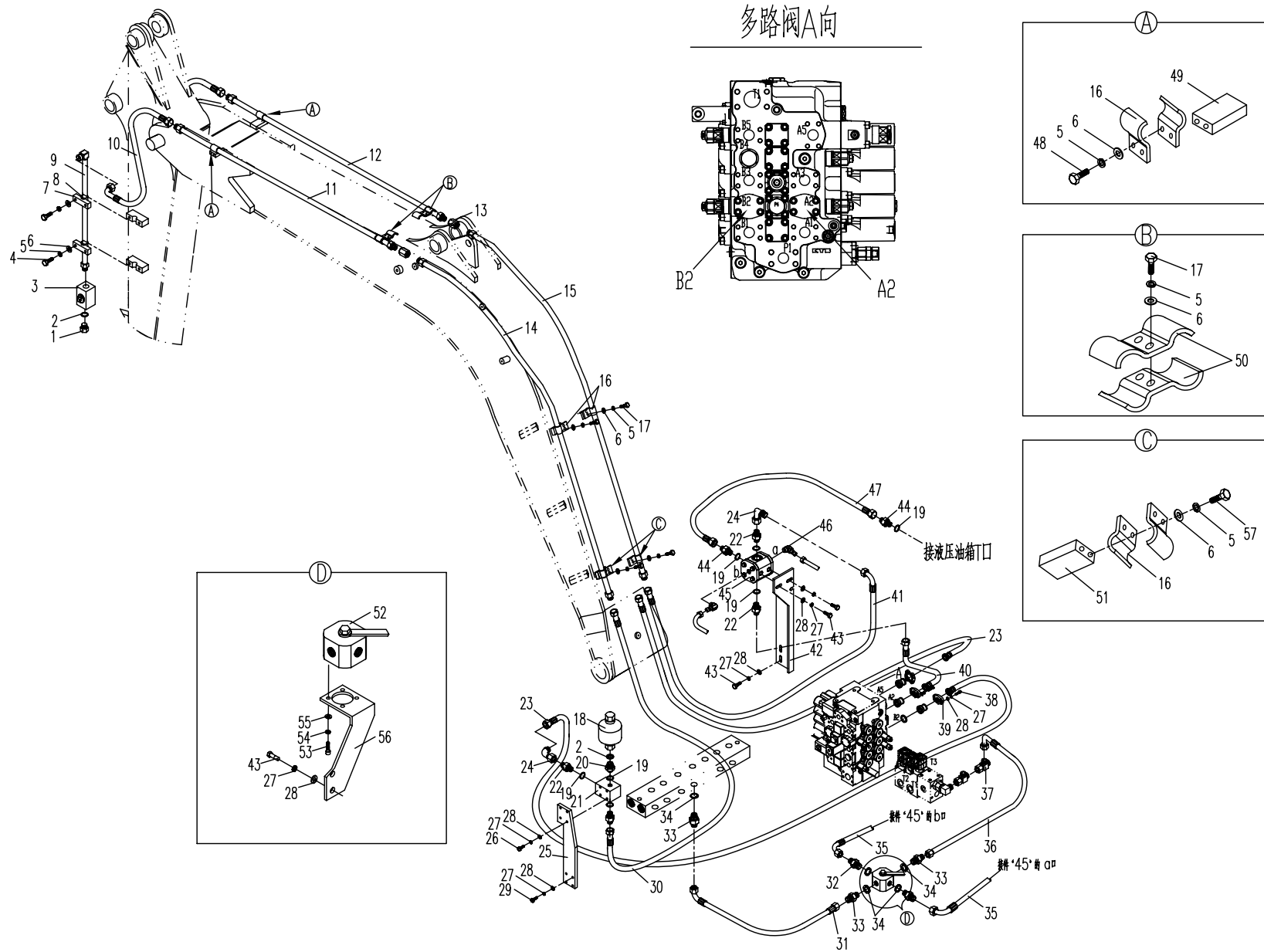

65.1.2 附属装置液压系统 (适用885C02,885D01机型) AUXILIARY EQUIPMENT HYDRAULIC SYSTEM (APPLY TO 885C02,885D01 TYPE)

序号 Nb.	数量 Quantity	代号 Code	名称 Description		备注 Remark
30	1	885A-6503000	胶管总成	Rubber pipe assembly	
31	1	885-8519000	胶管总成	Rubber pipe assembly	
32	1	820-8500003	直接头	Bolt joint	
33	4	820-8500004	直接头	Bolt joint	
34	4	14 BS/A 14.7 21 1.5 ISO	组合密封垫圈	Combinatory washer	
35	2	860-8518000	胶管总成	Rubber pipe assembly	
36	1	835-8516000	胶管总成	Rubber pipe assembly	
37	2	850-8502000	三通接头	Tee joint	
38	8	M10 30 GB/T70.1	内六角圆柱头螺钉	Bolt	8.8-Zn.D
39	2	890-9503000	法兰组件	Flange assembly	
40	1	885-6505000	钢管总成	Steel tube assembly	
41	1	885A-6504000	胶管总成	Rubber pipe assembly	
42	1	885-6500012A	安装板	Plate	
43	8	M10 25 GB/T5783	六角头螺栓	Bolt	8.8-Zn.D
44	2	850-0500006	直接头	Bolt joint	
45	1	885-6501000	两位三通换向阀	Change valve	
46	2	870-8500013	直角接头	Square joint	
47	1	885A-6509000	胶管总成	Rubber pipe assembly	
48	4	M12 120 GB/T5783	六角头螺栓	Bolt	8.8-达克罗
49	2	885-6500009	安装板	Plate	
50	4	885-6500006	管夹	Clamp	
51	2	885-6500008	安装板	Plate	
52	1	885A-6506000	转阀	Change valve	
53	4	M6 16 GB/T70.1	内六角圆柱头螺钉	Bolt	8.8-Zn.D
54	4	6 GB/T93	弹簧垫圈	Washer	Zn.D
55	4	6 GB/T97.1	平垫圈	Spring washer	Zn.D
56	1	885A-6500005	支板	Plate	
57	4	M12 110 GB/T5783	六角头螺栓	Bolt	8.8-达克罗

65.1.2 附属装置液压系统(适用885C02,885D01机型) AUXILIARY EQUIPMENT HYDRAULIC SYSTEM(APPLY TO 885C02,885D01 TYPE)

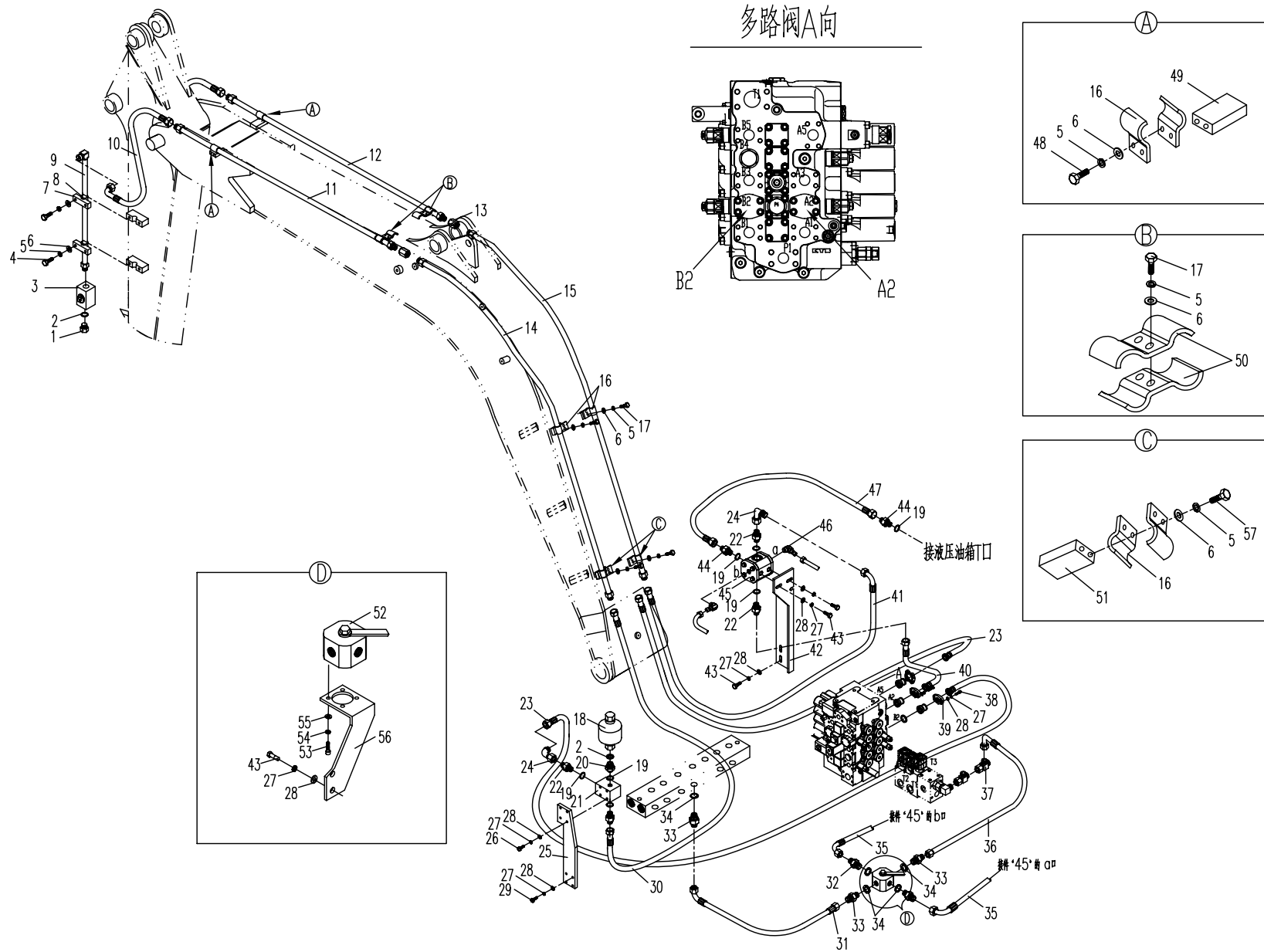

65.2.1 附属装置液压系统 (适用885C01,885C02,885C03,885C04,885D01,885E01机型)

AUXILIARY EQUIPMENT HYDRAULIC SYSTEM (APPLY TO 885C01,885C02,885C03,885C04,885D01,885E01 TYPE)

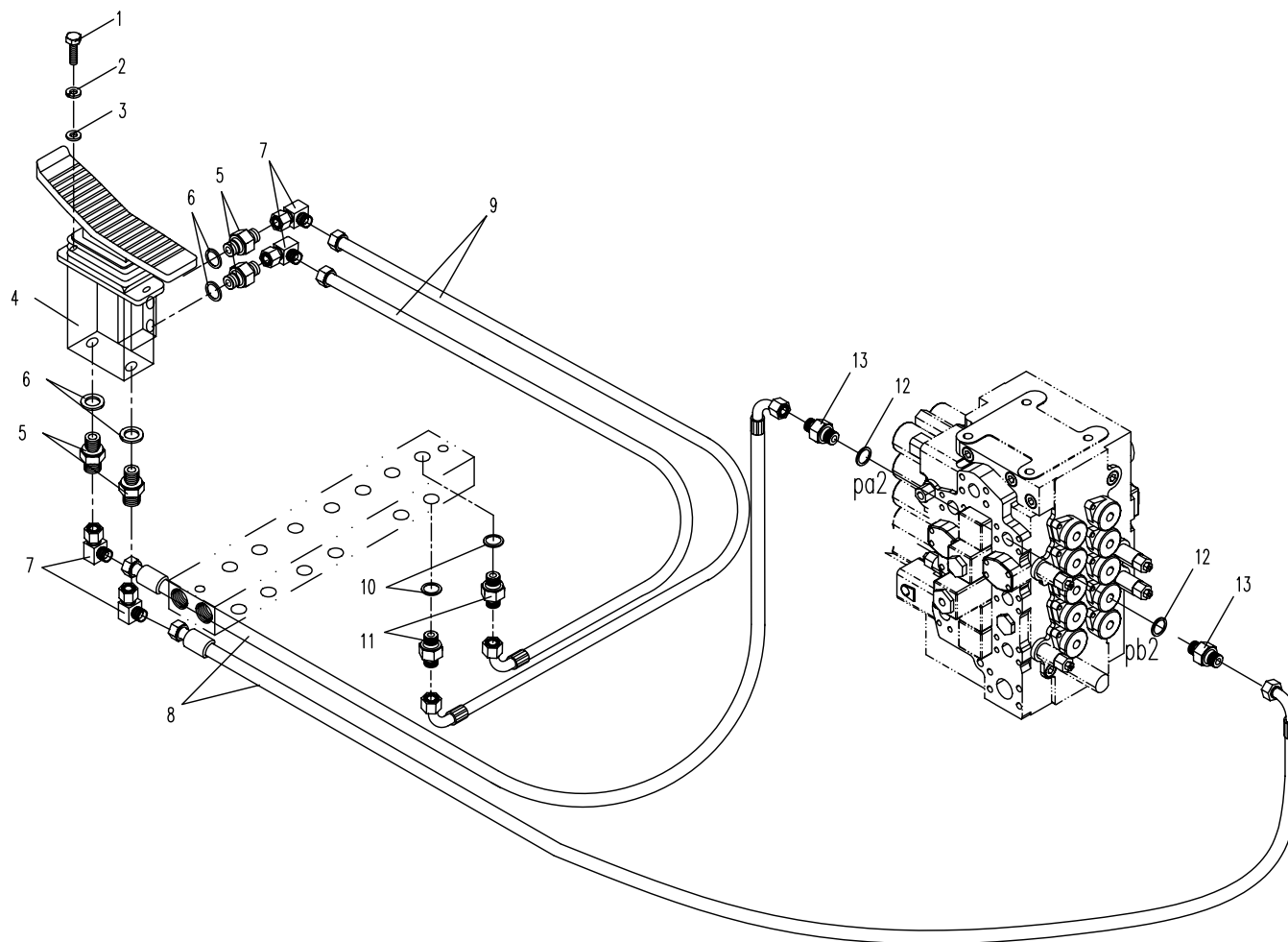

75.1.1 行走部分的液压系统1(适用88501,88503,885A01,885A03,885B01机型)
HYDRAULIC SYSTEM FOR CHASSIS 1(APPLY TO 88501,88503,885A01,885A03,885B01 TYPE)

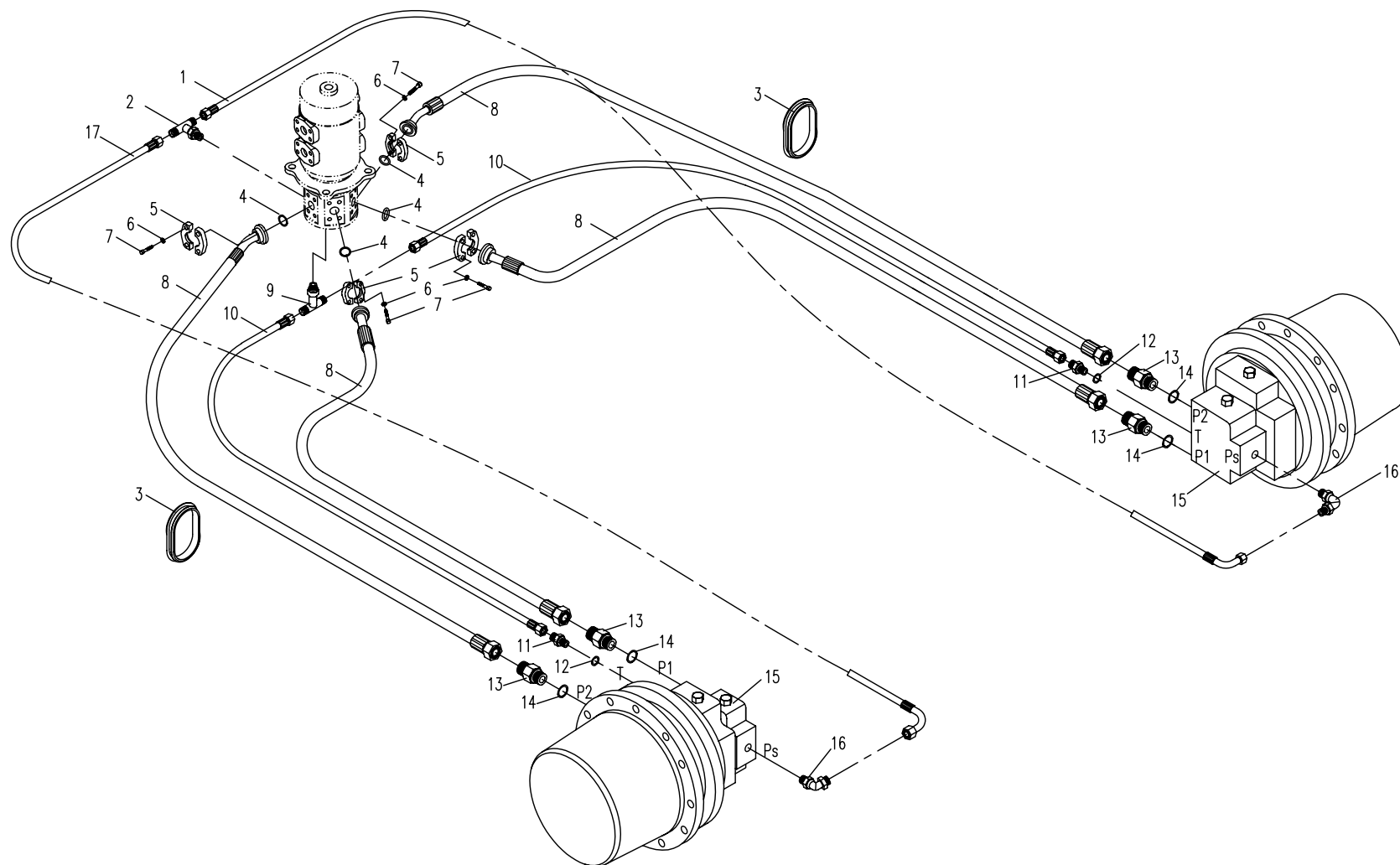

75.1.2 行走部分的液压系统1(适用885C02, 885D01机型) HYDRAULIC SYSTEM FOR CHASSIS 1(APPLY TO 885C02, 885D01 TYPE)

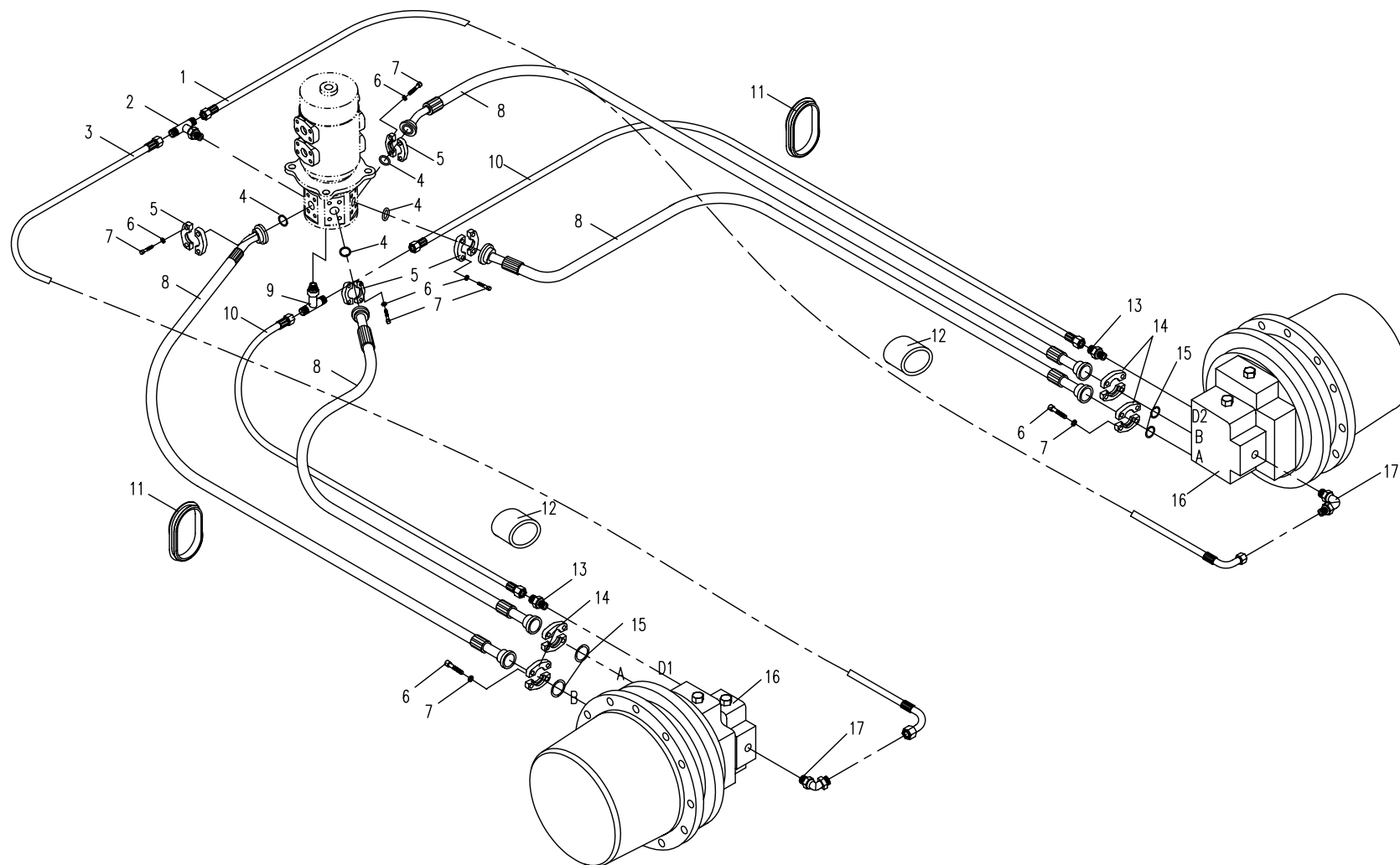

85.1.1 先导部分的液压系统 1(适用 885C01,885C03,885C04,885C05,885D02,885E0 机型)

HYDRAULIC SYSTEM FOR PILOT PART 1(APPLY TO 885C01,885C03,885C04,885C05,885D02,885E011 TYPE)

序号 Nb.	数量 Quantity	代号 Code	名称 Description		备注 Remark
1	1	870-8512000	胶管总成	Rubber pipe assembly	
2	4	810M-0500003	直角接头	Square joint	
3	16	855-7500002	直接头	Bolt joint	
4	27	10.8□ 2.4 NBR-90 ISO	O形橡胶密封圈	O seal ring	
5	3	850D-8500002	可调直角接头	90° joint	
6	1	850-8511000	胶管总成	Rubber pipe assembly	适用885C01/03/04,885E01机型(APPLY TO 885C01/03/04,885E01 type)
	1	885-8514000	胶管总成	Rubber pipe assembly	适用885C05,885D02机型(APPLY TO 885C05,885D02 type)
7	2	17.8□ 2.4 NBR-90 ISO	O形橡胶密封圈	O seal ring	
8	1	870-8500014	直接头	Bolt joint	
9	1	850-8501000	三通接头	Tee joint	
10	1	870-8506000A	胶管总成	Rubber pipe assembly	
11	3	890-0500019	直接头	Bolt joint	仅适用 885C01/03/04,885E01机型 (APPLY TO 885C01/03/04,885E01 type)
12	1	885-8519000	胶管总成	Rubber pipe assembly	
13	1	885-8505300	胶管总成	Rubber pipe assembly	
14	1	885-8513000	先导阀组	Pilot-actuated valve assembly	
15	1	820-7500012	直接头	Bolt joint	
16	2	818B-0500063	90□ 弯接头	Bend joint	
17	2	10 GB/T 97.1	平垫圈	Washer	Zn.D
18	2	10 GB/T 93	弹簧垫圈	Spring washer	Zn.D
19	2	M10□ 20 GB/T 5783	六角头螺栓	Bolt	8.8-Zn.D
20	2	885-8523000	胶管总成	Rubber pipe assembly	
21	1	810B-0521000	胶管总成	Rubber pipe assembly	
22	1	885-8524000	直角接头	Square joint	
23	1	885-8517000	三通接头	Tee joint	
24	4	850-8502000	三通接头	Tee joint	
25	1	830D-8521000A	胶管总成	Rubber pipe assembly	
26	1	801-0500046	直接头	Bolt joint	
27	2	820-8500013	直接头	Bolt joint	

85.1.1 先导部分的液压系统1(适用885C01,885C03,885C04,885C05,885D02,885E01机型)

HYDRAULIC SYSTEM FOR PILOT PART 1(APPLY TO 885C01,885C03,885C04,885C05,885D02,885E01 TYPE)

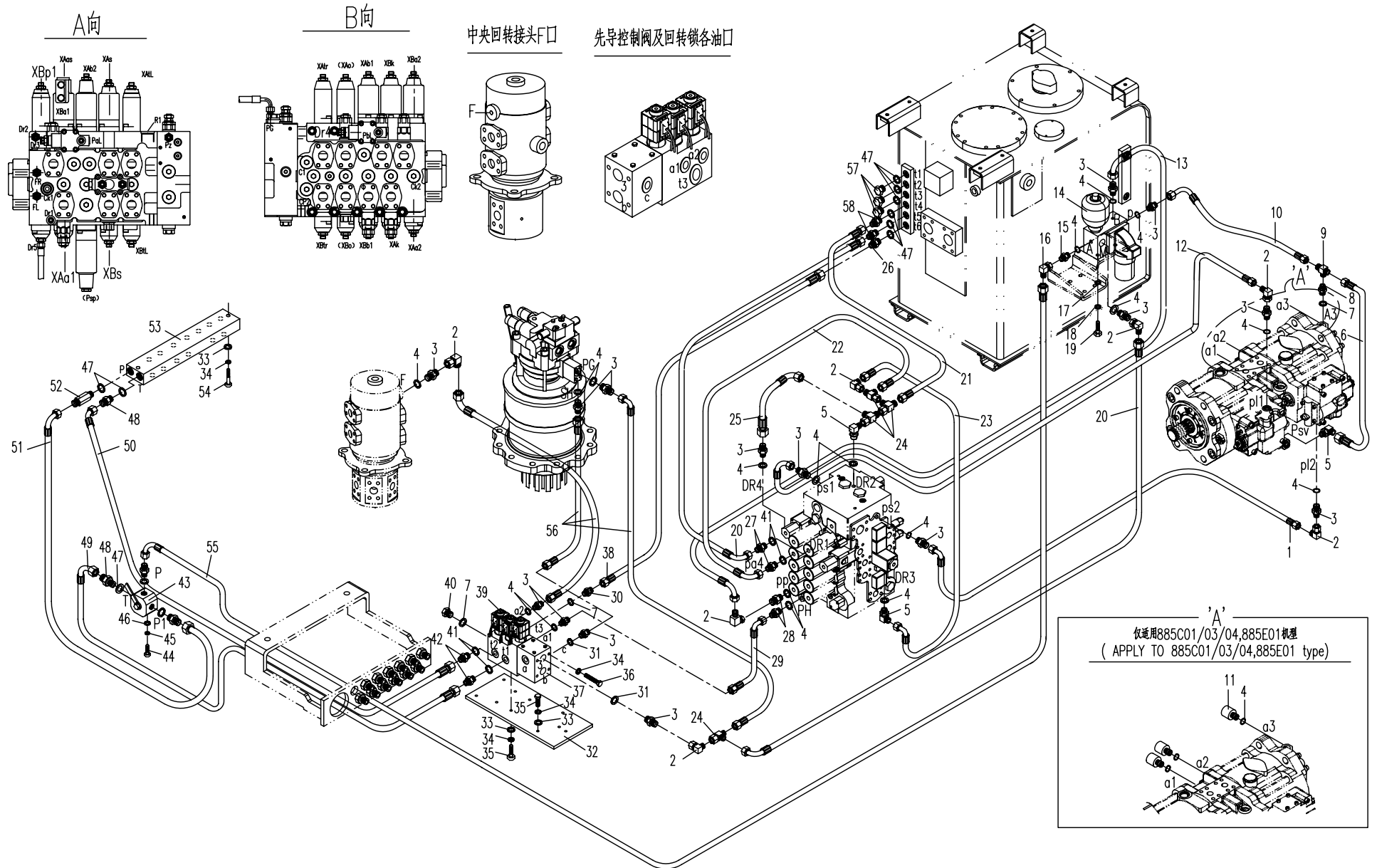

85.1.1 先导部分的液压系统 1(适用 885C01,885C03,885C04,885C05,885D02,885E0 机型)

HYDRAULIC SYSTEM FOR PILOT PART 1(APPLY TO 885C01,885C03,885C04,885C05,885D02,885E011 TYPE)

序号 Nb.	数量 Quantity	代号 Code	名称 Description		备注 Remark
28	2	850-7500002	直接头	Bolt joint	
29	1	860A-7508000	胶管总成	Rubber pipe assembly	
30	1	850-0500005	直接头	Bolt joint	
31	2	10.1□ 1.6 NBR-90 ISO	O形橡胶密封圈	O seal ring	
32	1	870D-8501001	支板	Plank	
33	8	8 GB/T97.1	平垫圈	Washer	Zn.D
34	11	8 GB/T 93	弹簧垫圈	Spring washer	Zn.D
35	8	M8□ 20 GB/T5783	六角头螺栓	Bolt	8.8-Zn.D
36	3	M8□ 75 GB/T5782	六角头螺栓	Bolt	8.8-Zn.D
37	1	890-8504200	回转锁	Valve	
38	1	885A-8519000	胶管总成	Rubber pipe assembly	
39	1	890-8504100	先导控制阀	Pilot-actuated valve	
40	1	860C-0500005	螺塞	plug screw	
41	4	13.8□ 2.4 NBR-90 ISO	O形橡胶密封圈	O seal ring	
42	4	820-0500041	直接头	Bolt joint	
43	1	860-8503000	转阀	Valve	
44	2	M6□ 16 GB/T5783	六角头螺栓	Bolt	8.8-Zn.D
45	2	6 GB/T93	弹簧垫圈	Spring washer	Zn.D
46	2	6 GB/T97.1	平垫圈	Washer	Zn.D
47	11	18 BS/A 18.7□ 27□ 2 ISO	组合密封垫圈	Conbinatory washer	
48	4	820-0500031	直接头	Bolt joint	
49	1	885A-8504300	胶管总成	Rubber pipe assembly	
50	1	885A-8504200	胶管总成	Rubber pipe assembly	
51	1	892A-8501100	胶管总成	Rubber pipe assembly	
52	1	820-0500007	直接头	Bolt joint	
53	1	860-8535000	分流集流块	Valve for gathering of oil	
54	2	M8□ 40 GB/T 5783	六角头螺栓	Bolt	8.8-Zn.D
55	1	892A-8501300	胶管总成	Rubber pipe assembly	

85.1.1 先导部分的液压系统1(适用885C01,885C03,885C04,885C05,885D02,885E01机型)

HYDRAULIC SYSTEM FOR PILOT PART 1(APPLY TO 885C01,885C03,885C04,885C05,885D02,885E01 TYPE)

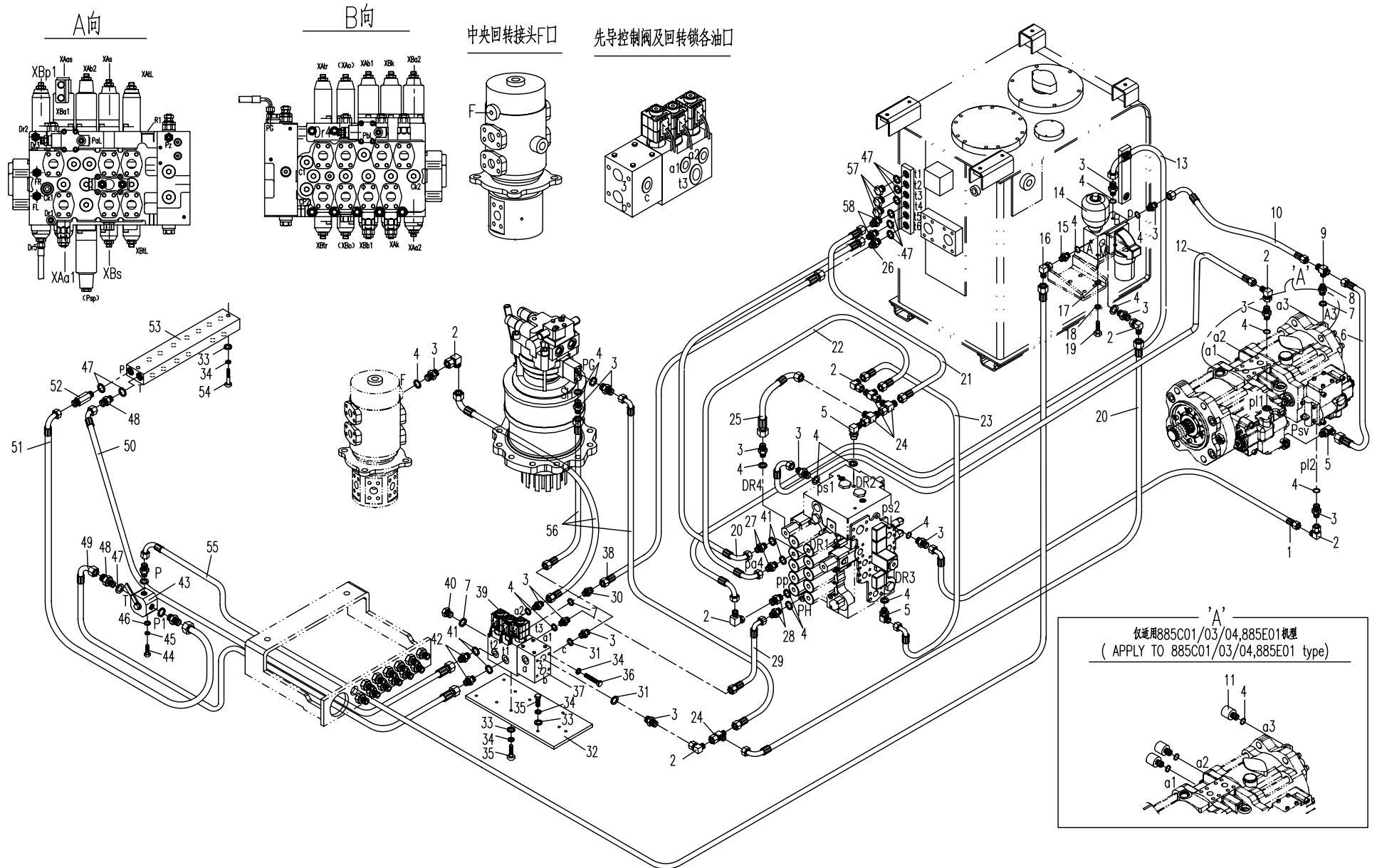

85.1.1 先导部分的液压系统1(适用885C01,885C03,885C04,885C05,885D02,885E01机型)

HYDRAULIC SYSTEM FOR PILOT PART 1(APPLY TO 885C01,885C03,885C04,885C05,885D02,885E01 TYPE)

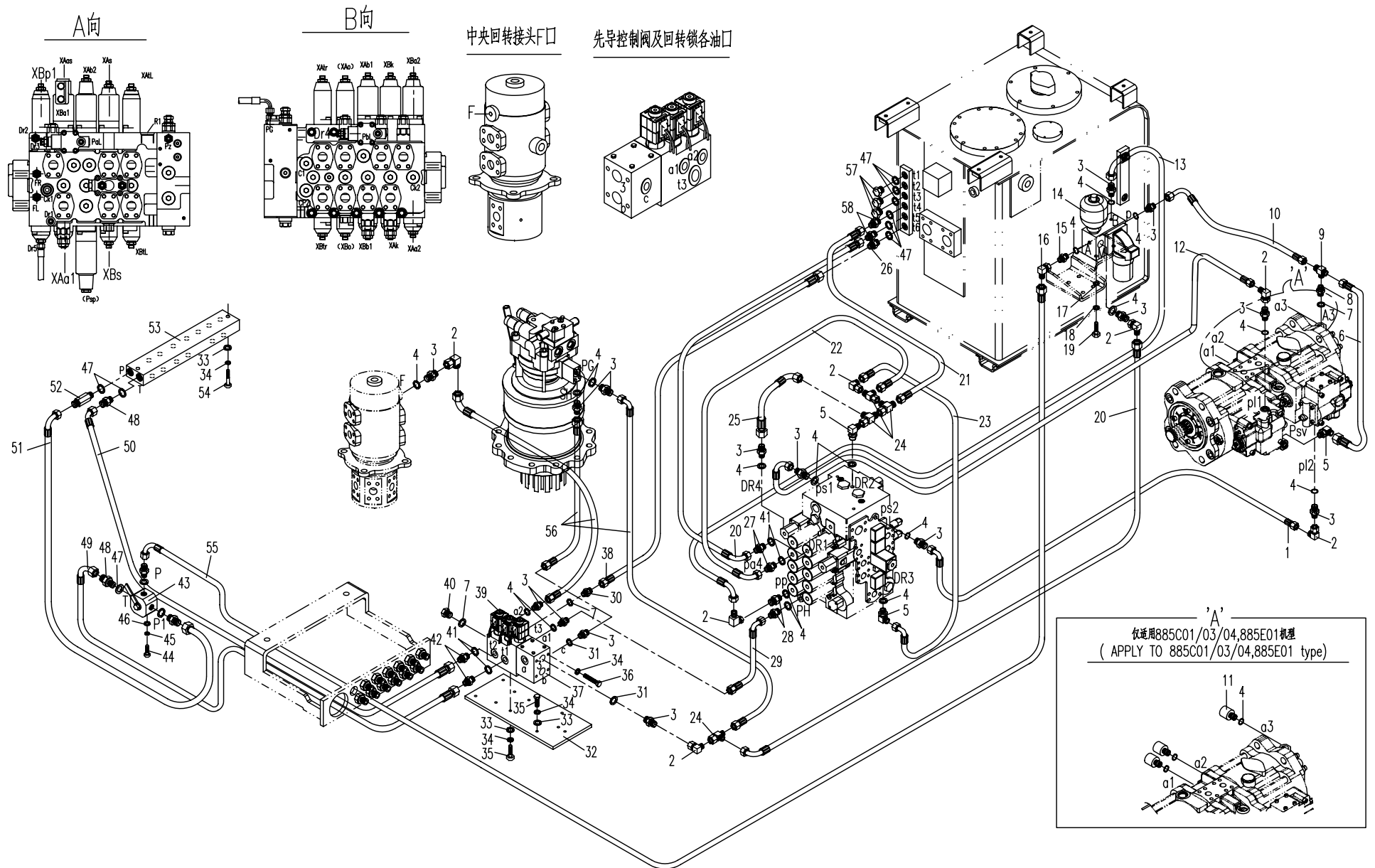

85.1.2 先导部分的液压系统 1(适用 885C02,885D0 机型)HYDRAULIC SYSTEM FOR PILOT PART 1(APPLY TO 885C02,885D01 TYPE)

序号 Nb.	数量 Quantity	代号 Code	名称 Description		备注 Remark
1	1	885A-8513000	胶管总成	Rubber pipe assembly	
2	4	810M-0500003	直角接头	Square joint	
3	16	855-7500002	直接头	Bolt joint	
4	27	10.8 \square 2.4 NBR-90 ISO	O形橡胶密封圈	O seal ring	
5	3	850D-8500002	可调直角接头	90° joint	
6	1	850-8511000	胶管总成	Rubber pipe assembly	
7	2	17.8 \square 2.4 NBR-90 ISO	O形橡胶密封圈	O seal ring	
8	1	870-8500014	直接头	Bolt joint	
9	1	850-8501000	三通接头	Tee joint	
10	1	870-8506000A	胶管总成	Rubber pipe assembly	
11	3	890-0500019	直接头	Bolt joint	仅适用885C02机型(APPLY TO 885C02 type)
12	1	885A-8512000	胶管总成	Rubber pipe assembly	
13	1	885-8505300	胶管总成	Rubber pipe assembly	
14	1	885-8513000	先导阀组	Pilot-actuated valve assembly	
15	1	820-7500012	直接头	Bolt joint	
16	2	818B-0500063	90 \square 弯接头	Bend joint	
17	2	10 GB/T 97.1	平垫圈	Washer	Zn.D
18	2	10 GB/T 93	弹簧垫圈	Spring washer	Zn.D
19	2	M10 \square 20 GB/T 5783	六角头螺栓	Bolt	8.8-Zn.D
20	2	885-8523000	胶管总成	Rubber pipe assembly	
21	1	885A-8511000	胶管总成	Rubber pipe assembly	
22	1	810M-0500002	直角接头	Square joint	
23	2	870-7500002	三通接头	Tee joint	
24	6	860A-8500003	直接头	Bolt joint	
25	1	830D-8511000	胶管总成	Rubber pipe assembly	
26	2	870-8536000	胶管总成	Rubber pipe assembly	
27	2	870-8500003	三通接头	Tee joint	
28	1	855-8505000	胶管总成	Rubber pipe assembly	

85.1.2 先导部分的液压系统1(适用885C02,885D01机型)HYDRAULIC SYSTEM FOR PILOT PART 1(APPLY TO 885C02,885D01 TYPE)

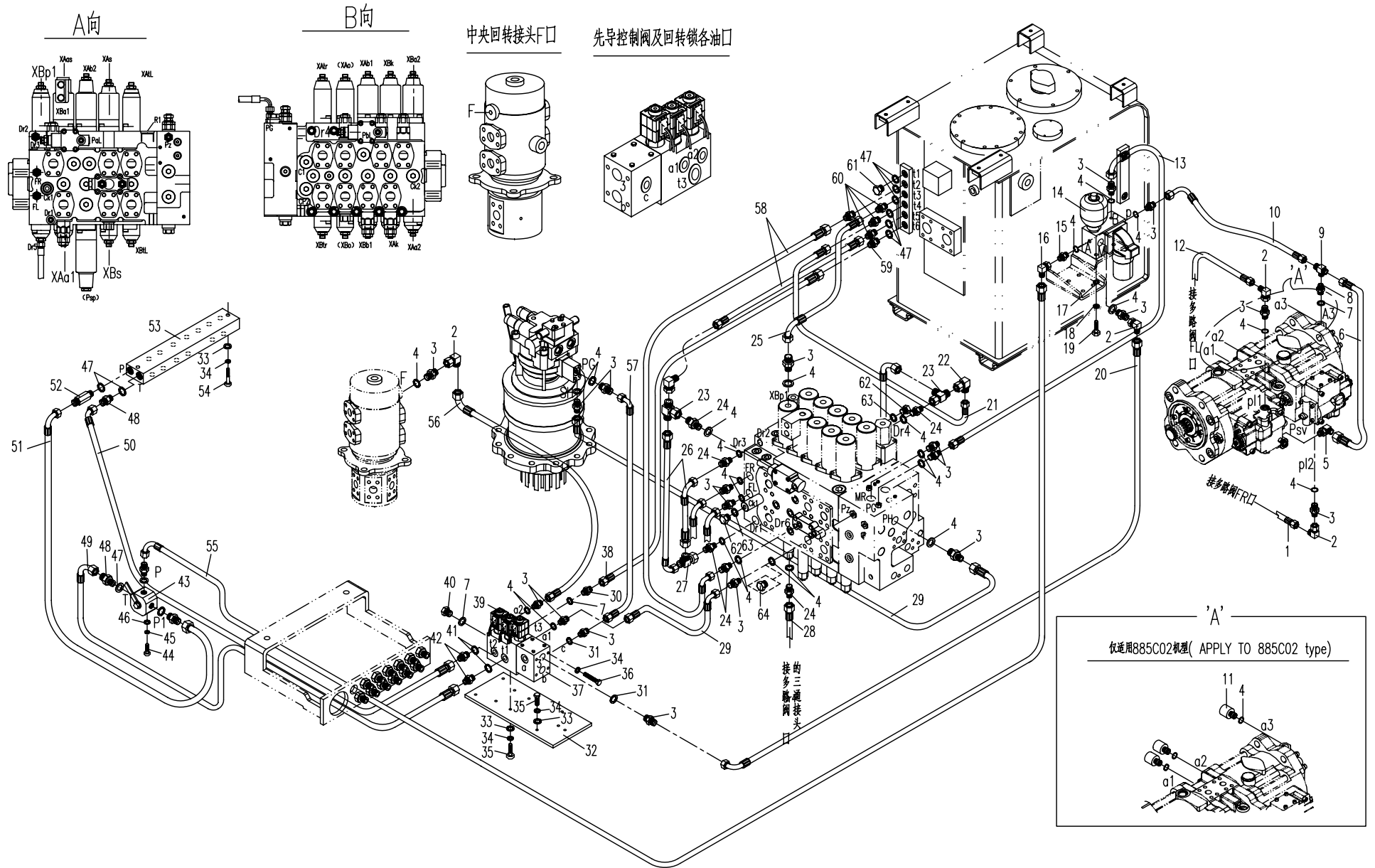

85.1.2 先导部分的液压系统 1(适用 885C02,885D0 机型)HYDRAULIC SYSTEM FOR PILOT PART 1(APPLY TO 885C02,885D01 TYPE)

序号 Nb.	数量 Quantity	代号 Code	名称 Description		备注 Remark
29	2	870-8515000	胶管总成	Rubber pipe assembly	
30	1	850-0500005	直接头	Bolt joint	
31	2	10.1□ 1.6 NBR-90 ISO	O形橡胶密封圈	O seal ring	
32	1	870D-8501001	支板	Plank	
33	8	8 GB/T97.1	平垫圈	Washer	Zn.D
34	11	8 GB/T 93	弹簧垫圈	Spring washer	Zn.D
35	8	M8□ 30 GB/T5783	六角头螺栓	Bolt	8.8-Zn.D
36	3	M8□ 75 GB/T5782	六角头螺栓	Bolt	8.8-Zn.D
37	1	890-8504200	回转锁	Valve	
38	1	885A-8519000	胶管总成	Rubber pipe assembly	
39	1	890-8504100	先导控制阀	Pilot-actuated valve	
40	1	860C-0500005	螺塞	plug screw	
41	4	13.8□ 2.4 NBR-90 ISO	O形橡胶密封圈	O seal ring	
42	4	820-0500041	直接头	Bolt joint	
43	1	860-8503000	转阀	Valve	
44	2	M6□ 16 GB/T5783	六角头螺栓	Bolt	8.8-Zn.D
45	2	6 GB/T93	弹簧垫圈	Spring washer	Zn.D
46	2	6 GB/T97.1	平垫圈	Washer	Zn.D
47	11	18 BS/A 18.7□ 27□ 2 ISO	组合密封垫圈	Combinatory washer	
48	4	820-0500031	直接头	Bolt joint	
49	1	885A-8504300	胶管总成	Rubber pipe assembly	
50	1	885A-8504200	胶管总成	Rubber pipe assembly	
51	1	892A-8501100	胶管总成	Rubber pipe assembly	
52	1	820-0500007	直接头	Bolt joint	
53	1	860-8535000	分流集流块	Valve for gathering of oil	
54	2	M8□ 40 GB/T 5783	六角头螺栓	Bolt	8.8-Zn.D
55	1	892A-8516000	胶管总成	Rubber pipe assembly	
56	1	830D-8504000	胶管总成	Rubber pipe assembly	

85.1.2 先导部分的液压系统1(适用885C02,885D01机型)HYDRAULIC SYSTEM FOR PILOT PART 1(APPLY TO 885C02,885D01 TYPE)

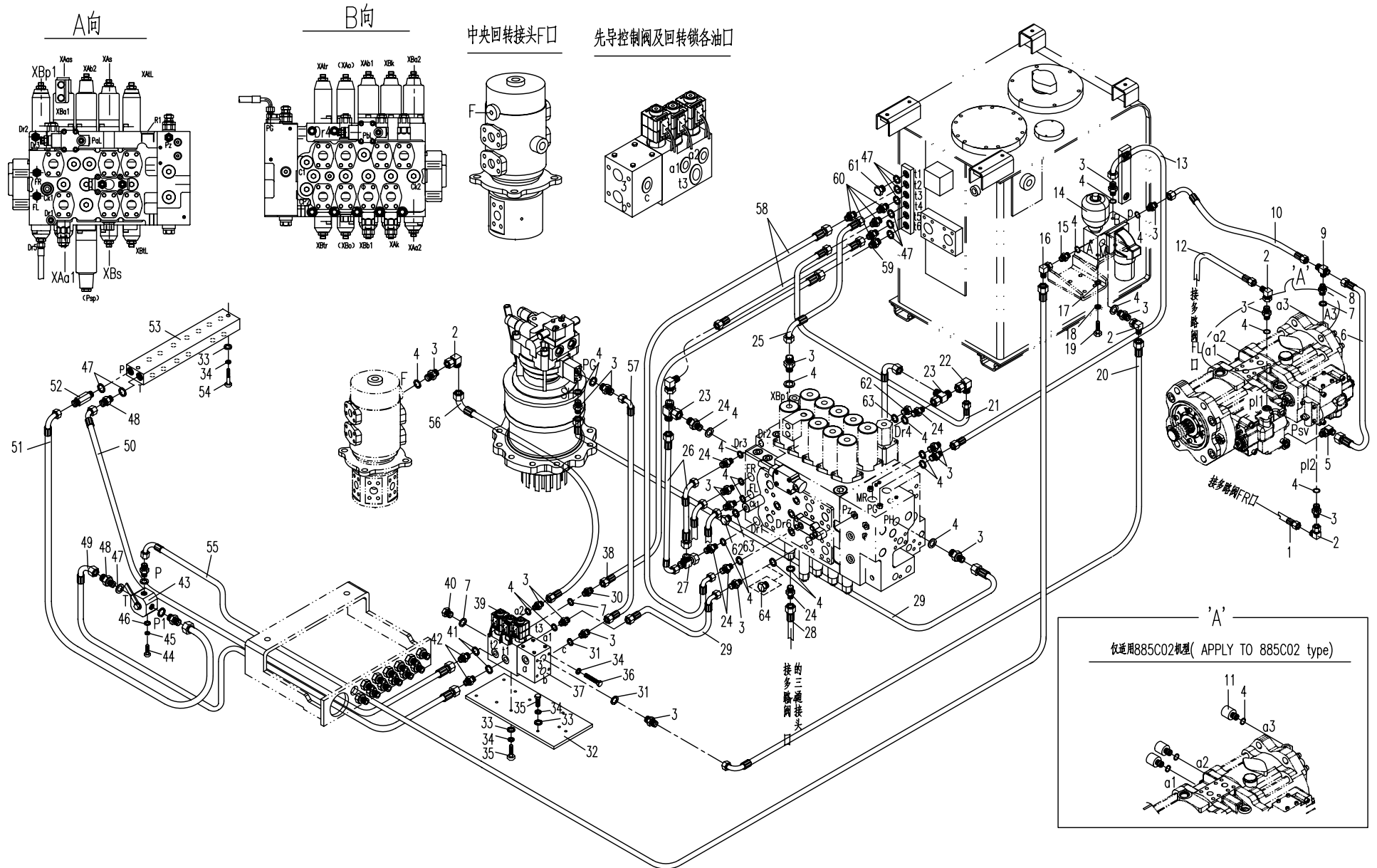

85.2.1 先导部分的液压系统 2(适用 885C01,885C03,885C04,885C05,885D02,885E01机型)

HYDRAULIC SYSTEM FOR PILOT PART 2(APPLY TO 885C01,885C03,885C04,885C05,885D02,885E01 TYPE)

序号 Nb.	数量 Quantity	代号 Code	名称 Description		备注 Remark
1	4	M8 16 GB/T 5783	六角头螺栓	Bolt	8.8-Zn.D
2	4	8 GB/T 93	弹簧垫圈	Spring washer	Zn.D
3	4	8 GB/T 97.1	平垫圈	Washer	Zn.D
4	1	885-8501000	左先导操纵阀	Left pilot valve	
5	8	10.8 2.4 NBR-90	O形橡胶密封圈	O seal ring	
6	7	855-7500002	直接头	Bolt joint	
7	2	892A-8506000	胶管总成	Rubber pipe assembly	
8	7	860A-8500003	直接头	Bolt joint	
9	2	855-8533000	胶管总成	Rubber pipe assembly	
10	2	892A-8507000	胶管总成	Rubber pipe assembly	
11	2	14 BS/A 14.7 21 1.5 ISO	组合密封垫圈	Combinatory washer	
12	2	820-8500004	直接头	Bolt joint	
13	3	818B-0500062	三通接头	Tee joint	
14	1	892A-8536000	胶管总成	Rubber pipe assembly	
15	6	13.8 2.4 NBR-90 ISO	O形橡胶密封圈	O seal ring	
16	6	885C-8500001	直接头	Bolt joint	
17	3	818B-0500062	三通接头	Tee joint	
18	1	855-8531000	胶管总成	Rubber pipe assembly	
19	1	885-8500001	内螺纹直通接头	Bolt joint	
20	1	T0315-01000	梭阀	Valve	
21	1	820-8500013	直接头	Bolt joint	
22	1	850-8502000	三通接头	Tee joint	
23	1	835-8525000A	胶管总成	Rubber pipe assembly	
24	1	820-8500003	直接头	Bolt joint	
25	1	850-8541000	胶管总成	Rubber pipe assembly	
26	1	892A-8534000	胶管总成	Rubber pipe assembly	
27	1	870E-8500004	直接头	Bolt joint	
28	1	810M-0500002	接头	Tie-in	

85.2.1 先导部分的液压系统2(适用885C01,885C03,885C04,885C05,885D02,885E01 机型)

HYDRAULIC SYSTEM FOR PILOT PART 2(APPLY TO 885C01,885C03,885C04,885C05,885D02,885E01 TYPE)

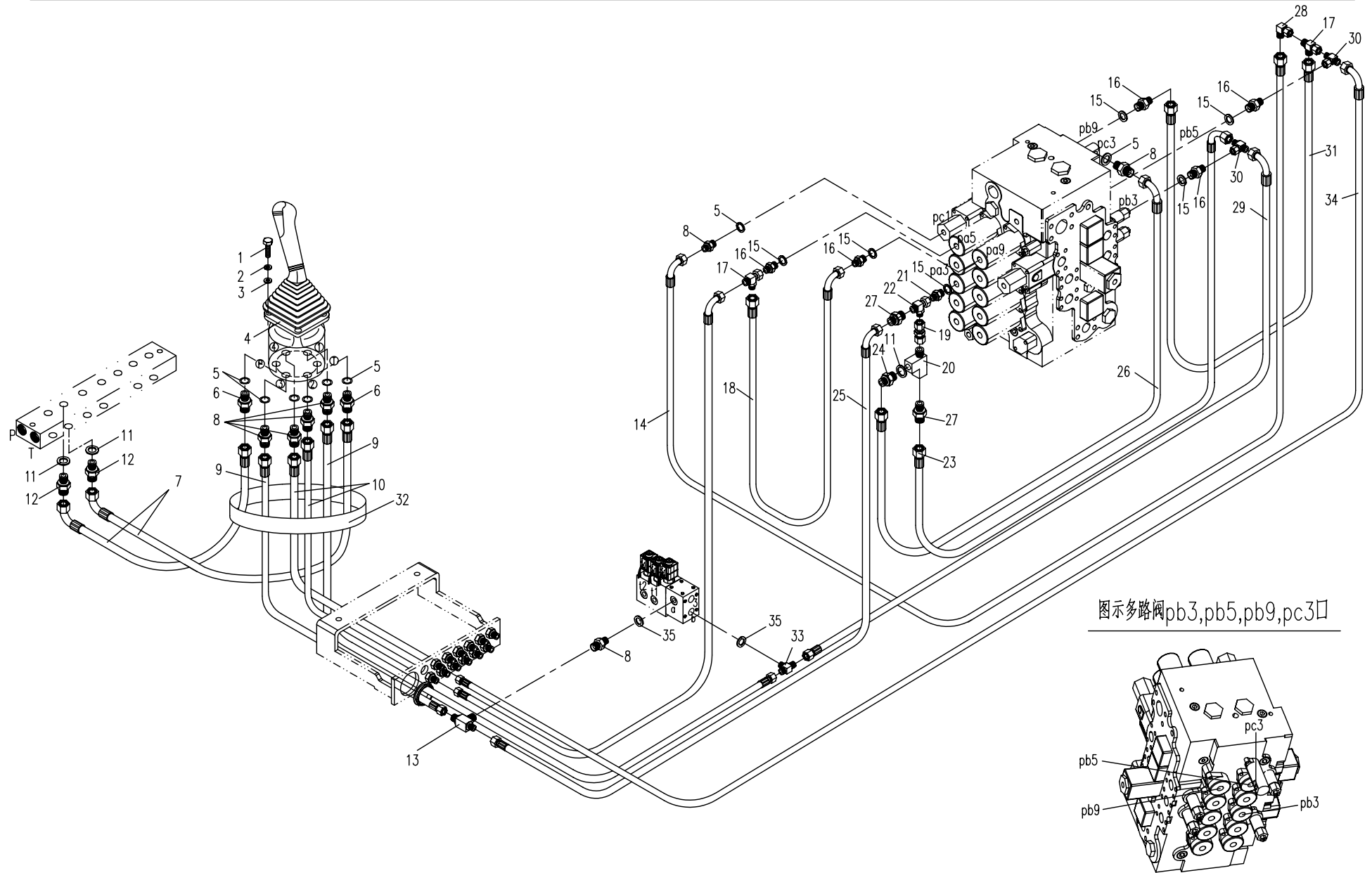

图示多路阀pb3,pb5,pb9,pc3口

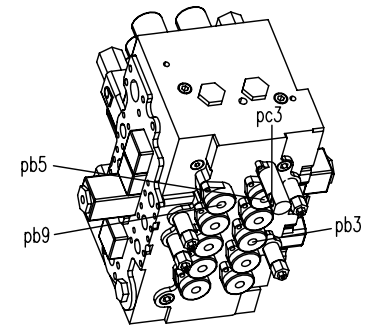

85.2.1 先导部分的液压系统2(适用885C01,885C03,885C04,885C05,885D02,885E01 机型)

HYDRAULIC SYSTEM FOR PILOT PART 2(APPLY TO 885C01,885C03,885C04,885C05,885D02,885E01 TYPE)

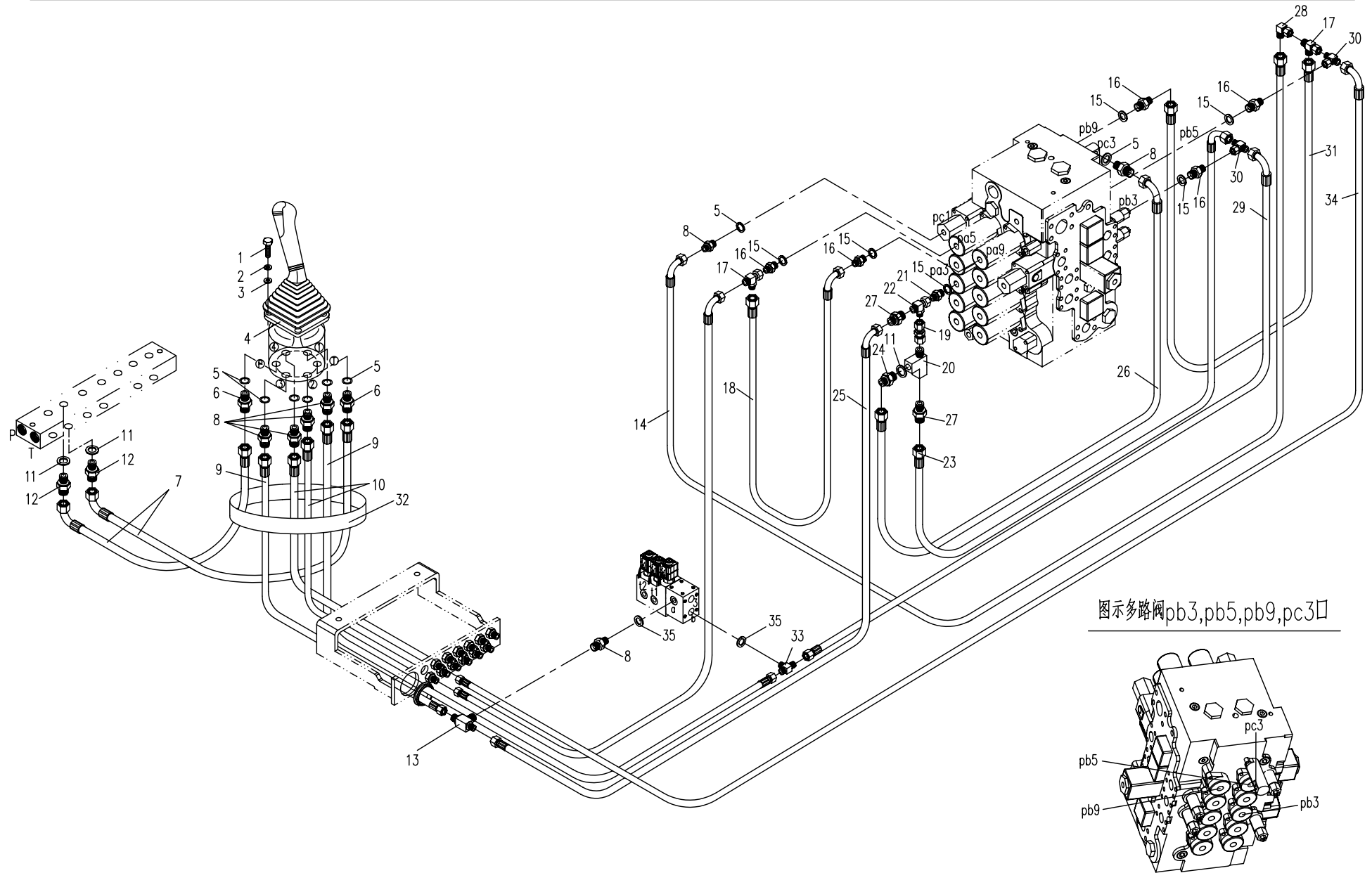

图示多路阀pb3,pb5,pb9,pc3口

85.2.2 先导部分的液压系统2(适用885C02,885D01机型)HYDRAULIC SYSTEM FOR PILOT PART 2(APPLY TO 885C02,885D01 TYPE)

序号 Nb.	数量 Quantity	代号 Code	名称 Description		备注 Remark
1	4	M8 16 GB/T 5783	六角头螺栓	Bolt	8.8-Zn.D
2	4	8 GB/T 93	弹簧垫圈	Spring washer	Zn.D
3	4	8 GB/T 97.1	平垫圈	Washer	Zn.D
4	1	885-8501000	左先导操纵阀	Left pilot valve	
5	14	10.8 2.4 NBR-90	O形橡胶密封圈	O seal ring	
6	14	855-7500002	直接头	Bolt joint	
7	2	892A-8506000	胶管总成	Rubber pipe assembly	
8	1	892A-8507000	胶管总成	Rubber pipe assembly	
9	2	870-7509000	胶管总成	Rubber pipe assembly	
10	8	860A-8500003	直接头	Bolt joint	
11	2	14 BS/A 14.7 21 1.5 ISO	组合密封垫圈	Combinatory washer	
12	2	820-8500004	直接头	Bolt joint	
13	2	830D-8500002	胶管护套	Sleeve	
14	1	870-8500004	三通接头	Tee joint	
15	1	10.1 1.6 NBR-90	O形橡胶密封圈	O seal ring	
16	1	818B-0500062	三通接头	Tee joint	
17	1	855-8505000	胶管总成	Rubber pipe assembly	
18	2	870E-8500004	直接头	Bolt joint	
19	2	850-8536000	胶管总成	Rubber pipe assembly	
20	1	820-8500003	直接头	Bolt joint	
21	1	T0315-01000	梭阀	Valve	
22	1	885-8500001	内螺纹直通接头	Bolt joint	
23	3	850-8502000	三通接头	Tee joint	
24	6	820-8500013	直接头	Bolt joint	
25	6	13.8 2.4 NBR-90 ISO	O形橡胶密封圈	O seal ring	
26	2	870C-8500001	直接头	Bolt joint	
27	2	870-8500003	三通接头	Tee joint	
28	1	850-8541000	胶管总成	Rubber pipe assembly	

85.2.2 先导部分的液压系统2(适用885C02,885D01机型)HYDRAULIC SYSTEM FOR PILOT PART 2(APPLY TO 885C02,885D01 TYPE)

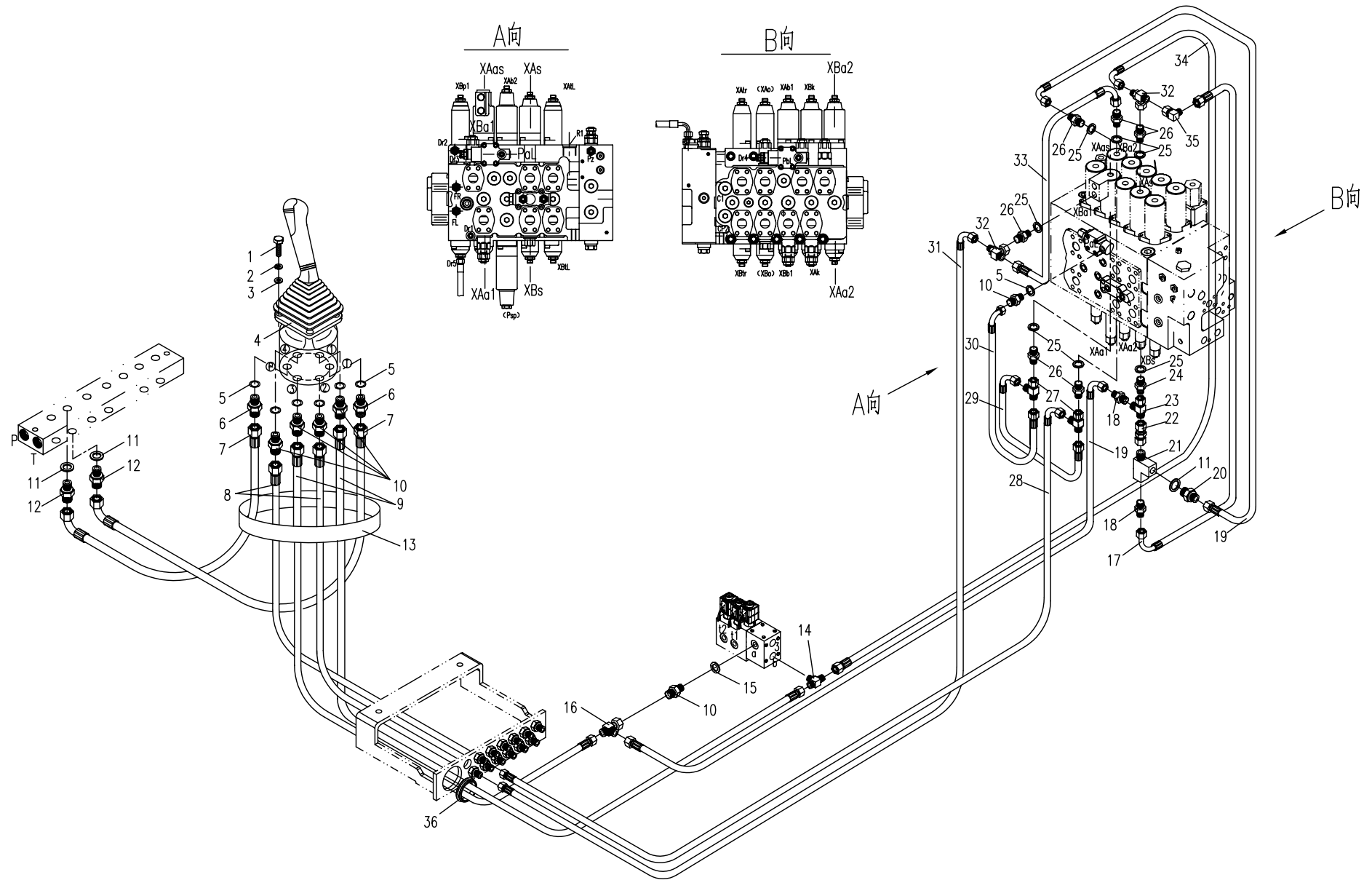

85.3.1 先导部分的液压系统 3(适用 885C01,885C03,885C04,885C05,885D02,885E0 机型)

HYDRAULIC SYSTEM FOR PILOT PART 3(APPLY TO 885C01,885C03,885C04,885C05,885D02,885E01 TYPE)

序号 Nb.	数量 Quantity	代号 Code	名称 Description		备注 Remark
1	4	M8 16 GB/T 5783	六角头螺栓	Bolt	8.8-Zn.D
2	4	8 GB/T 93	弹簧垫圈	Spring washer	Zn.D
3	4	8 GB/T 97.1	平垫圈	Washer	Zn.D
4	1	885-8502000	右先导操纵阀	Right pilot valve	
5	5	10.8 2.4 NBR-90 ISO	O形橡胶密封圈	O seal ring	
6	2	855-7500002	直接头	Bolt joint	
7	1	892A-8501800	胶管总成	Rubber pipe assembly	
8	4	892A-8504000	胶管总成	Rubber pipe assembly	
9	1	892A-8501900	胶管总成	Rubber pipe assembly	
10	1	850-8541000	胶管总成	Rubber pipe assembly	
11	5	860A-8500003	直接头	Bolt joint	
12	2	14 BS/A14.7 21 1.5 ISO	组合密封垫圈	Combinatory washer	
13	2	820-8500004	直接头	Bolt joint	
14	5	13.8 2.4 NBR-90 ISO	O形橡胶密封圈	O seal ring	
15	5	885C-8500001	直接头	Bolt joint	
16	3	818B-0500062	三通接头	Tee joint	
17	2	860A-8537800	胶管总成	Rubber pipe assembly	
18	1	892A-8542000	胶管总成	Rubber pipe assembly	
19	1	835-8522000A	胶管总成	Rubber pipe assembly	
20	2	870-8500013	可调直角接头	90° joint	
21	1	870-7500002	三通接头	Tee joint	
22	1	810M-0500002	接头	Tie-in	
23	2	830D-8500002	胶管护套	Sleeve	

85.3.1 先导部分的液压系统3(适用885C01,885C03,885C04,885C05,885D02,885E01机型)
HYDRAULIC SYSTEM FOR PILOT PART 3(APPLY TO 885C01,885C03,885C04,885C05,885D02,885E01 TYPE)

图示多路阀pb4,pb7,pb8,pi1,pi2口

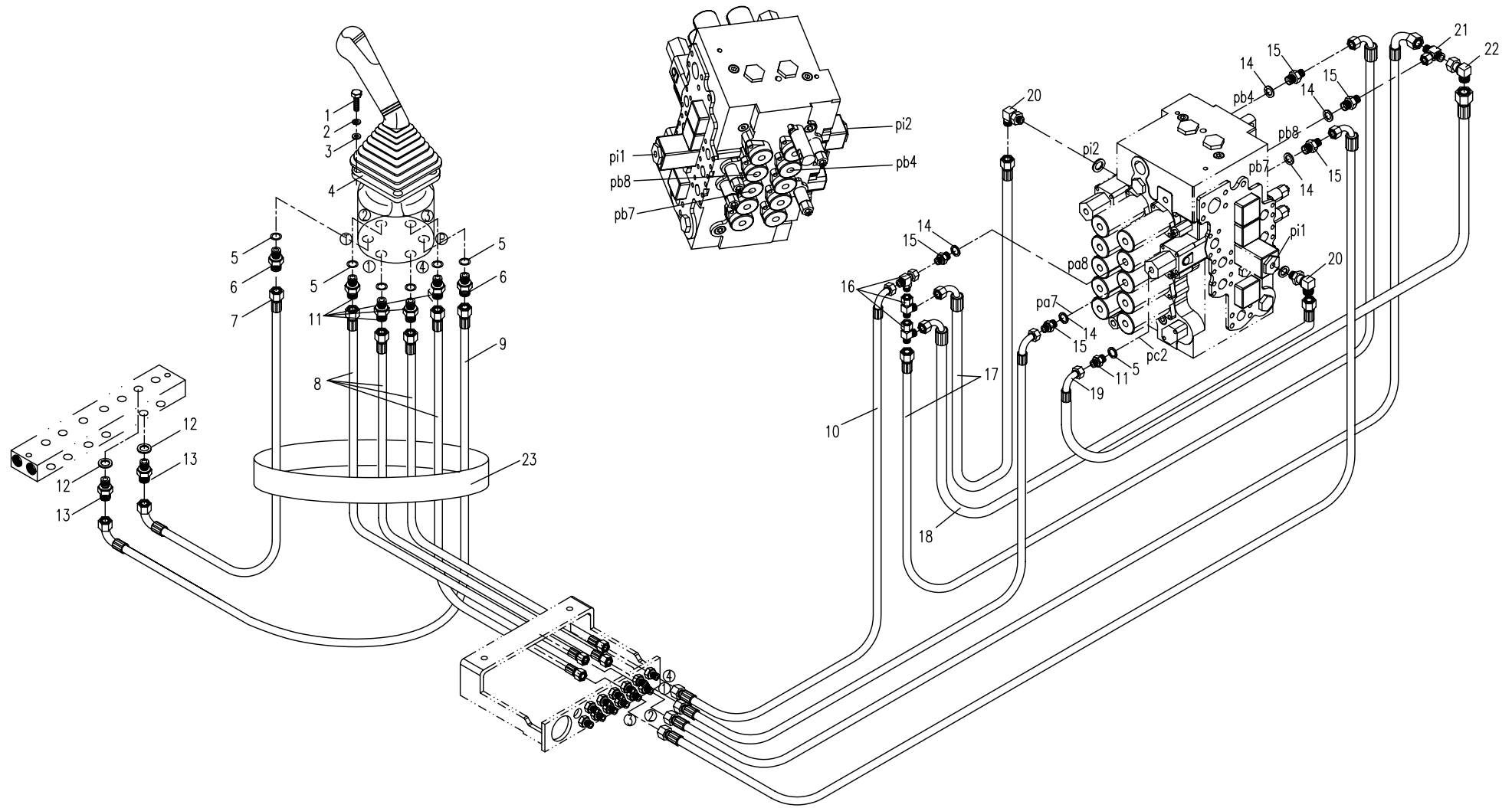

85.3.2 先导部分的液压系统3(适用 885C02,885D01机型)HYDRAULIC SYSTEM FOR PILOT PART 3(APPLY TO 885C02,885D01 TYPE)

序号 Nb.	数量 Quantity	代号 Code	名称 Description		备注 Remark
1	4	M8 16 GB/T 5783	六角头螺栓	Bolt	8.8-Zn.D
2	4	8 GB/T 93	弹簧垫圈	Spring washer	Zn.D
3	4	8 GB/T 97.1	平垫圈	Washer	Zn.D
4	1	885-8502000	右先导操纵阀	Right pilot valve	
5	9	10.8 2.4 NBR-90 ISO	O形橡胶密封圈	O seal ring	
6	2	855-7500002	直接头	Bolt joint	
7	1	892A-8501800	胶管总成	Rubber pipe assembly	
8	7	860A-8500003	直接头	Bolt joint	
9	4	892A-8504000	胶管总成	Rubber pipe assembly	
10	1	892A-8501900	胶管总成	Rubber pipe assembly	
11	1	830D-8500002	胶管护套	Sleeve	
12	2	14 BS/A14.7 21 1.5 ISO	组合密封垫圈	Combinatory washer	
13	2	820-8500004	直接头	Bolt joint	
14	3	13.8 2.4 NBR-90 ISO	O形橡胶密封圈	O seal ring	
15	3	870C-8500001	直接头	Bolt joint	
16	1	870-7500002	三通接头	Tee joint	
17	1	810M-0500002	直角接头	Square joint	
18	1	885A-8516000	胶管总成	Rubber pipe assembly	
19	1	870-8536000	胶管总成	Rubber pipe assembly	
20	1	850-8524000	胶管总成	Rubber pipe assembly	
21	2	870-8500003	三通接头	Tee joint	
22	1	860A-8507000	胶管总成	Rubber pipe assembly	
23	1	830D-8512000	胶管总成	Rubber pipe assembly	
24	1	850-8538000	胶管总成	Rubber pipe assembly	
25	1	835-8527000A	胶管总成	Rubber pipe assembly	

85.3.2 先导部分的液压系统3(适用885C02,885D01机型)HYDRAULIC SYSTEM FOR PILOT PART 3(APPLY TO 885C02,885D01 TYPE)

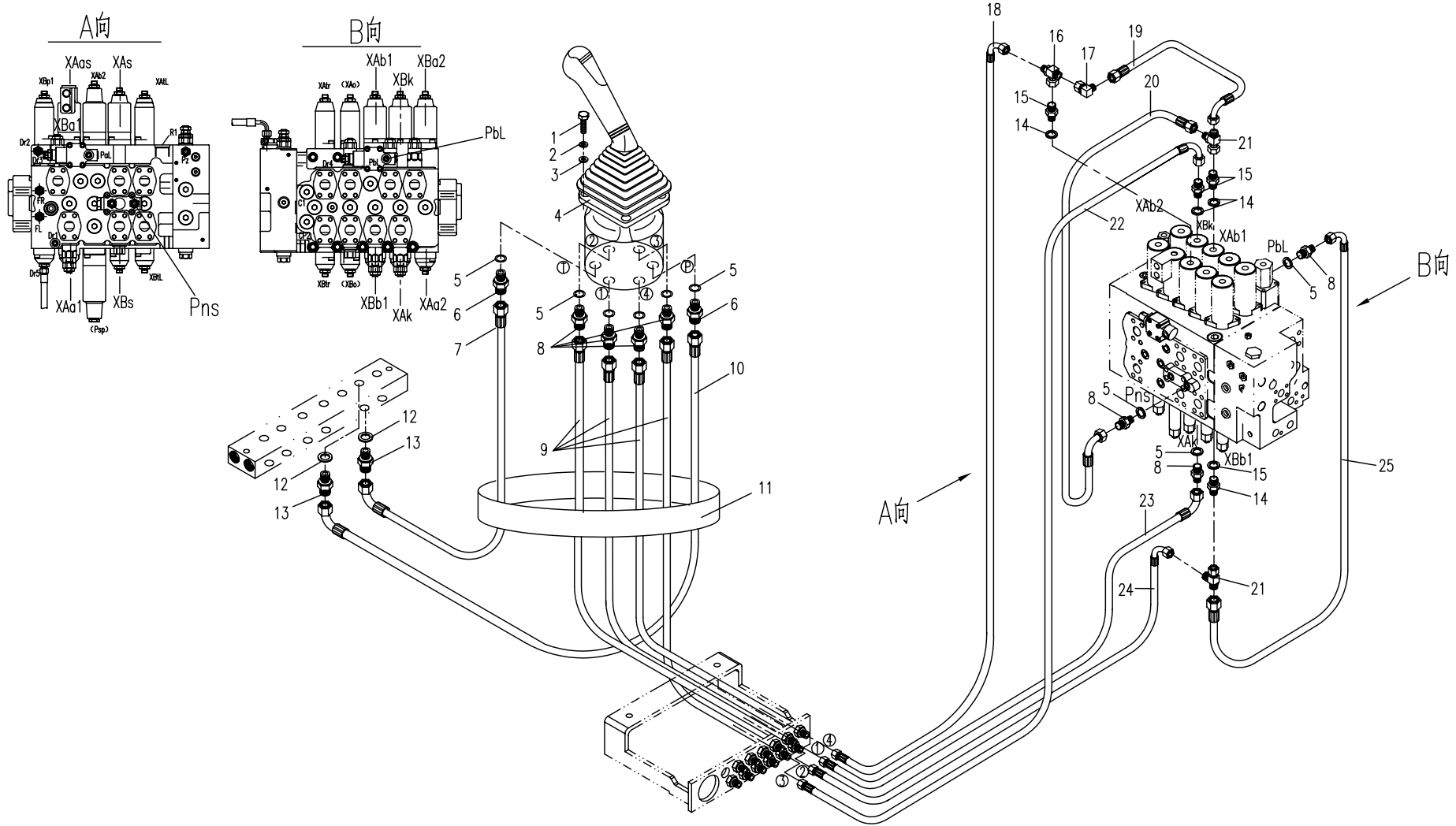

85.4.1 先导部分的液压系统 4(适用 885C01,885C03,885C04,885C05,885D02,885E0 机型)

HYDRAULIC SYSTEM FOR PILOT PART 4(APPLY TO 885C01,885C03,885C04,885C05,885D02,885E01 TYPE)

序号 Nb.	数量 Quantity	代号 Code	名称 Description		备注 Remark
1	4	M10 25 GB/T 5783	六角头螺栓	Bolt	8.8-Zn.D
2	4	10 GB/T 93	弹簧垫圈	Spring washer	Zn.D
3	4	10 GB/T 97.1	平垫圈	Washer	Zn.D
4	1	885-8503000	行走先导阀	Travel pilot valve	
5	2	860A-8500003	直接头	Bolt joint	
6	1	810M-0500002	直角接头	Square joint	
7	4	10.8 2.4 NBR-90 ISO	O形橡胶密封圈	O seal ring	
8	4	860A-8500003	直接头	Bolt joint	
9	1	860A-8537200	胶管总成	Rubber pipe assembly	
10	9	14 BS/A 14.7 21 1.5 ISO	组合密封垫圈	Combinatory washer	
11	4	820-8500003	直接头	Bolt joint	
12	1	870-8526000	胶管总成	Rubber pipe assembly	
13	7	830-8500001	堵头	Plug	
14	4	892A-8501600	胶管总成	Rubber pipe assembly	
15	4	885C-8500001	直接头	Bolt joint	
16	4	13.8 2.4 NBR-90 ISO	O形橡胶密封圈	O seal ring	
17	1	892A-8501001	弯板	Board bend	
18	6	M8 20 GB/T 5783	六角头螺栓	Bolt	8.8-Zn.D
19	6	8 GB/T 93	弹簧垫圈	Spring washer	Zn.D
20	6	8 GB/T 97.1	平垫圈	Washer	Zn.D
21	1	892A-8501002	弯板	Board bend	
22	1	892A-8501400	过板接头座	Tube seat	
23	12	892A-8503001	直通过板接头	Bolt joint	
24	2	830D-8512000	胶管总成	Rubber pipe assembly	
25	2	830D-8511000	胶管总成	Rubber pipe assembly	

85.4.1 先导部分的液压系统4(适用885C01,885C03,885C04,885C05,885D02,885E01机型)

HYDRAULIC SYSTEM FOR PILOT PART 4(APPLY TO 885C01,885C03,885C04,885C05,885D02,885E01 TYPE)

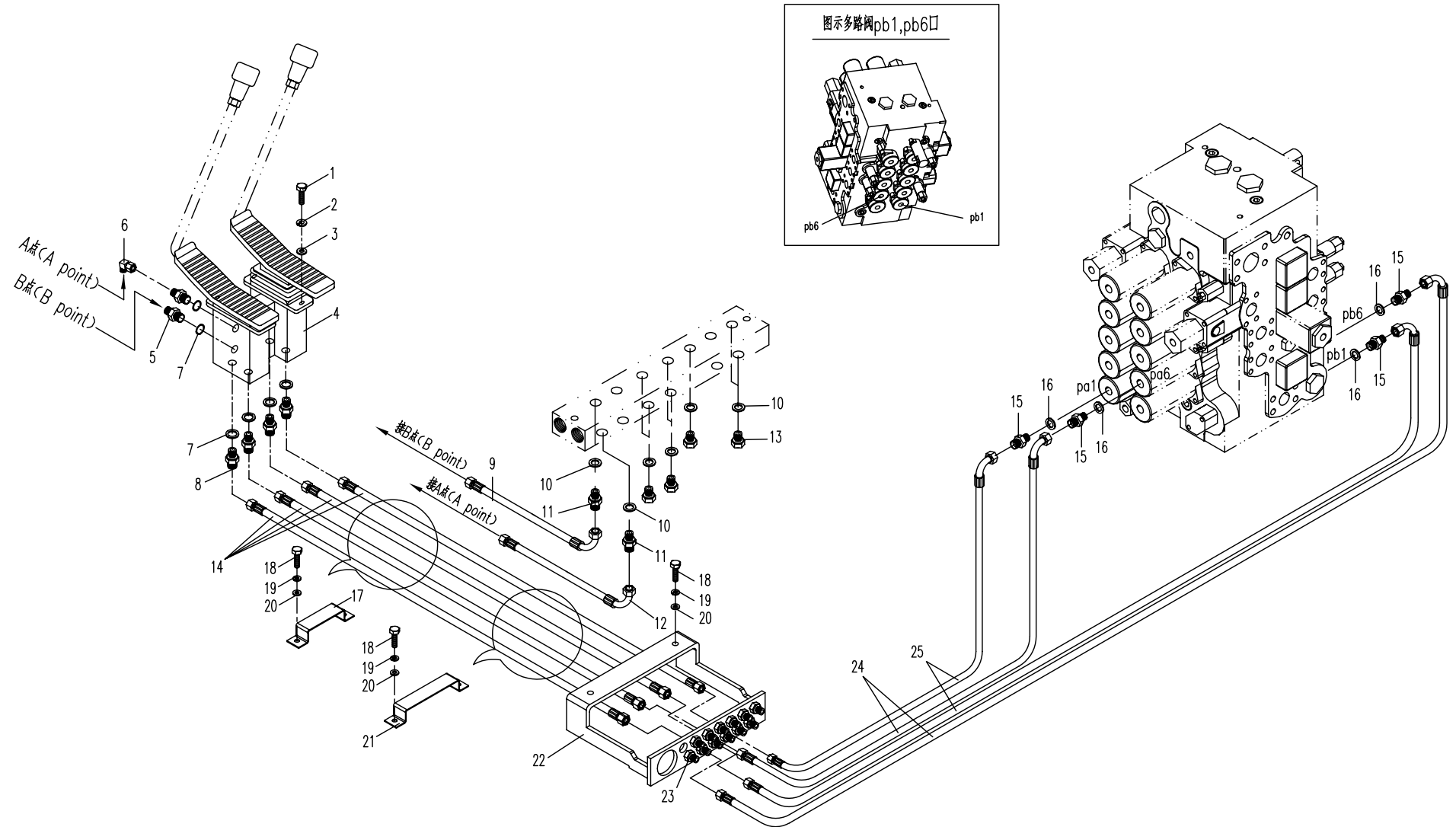

85.4.2 先导部分的液压系统 4(适用 885C02,885D0 机型) HYDRAULIC SYSTEM FOR PILOT PART 4(APPLY TO 885C02,885D01 TYPE)

序号 Nb.	数量 Quantity	代号 Code	名称 Description	备注 Remark
1	4	M10 25 GB/T 5783	六角头螺栓	Bolt 8.8-Zn.D
2	4	10 GB/T 93	弹簧垫圈	Spring washer Zn.D
3	4	10 GB/T 97.1	平垫圈	Washer Zn.D
4	1	885-8503000	行走先导阀	Travel pilot valve
5	6	860A-8500003	直接头	Bolt joint
6	1	810M-0500002	直角接头	Square joint
7	4	10.8 2.4 NBR-90 ISO	O形橡胶密封圈	O seal ring
8	2	892A-8501600	胶管总成	Rubber pipe assembly
9	2	860A-8537200	胶管总成	Rubber pipe assembly
10	9	14 BS/A 14.7 21 1.5 ISO	组合密封垫圈	Combinatory washer
11	4	820-8500003	直接头	Bolt joint
12	1	870-8526000	胶管总成	Rubber pipe assembly
13	7	830-8500001	堵头	Plug
14	2	892A-8501500	胶管总成	Rubber pipe assembly
15	4	13.8 2.4 NBR-90 ISO	O形橡胶密封圈	O seal ring
16	4	870C-8500001	直接头	Bolt joint
17	1	892A-8501001	弯板	Board bend
18	6	M8 20 GB/T 5783	六角头螺栓	Bolt 8.8-Zn.D
19	6	8 GB/T 93	弹簧垫圈	Spring washer Zn.D
20	6	8 GB/T 97.1	平垫圈	Washer Zn.D
21	1	892A-8501002	弯板	Board bend
22	1	892A-8501400	过板接头座	Tube seat
23	12	892A-8503001	直通过板接头	Bolt joint
24	1	892A-8534000	胶管总成	Rubber pipe assembly
25	1	892A-8536000	胶管总成	Rubber pipe assembly
26	2	892A-8523000	胶管总成	Rubber pipe assembly

85.4.2 先导部分的液压系统4(适用885C02,885D01机型)

HYDRAULIC SYSTEM FOR PILOT PART 4(APPLY TO 885C02,885D01 TYPE)

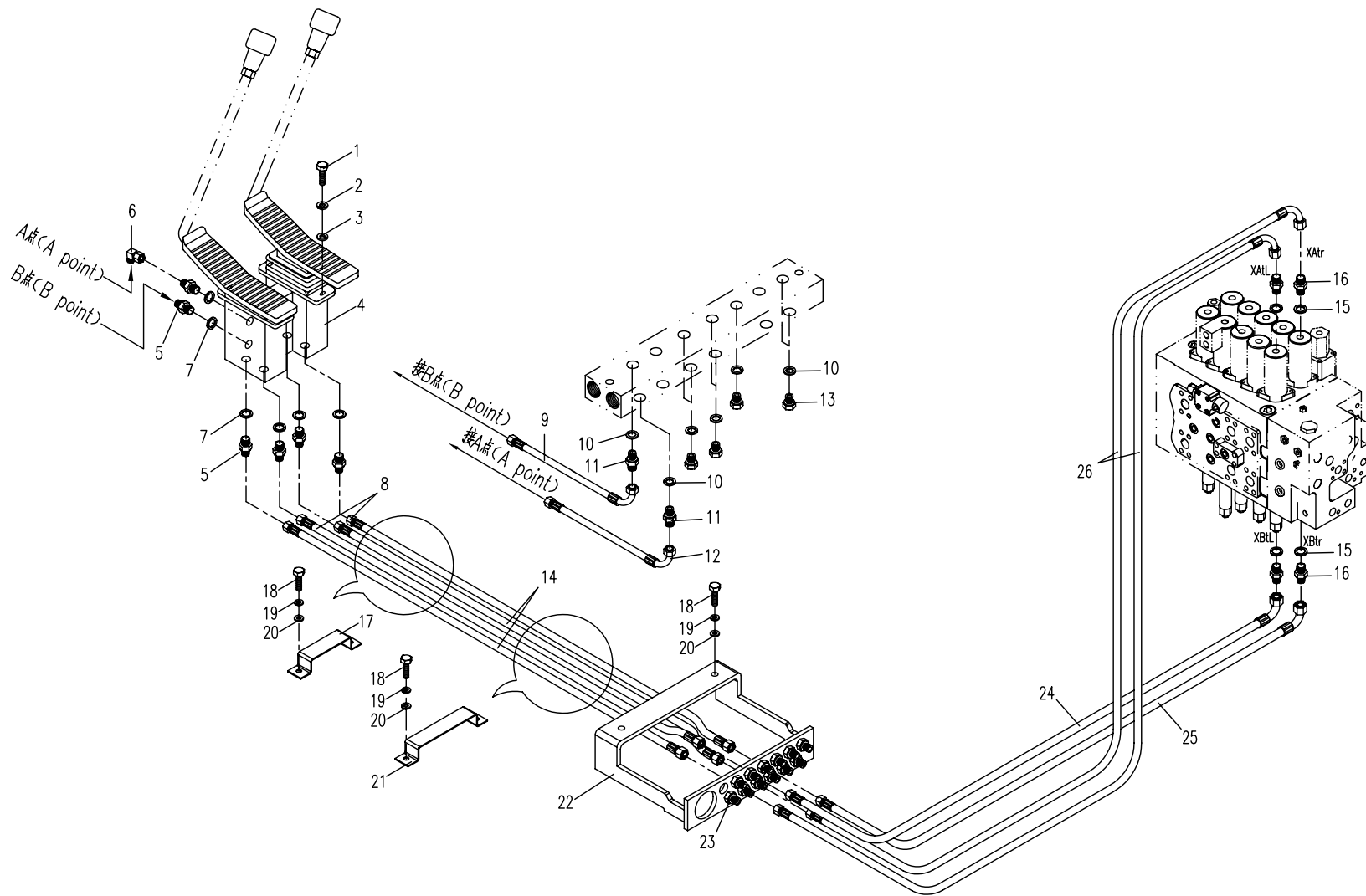

85.5.1 先导部分的液压系统5(适用885C01,885C03,885C04,885C05,885D02,885E01机型)

HYDRAULIC SYSTEM FOR PILOT PART 5(APPLY TO 885C01,885C03,885C04,885C05,885D02,885E01 TYPE)

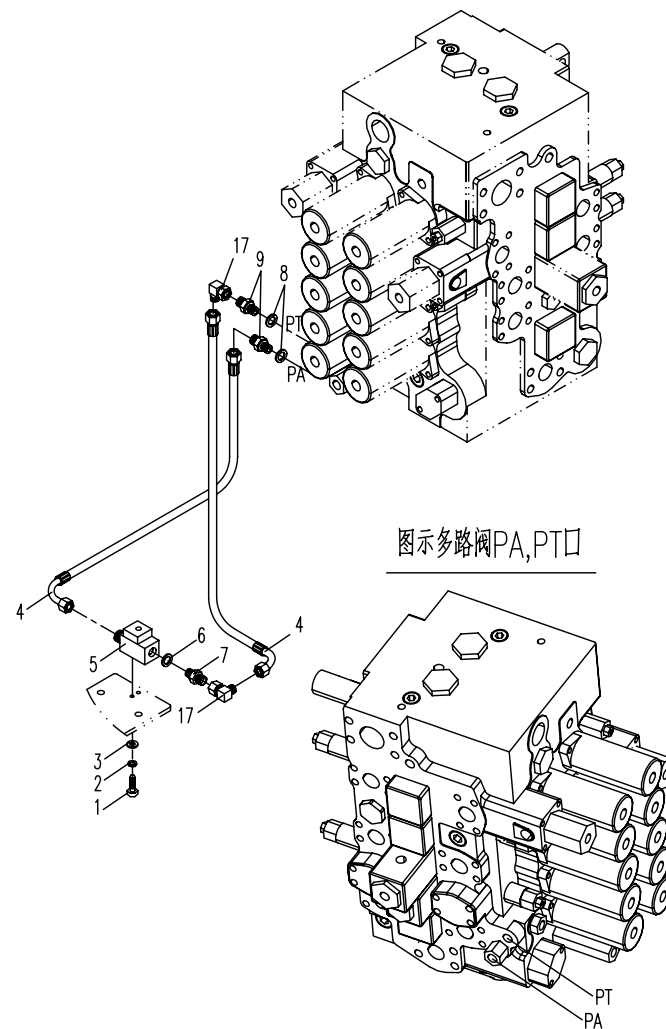
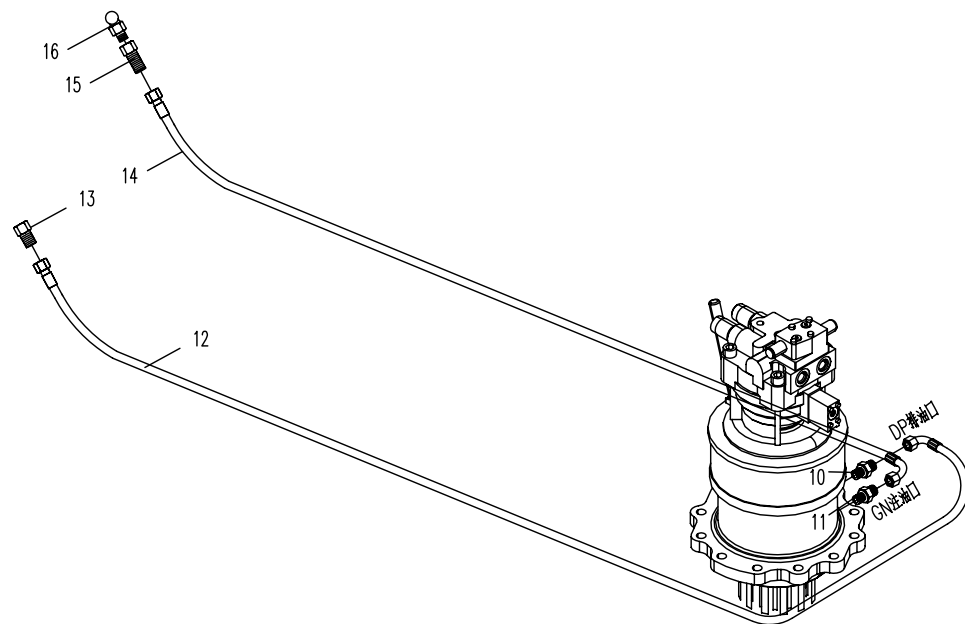

85.5.2 先导部分的液压系统5(适用885C02,885D01机型) HYDRAULIC SYSTEM FOR PILOT PART 5(APPLY TO 885C02,885D01 TYPE)

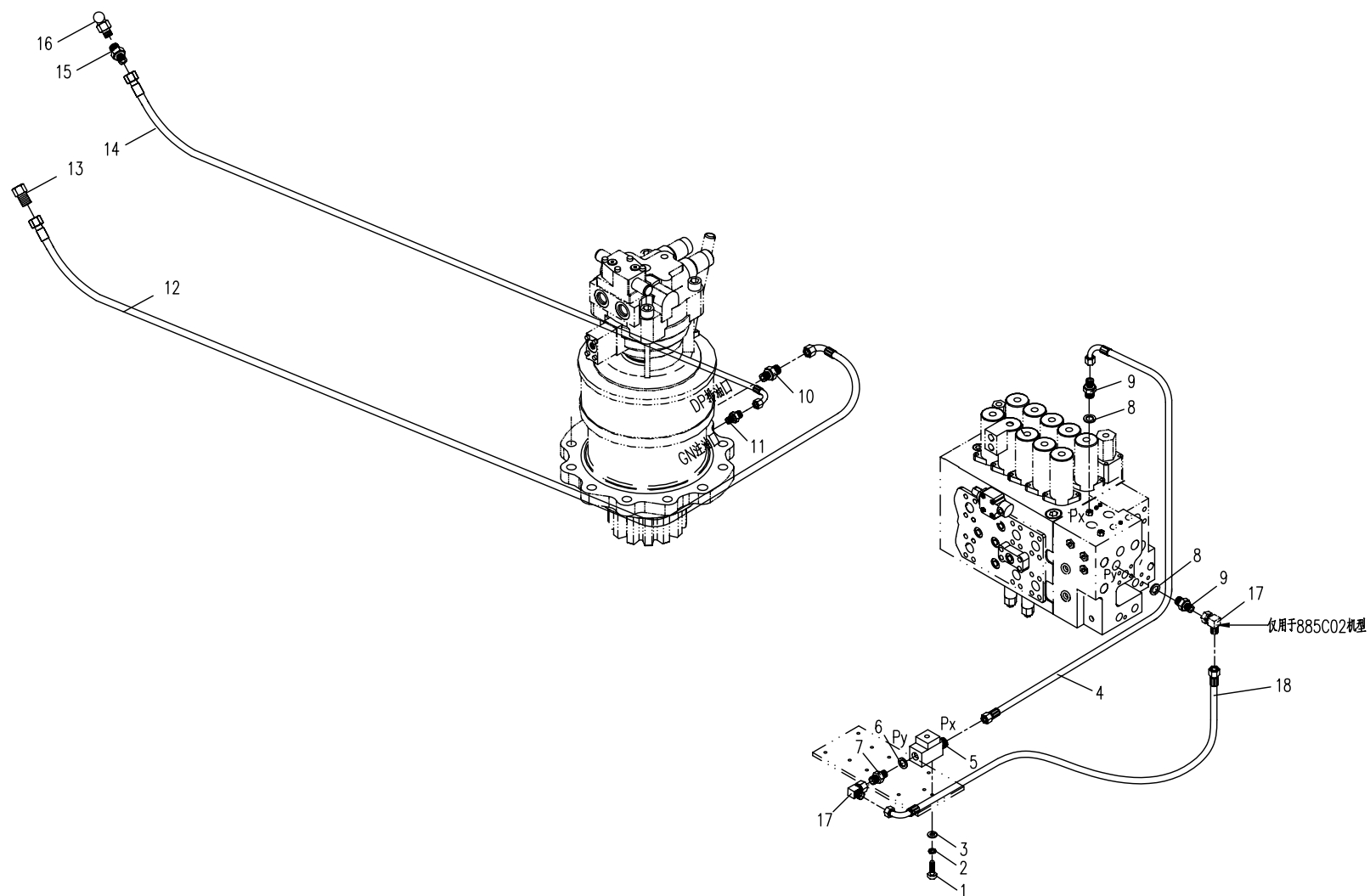

95.1.1 工作装置的液压系统 1(适用 885C01,885C03,885C04,885C05,885D02,885E0 机型)

HYDRAULIC SYSTEM FOR WORKING EQUIPMENT 1(APPLY TO 885C01,885C03,885C04,885C05,885D02,885E01 TYPE)

序号 Nb.	数量 Quantity	代号 Code	名称 Description		备注 Remark
1	6	M10□ 35 GB/T5783	六角头螺栓	Bolt	8.8-达克罗
2	30	10 GB/T93	弹簧垫圈	Spring washer	达克罗
3	1	885-9521002	管夹	Pipe clamp	
4	1	885-9521100	管夹	Pipe clamp	
5	1	885-9521001	压板	Pipe clamp plate	
6	38	12 GB/T93	弹簧垫圈	Spring washer	达克罗
7	1	M12□ 55 GB/T5783	六角头螺栓	Bolt	8.8-达克罗
8	1	885-9501000	铲斗油缸	Bucket cylinder	
9	1	885-9531000	铲斗缸小腔钢管总成	Steel pipe assembly	
10	32	M10□ 50 GB/T5783	六角头螺栓	Bolt	8.8-达克罗
11	8	24.99□ 3.53 NBR-90 ISO	O形橡胶密封圈	O seal ring	
12	1	885-9532000	铲斗缸大腔钢管总成	Steel pipe assembly	
13	2	885-9511000	胶管总成	Rubber pipe assembly	
14	1	885-9502000	斗杆油缸	Arm cylinder	
15	4	885-9500001	管夹1	Pipe clamp 1	
16	20	M12□ 35 GB/T5783	六角头螺栓	Bolt	8.8-达克罗
17	1	885-9505000	钢管总成	Steel pipe assembly	
18	1	885-9538000	钢管总成	Steel pipe assembly	
19	1	885-9533000	斗杆缸小腔钢管总成	Steel pipe assembly	
20	1	890-0524000	法兰组件	Flange assembly	
21	1	885-9513000A	胶管总成	Rubber pipe assembly	
22	1	885-9512000A	胶管总成	Rubber pipe assembly	
23	1	885-9522002	管夹	Pipe clamp	
24	1	885-9522100	管夹	Pipe clamp	
25	1	885-9522001	压板	Pipe clamp plate	
26	1	M12□ 55 GB/T5783	六角头螺栓	Bolt	8.8-达克罗
27	2	885-9500009	内螺纹直通接头	Bolt joint	
28	3	885-9500002	管夹2	Pipe clamp 2	

95.1.1 工作装置的液压系统1(适用885C01,885C03,885C04,885C05,885D02,885E01机型)

HYDRAULIC SYSTEM FOR WORKING EQUIPMENT 1(APPLY TO 885C01,885C03,885C04,885C05,885D02,885E01 TYPE)

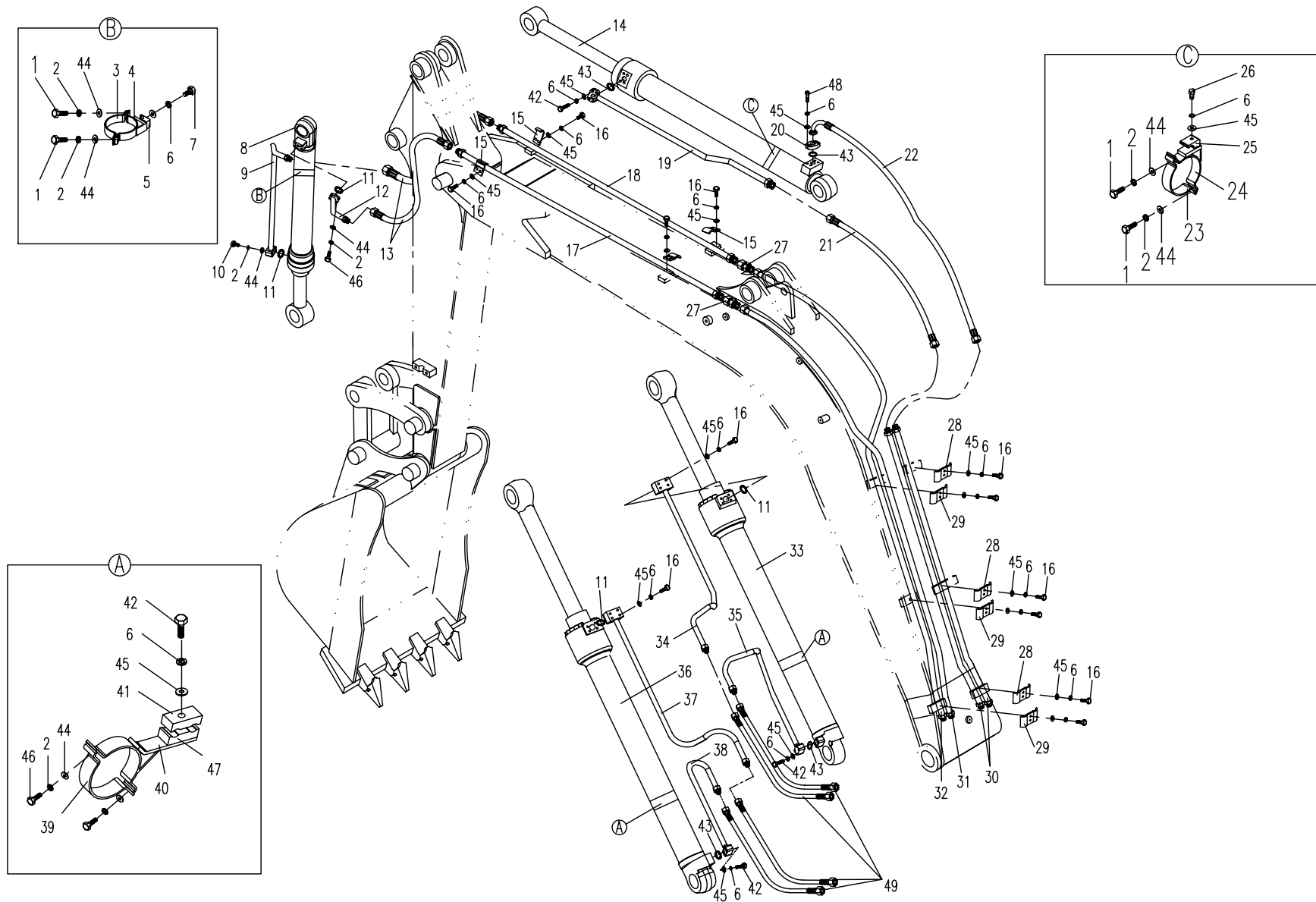

95.1.1 工作装置的液压系统1(适用885C01,885C03,885C04,885C05,885D02,885E01机型)

HYDRAULIC SYSTEM FOR WORKING EQUIPMENT 1(APPLY TO 885C01,885C03,885C04,885C05,885D02,885E01 TYPE)

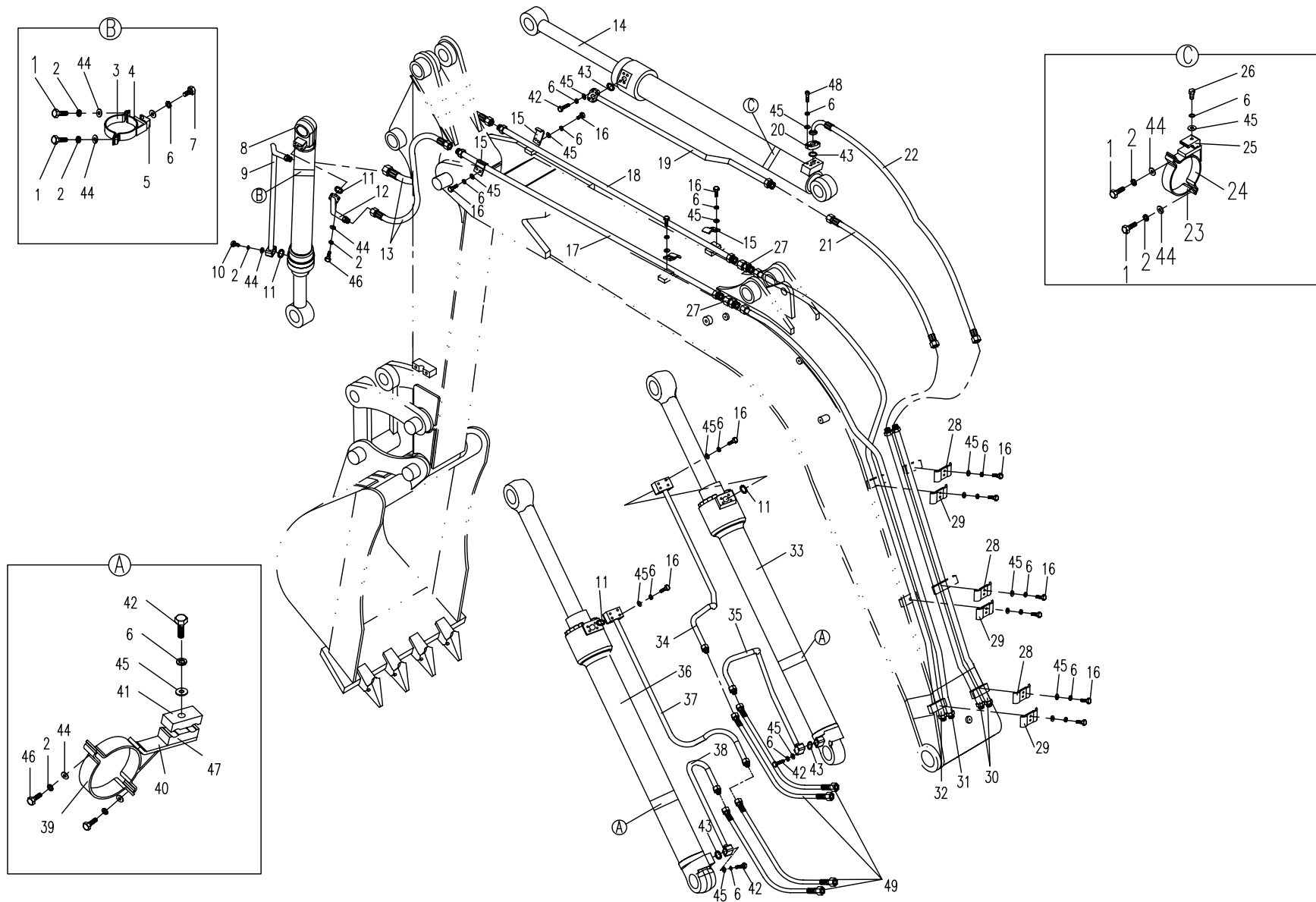

95.1.2 工作装置的液压系统 1(适用 885C02, 885D0 机型)

HYDRAULIC SYSTEM FOR WORKING EQUIPMENT 1(APPLY TO 885C02, 885D01 TYPE)

序号 Nb.	数量 Quantity	代号 Code	名称 Description		备注 Remark
1	2	M10□ 35 GB/T5783	六角头螺栓	Bolt	8.8-达克罗
2	26	10 GB/T93	弹簧垫圈	Spring washer	达克罗
3	1	885-9521002	管夹	Pipe clamp	
4	1	885-9521100	管夹	Pipe clamp	
5	1	885-9521001	压板	Pipe clamp plate	
6	38	12 GB/T93	弹簧垫圈	Spring washer	达克罗
7	1	M12□ 55 GB/T5783	六角头螺栓	Bolt	8.8-达克罗
8	1	885-9501000	铲斗油缸	Bucket cylinder	
9	1	885-9531000	铲斗缸小腔钢管总成	Steel pipe assembly	
10	16	M10□ 50 GB/T5783	六角头螺栓	Bolt	8.8-达克罗
11	4	24.99□ 3.53 NBR-90 ISO	O形橡胶密封圈	O seal ring	
12	1	885-9532000	铲斗缸大腔钢管总成	Steel pipe assembly	
13	2	885-9511000	胶管总成	Rubber pipe assembly	
14	1	885-9502000	斗杆油缸	Arm cylinder	
15	8	885-9500001	管夹1	Pipe clamp 1	
16	20	M12□ 35 GB/T5783	六角头螺栓	Bolt	8.8-达克罗
17	1	885A-9502000	钢管总成	Steel pipe assembly	
18	1	885A-9501000	钢管总成	Steel pipe assembly	
19	1	885-9533000	斗杆缸小腔钢管总成	Steel pipe assembly	
20	1	890-0524000	法兰组件	Flange assembly	
21	1	885-9513000A	胶管总成	Rubber pipe assembly	
22	1	885-9512000A	胶管总成	Rubber pipe assembly	
23	1	885-9522002	管夹	Pipe clamp	
24	1	885-9522100	管夹	Pipe clamp	
25	1	885-9522001	压板	Pipe clampplate	
26	1	M12□ 55 GB/T5783	六角头螺栓	Bolt	8.8-达克罗
27	2	885-9500009	内螺纹直通接头	Bolt joint	
28	6	885-9500002	管夹2	Pipe clamp 2	

95.1.2 工作装置的液压系统1(适用885C02, 885D01机型)

HYDRAULIC SYSTEM FOR WORKING EQUIPMENT 1(APPLY TO 885C02, 885D01 TYPE)

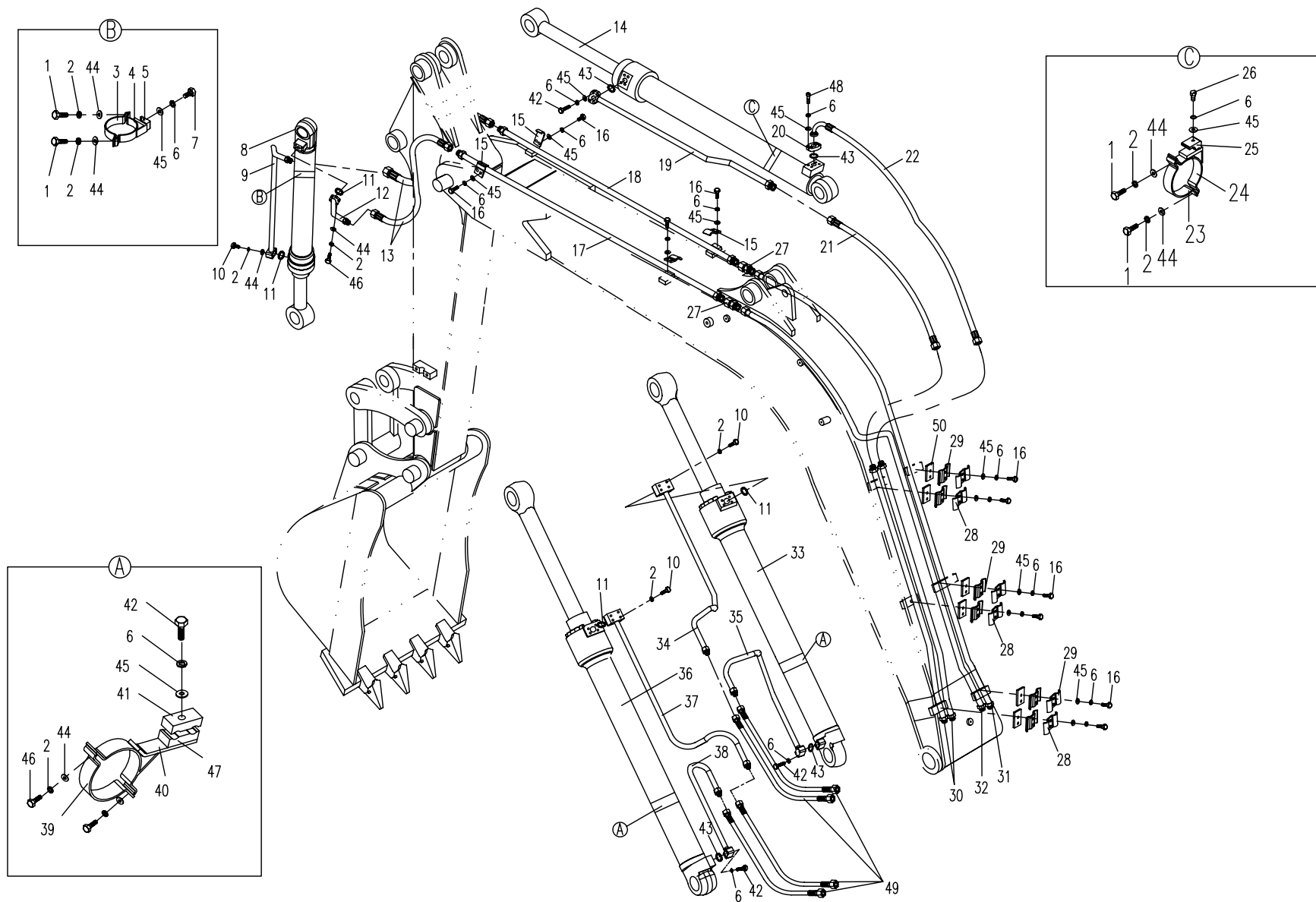

95.1.2 工作装置的液压系统 1(适用 885C02, 885D0 机型)

HYDRAULIC SYSTEM FOR WORKING EQUIPMENT 1(APPLY TO 885C02, 885D01 TYPE)

序号 Nb.	数量 Quantity	代号 Code	名称 Description		备注 Remark
29	6	885A-9500001	管夹	Pipe clamp	
30	2	885A-9503000	斗杆油缸钢管总成	Steel pipe assembly	
31	1	885A-9505000	铲斗小腔钢管总成	Steel pipe assembly	
32	1	885A-9504000	铲斗大腔钢管总成	Steel pipe assembly	
33	1	885-9503000	左动臂油缸	Boom cylinder-RH	
34	1	885-9536000	右动臂油缸小腔钢管总成	Steel pipe assembly	
35	1	885-9537000	右动臂油缸大腔钢管总成	Steel pipe assembly	
36	1	885-9504000	右动臂油缸	Boom cylinder-LH	
37	1	885-9534000	左动臂油缸小腔钢管总成	Steel pipe assembly	
38	1	885-9535000	左动臂油缸大腔钢管总成	Steel pipe assembly	
39	1	885-9523002	管夹	Pipe clamp	
40	1	885-9523100	管夹	Pipe clamp	
41	2	885-9523001	管夹	Pipe clamp	
42	12	M12 65 GB/T5782	六角头螺栓	Bolt	8.8-达克罗
43	4	32.92 3.53 NBR-90 ISO	O形橡胶密封圈	O seal ring	
44	18	10 GB/T97.1	平垫圈	Washer	达克罗
45	26	12 GB/T97.1	平垫圈	Washer	达克罗
46	4	M10 30 GB/T5783	六角头螺栓	Bolt	8.8-达克罗
47	1	885-9523003	管夹	Pipe clamp	
48	4	M12 45 GB/T 70.1	内六角圆柱头螺钉	Bolt	8.8-达克罗
49	4	885-9519000A	胶管总成	Rubber pipe assembly	
50	2	885A-9500002	垫板	Board	

95.1.2 工作装置的液压系统1(适用885C02, 885D01机型)

HYDRAULIC SYSTEM FOR WORKING EQUIPMENT 1(APPLY TO 885C02, 885D01 TYPE)

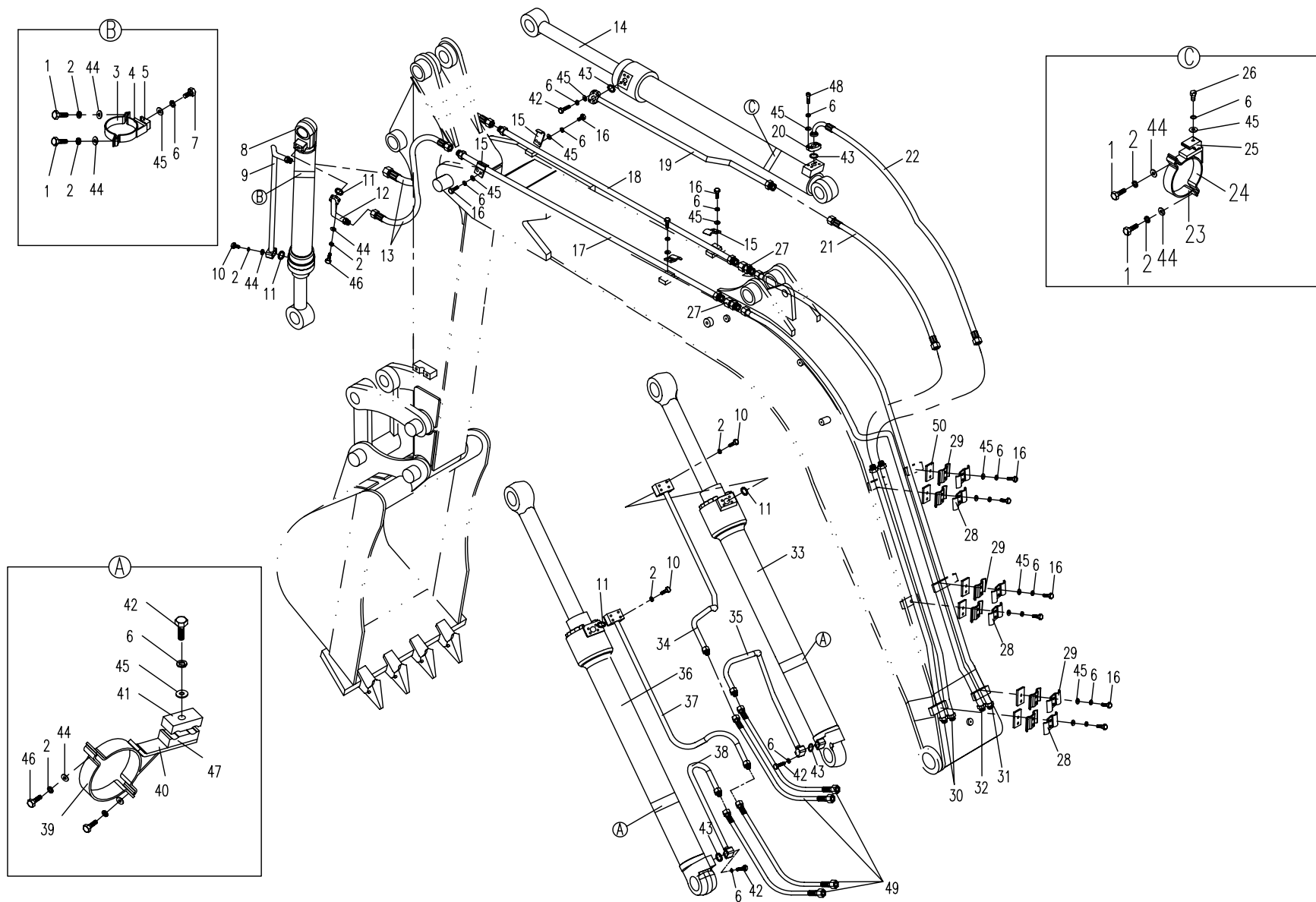

95.2.1 工作装置的液压系统1(适用885C01,885C02,885C03,885C04,885C05,885D01,885D02,885E01机型)

HYDRAULIC SYSTEM FOR WORKING EQUIPMENT 1(APPLY TO 885C01,885C02,885C03,885C04,885C05,885D01,885D02,885E01 TYPE)

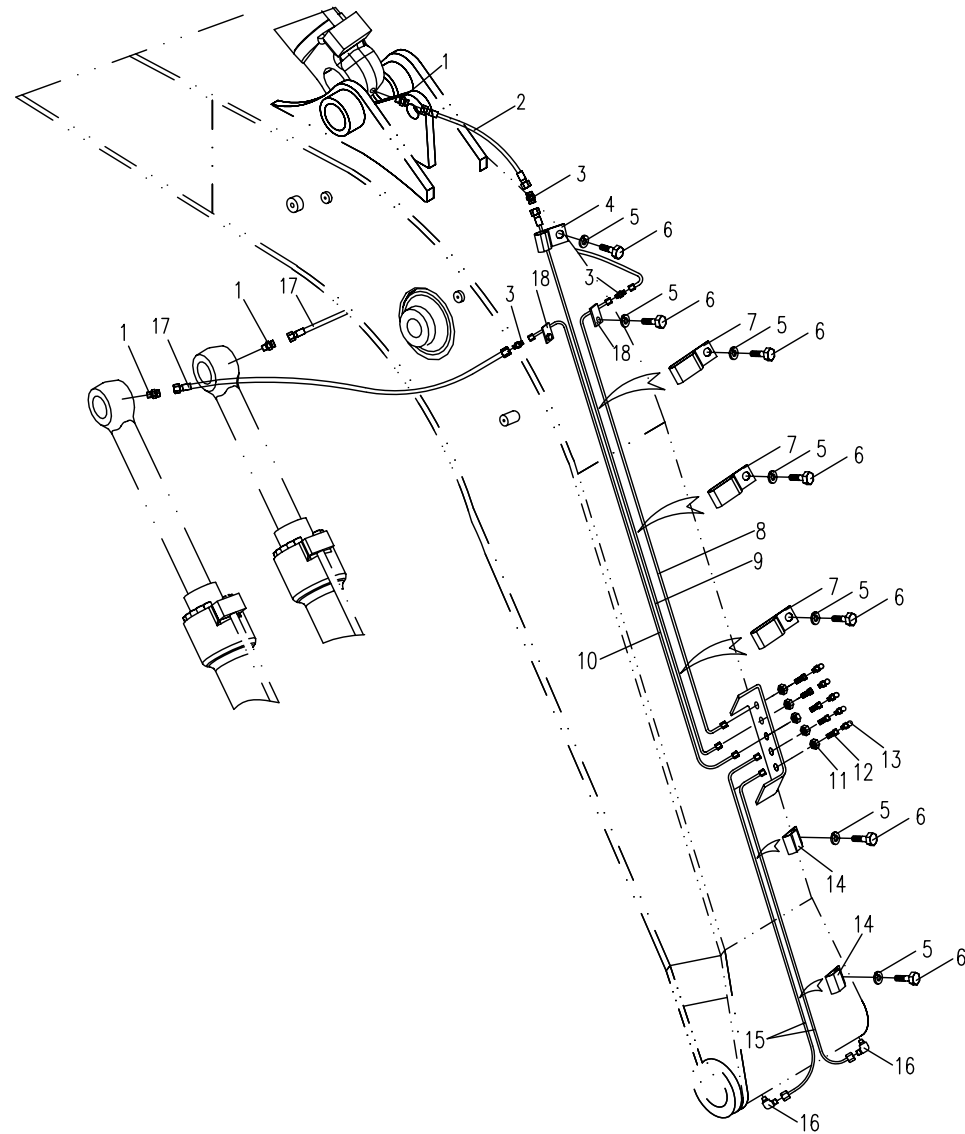

06.1.1 操纵机构 (适用 885C01,885C02,885C03,885C04,885C05,885D01,885D02,885E0 机型)

CONTROL FRAMEWORK (APPLY TO 885C01,885C02,885C03,885C04,885C05,885D01,885D02,885E01 TYPE)

序号 Nb.	数量 Quantity	代号 Code	名称 Description		备注 Remark
1	1	870-0600005	减震座椅	Seat	
2	1	885-0604000A	右操纵箱	Right control box	
3	20	M8□ 16 GB/T5789	六角法兰面螺栓	Bolt	8.8-达克罗
4	2	885-0608000	支架	Bracket	
5	2	885-0600002	封板	Close plate	
6	8	M6□ 10 GB/T5789	六角法兰面螺栓	Bolt	8.8-达克罗
7	1	885-0605000	左操纵箱	Left contron box	
8	1	860E-0600007	右防尘套	Right dustcoat	
9	2	860E-0600012	海绵板	Sponge plate	
10	1	860E-0600009	中防尘套	Mid dustcoat	
11	1	860E-0600013	海绵板	Sponge plate	
12	1	860E-0600008	左防尘套	Left dustcoat	
13	1	885-0601000B	底板	Motherboard	
14	1	870B-0600001	左侧盖板	Left cover plate	
15	1	885-0600003	安装板	Fix plate	
16	1	885-0606000	左脚踏板	Left footplate	
17	4	M10□ 25 GB/T5789	六角法兰面螺栓	Bolt	8.8-达克罗
18	1	885-0609000	脚踏支座	Footplate	适用无附属装置
19	1	885-0607000	右脚踏板	Right footplate	适用无附属装置
20	28	M10□ 35 GB/T5783	六角头螺栓	Bolt	10.9-氧化
21	28	10 GB/T93	弹簧垫圈	Spring washer	Zn.D
22	28	10 GB/T97.1	平垫圈	Washer	Zn.D
23	4	M4□ 10 GB/T68	开槽沉头螺钉	Bolt	8.8-Zn.D
24	2	M5□ 8 GB/T68	开槽沉头螺钉	Bolt	8.8-Zn.D
25	1	860E-0603002	锁扣板	Hood fastener	
26	1	885-0602000B	座架	Seat frame	
27	4	M8□ 12 GB/T70.1	内六角圆柱头螺钉	Bolt	8.8-Zn.D
28	1	860E-0600003	前盖板	Front cover plate	

06.1.1 操纵机构(适用885C01,885C02,885C03,885C04,885C05,885D01,885D02,885E01机型)

CONTROL FRAMEWORK (APPLY TO 885C01,885C02,885C03,885C04,885C05,885D01,885D02,885E01 TYPE)

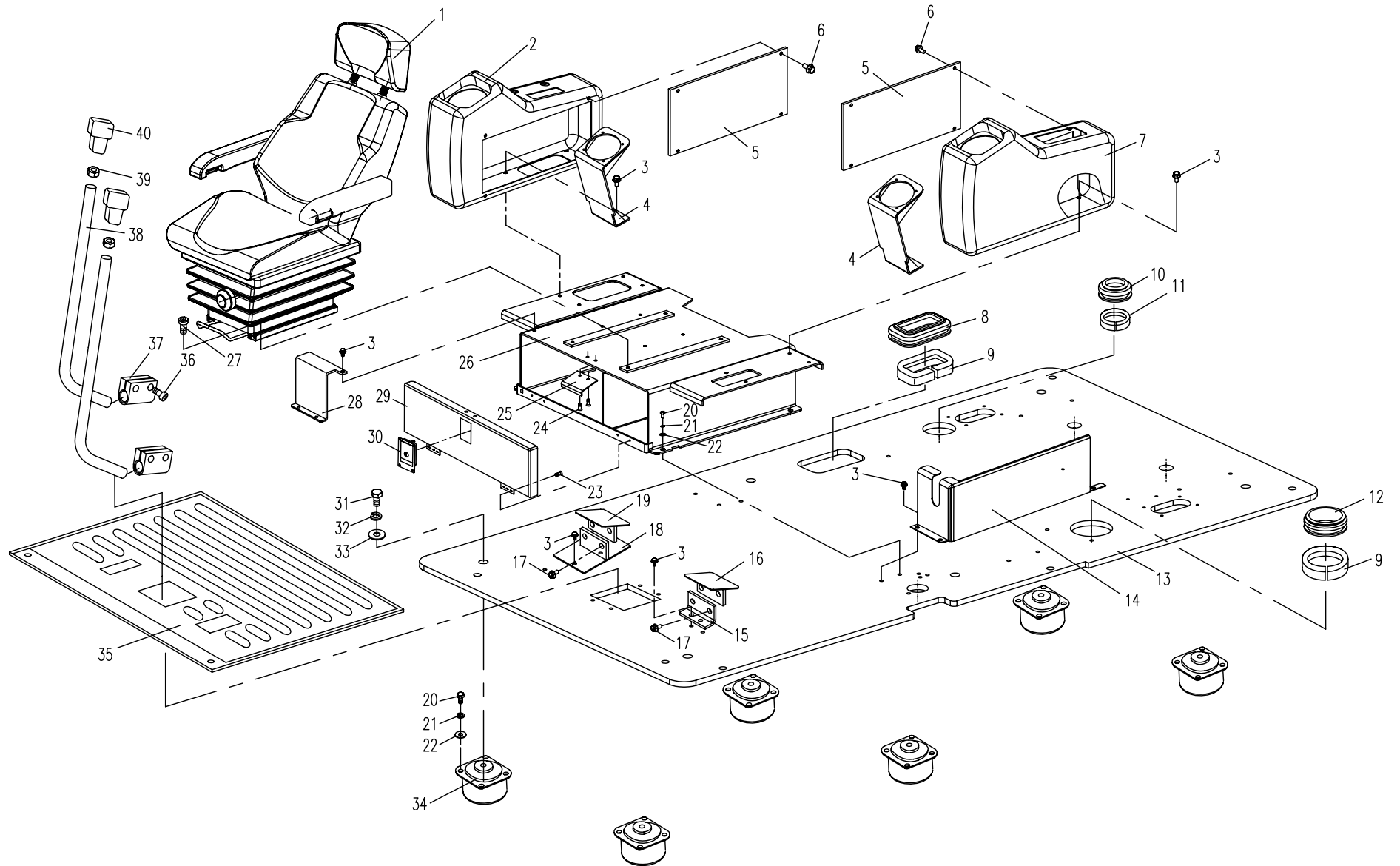

06.1.1 操纵机构(适用885C01,885C02,885C03,885C04,885C05,885D01,885D02,885E01机型)

CONTROL FRAMEWORK (APPLY TO 885C01,885C02,885C03,885C04,885C05,885D01,885D02,885E01 TYPE)

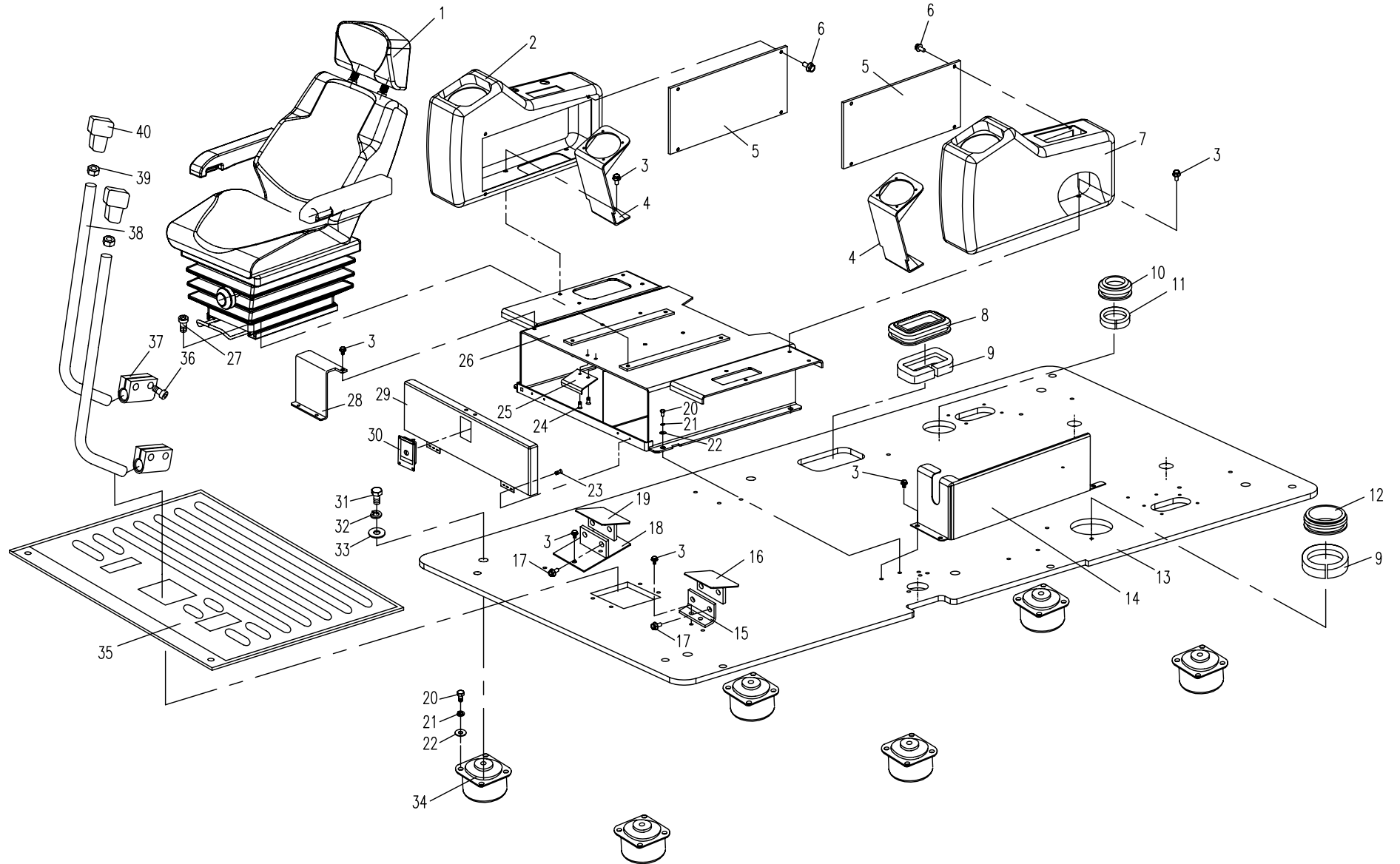

06.2.1 操纵机构安全锁定(适用885C01,885C02,885C03,885C04,885C05,885D01,885D02,885E01机型)

CONTROL FRAMEWORK LOCK DEVICE (APPLY TO 885C01,885C02,885C03,885C04,885C05,885D01,885D02,885E01 TYPE)

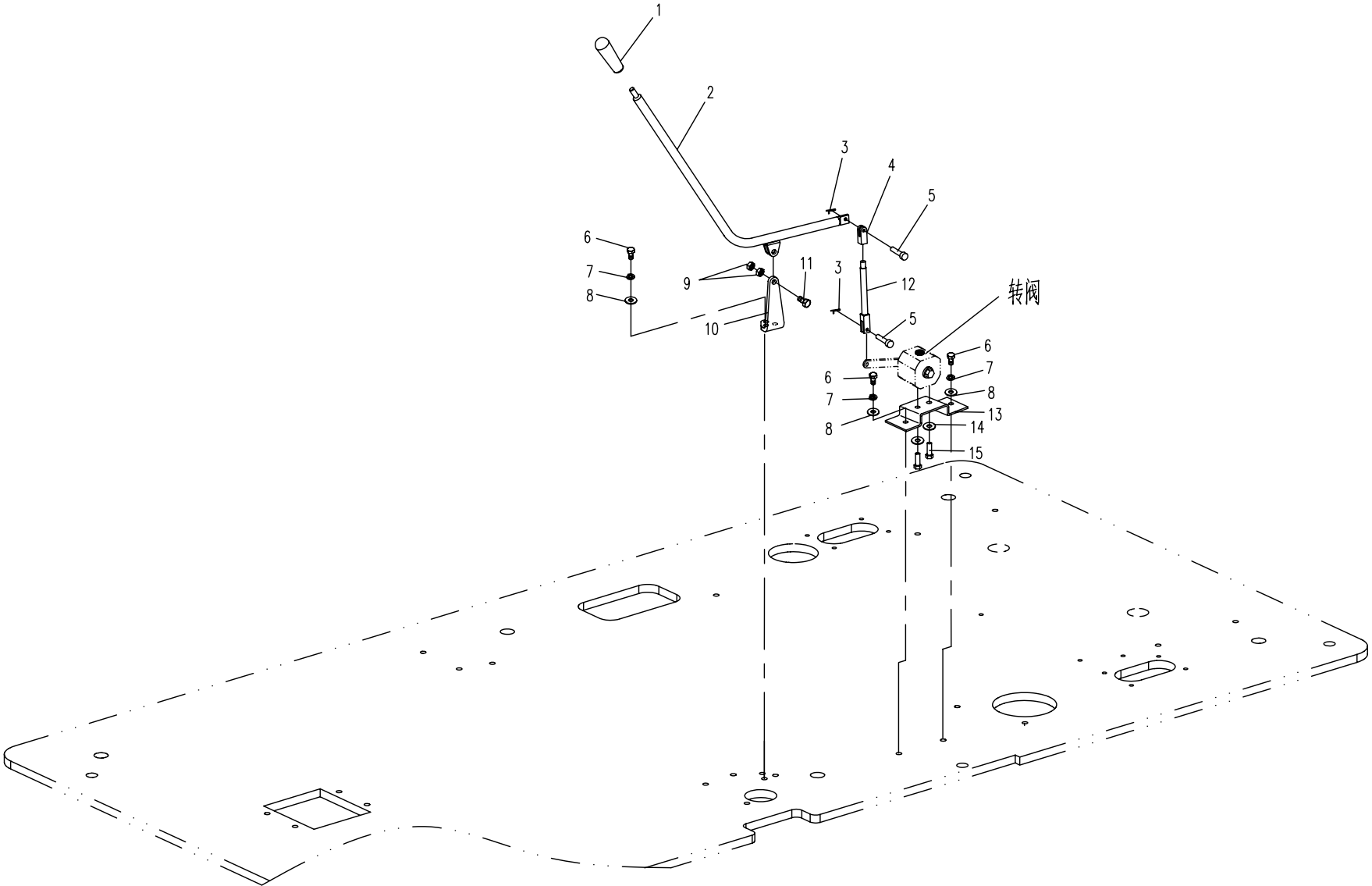

07.1.1 驾驶室 1(适用 885C01,885C02,885C03,885C04,885C05,885D01,885D02,885E0 机型)
 CAB 1(APPLY TO 885C01,885C02,885C03,885C04,885C05,885D01,885D02,885E01 TYPE)

序号 Nb.	数量 Quantity	代号 Code	名称 Description		备注 Remark
	1	885-2811000	驾驶室	Cab	适用 885C01/02/05, 885D01/0 机型 (APPLY TO 885C01/02/05, 885D01/02)
	1	885B-2811000	驾驶室	Cab	适用 885C03/04, 885E0 机型 (APPLY TO 885C03/04, 885E01)
1	1	885-0701000	驾驶室主体	Main body-Cab	适用 885C01/02/05, 885D01/0 机型 (APPLY TO 885C01/02/05, 885D01/02)
	1	885B-0701000	驾驶室主体	Main body-Cab	适用 885C03/04, 885E0 机型 (APPLY TO 885C03/04, 885E01)
2	1	885-0700001	外扶手	Handrail	
3	14	M8 20 GB/T5789	六角法兰面螺栓	Bolt	8.8-达克罗
4	2	885-0700002	橡胶垫块	Rubber washer	
5	1	885-0700110	翻转窗右锁扣	Lock catch-RH	
6	1	885-0700120	翻转窗左锁扣	Lock catch-LH	
7	4	M16 GB/T825	吊环螺钉	Lifting bolt	8.8-Zn.D
8	1	885-0702000	门主体	Main body-Door	
9	1	885-0700130	车门活动窗	Move window	
10	2	885-0700003	门铰链外盖	Cover	
11	2	885-0700140	车门铰链	Gemel	
12	4	885-0700004	左侧窗玻璃	Windowpane-LH	
13	2	885-0700150	定位球	Placement	
14	2	M10 GB/T6170	型六角螺母	Nut	8-Zn.D
15	8	M6 10 GB/T818	十字槽盘头螺钉	Bolt	8.8-达克罗
16	1	885-0700005	雨刮刮片支板	Bracket	
17	1	885-0700006	翻转窗玻璃	Overturn windowpane	
18	1	885-0700007	前密封胶条	Rubber seal strip	
19	2	885-0700023	密封条封头	Rubber seal strip	
20	2	885-0700024	拉手	Handrail	
21	4	M6 20 GB/T818	十字槽盘头螺钉	Bolt	8.8-达克罗
22	4	6 GB/T93	弹簧垫圈	Spring washer	Zn.D
23	1	885-0700025	翻转窗下胶条	Rubber seal strip	
24	1	885-0700026	前下窗玻璃	Forward windowpane	
25	2	ST4.2 10 GB/T845	十字槽盘头自攻螺钉	Bolt	8.8-达克罗

07.1.1 驾驶室1(适用885C01,885C02,885C03,885C04,885C05,885D01,885D02,885E01机型)

CAB 1(APPLY TO 885C01,885C02,885C03,885C04,885C05,885D01,885D02,885E01 TYPE)

主视图(从左往右看)

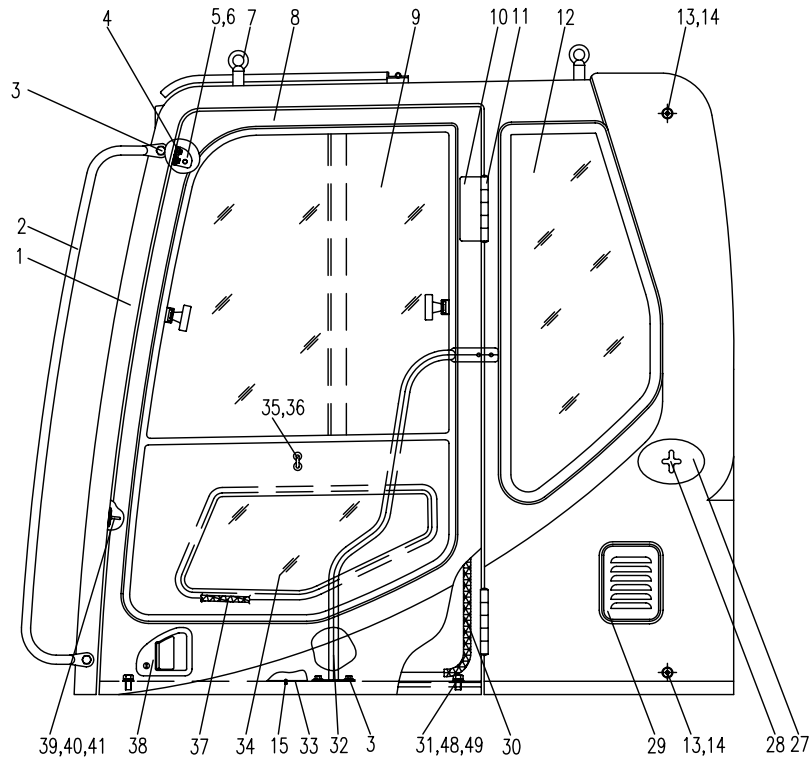

左视图(从前往后看)

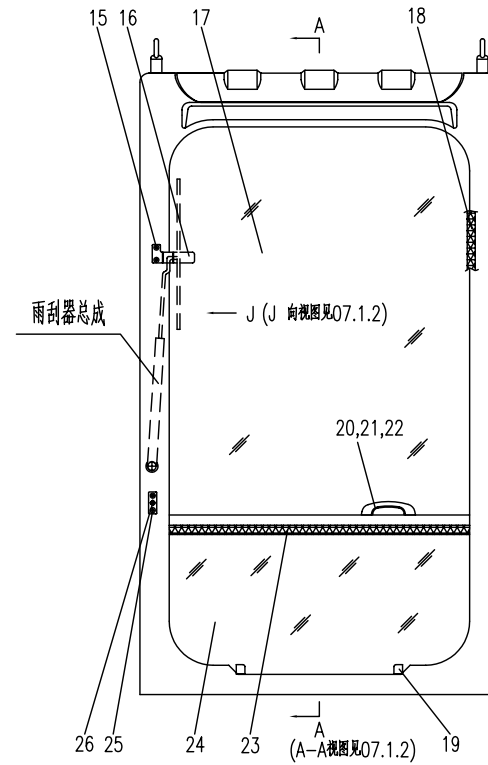

俯视图(从上往下看)

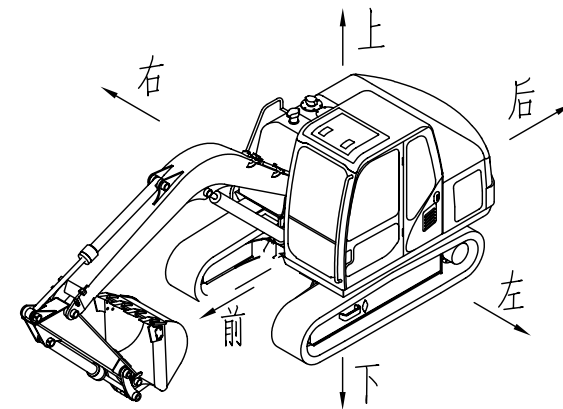
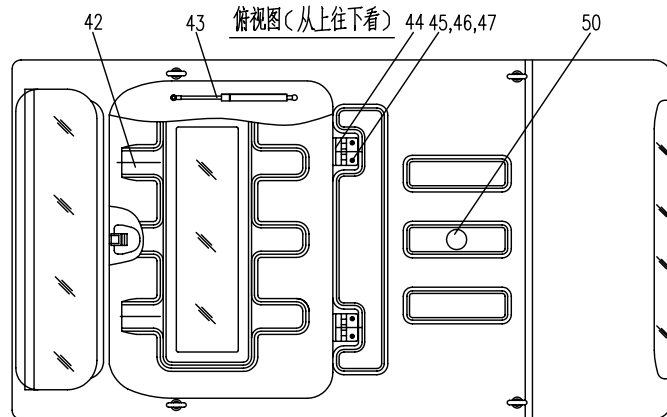

07.1.1 驾驶室 1(适用 885C01,885C02,885C03,885C04,885C05,885D01,885D02,885E0 机型)
 CAB 1(APPLY TO 885C01,885C02,885C03,885C04,885C05,885D01,885D02,885E01 TYPE)

序号 Nb.	数量 Quantity	代号 Code	名称 Description		备注 Remark
26	4	885-0700027	喷水嘴	Spout	
27	1	885-0700028	定位锁外盖	Cover	
28	1	885-0700240	定位锁	Orientation lock	
29	1	885-0700250	新风进气窗	Louver window	
30	1	885-0700029	门密封胶条	Rubber seal strip	
31	1	M16□ 30 GB/T5783	六角头螺栓	Bolt	10.9 达克罗
32	1	885-0700031	内扶手	Handrail	
33	1	885-0700032	脚踏板	Footplate	
34	1	885-0700033	门下玻璃	Glass of door	
35	1	885-0700034	定位锁扣	Orientation Lock catch	
36	4	M8 GB/T6170	型六角螺母	Nut	8-Zn.D
37	1	885-0700035	门玻璃胶条	Rubber seal strip	
38	1	885-0700260	门锁总成	Lock assembly	
39	1	885-0700270	门锁钩	Lock catch	
40	2	M8□ 12 GB/T70.3	内六角沉头螺钉	Bolt	8.8 达克罗
41	2	8 GB/T955	波形弹性垫圈	Spring washer	氧化
42	1	885-0704000	顶窗主体	Main body-Transom window	
43	2	885-0700280	气弹簧	Pneumatic spring	
44	2	885-0700290	顶窗铰链	Gemel	
45	4	M8□ 20 GB/T5783	六角头螺栓	Bolt	8.8 达克罗
46	4	8 GB/T93	弹簧垫圈	Spring washer	Zn.D
47	4	8 GB/T97.1	平垫圈	Washer	Zn.D
48	2	16 GB/T93	弹簧垫圈	Spring washer	达克罗
49	2	16 GB/T97.1	平垫圈	Washer	达克罗
50	1	830D-0700041A	外封板	Cover cap	适用内销机

07.1.1 驾驶室1(适用885C01,885C02,885C03,885C04,885C05,885D01,885D02,885E01机型)

CAB 1(APPLY TO 885C01,885C02,885C03,885C04,885C05,885D01,885D02,885E01 TYPE)

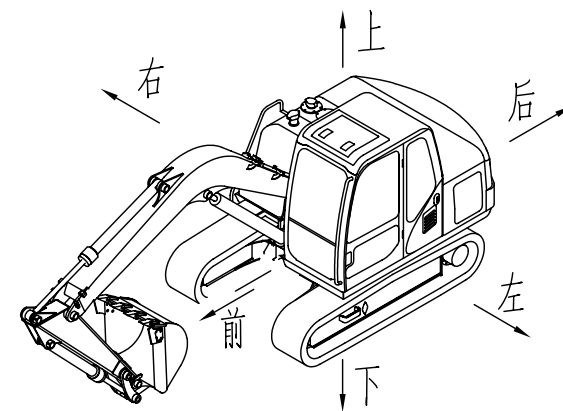
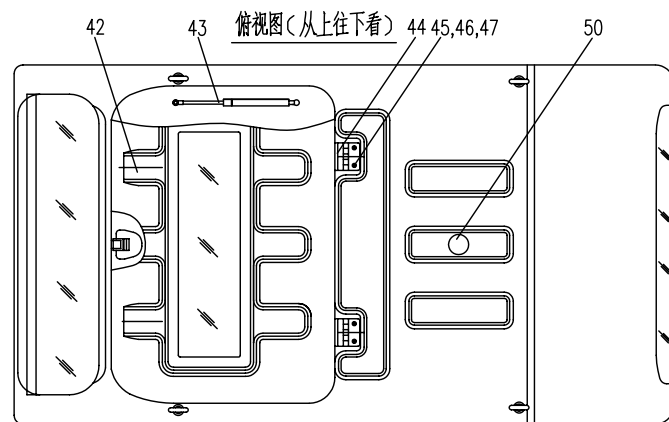
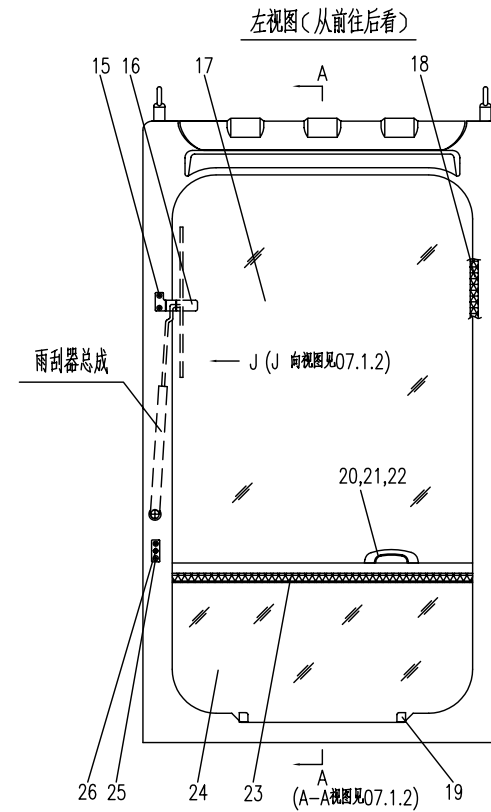
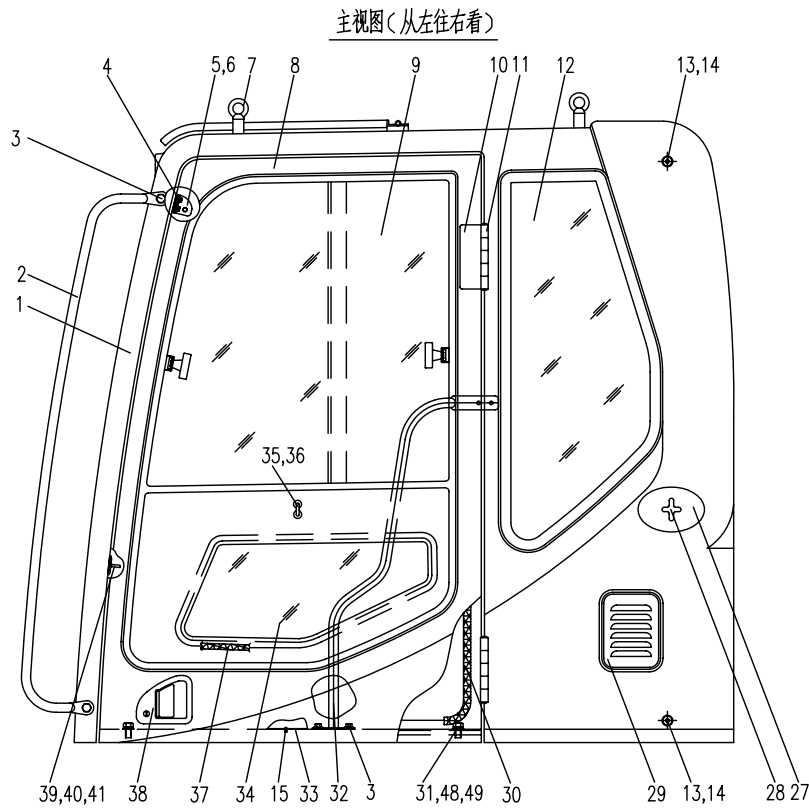

07.2.1 驾驶室2(适用885C01,885C02,885C03,885C04,885C05,885D01,885D02,885E01机型)

CAB 2 (APPLY TO 885C01,885C02,885C03,885C04,885C05,885D01,885D02,885E01 TYPE)

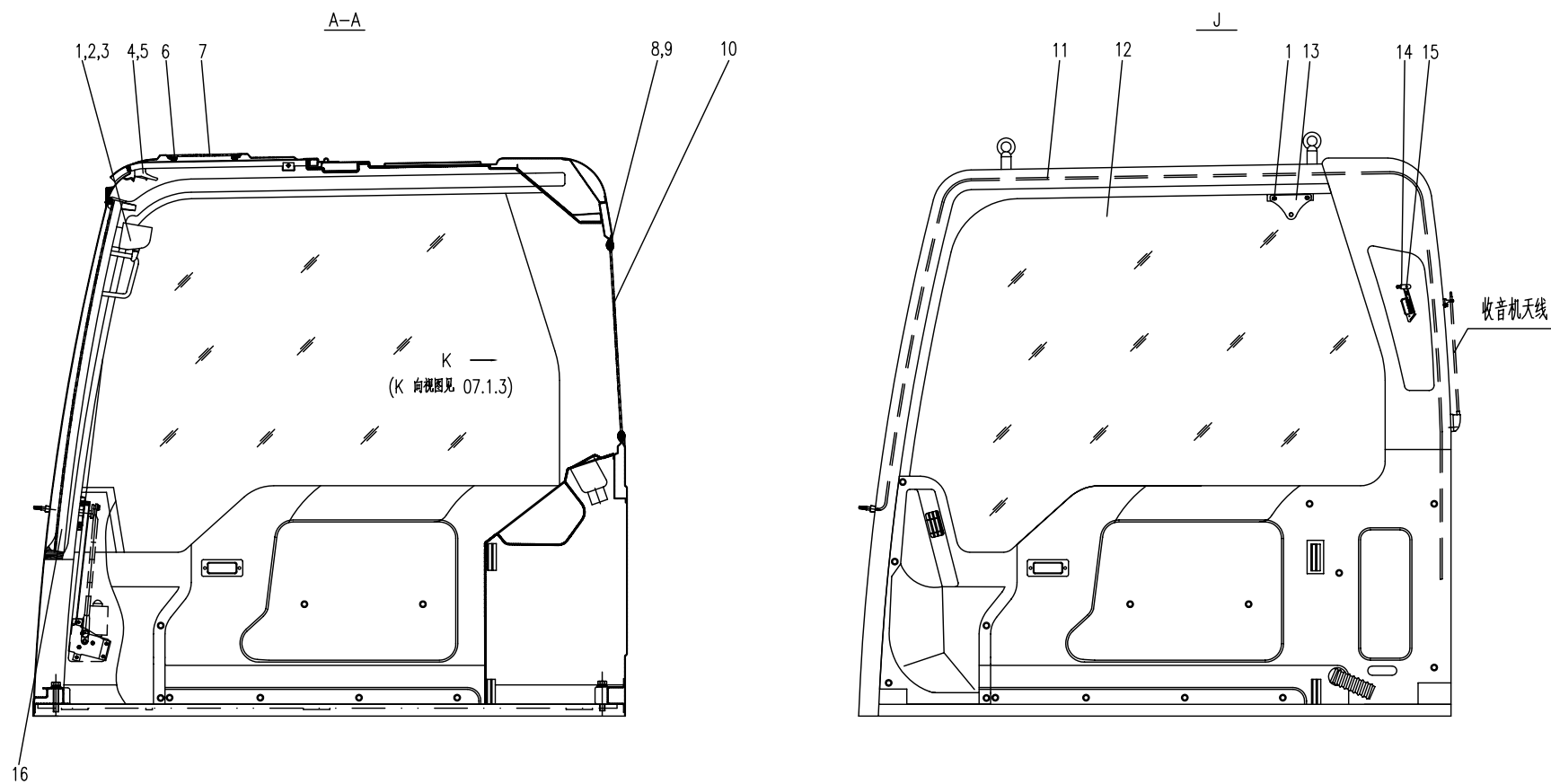

07.3.1 驾驶室 3(适用 885C01,885C02,885C03,885C04,885C05,885D01,885D02,885E0 机型)
 CAB 3 (APPLY TO 885C01,885C02,885C03,885C04,885C05,885D01,885D02,885E01 TYPE)

序号 Nb.	数量 Quantity	代号 Code	名称 Description		备注 Remark
1	1	885-0700012	顶窗内饰	Decorate transom window	
2	1	885-0700013	车顶内饰	Inner plate	
3	1	885-0700019	右上侧内饰	Inner plate	
4	1	885-0700230	空调罩	Air-condition cover	
5	4	d55 Q672	双钢丝环箍	Hoop	Zn.D
6	3	860E-0708019	波纹管 □	Corrugation hose II	
7	1	885-0700021	波纹管	Corrugation hose	
8	1	885-0700022	挡板	Baffle	
9	1	885-0700210B	右侧内饰	Inner plate	
10	60	ST4.8□ 16 GB/T845	十字槽盘头自攻螺钉	Bolt	8.8-达克罗
11	60	5 GB/T97.1	平垫圈	Washer	达克罗
12	1	885-0700220A	右前侧内饰	Inner plate	
13	1	885-0700042A	仪表罩	Instrument cover	
14	1	885-0700036	左侧内饰	Inner plate	
15	1	885-0700037	后窗内饰	Inner plate	
16	5	885-0700330	空调出风口	Draught of the air-conditioner	
17	6	ST3.5□ 13 GB/T845	十字槽盘头自攻螺钉	Bolt	8.8-达克罗
18	1	885-0700038	手柄盖	Cover	
19	1	885-0700039	盖板	Cover	
20	2	885-0700310	平衡器	Balancer	
21	1	885-0700320	灭火器	Fire extinguisher	
22	1	885-0700340	定位锁开启手柄	Handrail	
23	4	M6 GB/T6170	型六角螺母	Nut	8-Zn.D

07.3.1 驾驶室3(适用885C01,885C02,885C03,885C04,885C05,885D01,885D02,885E01机型)

CAB 3 (APPLY TO 885C01,885C02,885C03,885C04,885C05,885D01,885D02,885E01 TYPE)

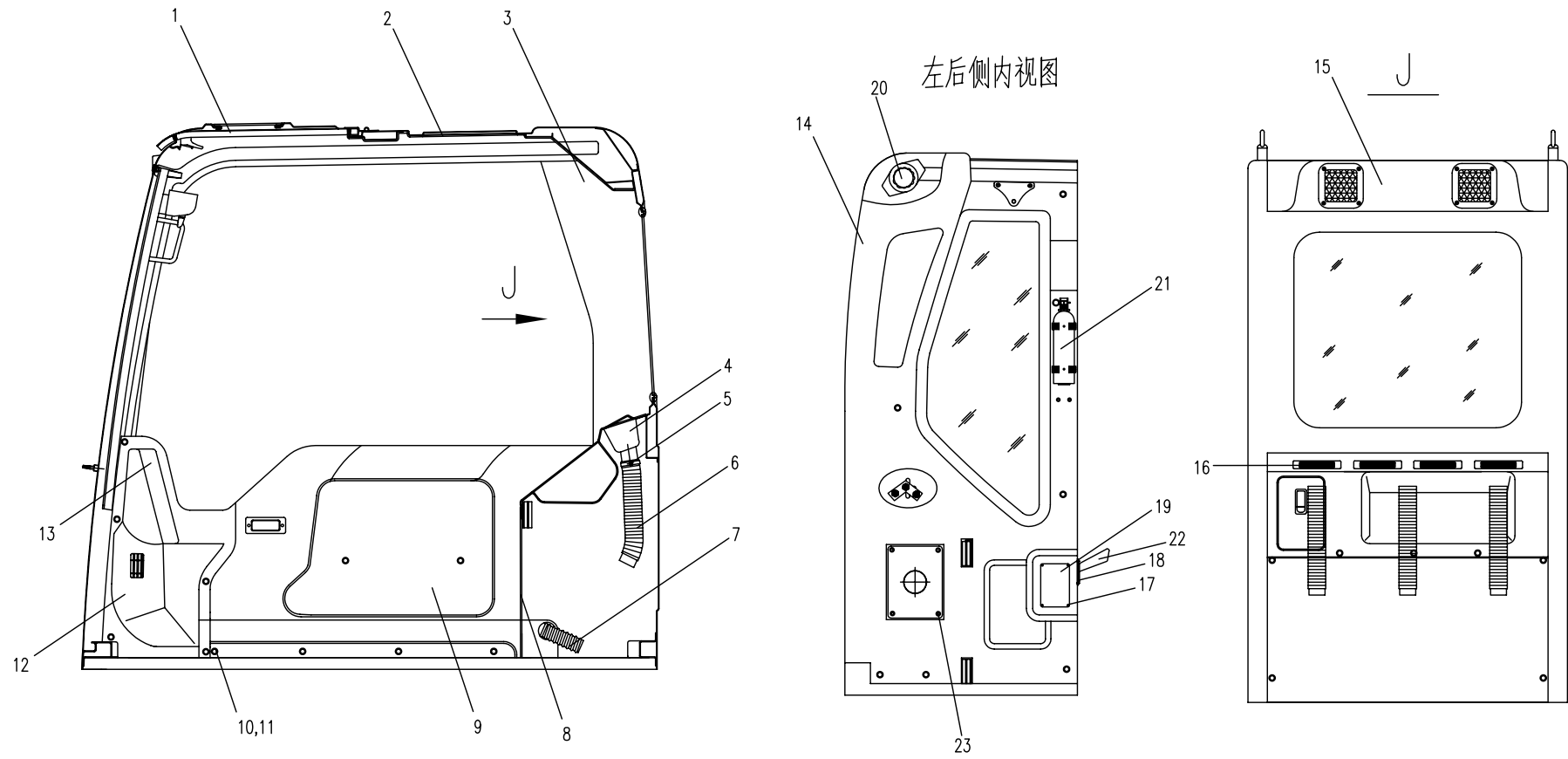

08.1.1 空调系统 (适用 885C01,885C02,885C03,885C04,885C05机型)

AIR-CONDITION SYSTEM(APPLY TO C01,885C02,885C03,885C04,885C05 TYPE)

序号 Nb.	数量 Quantity	代号 Code	名称 Description		备注 Remark
		885-0800000	空调系统总成	Air-condition system	
1	5	d55 Q672	双钢丝式环箍	Hoop	Zn.D
2	1	860E-0701300	空调箱总成	Air-condition box assembly	
3	1	860E-0801002	操纵器	Manipulator	
4	14	M6 12 GB/T5783	六角头螺栓	Blot	8.8-达克罗
5	16	6 GB/T93	弹簧垫圈	Spring washer	Zn.D
6	16	6 GB/T97.1	平垫圈	Washer	Zn.D
7	1	860G-0800006	空调管过孔压板	Fixing plate	
8	1	830D-0801006	胶管密封圈	Seal ring	
9	1	885-0801300	空调线束总成	Air-condition wicking	
10	1	860E-0801060	新风控制器总成	Fresh air controller	
11	1	860G-0801050	三通排水组件	Watershoot assembly	
12	1	860G-0800007	暖水管过孔压板	Fixing plate	
13	3	830D-0801001	大密封圈	Bigger seal ring	
14	1	860G-0801001	外气风管	Outer air pipe	
15	1	885-0800004	暖水管	Water pipe	
16	1	860E-0801200	热水流量控制器合件	Flow controller	
17	1	885-0800011	干燥瓶出口管总成	Desiccator exit pipe	
18	1	885-0800009	冷凝器出口管总成	Condenser exit pipe	
19	1	860G-0801100	干燥瓶组件	Drying bottle	
20	8	8 GB/T97.1	平垫圈	Washer	Zn.D
21	8	8 GB/T93	弹簧垫圈	Spring washer	Zn.D
22	8	M8 20 GB/T5783	六角头螺栓	Blot	8.8-达克罗
23	2	M6 35 GB/T5783	六角头螺栓	Blot	8.8-达克罗
24	1	885-0800005A	冷凝器	Condenser assembly	
25	空行				
26	1	885-0800008A	吸气软管总成	Inspiration pipe assembly	

08.1.1 空调系统 (适用885C01,885C02,885C03,885C04,885C05机型)
AIR-CONDITION SYSTEM(APPLY TO 885C01,885C02,885C03,885C04,885C05 TYPE)

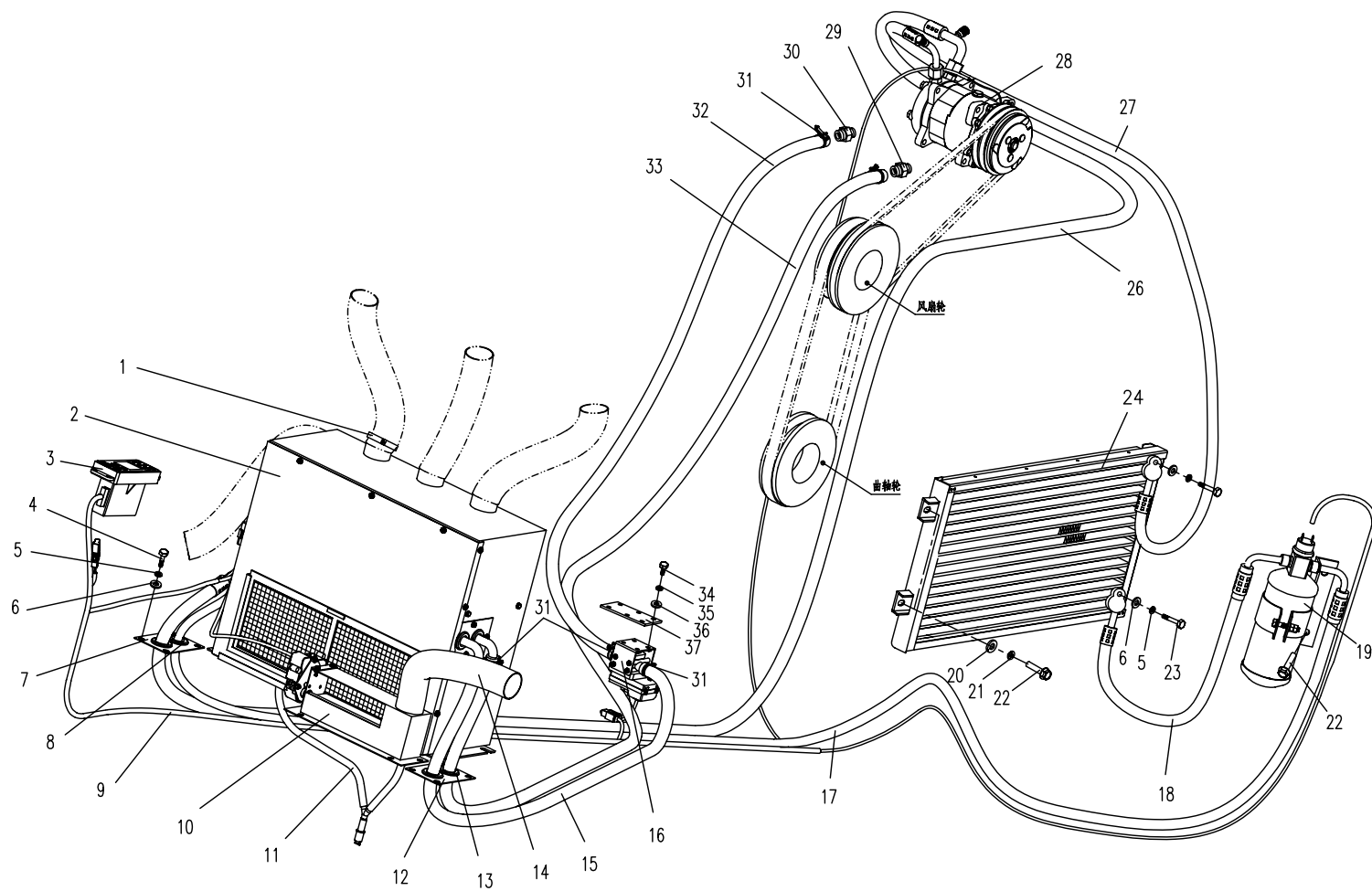

08.1.1 空调系统 (适用885C01,885C02,885C03,885C04,885C05机型)
AIR-CONDITION SYSTEM(APPLY TO 885C01,885C02,885C03,885C04,885C05 TYPE)

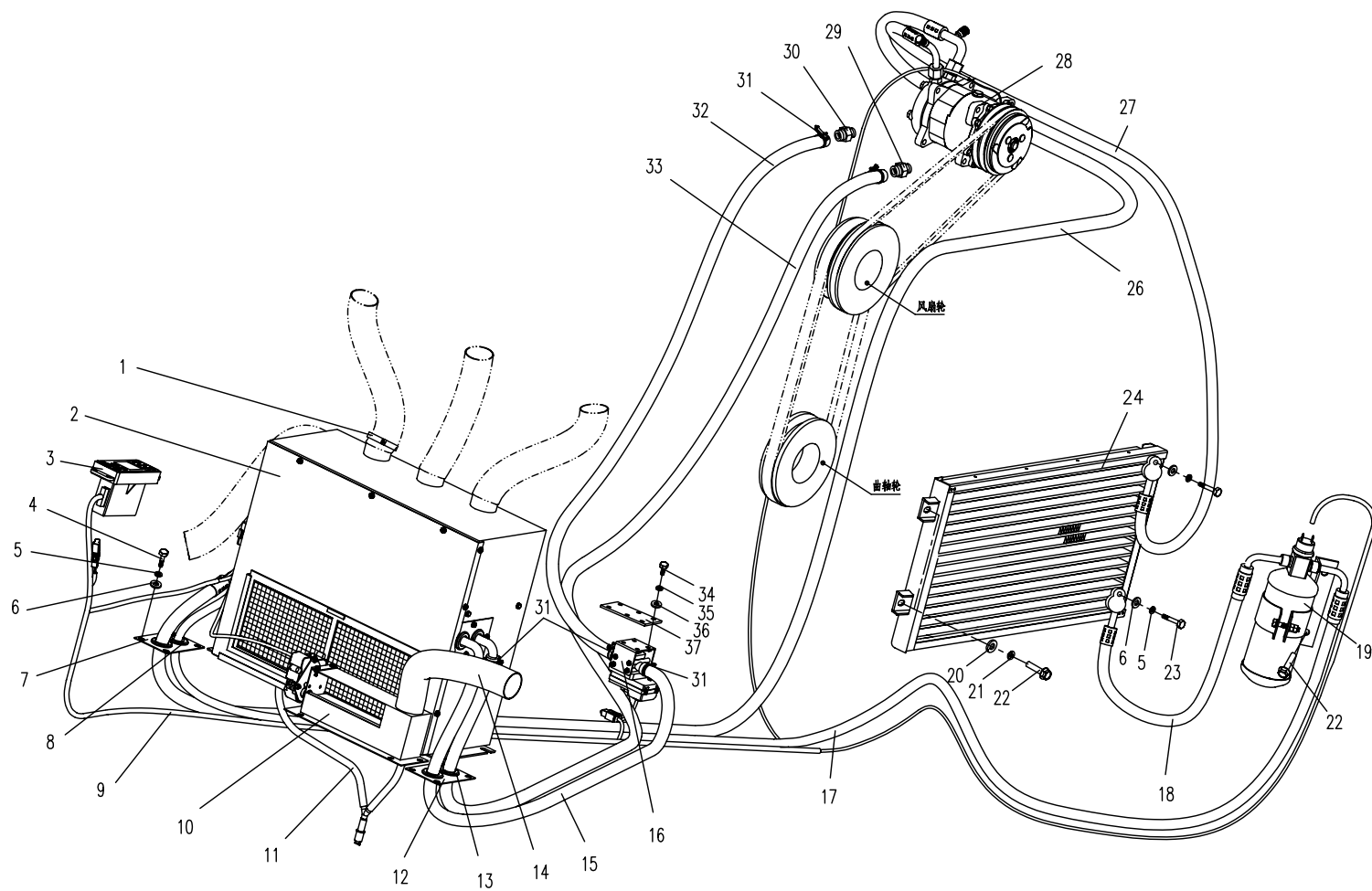

08.1.2 空调系统 (适用885D01,885D02机型) AIR-CONDITION SYSTEM(APPLY TO 885D01,885D02 TYPE)

序号 Nb.	数量 Quantity	代号 Code	名称 Description	备注 Remark	
		885A-0800000	空调系统总成	Air-condition system	
1	5	d55 Q672	双钢丝式环箍	Hoop	Zn.D
2	1	860E-0701300	空调箱总成	Air-condition box assembly	
3	1	860E-0801002	操纵器	Manipulator	
4	13	M6□ 12 GB/T5789	六角法兰面螺栓	Blot	8.8-达克罗
5	1	860G-0800006	空调管过孔压板	Fixing plate	
6	1	830D-0801006	胶管密封圈	Seal ring	
7	1	885-0801300	空调线束总成	Air-condition wicking	
8	1	860E-0801060	新风控制器总成	Fresh air controller	
9	1	860G-0801050	三通排水组件	Watershoot assembly	
10	1	860G-0800007	暖水管过孔压板	Fixing plate	
11	3	830D-0801001	大密封圈	Bigger seal ring	
12	1	860G-0801001	外气风管	Outer air pipe	
13	1	885-0800004	暖水管	Water pipe	
14	1	860E-0801200	热水流量控制器合件	Flow controller	
15	1	885-0800011	干燥瓶出口管总成	Desiccator exit pipe	
16	1	885-0800009	冷凝器出口管总成	Condenser exit pipe	
17	1	860G-0801100	干燥瓶组件	Drying bottle	
18	10	M8□ 16 GB/T5789	六角法兰面螺栓	Blot	8.8-达克罗
19	2	M6□ 35 GB/T5789	六角法兰面螺栓	Blot	8.8-达克罗
20	1	885-0800005A	冷凝器	Condenser assembly	
21	1	885-0800008A	吸气软管总成	Inspiration pipe assembly	
22	1	885-0800007B	排气软管总成	Vent-pipe assembly	
23	1	885-0805000A	压缩机总成 (V-58)	Compressor assembly	
24	1	850-0800004	管接头	Pipe joint	
25	6	d24 Q672	双钢丝式环箍	Hoop	Zn.D
26	1	885-0800003	暖水管	Water pipe	

08.1.2 空调系统 (适用885D01,885D02机型)AIR-CONDITION SYSTEM(APPLY TO 885D01,885D02 TYPE)

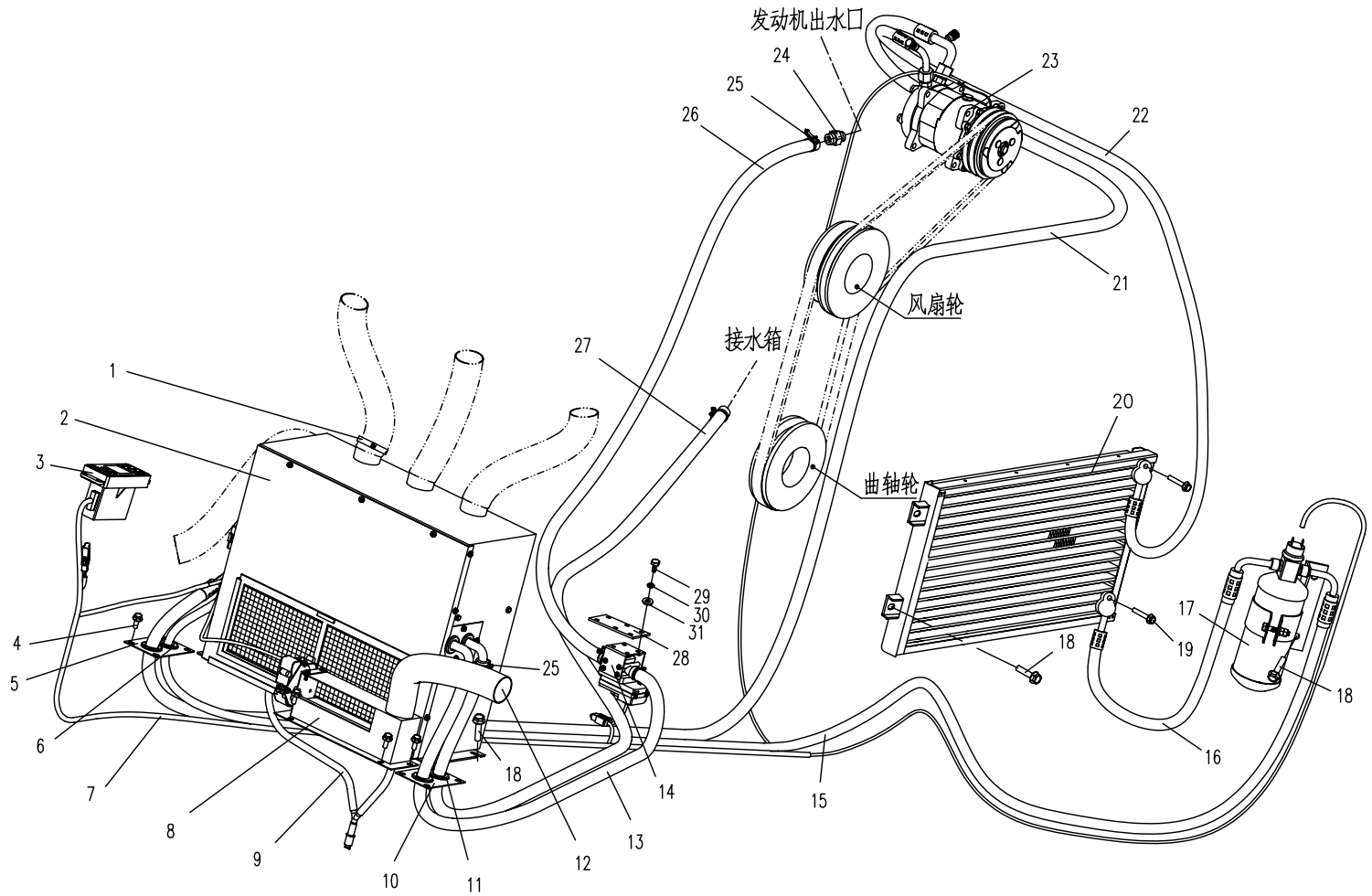

08.1.2 空调系统 (适用885D01,885D02机型)AIR-CONDITION SYSTEM(APPLY TO 885D01,885D02 TYPE)

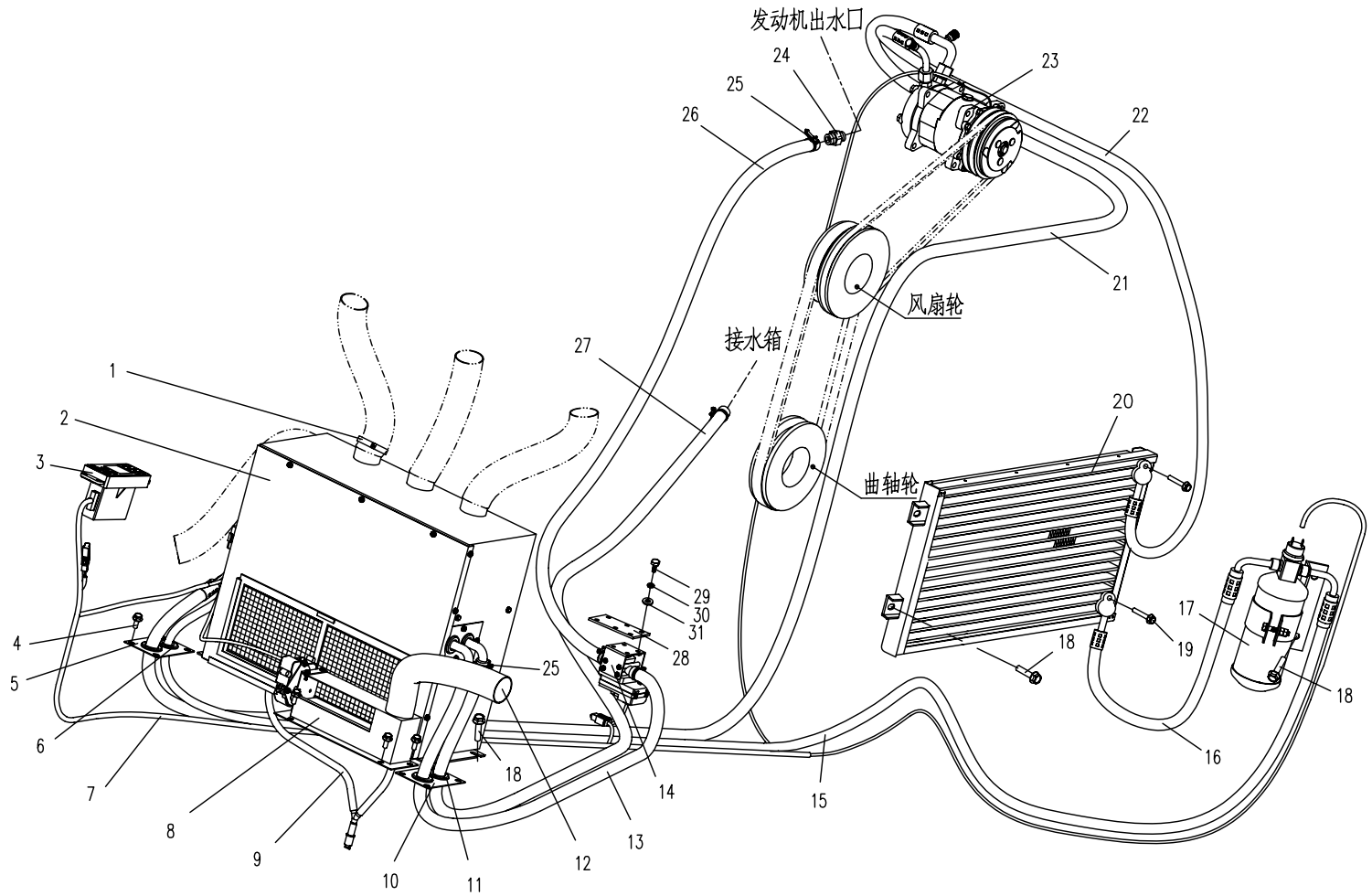

08.1.3 空调系统 (适用885E01机型) AIR-CONDITION SYSTEM(APPLY TO 885E01 TYPE)

序号 No.	数量 Quantity	代号 Code	名称 Description		备注 Remark
		885B-0800000	空调系统总成	Air-condition system	
1	5	55 Q672	双钢丝式环箍	Hoop	Zn.D
2	1	885-0801000	空调系统	Air-condition system	
3	1	860E-0801002	操纵器	Manipulator	
4	13	M6□ 12 GB/T5789	六角法兰面螺栓	Blot	8.8 达克罗
5	1	860G-0800006	空调管过孔压板	Fixing plate	
6	3	830D-0801001	大密封圈	Seal ring	
7	1	830D-0801006	胶管密封圈	Seal ring	
8	1	885-0801300	空调线束总成	Air-condition wicking	
9	1	860E-0801060	新风控制器总成	Fresh air controller	
10	1	860G-0801050	三通排水组件	Watershoot assembly	
11	1	860G-0800007	暖水管过孔压板	Fixing plate	
12	1	860G-0801001	外气风管	Outer air pipe	
13	1	885-0800004	暖水管	Water pipe	
14	1	860E-0801200	热水流量控制器合件	Flow controller	
15	1	860G-0800002	暖水阀安装板	Bracket	
16	4	M6□ 12 GB/T5789	六角法兰面螺栓	Bolt	8.8 达克罗
17	1	885-0800011	干燥瓶出口管总成	Desiccator exit pipe	
18	1	885-0800009	冷凝器出口管总成	Condenser exit pipe	
19	1	860G-0801100	干燥瓶	Drying bottle	
20	14	M8□ 16 GB/T5789	六角法兰面螺栓	Bolt	8.8 达克罗
21	2	M6□ 35 GB/T5789	六角法兰面螺栓	Bolt	8.8 达克罗
22	1	885-0800005A	冷凝器	Condenser assembly	
23	1	885-0800008A	吸气软管总成	Inspiration pipe assembly	
24	1	885-0800007B	排气软管总成	Vent-pipe assembly	
25	1	885-0805000A	压缩机总成 (V-58)	Compressor assembly	

08.1.3 空调系统 (适用885E01机型) AIR-CONDITION SYSTEM(APPLY TO 885E01 TYPE)

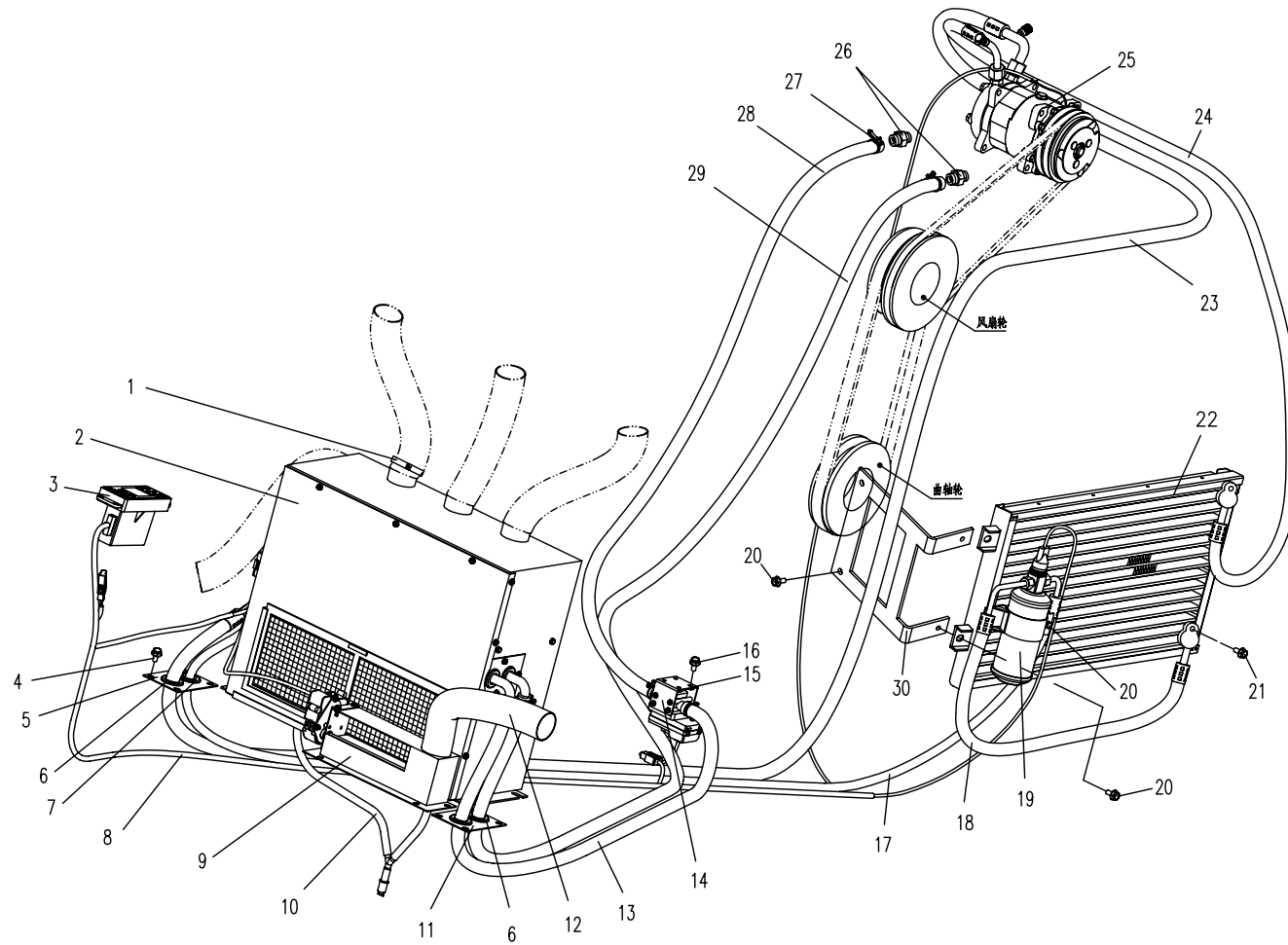

08.1.3 空调系统 (适用885E01机型) AIR-CONDITION SYSTEM(APPLY TO 885E01 TYPE)

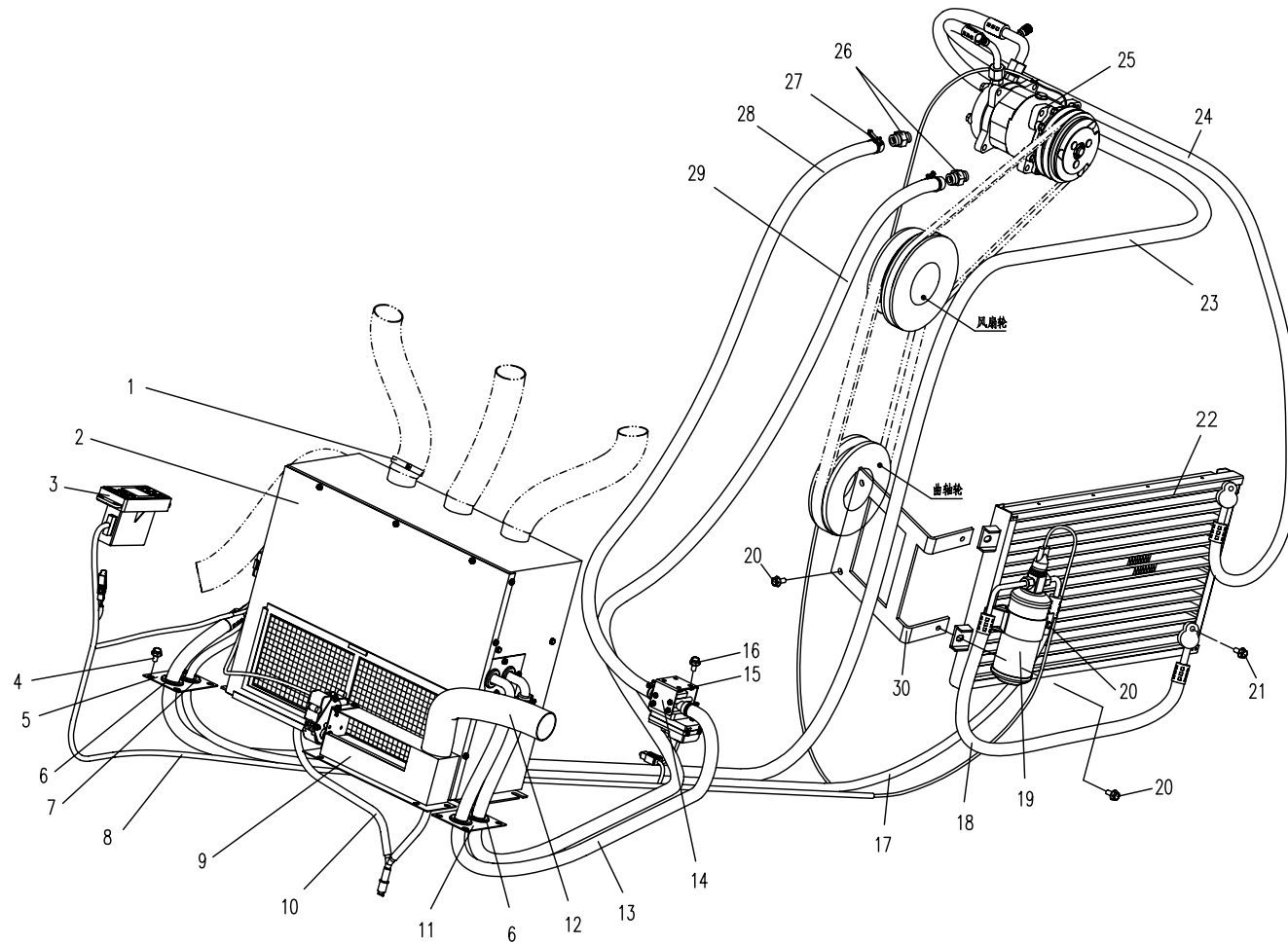

10.1.1 覆盖件总成 (适用 885C01,885C02,885C03,885C04,885C05,885D01,885D02,885E0 机型)

COVER ASSEMBLY (APPLY TO 885C01,885C02,885C03,885C04,885C05,885D01,885D02,885E01 TYPE)

序号 Nb.	数量 Quantity	代号 Code	名称 Description		备注 Remark
1	1	885C-1002000	右侧围板	Right boarding	
2	1	885-1002000A	盖板 □	Cover board □	
3	1	885-1005000B	盖板 □	Cover board □	
4	1	885C-1003000	右后门组件	Right-back door subassembly	展开见 10.4.1
5	1	885-1007000	发动机罩	Engine cover	适用 885C01/02/03/04/05 机型 (Apply to 885C01/02/03/04/05 type)展开见 10.5.1
	1	885A-1001000	发动机罩	Engine cover	适用 885D01/02 机型 (Apply to 885D01/02 type)展开见 10.5.1
	1	885B-1001000	发动机罩	Engine cover	适用 885E0 机型 (Apply to 885E01 type)展开见 10.5.1
6	1	885C-1004000	左后门组件	Left-back door subassembly	展开见 10.6.1
7	1	885-1012001	橡胶板	Rubber board	
8	1	885-1000018	定位块	Orientation block	
9	2	M6 □ 16 GB/T5783	六角头螺栓	Bolt	8.8 达克罗
10	2	6 GB/T93	弹簧垫圈	Spring washer	达克罗
11	2	6 GB/T97.1	平垫圈	Washer	达克罗
12	1	885C-1005100	左前门	Left-front door	
13	1	885-1009000	盖板 □	Cover board □	
14	4	830D-1010001	塑料卡钉	Screw nail	
15	1	885-1006001	海绵板	Sponge	
16	1	885-1004000	盖板 □	Cover board □	
17	1	810-1500003	橡胶座	Rubber seat	
18	1	M8 GB/T6170	型六角螺母	Nut	8-Zn.D
19	18	M10 □ 25 GB/T5783	六角头螺栓	Bolt	8.8 达克罗
20	18	10 GB/T93	弹簧垫圈	Spring washer	达克罗
21	18	10 GB/T96	大垫圈	Washer	达克罗

10.1.1 覆盖件总成(适用885C01,885C02,885C03,885C04,885C05,885D01,885D02,885E01机型)

COVER ASSEMBLY (APPLY TO 885C01,885C02,885C03,885C04,885C05,885D01,885D02,885E01 TYPE)

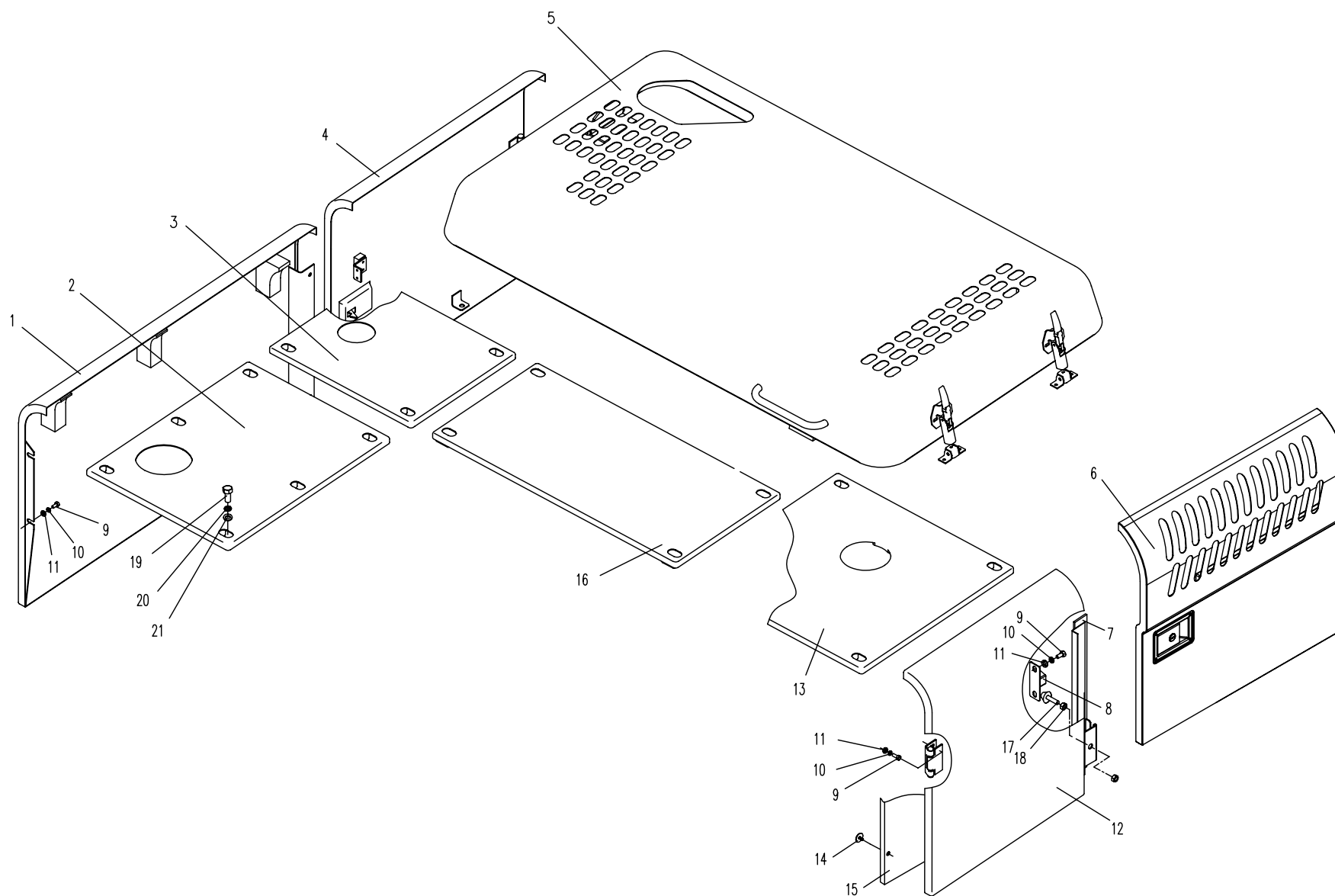

10.2.1 覆盖件总成 (适用 885C01,885C02,885C03,885C04,885C05 机型) COVER ASSEMBLY(APPLY TO 885C01,885C02,885C03,885C04,885C05 TYPE)

序号 Nb.	数量 Quantity	代号 Code	名称 Description		备注 Remark
1	1	885C-1001000	工具箱	Tool box	展开见 10.7.1
2	1	885C-1008000	前盖组件	Cover	展开见10.3.1
3	8	M10□ 25 GB/T5783	六角头螺栓	Bolt	8.8-达克罗
4	8	10 GB/T93	弹簧垫圈	Spring washer	达克罗
5	8	10 GB/T96	大垫圈	Washer	达克罗
6	21	M12□ 30 GB/T5783	六角头螺栓	Bolt	8.8-Zn.D
7	21	12 GB/T93	弹簧垫圈	Spring washer	Zn.D
8	21	12 GB/T96	大垫圈	Washer	Zn.D
9	1	885C-1009000	右前支架	Bracket	
10	1	885-1014000A	右顶栅	Top right bar	
11	1	885C-1012000	右后支架	Bracket	
12	1	885-1017000	左顶栅	Top left bar	
13	1	885C-1011000	左后支架		
14	18	M6□ 16 GB/T5783	六角头螺栓	Bolt	8.8-Zn.D
15	18	6 GB/T93	弹簧垫圈	Spring washer	Zn.D
16	18	6 GB/T96	大垫圈	Washer	Zn.D
17	1	885-1000009	门钩	Crook	
18	1	885-1000008	弯板	Sinuate plate	
19	1	885C-1007000	左中支架	Bracket	
20	1	885-1000007	调整垫	Adjustive slice	
21	1	885-1000006	锁板	Board	
22	3	M10 GB/T6170	型六角螺母	Nut	8-Zn.D
23	2	885-1016000	空滤支架	Inhaler bracket	
24	1	885-1015000	横梁 □	Beam □	
25	1	885C-1006000	左前支架	Bracket	
26	1	885-1023010	隔板	Insulatuin plate	
27	1	885-1023001A	海绵	Sponge	
28	1	885-1033000	弯板	Sinuate plate	

10.2.1 覆盖件总成(适用885C01,885C02,885C03,885C04,885C05 机型)

COVER ASSEMBLY(APPLY TO 885C01,885C02,885C03,885C04,885C05 TYPE)

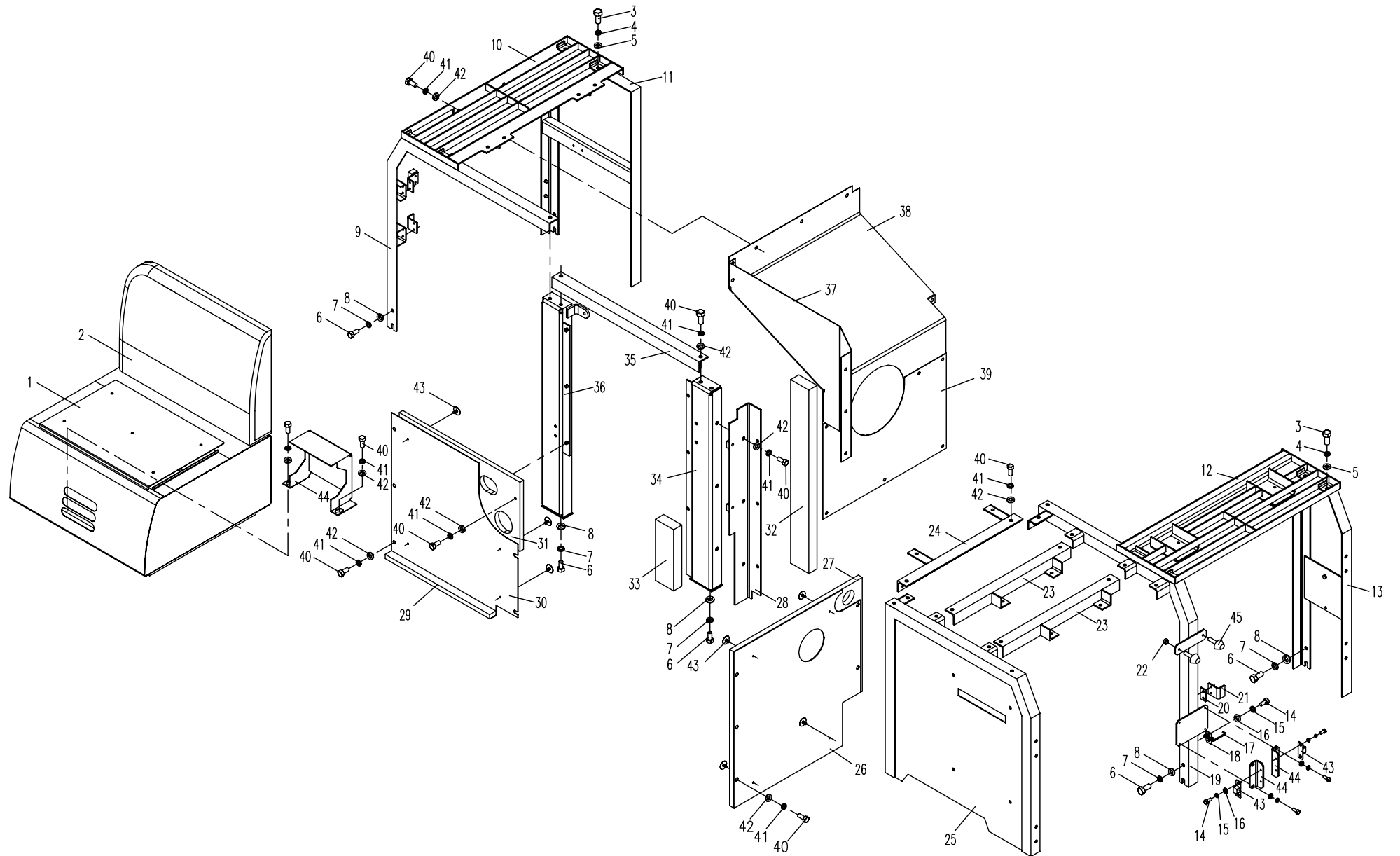

10.2.1 覆盖件总成(适用885C01,885C02,885C03,885C04,885C05 机型)

COVER ASSEMBLY(APPLY TO 885C01,885C02,885C03,885C04,885C05 TYPE)

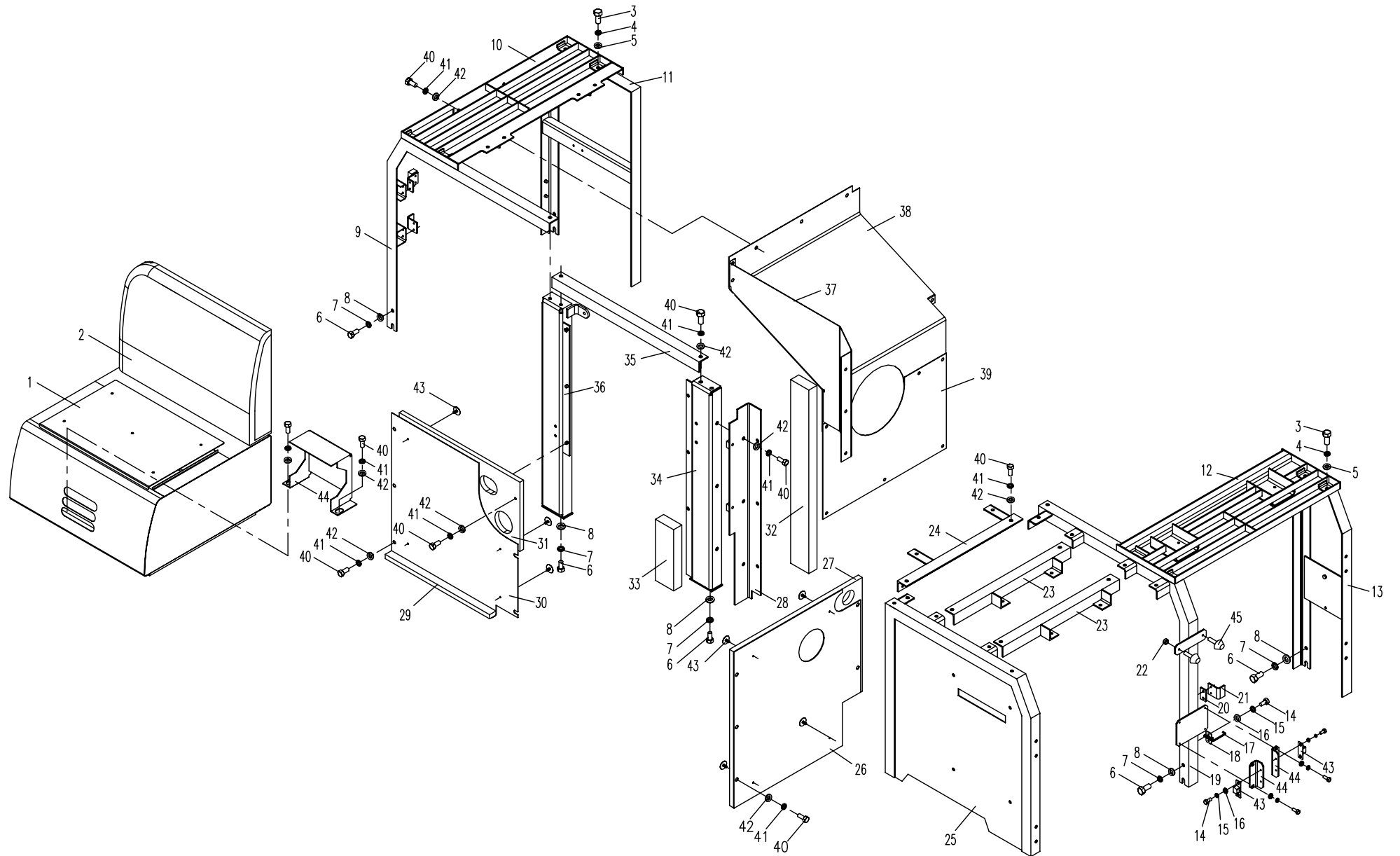

10.2.2 覆盖件总成 (适用 885D01,885D02 机型) COVER ASSEMBLY(APPLY TO 885D01,885D02 TYPE)

序号 Nb.	数量 Quantity	代号 Code	名称 Description		备注 Remark
1	1	885C-1001000	工具箱	Tool box	展开见 10.7.1
2	1	885C-1008000	前盖组件	Cover	展开见10.3.1
3	8	M10□ 25 GB/T5783	六角头螺栓	Bolt	8.8-达克罗
4	8	10 GB/T93	弹簧垫圈	Spring washer	达克罗
5	8	10 GB/T96	大垫圈	Washer	达克罗
6	21	M12□ 30 GB/T5783	六角头螺栓	Bolt	8.8-Zn.D
7	21	12 GB/T93	弹簧垫圈	Spring washer	Zn.D
8	21	12 GB/T96	大垫圈	Washer	Zn.D
9	1	885C-1009000	右前支架	Bracket	
10	1	885-1014000A	右顶栅	Top right bar	
11	1	885C-1012000	右后支架	Bracket	
12	1	885-1017000	左顶栅	Top left bar	
13	1	885C-1011000	左后支架		
14	18	M6□ 16 GB/T5783	六角头螺栓	Bolt	8.8-Zn.D
15	18	6 GB/T93	弹簧垫圈	Spring washer	Zn.D
16	18	6 GB/T96	大垫圈	Washer	Zn.D
17	1	885-1000009	门钩	Crook	
18	1	885-1000008	弯板	Sinuate plate	
19	1	885C-1007000	左中支架	Bracket	
20	1	885-1000007	调整垫	Adjustive slice	
21	1	885-1000006	锁板	Board	
22	3	M10 GB/T6170	型六角螺母	Nut	8-Zn.D
23	2	885-1016000	空滤支架	Inhaler bracket	
24	1	885-1015000	横梁 □	Beam □	
25	1	885C-1006000	左前支架	Bracket	
26	1	885A-1003010	隔板	Insulatuin plate	
27	1	885A-1003001A	海绵	Sponge	
28	1	885-1033000	弯板	Sinuate plate	

10.2.2 覆盖件总成(适用885D01,885D02 机型) COVER ASSEMBLY(APPLY TO 885D01,885D02 TYPE)

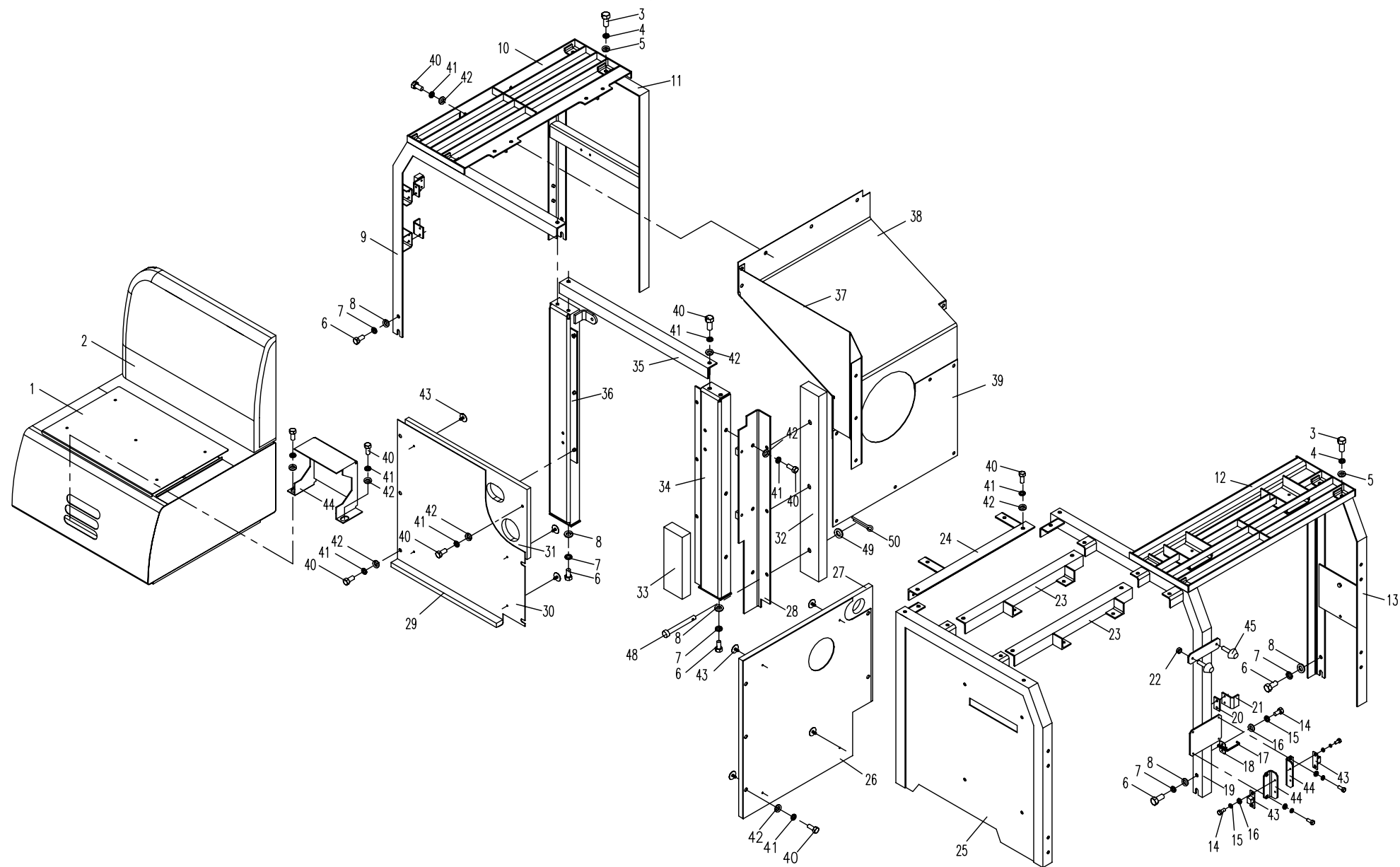

10.2.2 覆盖件总成 (适用 885D01,885D02 机型) COVER ASSEMBLY(APPLY TO 885D01,885D02 TYPE)

序号 Nb.	数 量 Quantity	代 号 Code	名 称 Description		备 注 Remark
29	1	885-1008001	侧海绵板	Sponge	
30	1	885A-1002001	隔板	Insulatuin plate	
31	1	885A-1002002	海绵板	Sponge	
32	1	885-1000021	海绵板	Sponge	
33	1	885-1025001	海绵	Sponge	
34	1	885-1025100A	支柱	Stanchion	
35	1	885-1000002	横梁 □	Beam □	
36	1	885-1027000A	右支柱	Right stanchion	
37	1	885A-1000003	右前隔板	Insulatuin plate	
38	1	885A-1004000	右上隔板	Insulatuin plate	
39	1	885A-1000002	右下隔板	Insulatuin plate	
40	41	M10□ 25 GB/T5783	六角头螺栓	Bolt	8.8-Zn.D
41	41	10 GB/T93	弹簧垫圈	Spring washer	Zn.D
42	41	10 GB/T96	大垫圈	Washer	Zn.D
43	8	830D-1010001	塑料卡钉	Screw nail	
44	1	885-1000003	灯罩	Lampshade	
45	3	801-0704000	橡胶座	Rubber seat	
46	3	885-1000019	定位座	Orientation block	
47	3	885-1000017	安装板	Bracket	
48	3	12□ 55 GB/T882	销轴	Shaft pin	Zn.D
	3	12 GB/T97.1	平垫圈	Washer	Zn.D
	3	2.5□ 20 GB/T91	开口销	Cotter pin	Zn.D

10.2.2 覆盖件总成(适用885D01,885D02 机型) COVER ASSEMBLY(APPLY TO 885D01,885D02 TYPE)

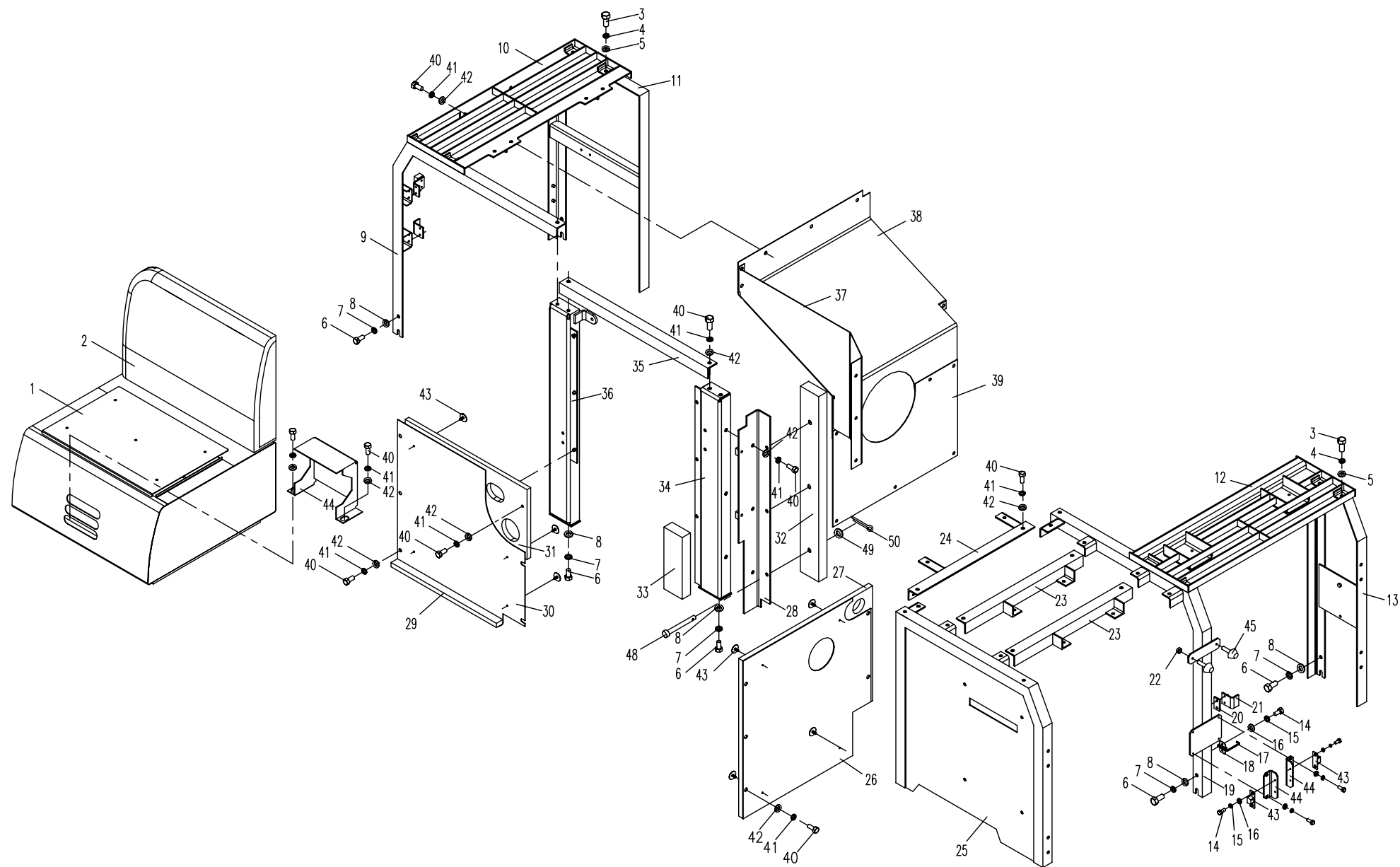

10.2.3 覆盖件总成2 (适用885E01机型) COVER ASSEMBLY 2 (APPLY TO 885E01 TYPE)

序号 Nb.	数量 Quantity	代号 Code	名称 Description		备注 Remark
1	1	885C-1001000	工具箱	Tool box	展开见 10.7.1
2	1	885C-1008000	前盖组件	Cover	展开见 10.3.1
3	8	M10□ 25 GB/T5783	六角头螺栓	Bolt	8.8 达克罗
4	8	10 GB/T93	弹簧垫圈	Spring washer	达克罗
5	8	10 GB/T96	大垫圈	Washer	达克罗
6	21	M12□ 30 GB/T5783	六角头螺栓	Bolt	8.8-Zn.D
7	21	12 GB/T93	弹簧垫圈	Spring washer	Zn.D
8	21	12 GB/T96	大垫圈	Washer	Zn.D
9	1	885C-1009000	右前支架	Bracket	
10	1	885-1014000A	右顶栅	Top right bar	
11	1	885C-1012000	右后支架	Bracket □	
12	1	885-1017000	左顶栅	Top left bar	
13	1	885C-1011000	左后支架	Bracket	
14	18	M6□ 16 GB/T5783	六角头螺栓	Bolt	8.8-Zn.D
15	18	6 GB/T93	弹簧垫圈	Spring washer	Zn.D
16	18	6 GB/T96	大垫圈	Washer	Zn.D
17	1	885-1000008	弯板	Sinuate plate	
18	1	885-1000009	门钩	Crook	
19	1	885E-1001000	左中支架	Bracket	
20	2	885-1000006	锁板	Board	
21	2	885-1000007	调整垫	Adjustive slice	
22	3	M10 GB/T6170	型六角螺母	Nut	8-Zn.D
23	2	885-1016000	空滤支架	Inhaler bracket	
24	1	885-1015000	横梁 □	Beam □	
25	1	885C-1006000	左前支架	Bracket	
26	1	885A-1003002	隔板	Insulatuin plate	
27	1	885A-1003001A	海绵	Sponge	
28	1	885B-1006100	支柱	Stanchion	

10.2.3 覆盖件总成2(适用885E01机型) COVER ASSEMBLY 2(APPLY TO 885E01 TYPE)

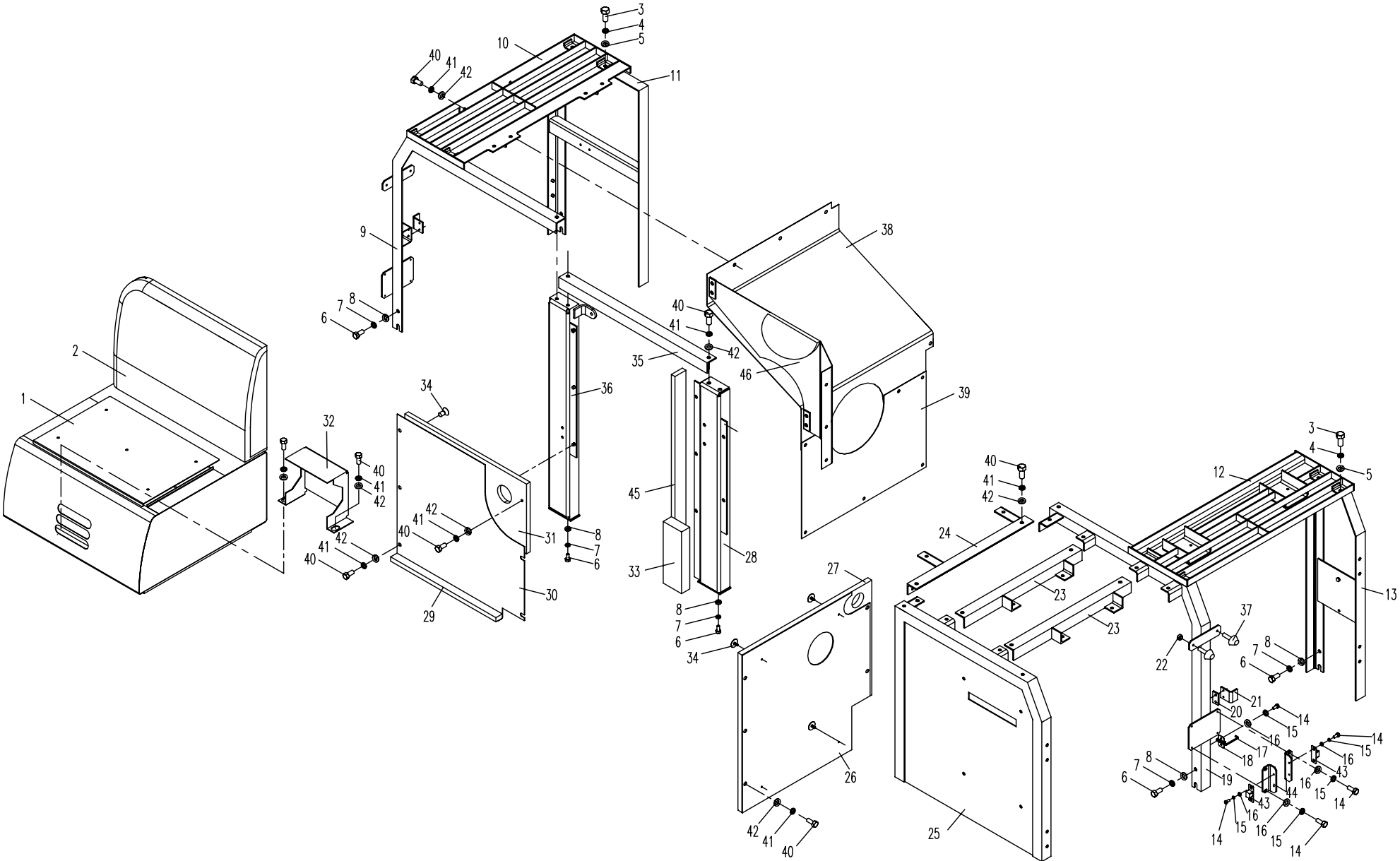

10.2.3 覆盖件总成2(适用885E01机型) COVER ASSEMBLY 2(APPLY TO 885E01 TYPE)

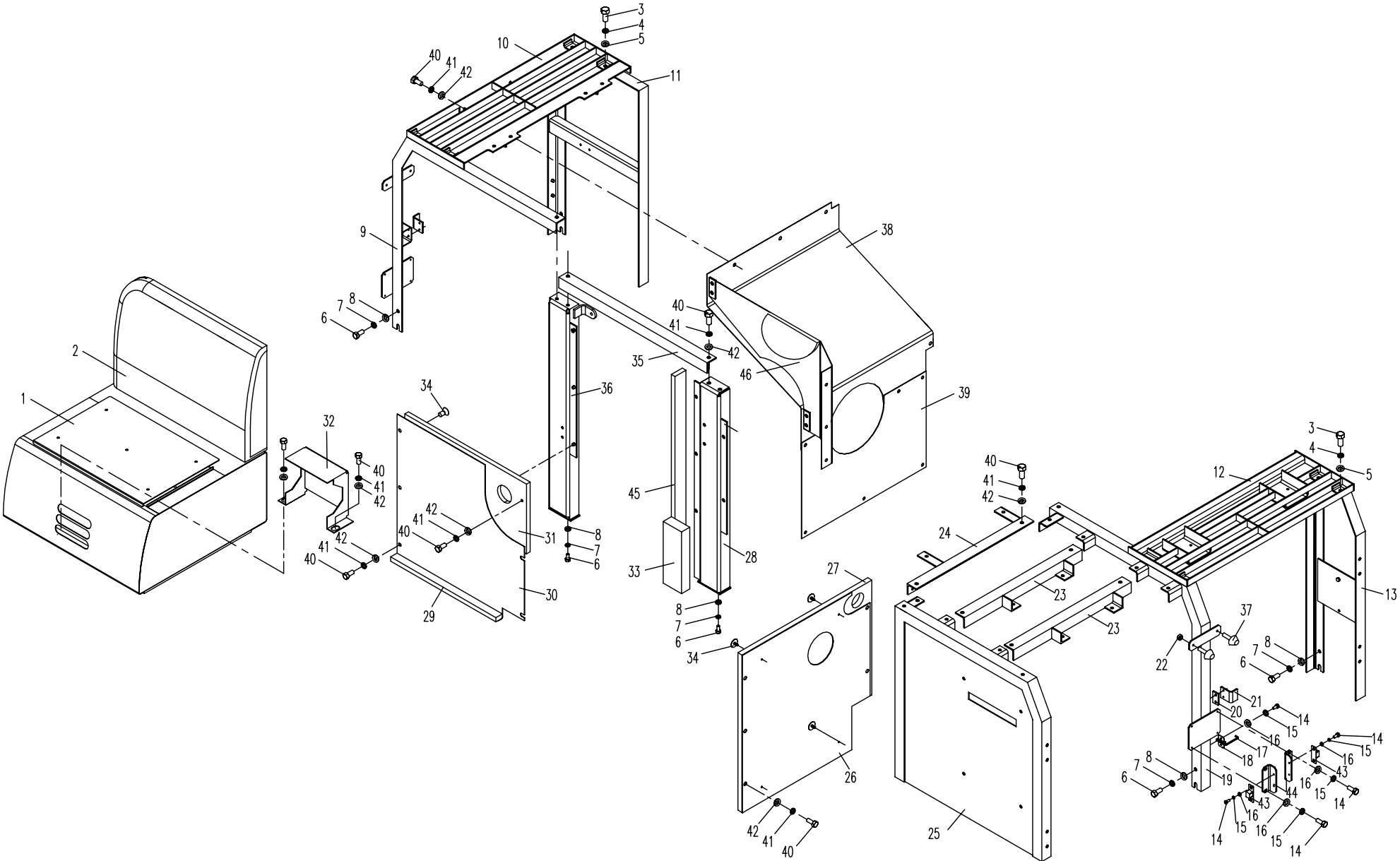

10.3.1 前盖组件(适用885C01,885C02,885C03,885C04,885C05,885D01,885D02,885E01机型)
FRONT COVER ASSEMBLY 3(APPLY TO 885C01,885C02,885C03,885C04,885C05,885D01,885D02,885E01 TYPE)

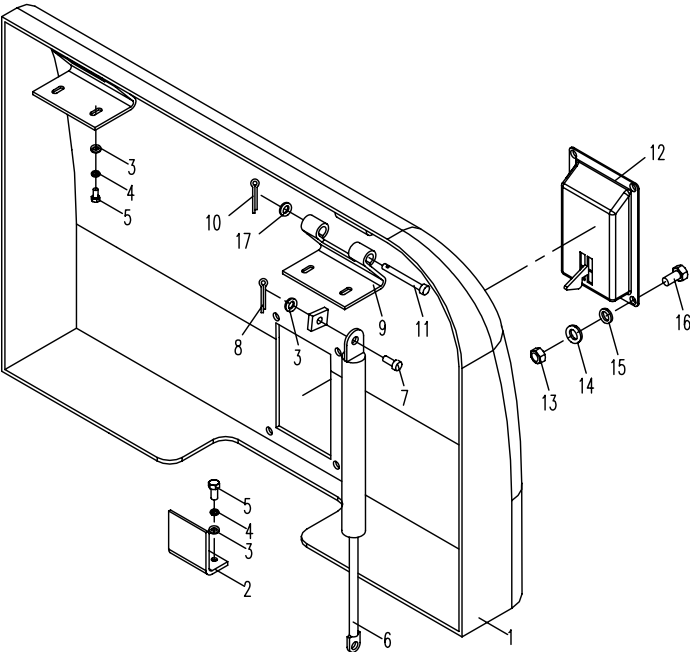

10.4.1 右后门(通用885C01,885C02,885C03,885C04,885C05,885D01,885D02,885E01机型)
RIGHT POSTERN (APPLY TO 885C01,885C02,885C03,885C04,885C05,885D01,885D02,885E01 TYPE)

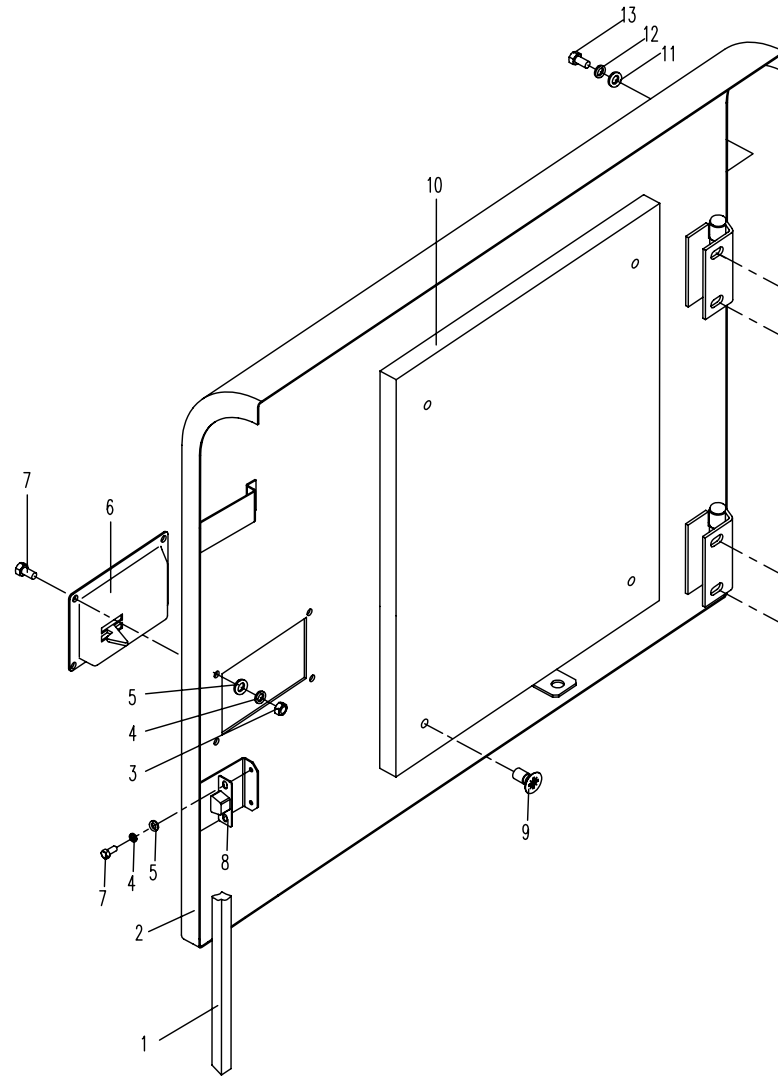

10.5.1 发动机罩 (适用 885C01,885C02,885C03,885C04,885C05,885D01,885D02,885E0 机型)

ENGINE HOOD (APPLY TO 885C01,885C02,885C03,885C04,885C05,885D01,885D02,885E01 TYPE)

序号 Nb.	数量 Quantity	代号 Code	名称 Description		备注 Remark
1	4	10 GB/T97.1	平垫圈	Washer	Zn.D
2	4	10 GB/T93	弹簧垫圈	Spring washer	8.8-Zn.D
3	4	M10 25 GB/T5783	六角头螺栓	Bolt	8.8-Zn.D
4	1	885-1007100A	机罩体	Engine hood	
5	2	801-0704000	橡胶座	Rubber pedestal	
6	2	870-1005000	盖锁	Lock	
7	8	M8 20 GB/T5783	六角头螺栓	Bolt	8.8-达克罗
8	8	8 GB/T93	弹簧垫圈	Spring washer	达克罗
9	12	8 GB/T96	大垫圈	Washer	达克罗
10	7	885-1007200	插销	Bolt	
11	4	M8 GB/T6170	型六角螺母	Nut	8-达克罗
12	1	885-1007001A	海绵	Sponge	适用 885C01/02/03/04/05 机型 (Apply to 885C01/02/03/04/05 type)
	1	885A-1001001A	海绵	Sponge	适用 885D01/02 机型 (Apply to 885D01/02 type)
	1	885B-1001001A	海绵	Sponge	适用 885E0 机型 (Apply to 885E01 type)
13	1	885-1026000	支撑杆 □	Knighthead □	
14	1	885-1000005	支撑杆 □	Knighthead □	
15	3	10 25 GB/T882	销轴	Shaft pin	
16	3	3.2 26 GB/T91	开口销	Cotter pin	
17	6.4m	860-1000015B	密封胶条	Rubber seal strip	
18	7	6 GB/T96	大垫圈	Big washer	Zn.D
19	7	1.6 16 GB/T91	开口销	Cotter pin	Zn.D
20	2	M10 GB/T6170	型六角螺母	Nut	8-Zn.D

10.5.1 发动机罩 (适用885C01,885C02,885C03,885C04,885C05,885D01,885D02,885E01 机型)

ENGINE HOOD (APPLY TO 885C01,885C02,885C03,885C04,885C05,885D01,885D02,885E01 TYPE)

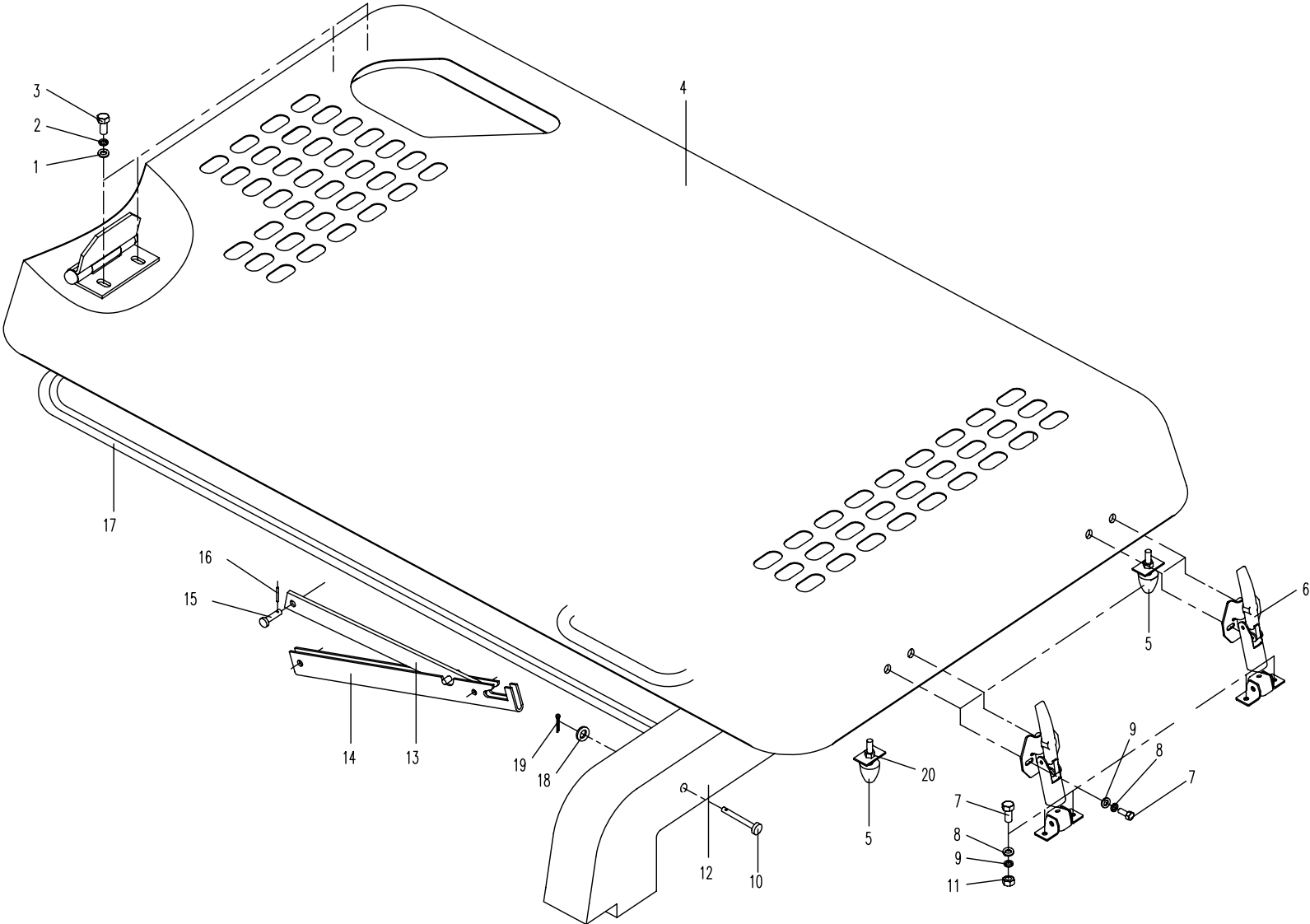

10.6.1 左后门(适用885C01,885C02,885C03,885C04,885C05,885D01,885D02,885E01机型)

LEFT POSTERN (APPLY 885C01,885C02,885C03,885C04,885C05,885D01,885D02,885E01 TYPE)

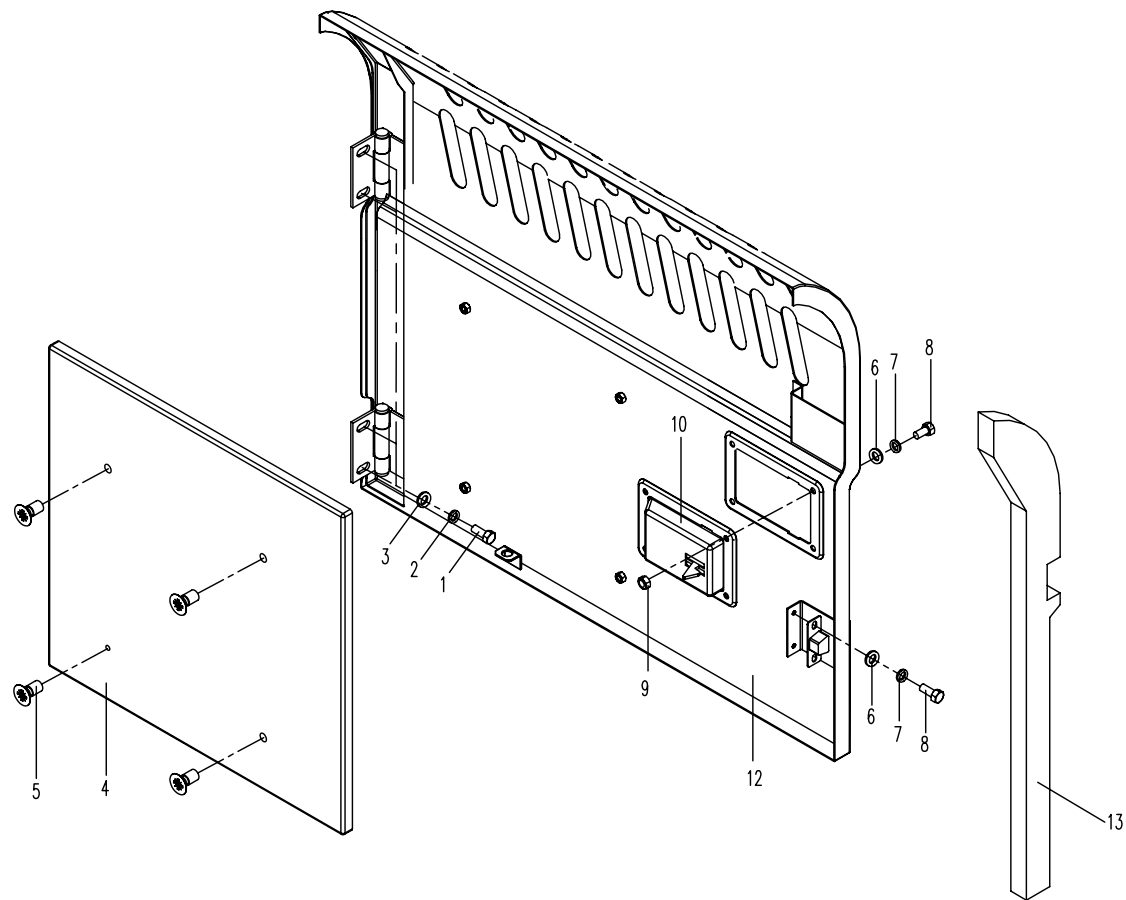

10.7.1 工具箱 (适用885C01,885C02,885C03,885C04,885C05,885D01,885D02,885E01机型)
 TOOLBOX (APPLY TO 885C01,885C02,885C03,885C04,885C05,885D01,885D02,885E01 TYPE)

序号 Nb.	数量 Quantity	代号 Code	名称 Description		备注 Remark
1	1	885C-1001100	工具箱体	Tool box body	
2	4	8 GB/T97.1	平垫圈	Washer	Zn.D
3	4	8 GB/T93	弹簧垫圈	Spring washer	Zn.D
4	4	M8 20 GB/T5783	六角头螺栓	Bolt	8.8-Zn.D
5	1	885-1001001	盖板	Cover board	
6	5	M8 20 GB/T818	十字槽盘头螺钉	Bolt	8.8-达克罗
7	5	M8 GB/T6170	型六角螺母	Nut	8-Zn.D
8	4	M6 16 GB/T5783	六角头螺栓	Bolt	8.8-达克罗
9	4	6 GB/T93	弹簧垫圈	Spring washer	达克罗
10	4	6 GB/T97.1	平垫圈	Washer	达克罗
11	4	M6 GB/T6170	型六角螺母	Nut	8-Zn.D
12	1	870-1001600	侧门锁	Side of lock	
13	1	885-1001100	工具箱盖	Toolbox cover	
14	1	885-1001002	销	Pin	
15	1	2 20 GB/T91	开口销	Cotter pin	Zn.D
16	1	885-1001300	支杆	Knighthead	
17	1	885-1001003	橡胶边条	Rubber seal strip	
18	1	885-1001004	锁扣	Lock buckle	
19	3	6 GB/T97.1	平垫圈	Washer	Zn.D
20	3	6 GB/T93	弹簧垫圈	Spring washer	Zn.D
21	3	M6 16 GB/T5783	六角头螺栓	Bolt	8.8-Zn.D
22	2	M10 25 GB/T5783	六角头螺栓	Bolt	8.8-Zn.D
23	2	10 GB/T93	弹簧垫圈	Spring washer	Zn.D
24	2	10 GB/T97.1	平垫圈	Washer	Zn.D
25	5	8 GB/T97.1	平垫圈	Washer	达克罗
26	5	8 GB/T93	弹簧垫圈	Spring washer	达克罗

10.7.1 工具箱(适用885C01,885C02,885C03,885C04,885C05,885D01,885D02,885E01机型)
TOOLBOX (APPLY TO 885C01,885C02,885C03,885C04,885C05,885D01,885D02,885E01 TYPE)

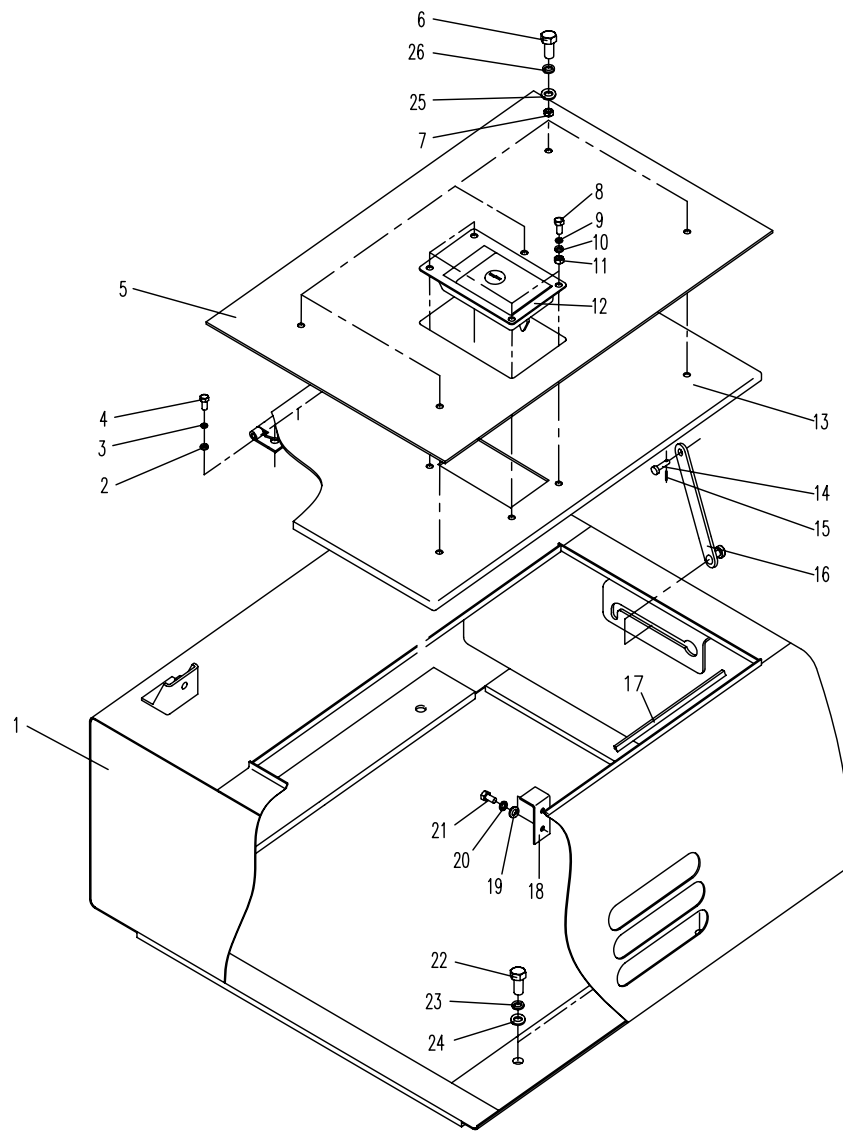

11.1.1 回转机构(适用885C01,885C02,885C03,885C04,885C05,885D01,885D02,885E01机型)
SLEWING SUPPORT (APPLY TO 885C01,885C02,885C03,885C04,885C05,885D01,885D02,885E01 TYPE)

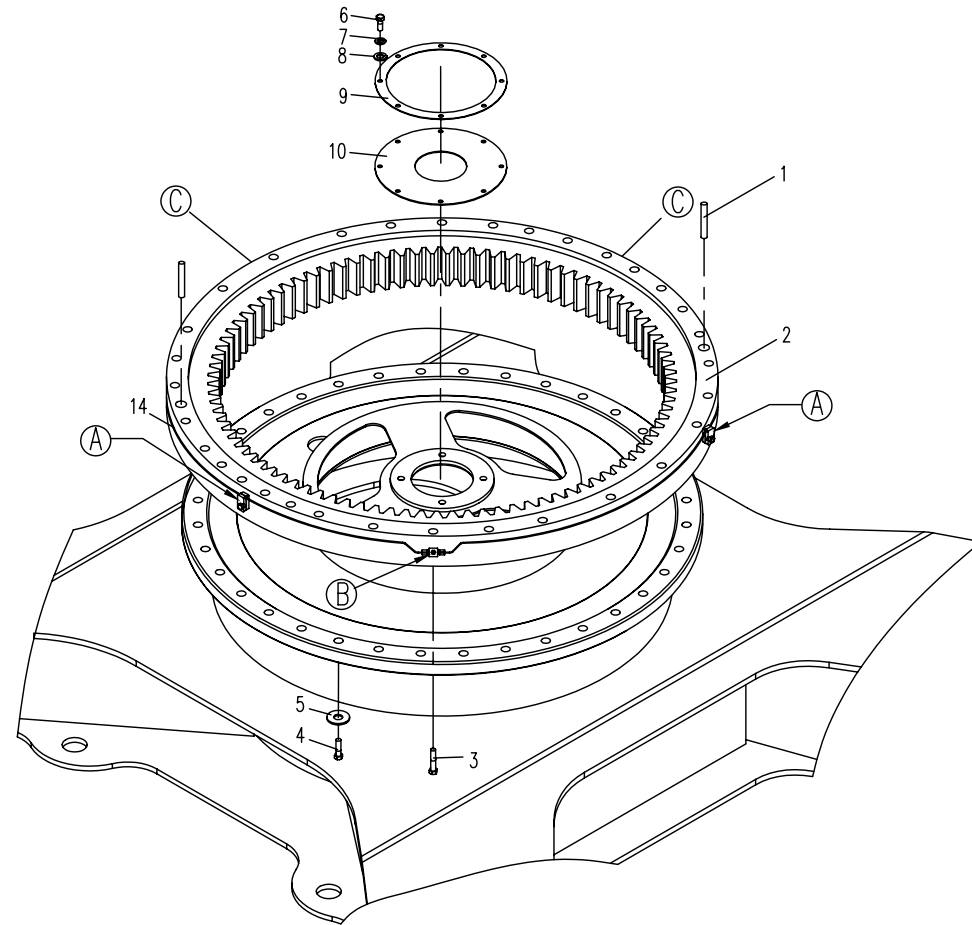
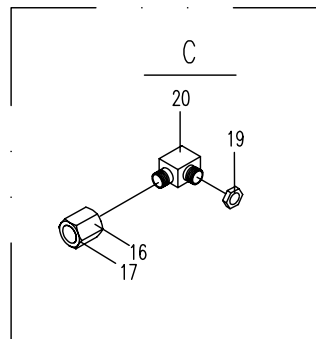
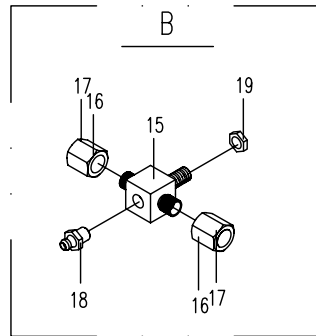
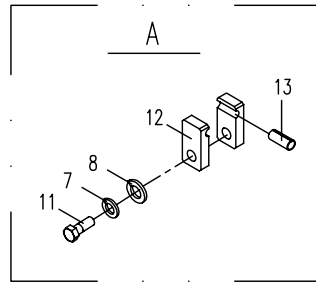

12.1.1 冷却系统(适用885C01,885C02,885C03,885C04,885C05机型) COOLING SYSTEM (APPLY TO 885C01,885C02,885C03,885C04,885C05 TYPE)

序号 No.	数量 Quantity	代号 Code	名称 Description		备注 Remark
1	7	830H-1202003	型卡箍	T-type clamp	
2	1	885-1201001	后进气管	Rear air inlet pipe	
3	1	885-1201200A	左支撑组件	Left support	
4	8	10 GB/T97.1	平垫圈	Washer	Zn.D
5	8	10 GB/T93	弹簧垫圈	Spring washer	Zn.D
6	8	M10×25 GB/T5783	六角头螺栓	Bolt	8.8-Zn.D
7	1	885-1201012	后过渡胶管	Rear connect pipe	
8	1	885-1201002	左隔热垫	Left heat-insulation spacer	
9	1	885-1201008	拉杆	Pull staff	
10	6	12 GB/T97.1	平垫圈	Washer	Zn.D
11	2	12 GB/T93	弹簧垫圈	Spring washer	Zn.D
12	2	M12×30 GB/T5783	六角头螺栓	Bolt	8.8-Zn.D
13	1	885-1201400A	护网	Fender	
14	2	d58 Q672	双钢丝式环箍	Hoop	Zn.D
15	1	885-1201007	上水管	Upper water pipe	
16	1	885-1201009	型卡箍	T-type clamp	
17	1	885-1201006	中进气管	Middle air inlet pipe	
18	2	d70 Q672	双钢丝环箍	Hoop	
19	1	885-1201005	下水管	Lower water pipe	
20	1	885-1201100	散热器总成	Radiator assembly	含序号 32,33,34,35(Include 32,33,34,35)
21	6	885-1201011	套筒	Sleeve	
22	6	M16×70 GB/T5782	六角头螺栓	Bolt	10.9-达克罗
23	1	885-1201300A	右支撑组件	Right support	
24	1	885-1201004	下隔热垫	Down heat-insulation spacer	
25	1	885-1201003	前过渡弯管	Front connect pipe	
26	1	870-1201600	储水罐	Balancing container	
27	1	M8×30 GB/T5783	六角头螺栓	Bolt	8.8-Zn.D
28	1	870-1201018	垫圈	Washer	

12.1.1 冷却系统(适用885C01,885C02,885C03,885C04,885C05机型)COOLING SYSTEM(APPLY TO 885C01,885C02,885C03,885C04,885C05 TYPE)

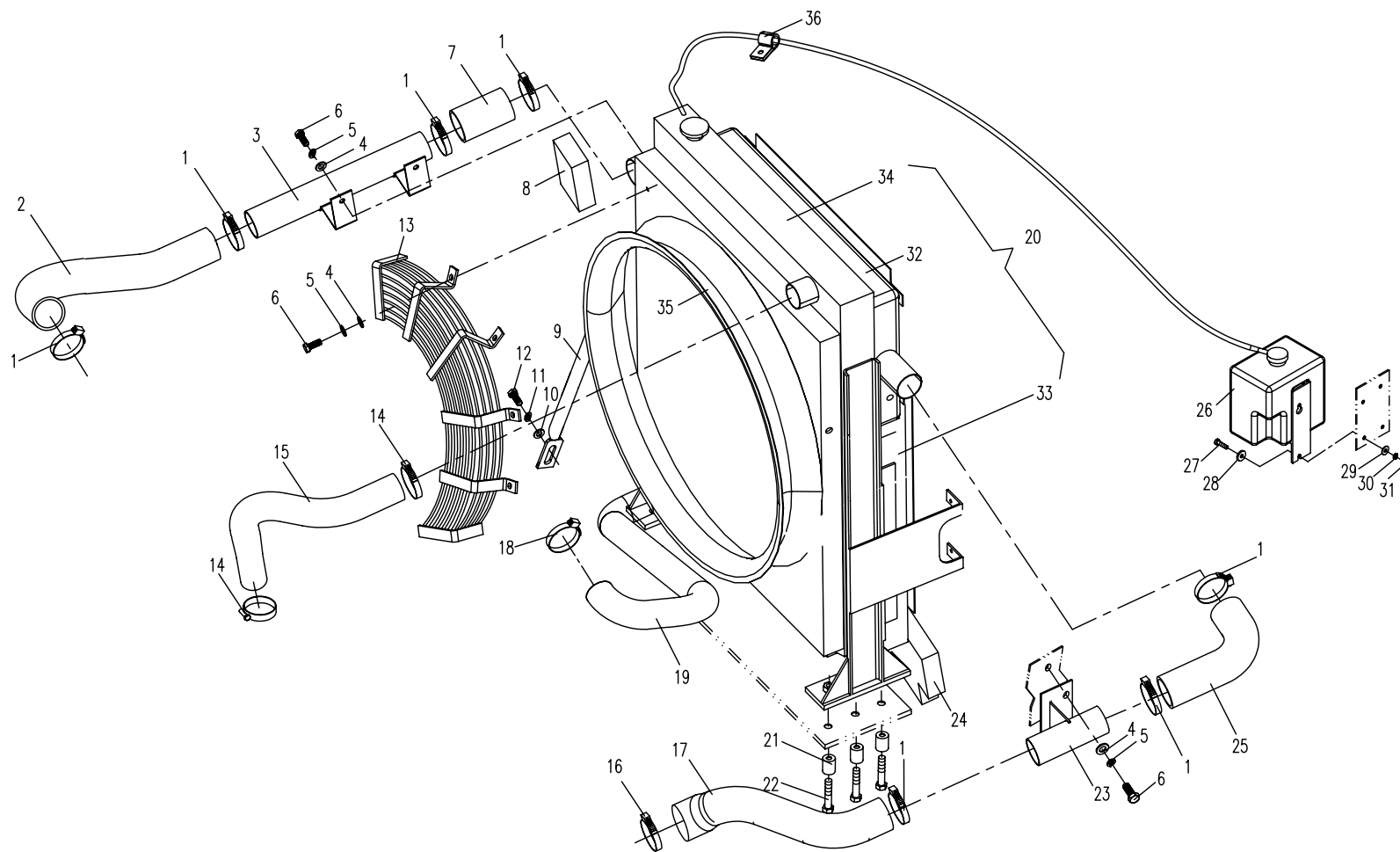

12.1.1 冷却系统(适用885C01,885C02,885C03,885C04,885C05机型)COOLING SYSTEM(APPLY TO 885C01,885C02,885C03,885C04,885C05 TYPE)

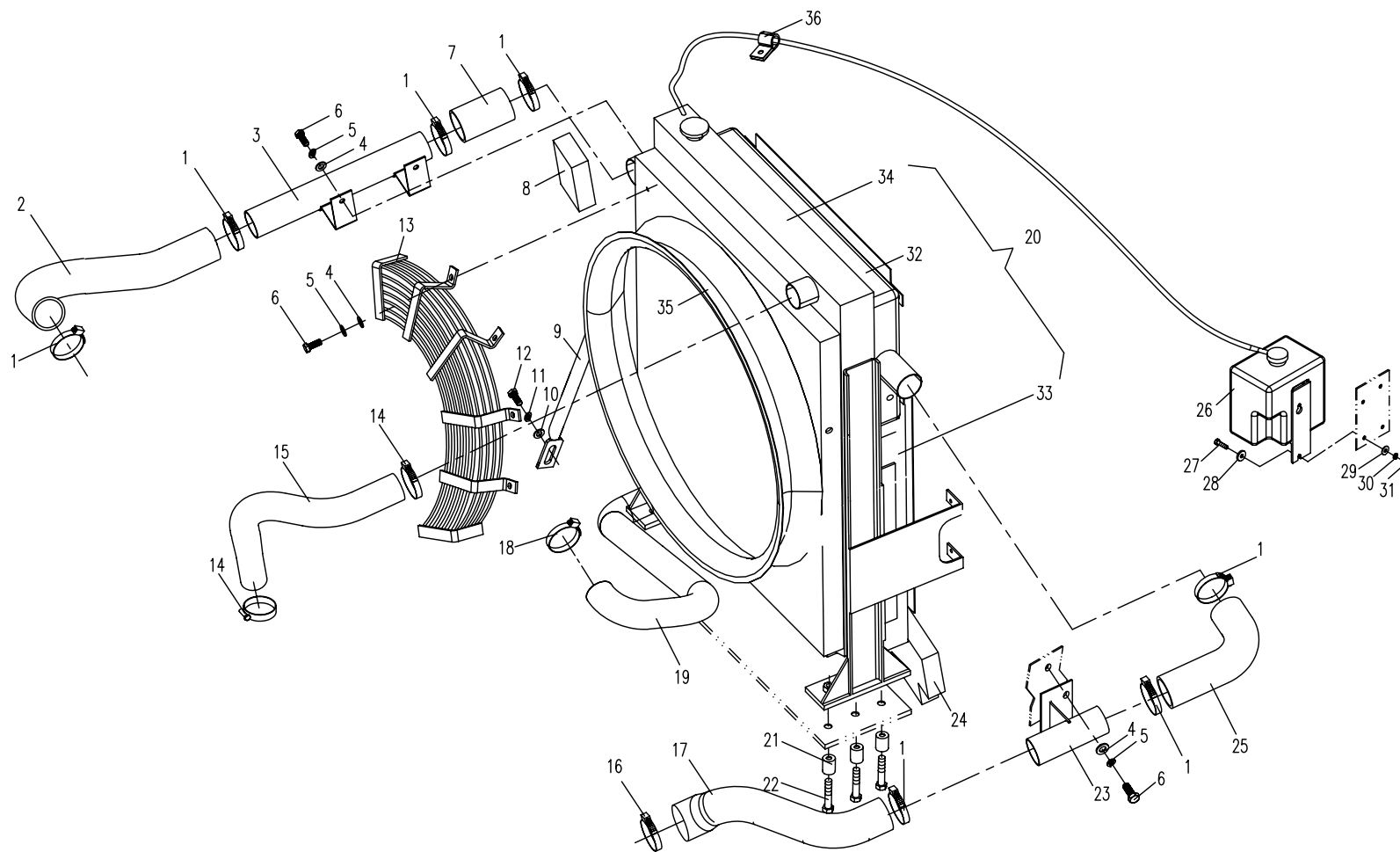

12.1.2 冷却系统(适用885D01,885D02机型) COOLING SYSTEM (APPLY TO 885D01,885D02 TYPE)

序号 No.	数量 Quantity	代号 Code	名称 Description		备注 Remark
1	1	885A-1201200	左护网	Left fender	
2	1	885A-1201500	中左护网	Middle fender-LH	
3	1	885A-1201300	中间护网	Middle fender	
4	1	885A-1201600	中右护网	Middle fender-RH	
5	1	885A-1201400	右护网	Right fender	
6	12	M10×30 GB/T5783	六角头螺栓	Bolt	8.8-Zn.D
7	12	10 GB/T93	弹簧垫圈	Spring washer	Zn.D
8	12	10 GB/T97.1	平垫圈	Washer	Zn.D
9	8	M8×30 GB/T5783	六角头螺栓	Bolt	8.8-Zn.D
10	9	8 GB/T93	弹簧垫圈	Spring washer	Zn.D
11	9	8 GB/T97.1	平垫圈	Washer	Zn.D
12	1	M8 GB/T6170	型六角螺母	Nut	8-Zn.D
13	5	12 GB/T97.1	平垫圈	Washer	Zn.D
14	2	12 GB/T93	弹簧垫圈	Spring washer	Zn.D
15	1	M12×45 GB/T5783	六角头螺栓	Bolt	8.8-Zn.D
16	1	885A-1201001	拉杆	Pull staff	
17	1	M12×35 GB/T5783	六角头螺栓	Bolt	8.8-Zn.D
18	2	d75 Q672	双钢丝环箍	Hoop	
19	1	885A-1201003	下水管	Lower water pipe	
20	2	885A-1201005	水管固定箍	Hoop	
21	2	d58 Q672	双钢丝环箍	Hoop	Zn.D
22	1	885A-1201002	上水管	Upper water pipe	
23	1	885A-1201004	下隔热垫	Down heat-insulation spacer	
24	4	885-1201011	套筒	Sleeve	
25	4	M16×80 GB/T 5782	六角头螺栓	Bolt	10.9-达克罗
26	1	885A-1201100	散热器总成	Radiator assembly	含序号 30~ 32(Incl. No. 30~32)
27	1	870-1201600	储水罐	Balancing container	
28	1	870-1201018	垫圈	Washer	

12.1.2 冷却系统(适用885D01,885D02机型) COOLING SYSTEM (APPLY TO 885D01,885D02 TYPE)

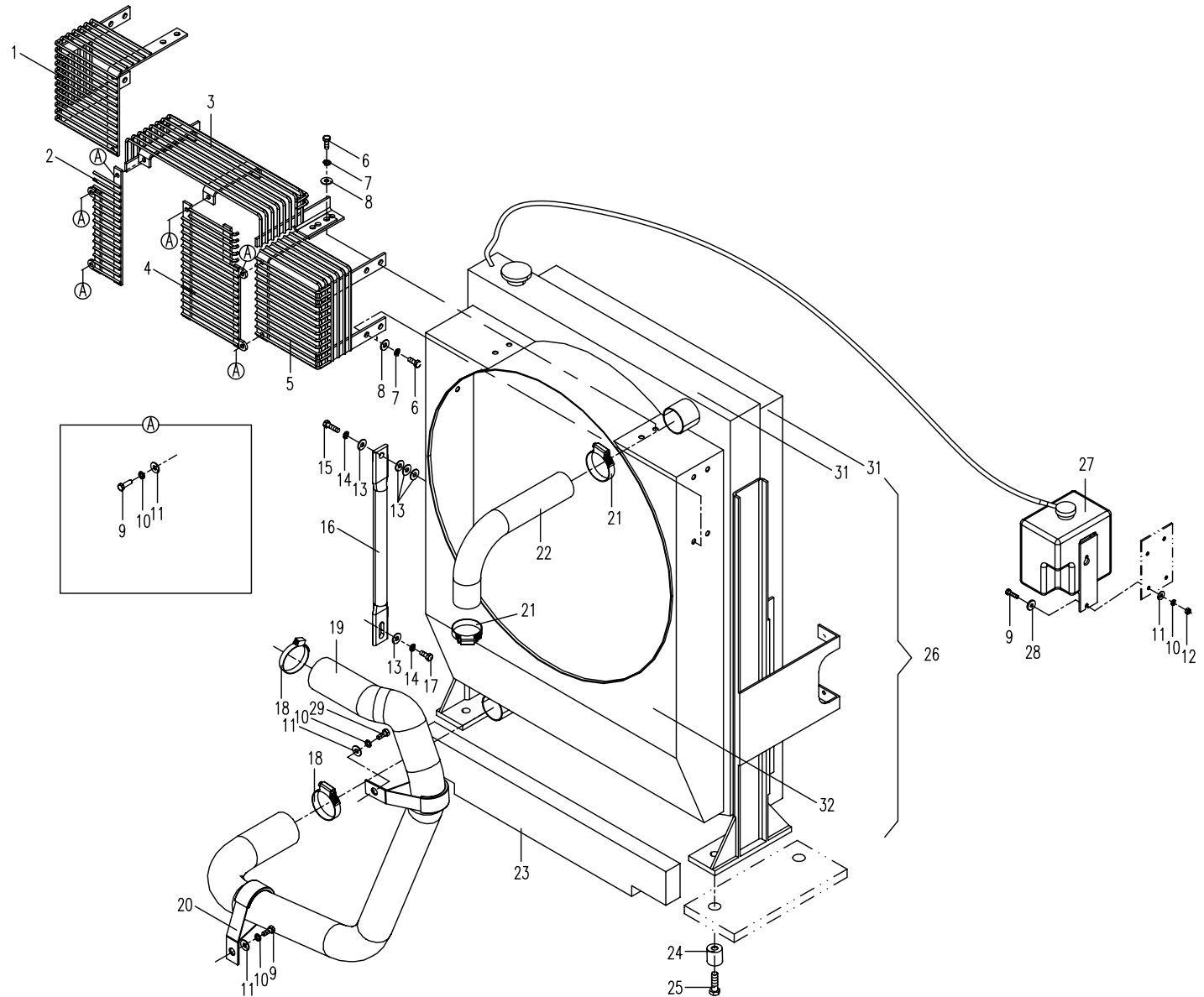

12.1.2 冷却系统(适用885D01,885D02机型) COOLING SYSTEM (APPLY TO 885D01,885D02 TYPE)

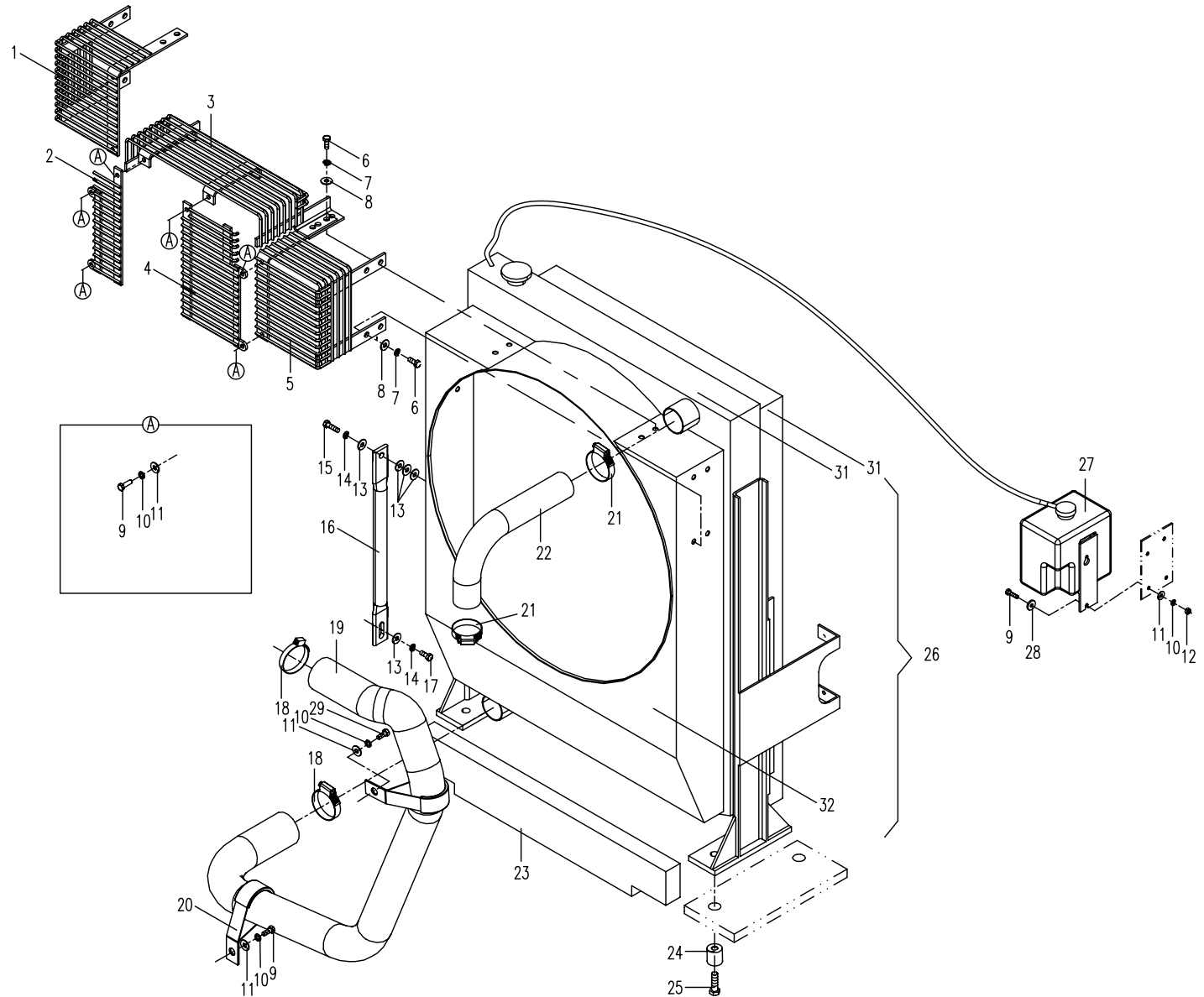

12.1.3 冷却系统(适用885E01机型)COOLING SYSTEM (APPLY TO 885E01 TYPE)

序号 No.	数量 Quantity	代号 Code	名称 Description		备注 Remark
1	1	885B-1202200	前护网	Front fender	
2	1	885B-1202500	后护网	Rear fender	
3	14	8 GB/T97.1	平垫圈	Washer	Zn.D
4	14	8 GB/T93	弹簧垫圈	Spring washer	Zn.D
5	3	M8x25 GB/T5783	六角头螺栓	Bolt	8.8-Zn.D
6	10	M8x20 GB/T5783	六角头螺栓	Bolt	8.8-Zn.D
7	7	830H-1202003	T型卡箍	T hoop	
8	1	885B-1202002	上前进气管	Front air inlet pipe	
9	1	885B-1202300	上进气接管	Upper air inlet pipe	
10	1	885B-1202001	上后进气管	Rear air inlet pipe	
11	2	d16 Q672	双钢丝式环箍	Hoop	Zn.D
12	1	885B-1202009	通气管	Aerated pipe	
13	2	d28 Q672	双钢丝式环箍	Hoop	Zn.D
14	1	885B-1202014	注水管	Affusion pipe	
15	1	885B-1202013	回水接头	Backwater tie-in	
16	2	d55 Q672	双钢丝式环箍	Hoop	Zn.D
17	1	885B-1202008	上水管	Upper water pipe	
18	2	885B-1202006	小隔热垫	Heat-insulation spacer	
19	1	885A-1202003	T型卡箍	T hoop	
20	1	885B-1202012	下前进气管	Front air inlet pipe	
21	1	885B-1202400	下进气接管	Down air inlet pipe	
22	1	885B-1202003	下后进气管	Rear air inlet pipe	
23	2	d65 Q672	双钢丝式环箍	Hoop	Zn.D
24	1	885B-1202011	下水管	Down water pipe	
25	1	885B-1202004	下隔热垫	Down heat-insulation spacer	
26	1	885B-1202005	下隔热板	Down heat-insulation plank	
27	4	4x45 GB/T882	销轴	Pin shaft	Zn.D
28	4	830-1201013	垫片	Washer	

12.1.3 冷却系统(适用885E01机型)COOLING SYSTEM (APPLY TO 885E01 TYPE)

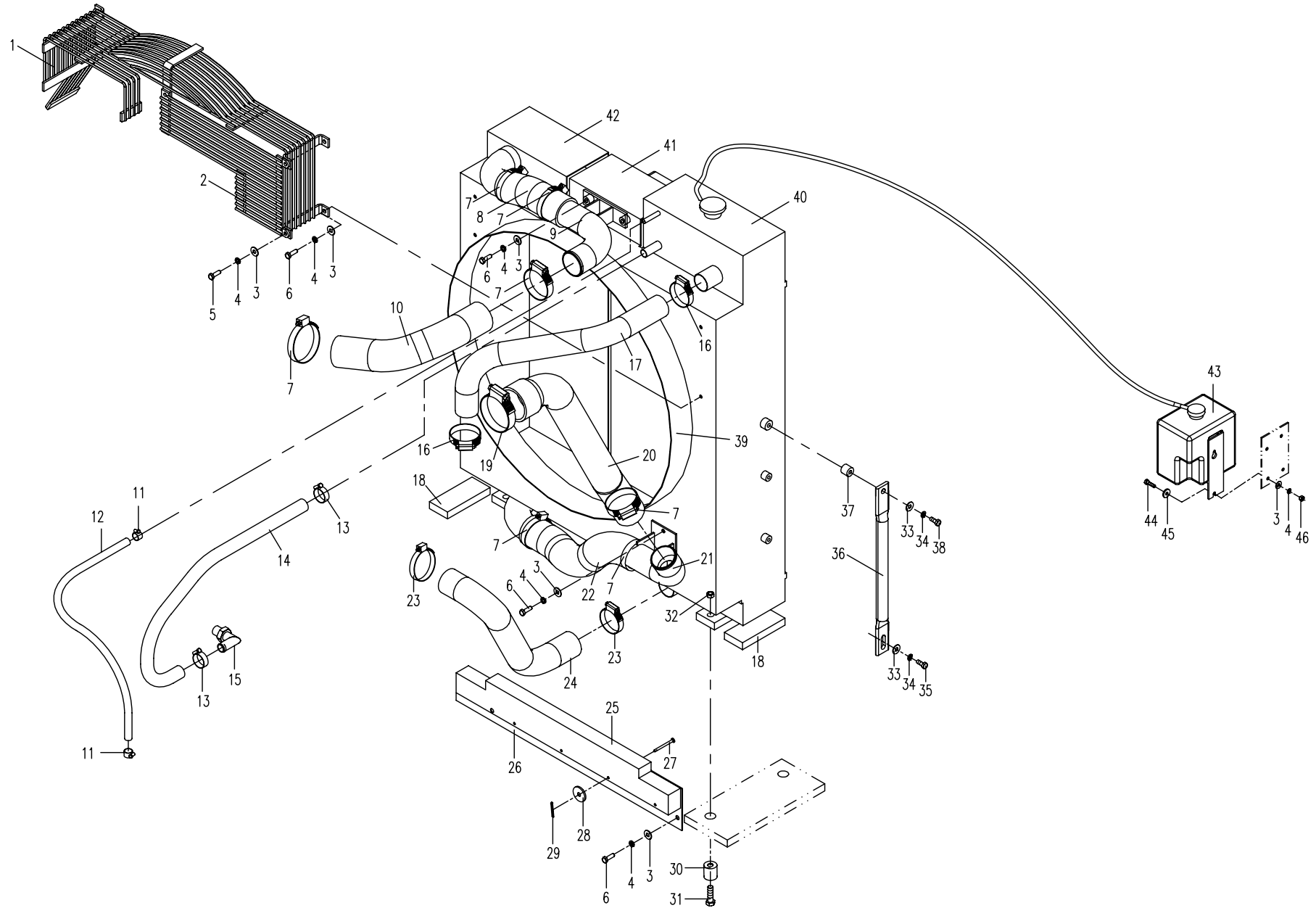

12.1.3 冷却系统(适用885E01机型)COOLING SYSTEM (APPLY TO 885E01 TYPE)

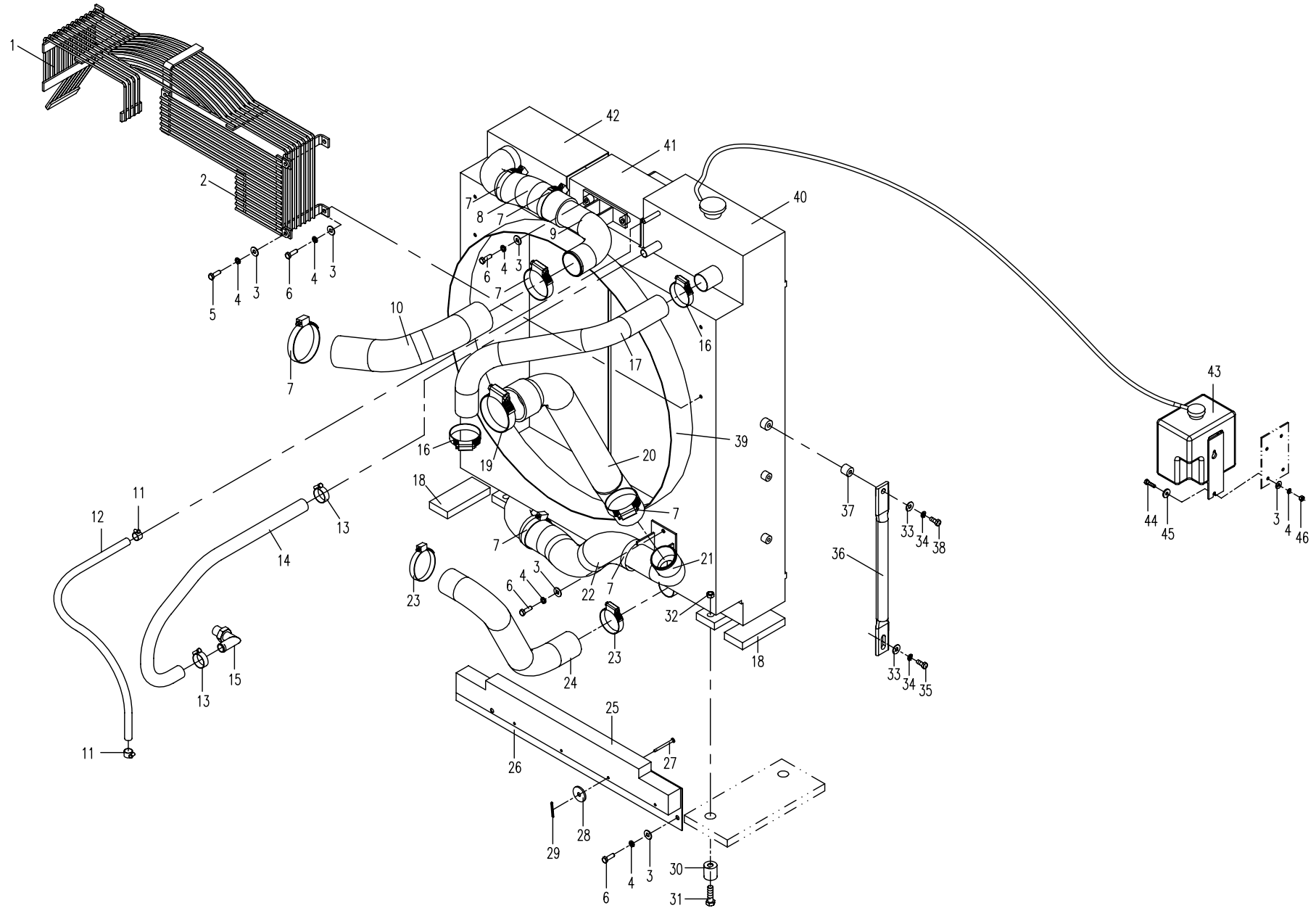

12.2.1 进气系统(适用885C01,885C02,885C03,885C04,885C05,885D01,885D02机型)
AIR INLET SYSTEM (APPLY TO 885C01,885C02,885C03,885C04,885C05,885D01,885D02 TYPE)

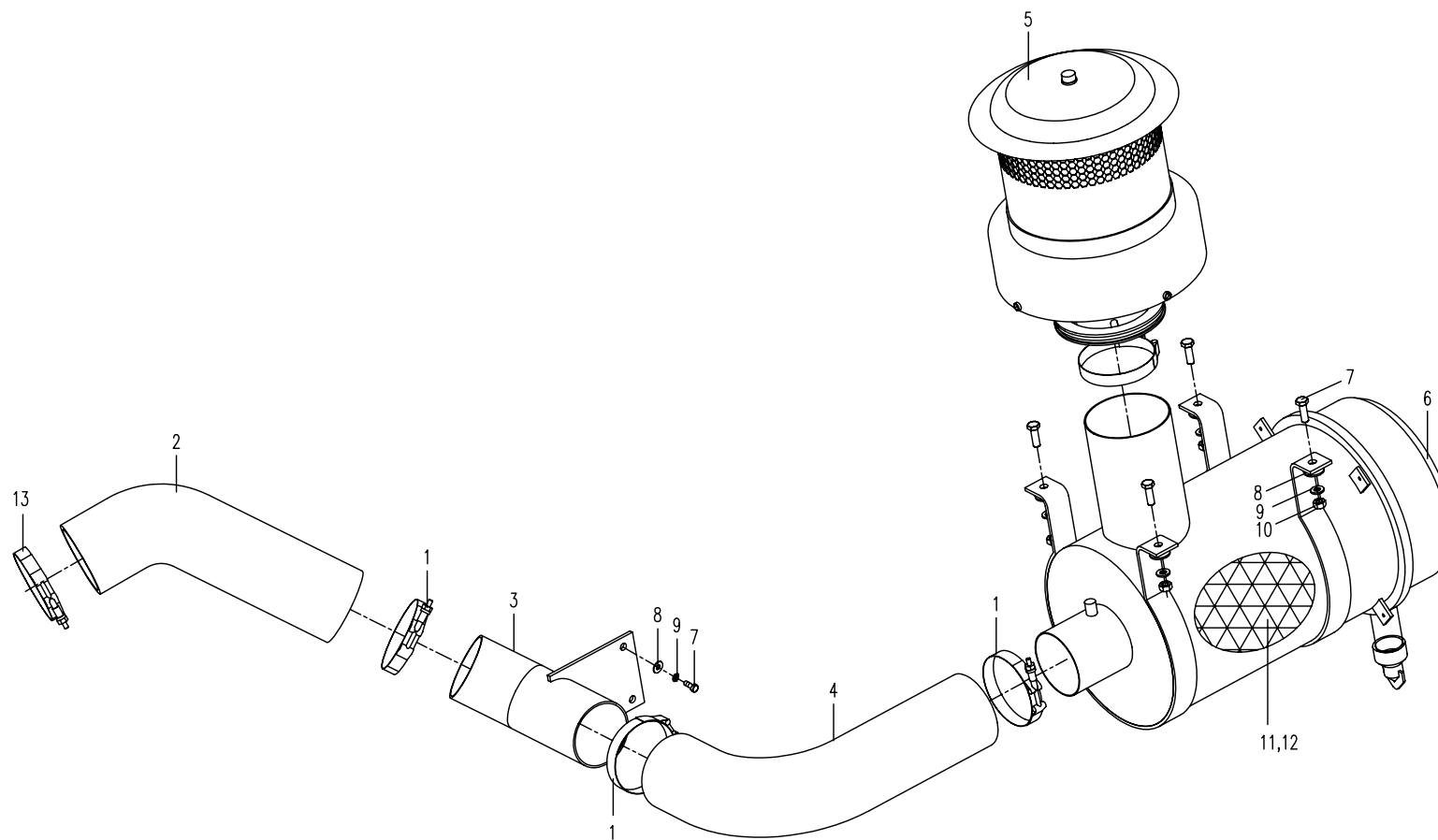

12.2.2 进气系统(适用885E01机型) AIR INLET SYSTEM (APPLY TO 885E01 TYPE)

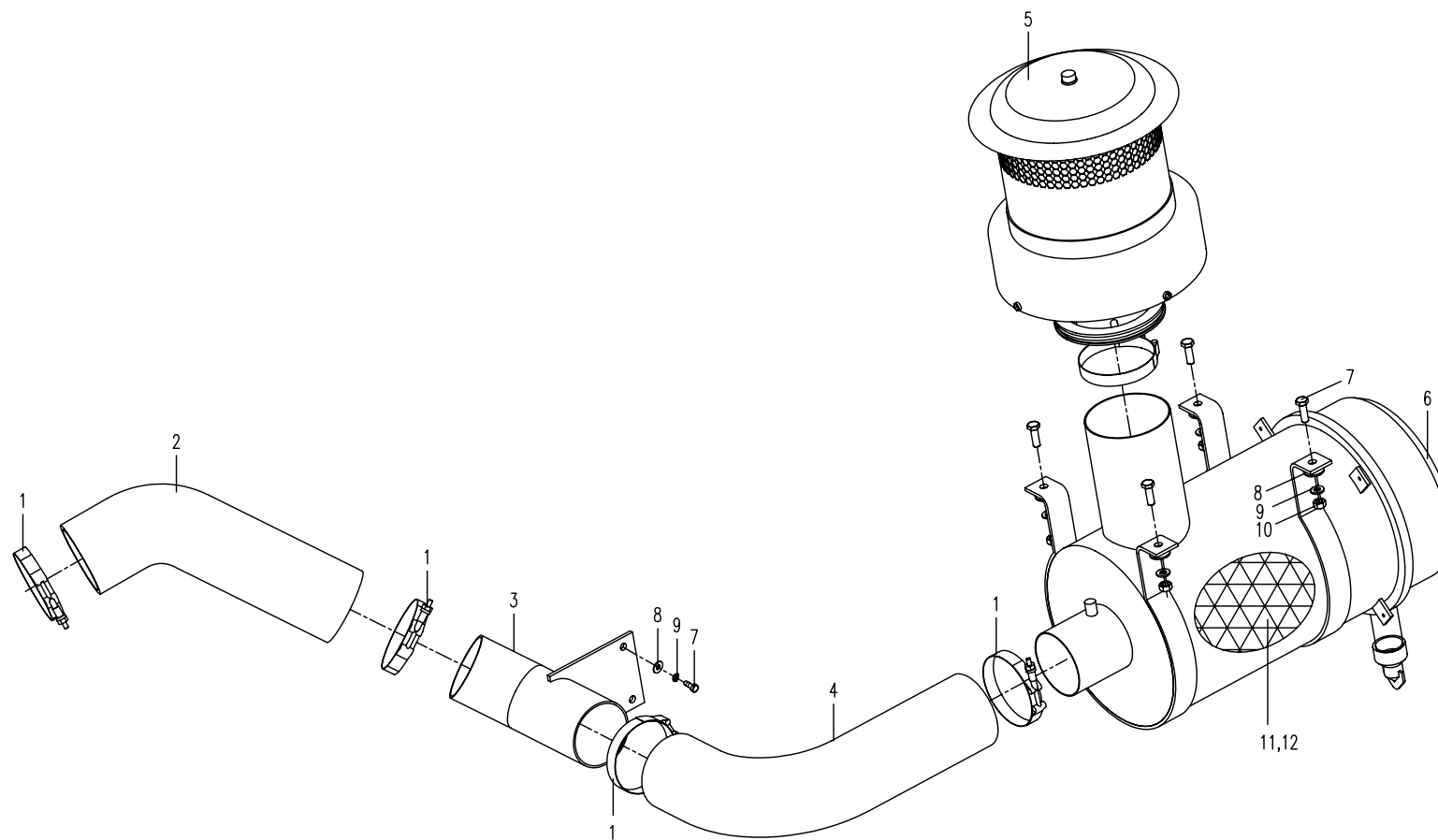

12.3.1 排气系统(适用885C01,885C02,885C03,885C04,885C05机型)EXHAUST SYSTEM (APPLY TO 885C01,885C02,885C03,885C04,885C05 TYPE)

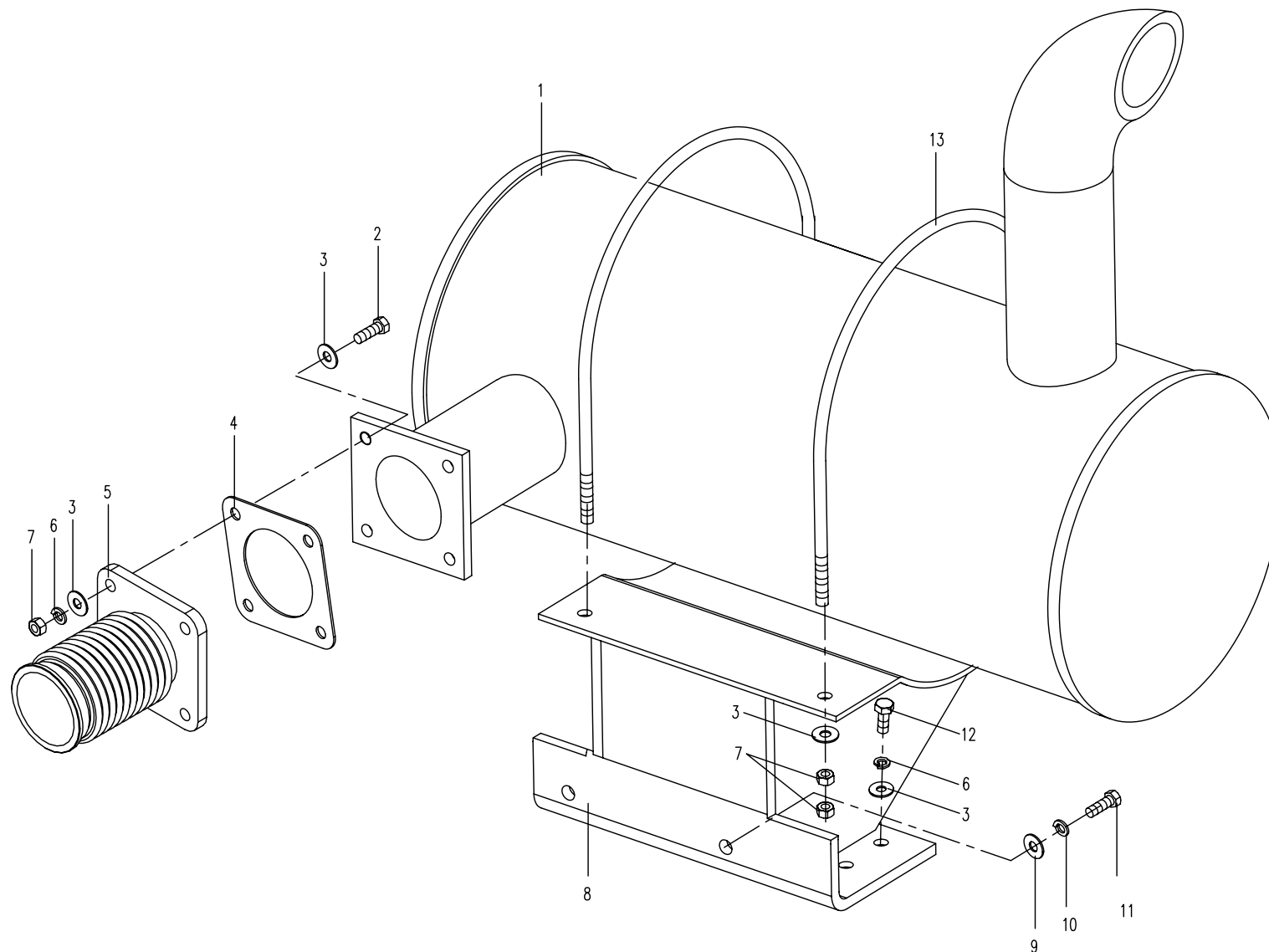

12.3.2 排气系统(适用885D01,885D02机型) EXHAUST SYSTEM (APPLY TO 885D01,885D02 TYPE)

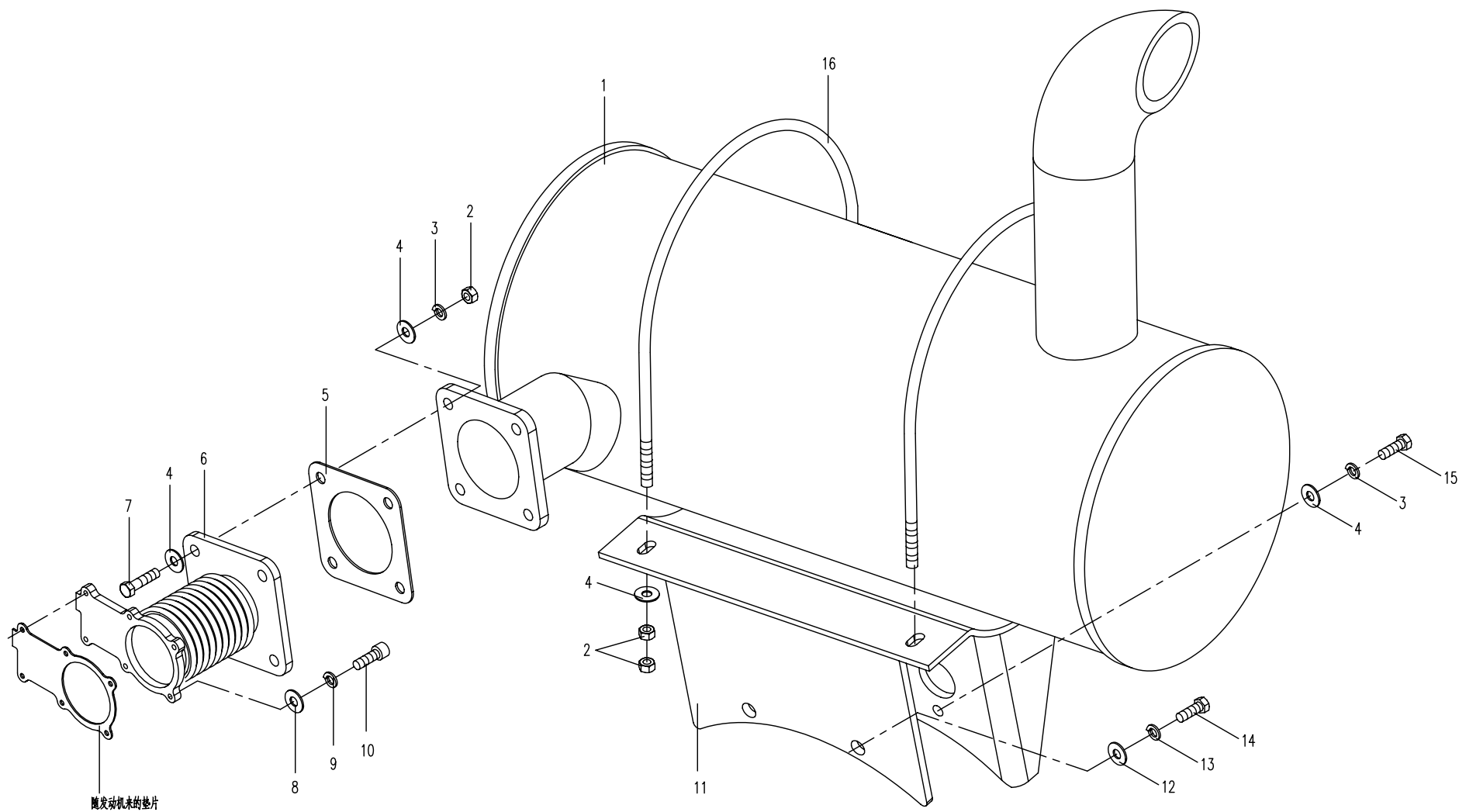

12.3.3 排气系统(适用885E01机型) EXHAUST SYSTEM (APPLY TO 885E01 TYPE)

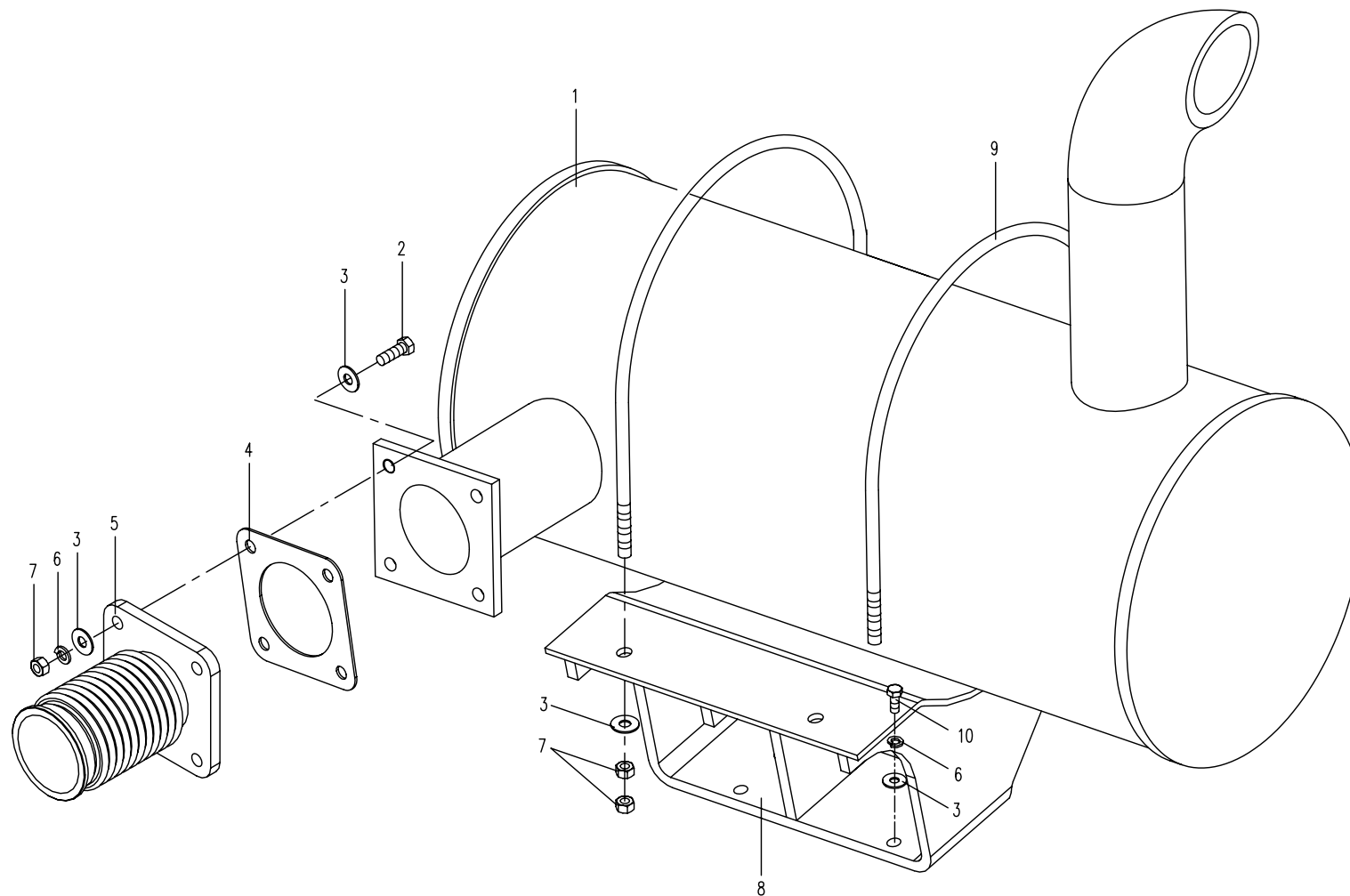

12.4.1 燃油系统(适用885C01,885C02,885C03,885C04,885C05机型) FUEL SUPPLY SYSTEM (APPLY TO 885C01,885C02,885C03,885C04,885C05 TYPE)

序号 No.	数量 Quantity	代号 Code	名称 Description		备注 Remark
1	1	850-0503400	锁盖	Lock cover	
2	1	850-0503002	滤网	Filter sieve	
3	1	885-1205100	燃油箱体	Fuel tank	
4	1.6m	860-1000016	密封条	Airproof bar	
5	1	885A-1205002	隔尘板	Baffle	
6	1	885A-1205300	加油泵总成	Petrol pump assembly	含序号 7,13,14,15(include Nb.7,13,14,15)
7	2		G3/4管接头	G3/4 tie-in	随泵来
8	4	d32 JB/T8870	喉箍	Hoop	Zn.D
9	1	885A-1205006	进油管	Fuel-intake pipe	
10	11	5 GB/T97.1	平垫圈	Washer	Zn.D
11	11	5 GB/T93	弹簧垫圈	Spring washer	Zn.D
12	11	M5×12 GB/T5783	六角头螺栓		8.8-Zn.D
13	1		G管接头	G1 tie-in	随泵来
14	1		吸油单向阀	Checkvalve	随泵来
15	1		吸油过滤网	Filter sieve	随泵来
16	1	885A-1205003	橡胶筒	Rubber canister	
17	1	885A-1205400	油筒	Oil canister	
18	8	8 GB/T97.1	平垫圈	Washer	Zn.D
19	8	8 GB/T93	弹簧垫圈	Spring washer	Zn.D
20	1	885A-1205007	开关安装板	Bracket	
21	6	885-1205001	套筒	Sleeve	
22	5	M16×100 GB/T 5782	六角头螺栓	Bolt	10.9-达克罗
23	1	885A-1205001A	出油管	Fuel-out pipe	
24	4	M8×16 GB/T5783	六角头螺栓	Bolt	8.8-Zn.D
25	1	118×2.65 GB/T 3452.1	O形橡胶密封圈	O seal ring	
26	1	870-1205300	底盖组件	Bottom cover assembly	
27	1	860-1205005	胶垫圈	Rubber washer	
28	1	860-1205600	放油阀	Put fuel valve	

12.4.1 燃油系统(适用885C01,885C02,885C03,885C04,885C05机型)

FUEL SUPPLY SYSTEM (APPLY TO 885C01,885C02,885C03,885C04,885C05 TYPE)

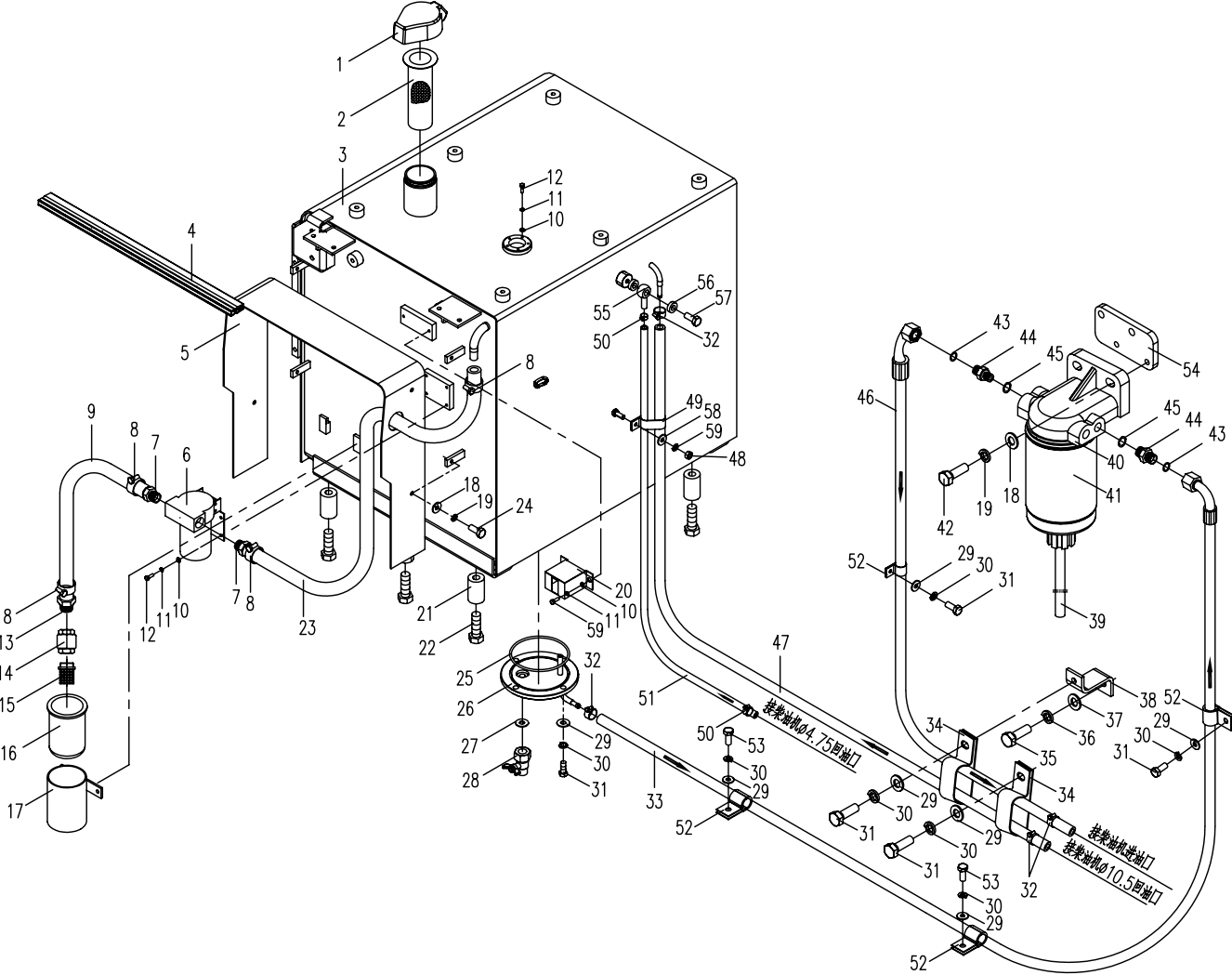

12.4.1 燃油系统(适用885C01,885C02,885C03,885C04,885C05机型) FUEL SUPPLY SYSTEM (APPLY TO 885C01,885C02,885C03,885C04,885C05 TYPE)

序号 No.	数量 Quantity	代号 Code	名称 Description		备注 Remark
29	10	10 GB/T97.1	平垫圈	Washer	Zn.D
30	10	10 GB/T93	弹簧垫圈	Spring washer	Zn.D
31	8	M10×30 GB/T5783	六角头螺栓	Bolt	8.8-Zn.D
32	4	d25 JB/T8870	喉箍	Hoop	Zn.D
33	1	885A-1205005	供油管	Fuel-inlet pipe	
34	2	860B-1213003A	卡箍	Hoop	
35	1	M12×30 GB/T5783	六角头螺栓	Bolt	8.8-Zn.D
36	1	12 GB/T93	弹簧垫圈	Spring washer	Zn.D
37	1	12 GB/T97.1	平垫圈	Washer	Zn.D
38	1	885-1205200	油管支撑板	Vitta bracket	
39	1	870A-1210003	排水管	Water shoot	
40	1	870A-1211000	柴油预滤器	Fuel prefilter	含序号 41(include No.41)
41	1	870A-1211100	油水分离器 (滤芯)	Oily water separator	
42	4	M8×35 GB/T 5783	六角头螺栓	Bolt	8.8-Zn.D
43	2	10.5×1.5 GB/T3452.1	O形橡胶密封圈	O seal ring	
44	2	830H-1200007A	管接头	Tie-in	
45	2	14 JB/T982	组合密封垫圈	Combinatory washer	
46	1	885A-1205004A	进油管	Fuel-intake pipe	
47	1	890-1205004S	大回油管	Fuel-return pipe	
48	1	M10 GB/T6170	型六角螺母	Nut	8-Zn.D
49	1	890-1205005S	管箍	Hoop	
50	2	d12 JB/T8870	喉箍	Hoop	Zn.D
51	1	890-1205003S	小回油管	Fuel-return pipe	
52	4	885-1205002	卡箍	Hoop	
53	2	M10×16 GB/T5783	六角头螺栓	Bolt	8.8-Zn.D
54	1	885-1205003	垫块	Block	
55	1	830D-0501009	泄油接管	Steel tube	
56	2	820-8500002	密封垫	Seal washer	

12.4.1 燃油系统(适用885C01,885C02,885C03,885C04,885C05机型)

FUEL SUPPLY SYSTEM (APPLY TO 885C01,885C02,885C03,885C04,885C05 TYPE)

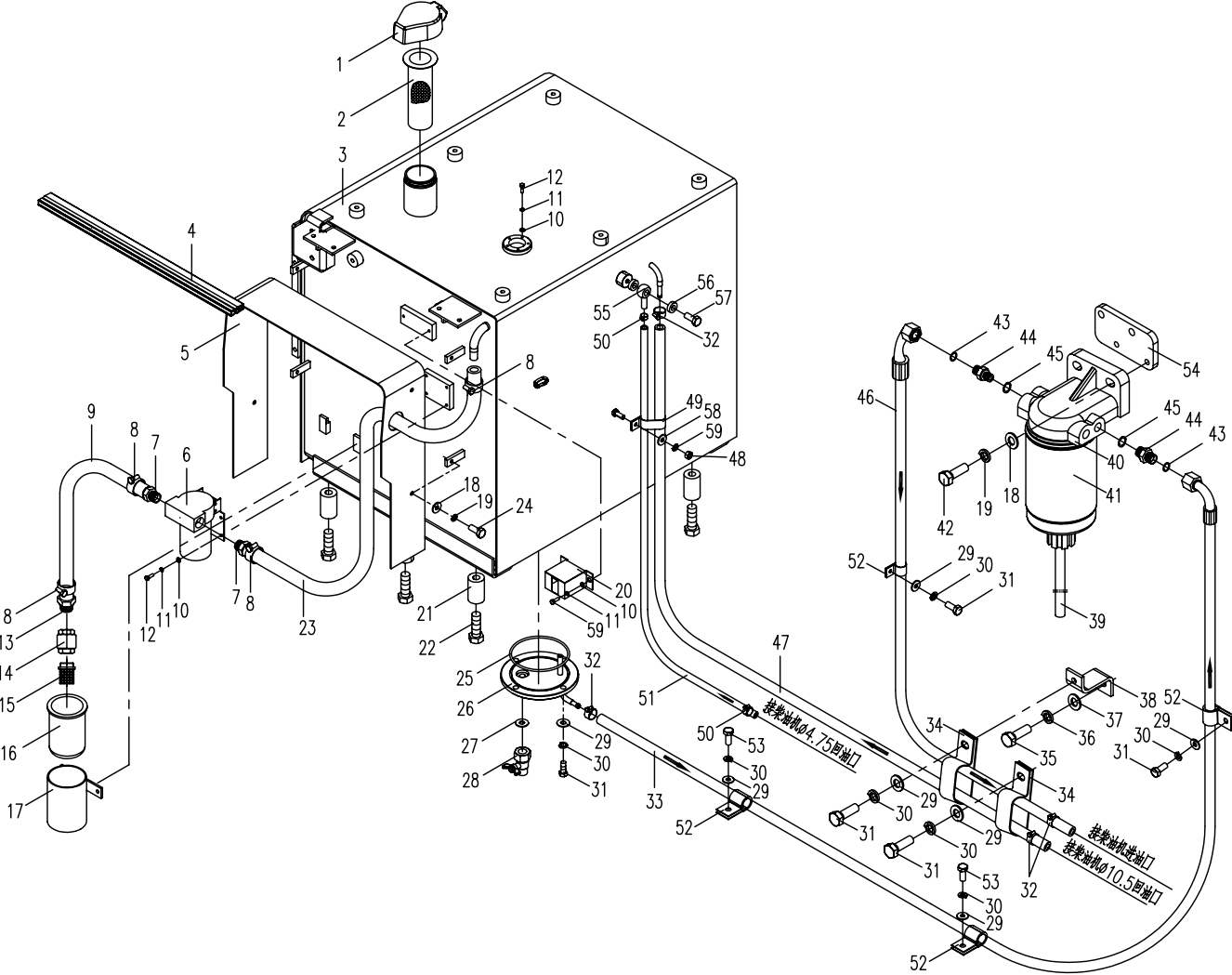

12.4.1 燃油系统(适用885C01,885C02,885C03,885C04,885C05机型)

FUEL SUPPLY SYSTEM (APPLY TO 885C01,885C02,885C03,885C04,885C05 TYPE)

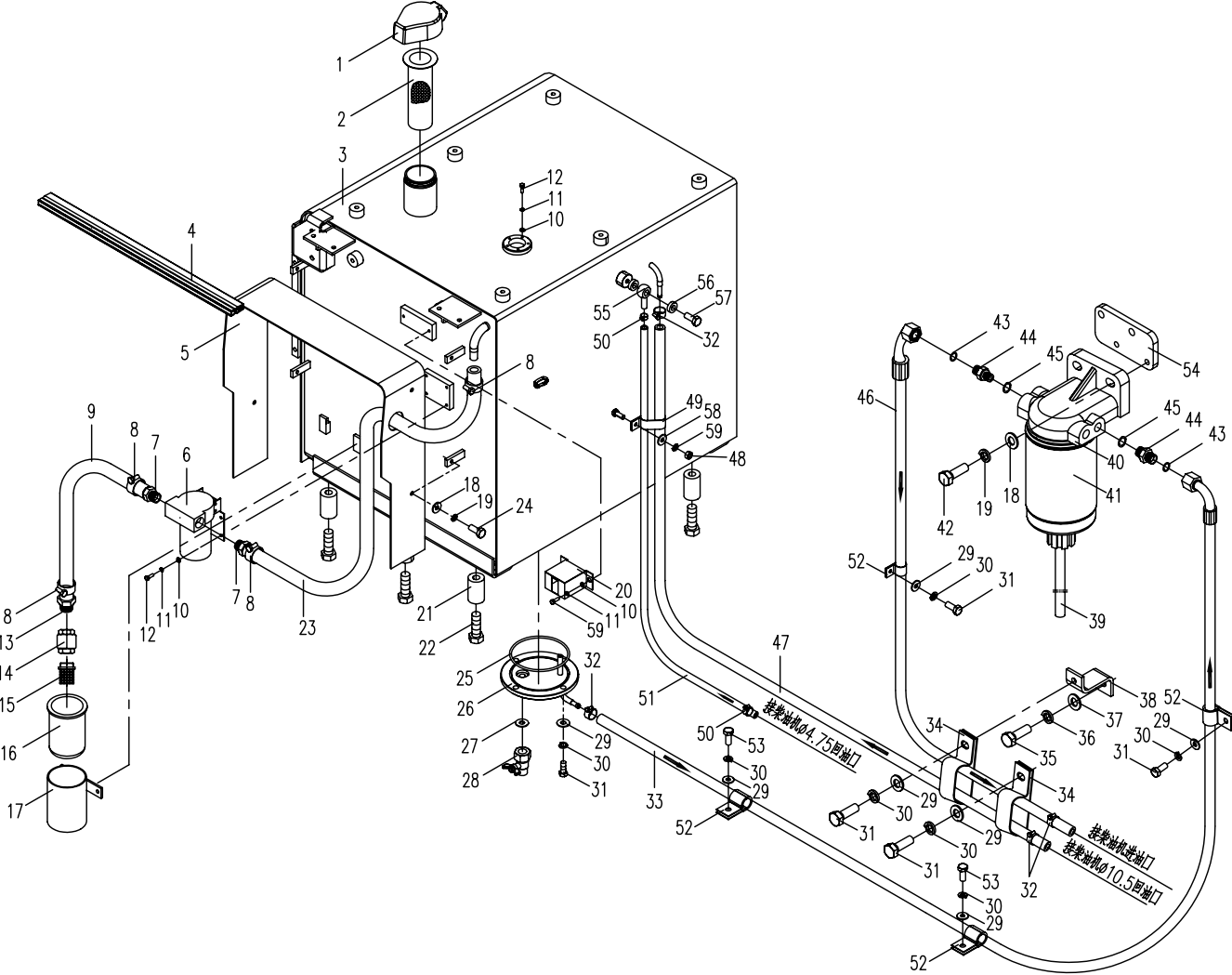

12.4.2 燃油系统(适用885D01,885D02机型) FUEL SUPPLY SYSTEM (APPLY TO 885D01,885D02 TYPE)

序号 No.	数量 Quantity	代号 Code	名称 Description		备注 Remark
1	1	850-0503400	锁盖	Lock cover	
2	1	850-0503002	滤网	Filter sieve	
3	1	885-1205100	燃油箱体	Fuel tank	
4	1.6m	860-1000016	密封条	Airproof bar	
5	1	885A-1205002	隔尘板	Baffle	
6	1	885A-1205300	加油泵总成	Petrol pump assembly	含序号 7,13,14,15(include No.7,13,14,15)
7	2		G3/4管接头	G3/4 tie-in	随泵来
8	4	d32 JB/T8870	喉箍	Hoop	
9	1	885A-1205006	进油管	Fuel-intake pipe	
10	11	5 GB/T97.1	平垫圈	Washer	Zn.D
11	11	5 GB/T93	弹簧垫圈	Spring washer	Zn.D
12	4	M5×16 GB/T5783	六角头螺栓	Bolt	8.8-Zn.D
13	1		G管接头	G1 tie-in	随泵来
14	1		吸油单向阀	Checkvalve	随泵来
15	1		吸油过滤网	Filter sieve	随泵来
16	1	885A-1205003	橡胶筒	Rubber canister	
17	1	885A-1205400	油筒	Oil canister	
18	6	8 GB/T97.1	平垫圈	Washer	Zn.D
19	6	8 GB/T93	弹簧垫圈	Spring washer	Zn.D
20	7	M5×12 GB/T5783	六角头螺栓		8.8-Zn.D
21	6	885-1205001	套筒	Sleeve	
22	5	M16×100 GB/T 5782	六角头螺栓	Bolt	10.9-达克罗
23	1	885A-1205001A	出油管	Fuel-out pipe	
24	4	M8×16 GB/T5783	六角头螺栓	Bolt	8.8-Zn.D
25	1	118×2.65 GB/T 3452.1	O型橡胶密封圈	O seal ring	
26	1	870-1205300	底盖组件	Bottom cover assembly	
27	1	860-1205005	胶垫圈	Rubber washer	
28	1	860-1205600	放油阀	Put fuel valve	

12.4.2 燃油系统(适用885D01,885D02机型) FUEL SUPPLY SYSTEM (APPLY TO 885D01,885D02 TYPE)

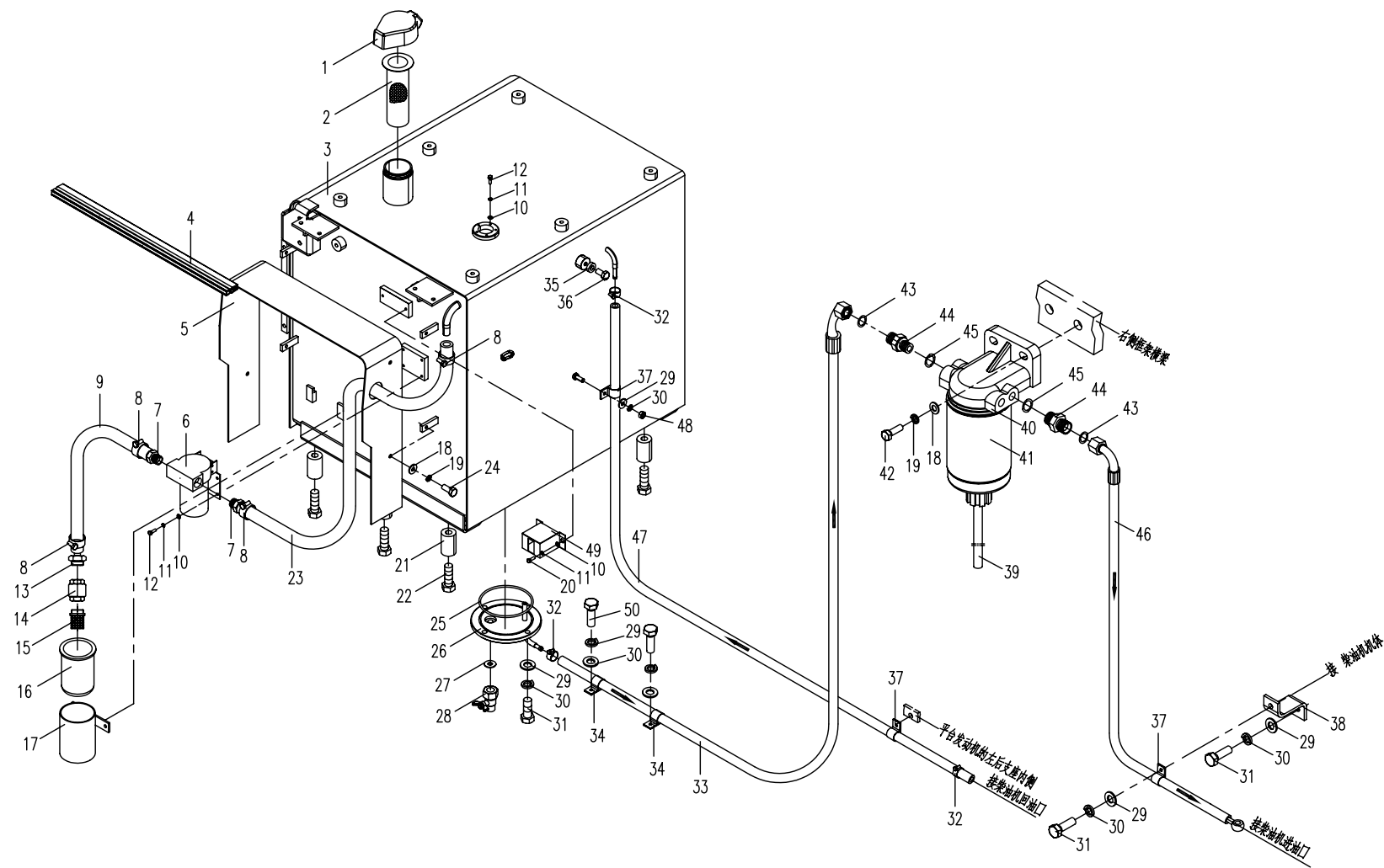

12.4.2 燃油系统(适用885D01,885D02机型) FUEL SUPPLY SYSTEM (APPLY TO 885D01,885D02 TYPE)

序号 No.	数量 Quantity	代号 Code	名称 Description		备注 Remark
29	8	10 GB/T97.1	平垫圈	Washer	Zn.D
30	8	10 GB/T93	弹簧垫圈	Spring washer	Zn.D
31	6	M10×30 GB/T5783	六角头螺栓	Bolt	8.8-Zn.D
32	4	d25 JB/T8870	喉箍	Hoop	
33	1	885A-1205005	供油管	Fuel-inlet pipe	
34	2	885-1205002	卡箍	Hoop	
35	1	14 BS/A 14.7×21×1.5 ISO	组合密封垫圈	Combinatory washer	
36	1	830-8500001	堵头	Plug	
37	3	890-1205005S	管箍	Hoop	
38	1	885A-1205200	油管支撑板	Vitta bracket	
39	1	870A-1210003	排水管	Water shoot	
40	1	870A-1211000	柴油预滤器	Fuel prefilter	含序号 41(include Nb.41)
41	1	870A-1211100	油水分离器(滤芯)	Oily water separator	
42	2	M8×35 GB/T 5783	六角头螺栓	Bolt	8.8-Zn.D
43	2	10.5×1.5 GB/T 3452.1	O型橡胶密封圈	O seal ring	
44	2	830H-1200007A	管接头	Tie-in	
45	2	14 JB/T982	组合密封垫圈	Combinatory washer	
46	1	885A-1205004A	进油管	Fuel-intake pipe	
47	1	890-1205004S	大回油管	Fuel-return pipe	
48	1	M10 GB/T6170	型六角螺母	Nut	8-Zn.D
49	1	885A-1205007	开关安装板	Bracket	
50	2	M10 20 GB/T5783	六角头螺栓	Bolt	8.8-Zn.D

12.4.2 燃油系统(适用885D01,885D02机型) FUEL SUPPLY SYSTEM (APPLY TO 885D01,885D02 TYPE)

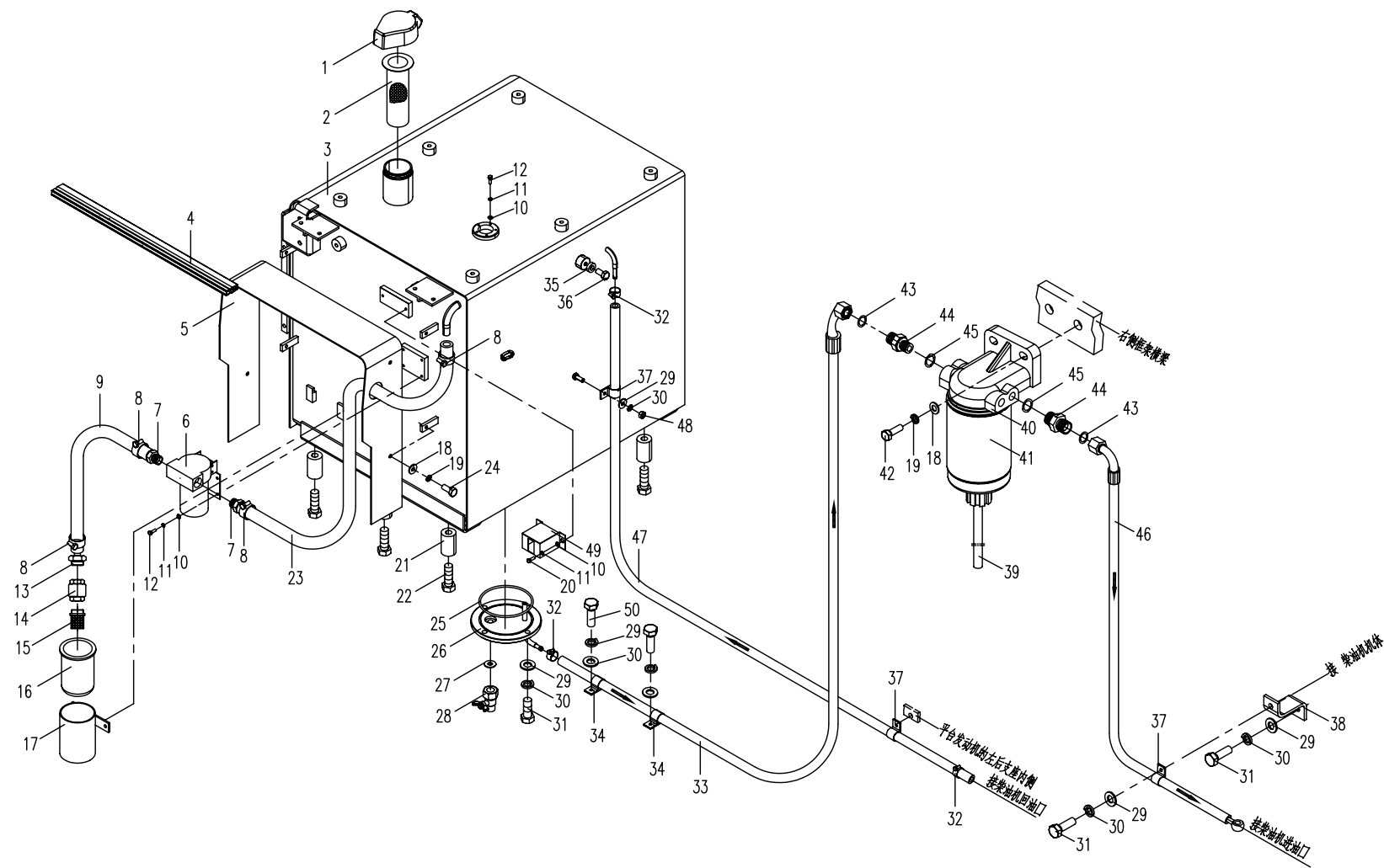

12.4.3 燃油系统(适用885E01机型) FUEL SUPPLY SYSTEM (APPLY TO 885E01 TYPE)

序号 No.	数量 Quantity	代号 Code	名称 Description		备注 Remark
1	1	850-0503400	锁盖	Lock cover	
2	1	850-0503002	滤网	Filter sieve	
3	1	885-1205100	燃油箱体	Fuel tank	
4	1.6m	860-1000016	密封条	Airproof bar	
5	1	885A-1205002	隔尘板	Baffle	
6	1	885A-1205300	加油泵总成	Petrol pump assembly	含序号 7, 13□15(include Nb.7, 13□15)
7	2		G3/4管接头	G3/4 tie-in	随泵来
8	4	d32 JB/T8870	喉箍	Hoop	
9	1	860J-1205001	进油管	Fuel-intake pipe	
10	9	5 GB/T97.1	平垫圈	Washer	Zn.D
11	9	5 GB/T93	弹簧垫圈	Spring washer	Zn.D
12	4	M5x16 GB/T5783	六角头螺栓	Bolt	8.8-Zn.D
13	1		G管接头	G1 tie-in	随泵来
14	1		吸油单向阀	Checkvalve	随泵来
15	1		吸油过滤网	Filter sieve	随泵来
16	1	885A-1205003	橡胶筒	Rubber canister	
17	1	885A-1205400	油筒	Oil canister	
18	8	8 GB/T97.1	平垫圈	Washer	Zn.D
19	8	8 GB/T93	弹簧垫圈	Spring washer	Zn.D
20	2	M8x20 GB/T5783	六角头螺栓	Bolt	8.8-Zn.D
21	6	885-1205001	套筒	Sleeve	
22	5	M16x100 GB/T 5782	六角头螺栓	Bolt	10.9-达克罗
23	1	885A-1205001	出油管	Fuel-out pipe	
24	4	M8X16 GB/T5783	六角头螺栓	Bolt	8.8-Zn.D
25	1	118x2.65 GB/T 3452.1	O形橡胶密封圈	O seal ring	
26	1	870-1205300	底盖组件	Bottom cover assembly	
27	1	860-1205005	胶垫圈	Rubber washer	
28	1	860-1205600	放油阀	Put fuel valve	

12.4.3 燃油系统(适用885E01机型) FUEL SUPPLY SYSTEM (APPLY TO 885E01 TYPE)

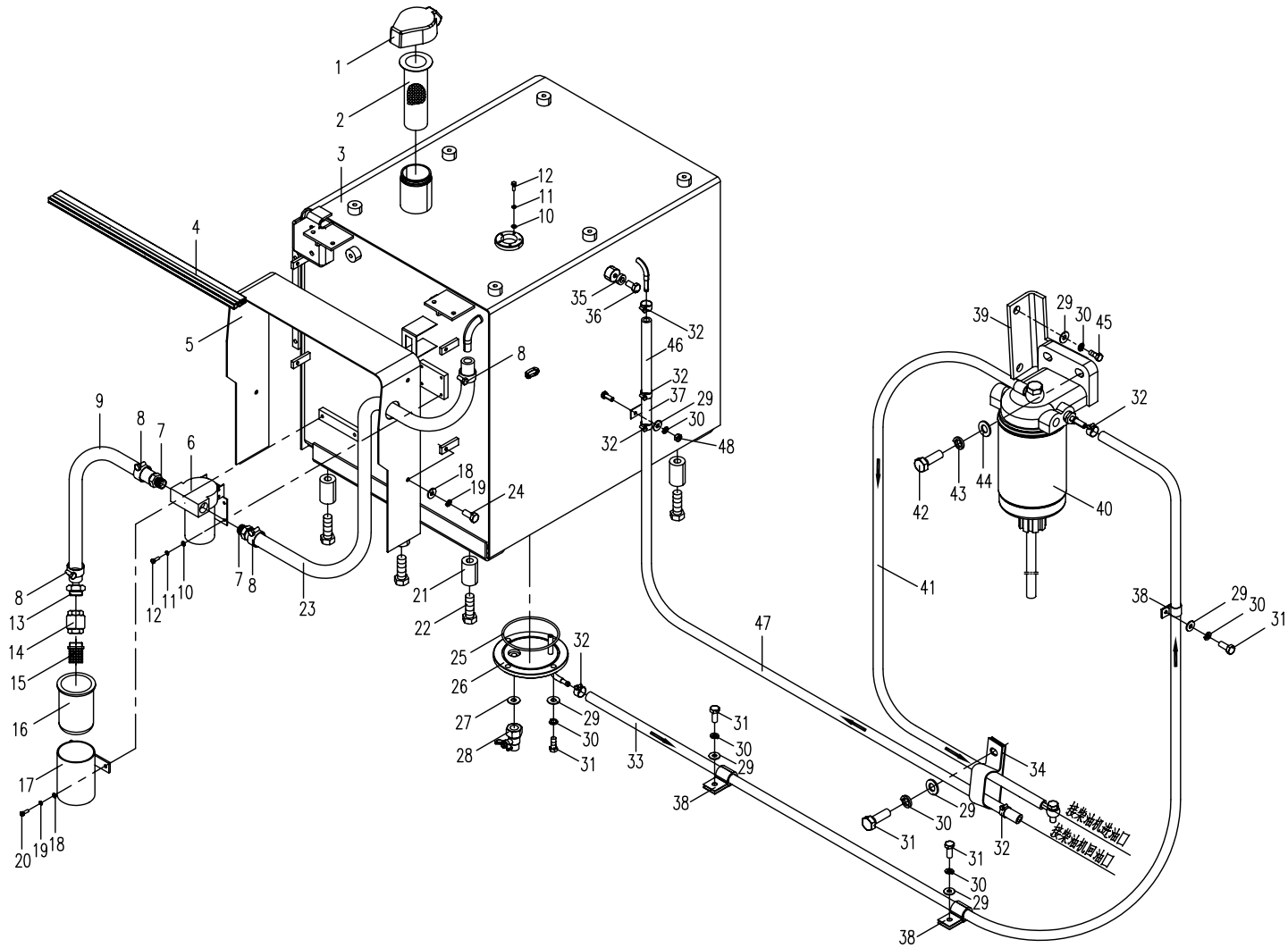

12.5.1 动力输出系统(适用885C01,885C02,885C03,885C04,885C05机型)

POWER OUTPUT SYSTEM(APPLY TO 885C01,885C02,885C03,885C04,885C05 TYPE)

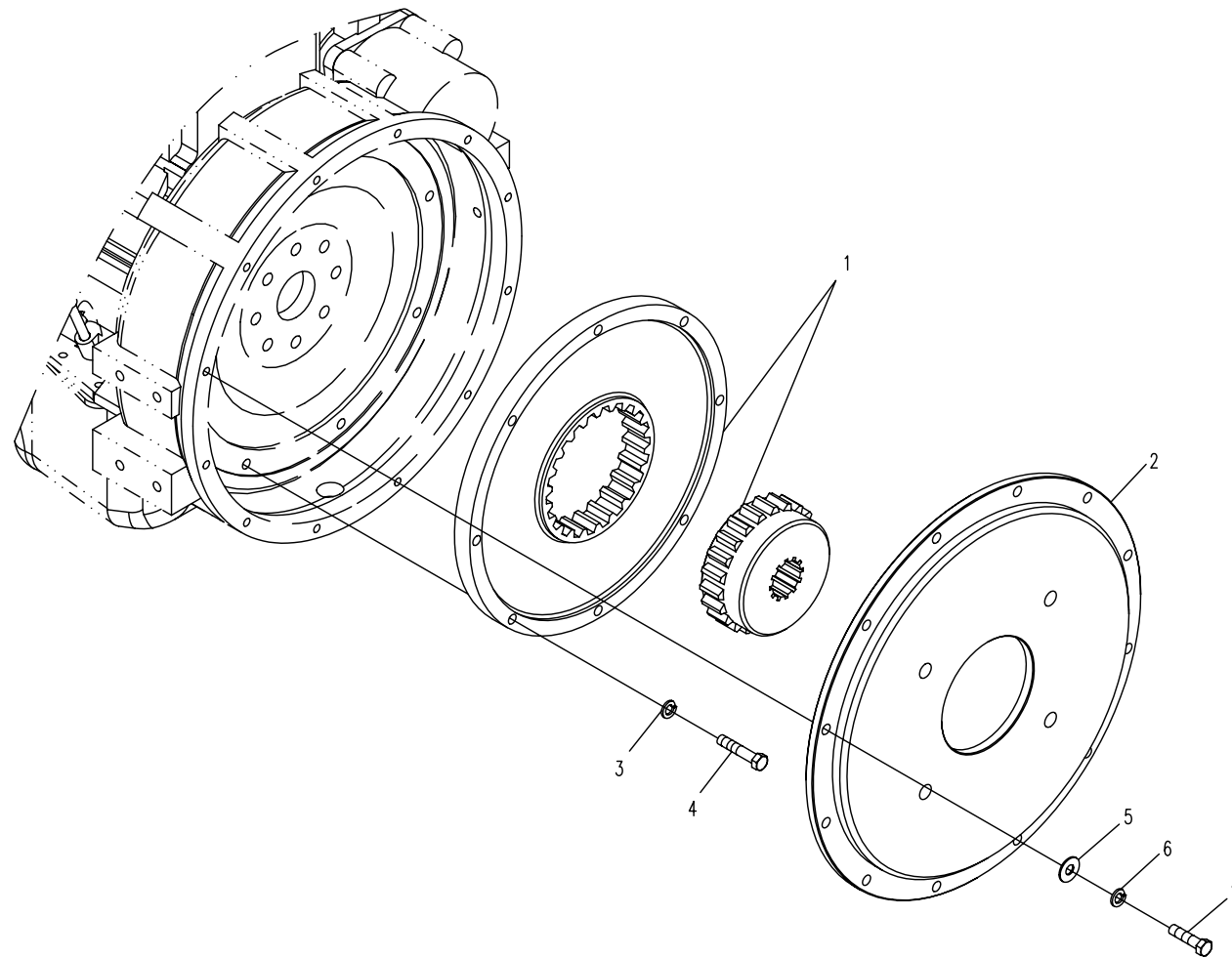

12.5.2 动力输出系统(适用885D01,885D02机型) POWER OUTPUT SYSTEM(APPLY TO 885D01,885D02TYPE)

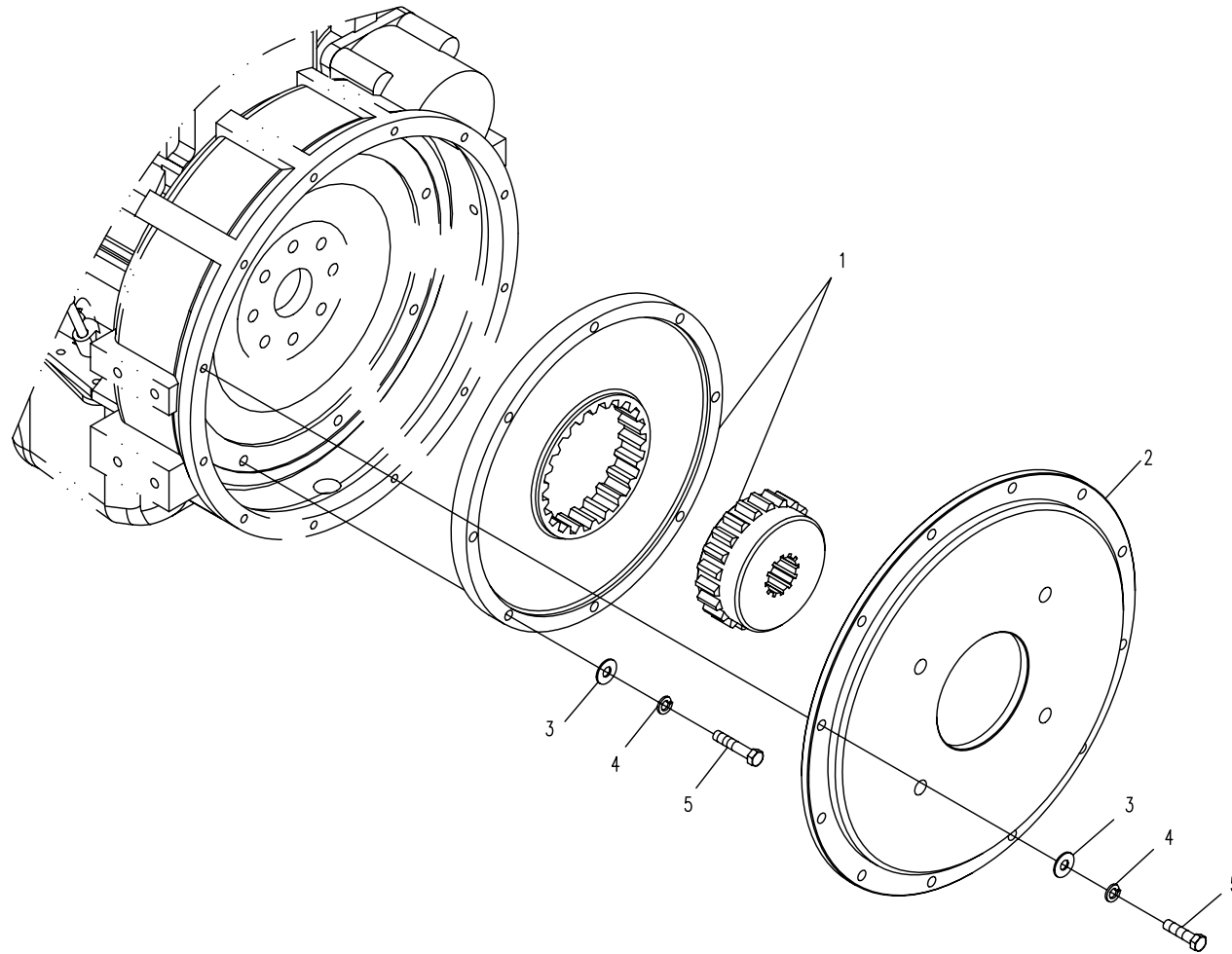

12.5.3 动力输出系统(适用885E01机型) POWER OUTPUT SYSTEM(APPLY TO 885E01 TYPE)

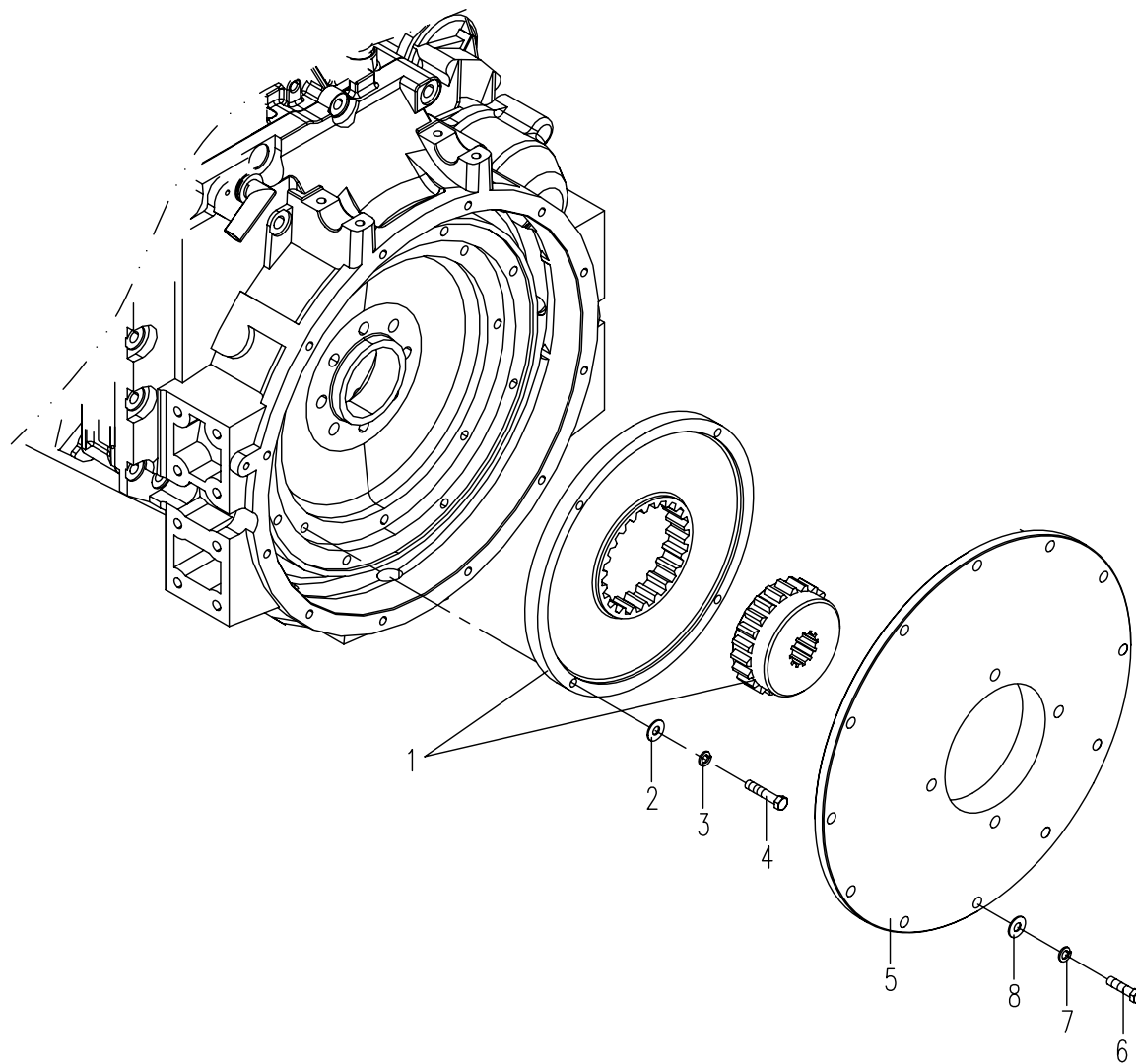

12.6.1 油门操纵系统(适用885D01,885D02机型) TROTTLLE CONTROL SYSTEM(APPLY TO 885D01,885D02 TYPE)

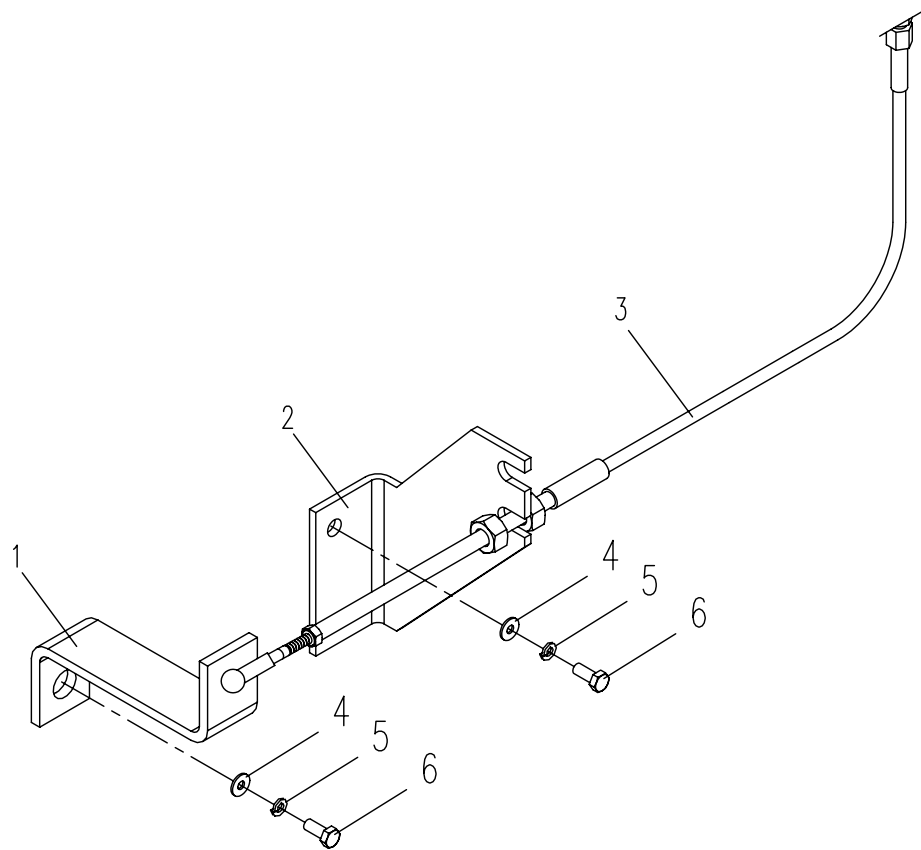

12.7.1 支承(适用885C01,885C02,885C03,885C04,885C05机型)SUPPORT(APPLY TO 885C01,885C02,885C03,885C04,885C05 TYPE)

序号 No.	数量 Quantity	代号 Code	名称 Description		备注 Remark
1	4	M24 200 GB/T5782	六角头螺栓	Bolt	10.9-达克罗
2	8	24 GB/T97.1	平垫圈	Washer	Zn.D
3	4	885A-1207001	圆垫板	Washer	
4	8	885A-1207100	减振器	Shock absorber	
5	8	M12 35 GB/T5783	六角头螺栓	Bolt	10.9-达克罗
6	17	12 GB/T93	弹簧垫圈	Spring washer	Zn.D
7	18	12 GB/T97.1	平垫圈	Washer	Zn.D
8	2	885-1207100	后支架	Rear bracket	
9	4	24 GB/T93	弹簧垫圈	Spring washer	Zn.D
10	4	M24 GB/T6182	嵌件六角锁紧螺母	Nut	8.8-Zn.D
11	6	M12 40 GB/T5783	六角头螺栓	Bolt	10.9-达克罗
12	1	885-1209100	右前支架	Front bracket-RH	
13	1	885-1208100A	左前支架	Front bracket-LH	
14	1	885-1211001	空调皮带	air-condition strap	
15	3	M10 80 GB/T5783	六角头螺栓	Bolt	10.9-达克罗
16	1	870D-1202001	活节螺栓	Dog bolt	
17	4	M12 GB/T6170	型六角螺母	Nut	8-Zn.D
18	1	870D-1202002	张紧块	Adjust plank	
19	1	M10 55 GB/T5783	六角头螺栓	Bolt	8.8-Zn.D
20	14	10 GB/T97.1	平垫圈	Washer	Zn.D
21	9	10 GB/T93	弹簧垫圈	Spring washer	Zn.D
22	5	M10 GB/T6170	型六角螺母	Nut	8-Zn.D
23	4	M10 40 GB/T5783	六角头螺栓	Bolt	8.8-Zn.D
24	2	870D-1202003	连接板	Connect plank	
25	1	M10 35 GB/T5783	六角头螺栓	Bolt	8.8-Zn.D
26	2	M12 45 GB/T5783	六角头螺栓	Bolt	8.8-Zn.D
27	1	885-1211100	压缩机支架	Compressor bracket	
28	1	885-1211002	支架垫块	Bracket block	

12.7.1 支承(适用885C01,885C02,885C03,885C04,885C05机型)SUPPORT(APPLY TO 885C01,885C02,885C03,885C04,885C05 TYPE)

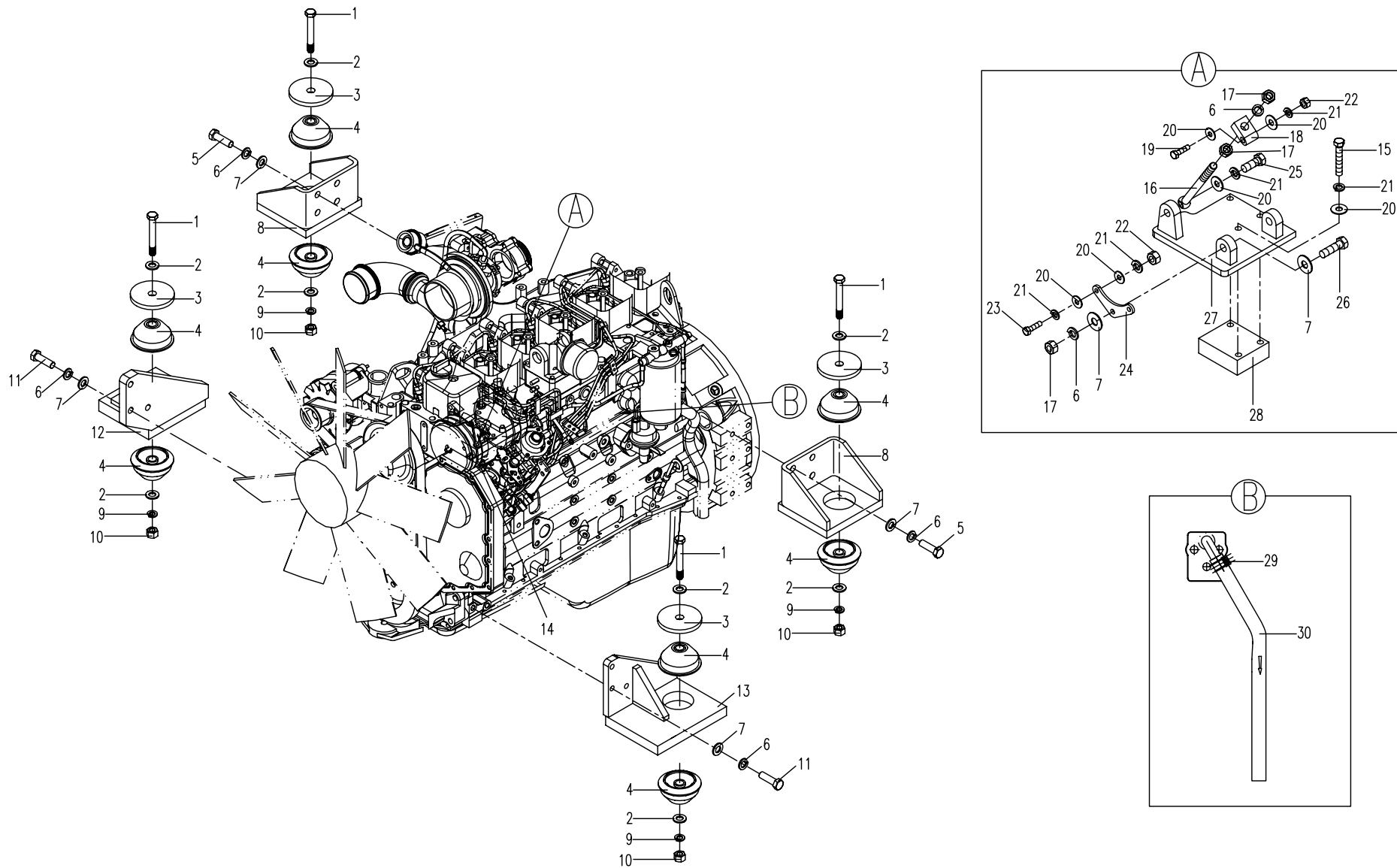

12.7.1 支承(适用885C01,885C02,885C03,885C04,885C05机型)SUPPORT(APPLY TO 885C01,885C02,885C03,885C04,885C05 TYPE)

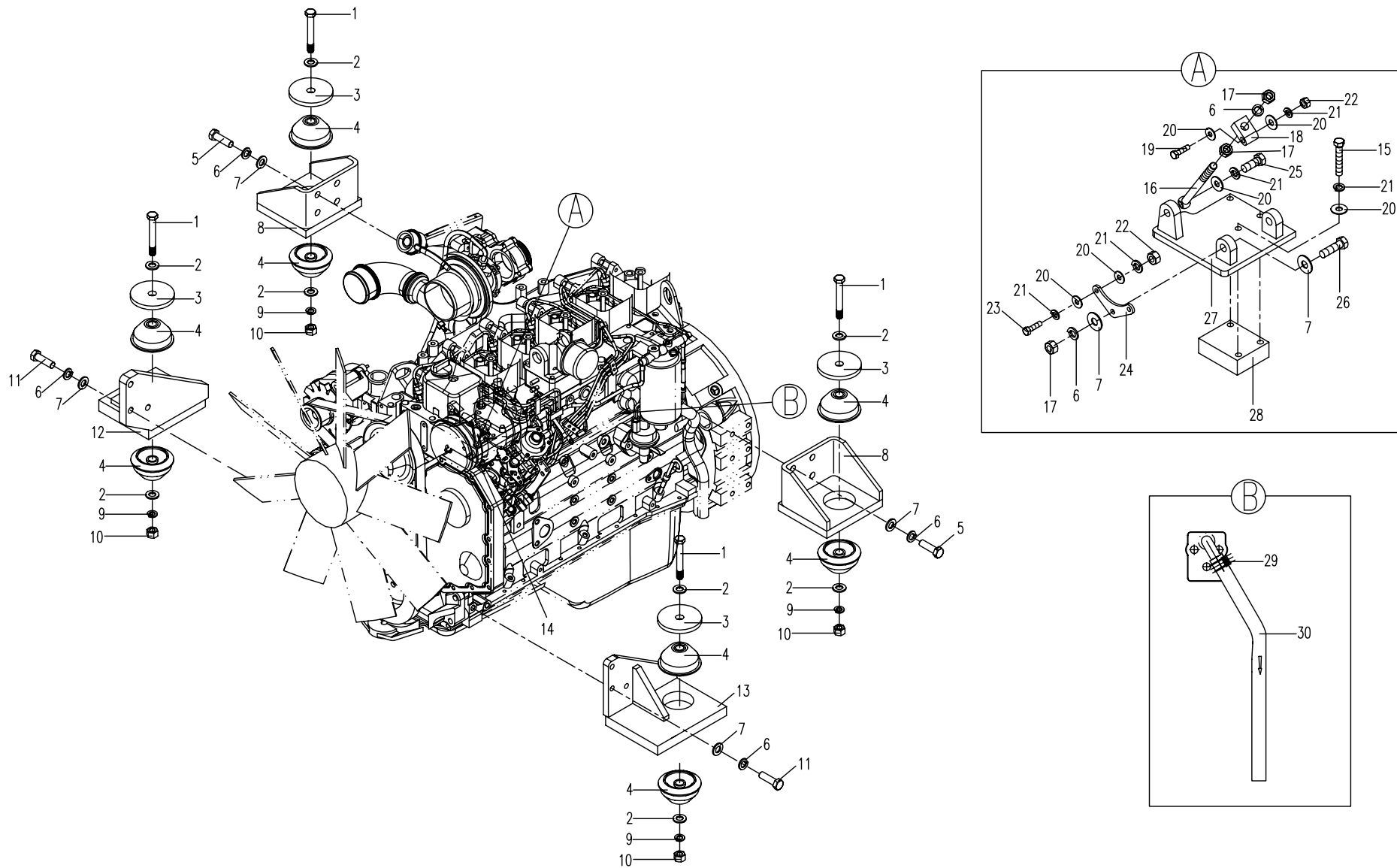

12.7.2 支承(适用885D01,885D02机型) SUPPORT(APPLY TO 885D01,885D02 TYPE)

序号 No.	数量 Quantity	代号 Code	名称 Description		备注 Remark
1	4	M24 200 GB/T5782	六角头螺栓	Bolt	10.9 达克罗
2	8	24 GB/T97.1	平垫圈	Washer	Zn.D
3	4	885A-1207001	圆垫板	Washer	
4	8	885A-1207100	减振器	Shock absorber	
5	8	M12 30 GB/T5783	六角头螺栓	Bolt	10.9 达克罗
6	17	12 GB/T93	弹簧垫圈	Spring washer	Zn.D
7	16	12 GB/T97.1	平垫圈	Washer	Zn.D
8	2	885A-1207200	后支架	Rear bracket	
9	4	24 GB/T93	弹簧垫圈	Spring washer	Zn.D
10	4	M24 GB/T889.1	嵌件六角锁紧螺母	Nut	8-Zn.D
11	6	M12 40 GB/T5783	六角头螺栓	Bolt	10.9 达克罗
12	1	885A-1208100	右前支架	Front bracket-RH	
13	1	885A-1210100	左前支架	Front bracket-LH	
14	2	M10 35 GB/T 5783	六角头螺栓	Bolt	8.8-Zn.D
15	1	885A-1200001	支撑块	Bracket	
16	1	870D-1202001	活节螺栓	Dog bolt	
17	6	10 GB/T 97.1	平垫圈	Washer	Zn.D
18	5	10 GB/T93	弹簧垫圈	Spring washer	Zn.D
19	4	M10 GB/T 6170	型六角螺母	Nut	8-Zn.D
20	1	M10 30 GB/T5783	六角头螺栓	Bolt	8.8-Zn.D
21	2	M12 GB/T 6170	型六角螺母	Nut	8-Zn.D
22	1	870D-1202002	张紧块	Adjust plank	
23	1	M10 55 GB/T 5783	六角头螺栓	Bolt	8.8-Zn.D
24	1	M10 130 GB/T5782	六角头螺栓	Bolt	8.8-Zn.D
25	1	885A-1200002	空调皮带	Air-condition strap	

12.7.2 支承(适用885D01,885D02机型)SUPPORT(APPLY TO 885D01,885D02 TYPE)

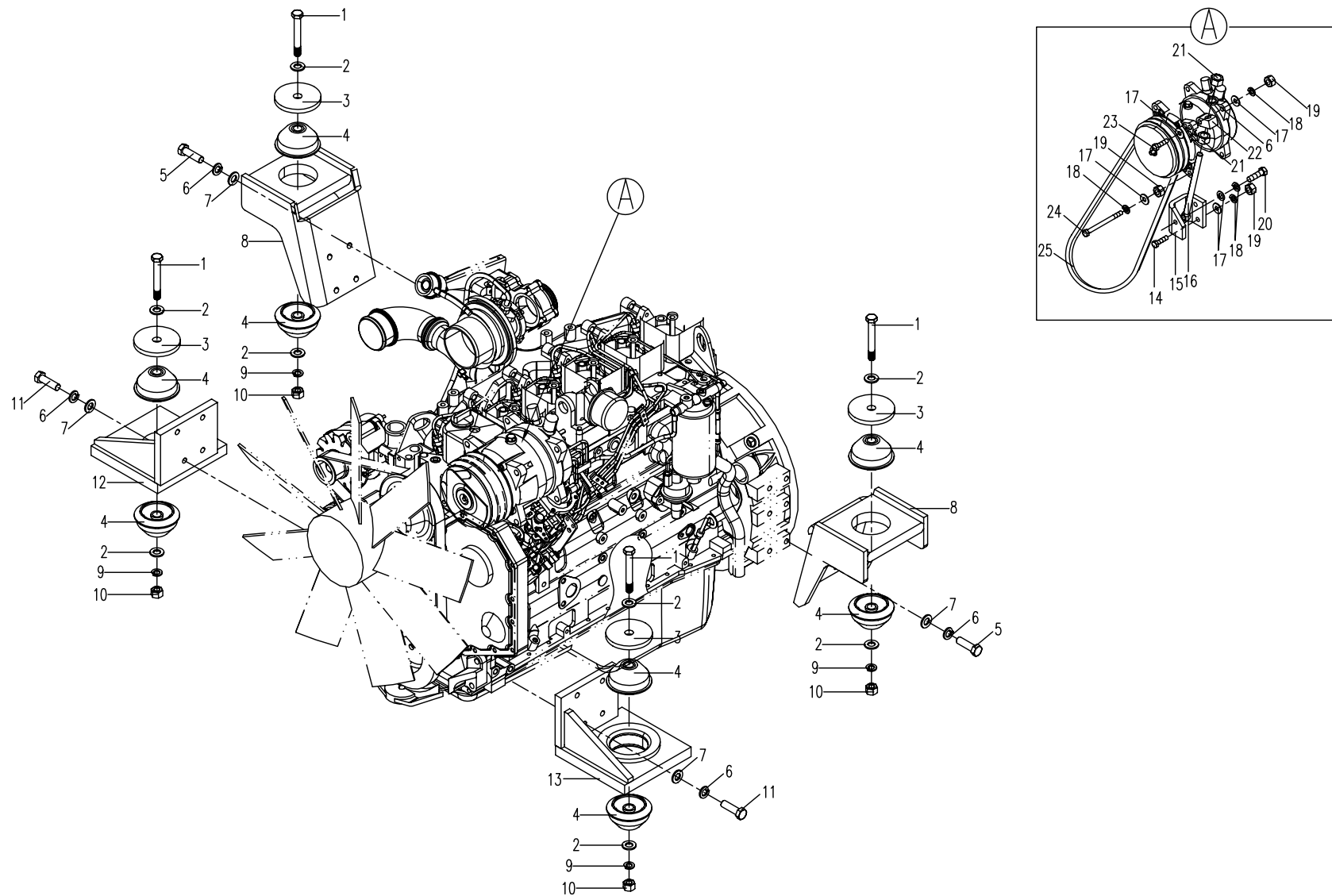

12.7.3 支承(适用885E01机型) SUPPORT (APPLY TO 885E01 TYPE)

序号 No.	数量 Quantity	代号 Code	名称 Description		备注 Remark
1	2	M24 200 GB/T5782	六角头螺栓	Bolt	10.9 达克罗
2	4	24 GB/T97.1	平垫圈	Washer	Zn.D
3	4	885A-1207001	圆垫板	Washer	
4	4	885A-1207100	减振器	Shock absorber	
5	14	M12 40 GB/T5783	六角头螺栓	Bolt	10.9 达克罗
6	17	12 GB/T93	弹簧垫圈	Spring washer	Zn.D
7	18	12 GB/T97.1	平垫圈	Washer	Zn.D
8	1	885B-1207100	后支架	Rear bracket	
9	2	24 GB/T93	弹簧垫圈	Spring washer	Zn.D
10	2	M24 GB/889.1	嵌件六角锁紧螺母	Nut	8-Zn.D
11	6	M12 40 GB/T5783	六角头螺栓	Bolt	10.9 达克罗
12	1	885B-1209100	右前支架	Front bracket-RH	
13	1	M10 35 GB/T5783	六角头螺栓	Bolt	8.8-Zn.D
14	1	885B-1212100	压缩机支架	Compressor bracket	
15	3	M10 50 GB/T5783	六角头螺栓	Bolt	10.9 达克罗
16	1	870D-1202001	活节螺栓	Dog bolt	
17	4	M12 GB/T6170	型六角螺母	Nut	8-Zn.D
18	1	870D-1202002	张紧块	Adjust plank	
19	1	M10 55 GB/T5783	六角头螺栓	Bolt	8.8-Zn.D
20	14	10 GB/T97.1	平垫圈	Washer	Zn.D
21	7	10 GB/T93	弹簧垫圈	Spring washer	Zn.D
22	5	M10 GB/T6170	型六角螺母	Nut	8-Zn.D
23	4	M10 40 GB/T5783	六角头螺栓	Bolt	8.8-Zn.D
24	2	870D-1202003	连接板	Connect plank	
25	1	885B-1211100	左前支架	Front bracket-LH	
26	2	M12 45 GB/T5783	六角头螺栓	Bolt	8.8-Zn.D
27	1	885B-1212001	空调皮带	air-condition strap	
28	1	885B-1208100	右后支架	Rear bracket-RH	

12.7.3 支承(通用885E01机型)SUPPORT(APPLY TO 885E01 TYPE)

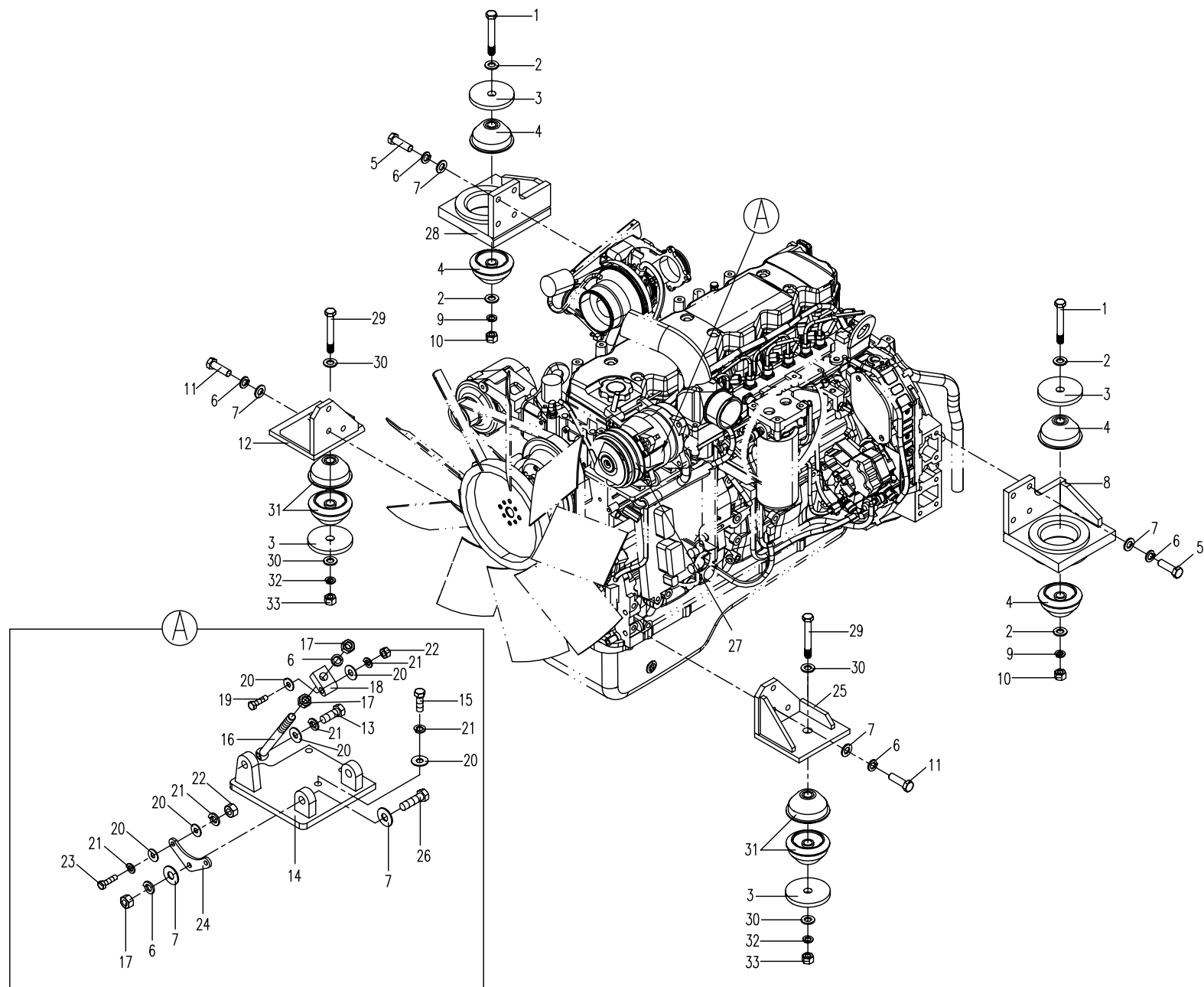

12.7.3 支承(通用885E01机型)SUPPORT(APPLY TO 885E01 TYPE)

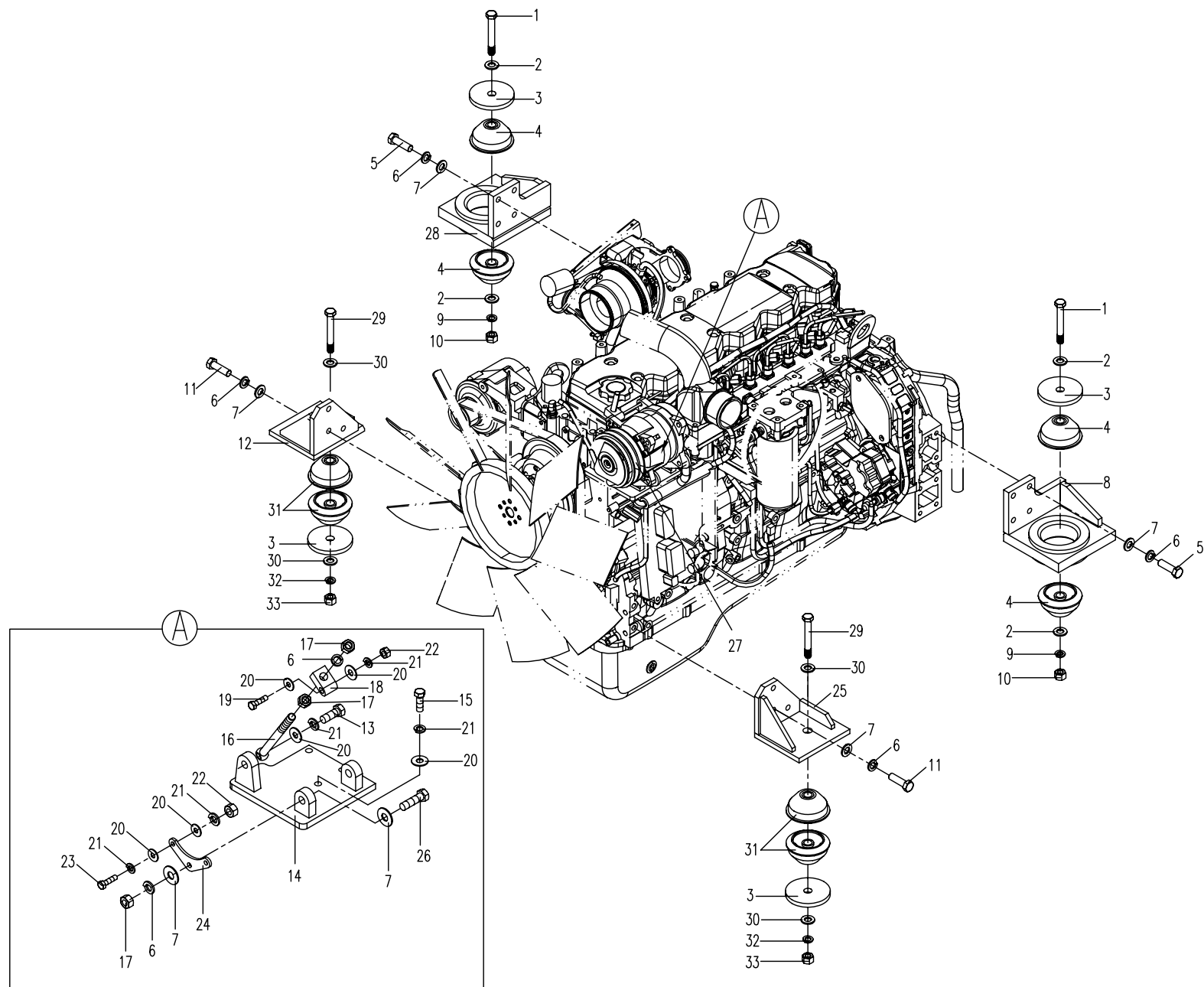

12.8.1 发动机备件(适用885C01,885C02,885C03,885C04,885C05机型)
ENGINE SPARE PART (APPLY TO 885C01,885C02,885C03,885C04,885C05 TYPE)

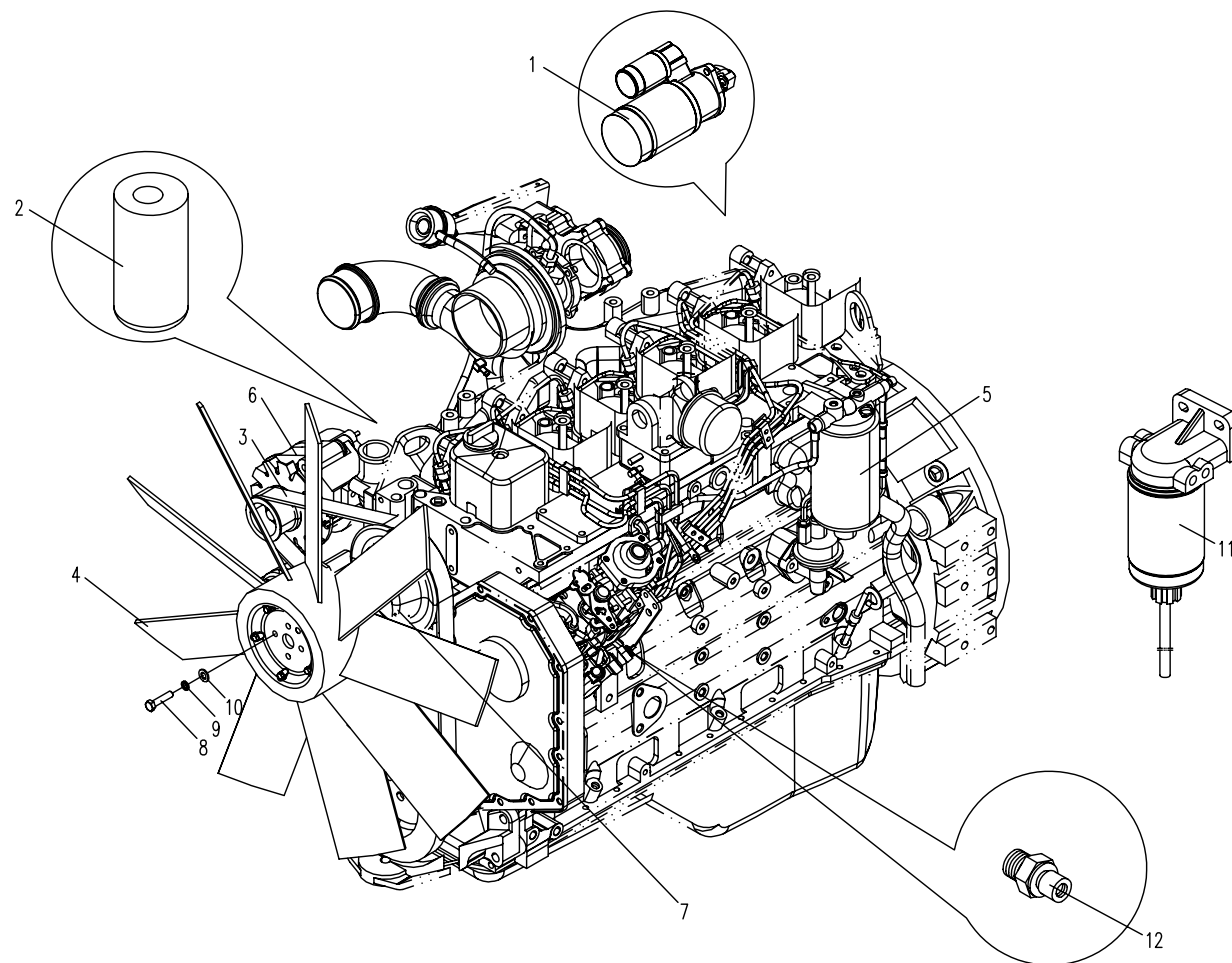

12.8.2 发动机备件(适用885D01,885D02机型)ENGINE SPARE PART (APPLY TO 885D01,885D02 TYPE)

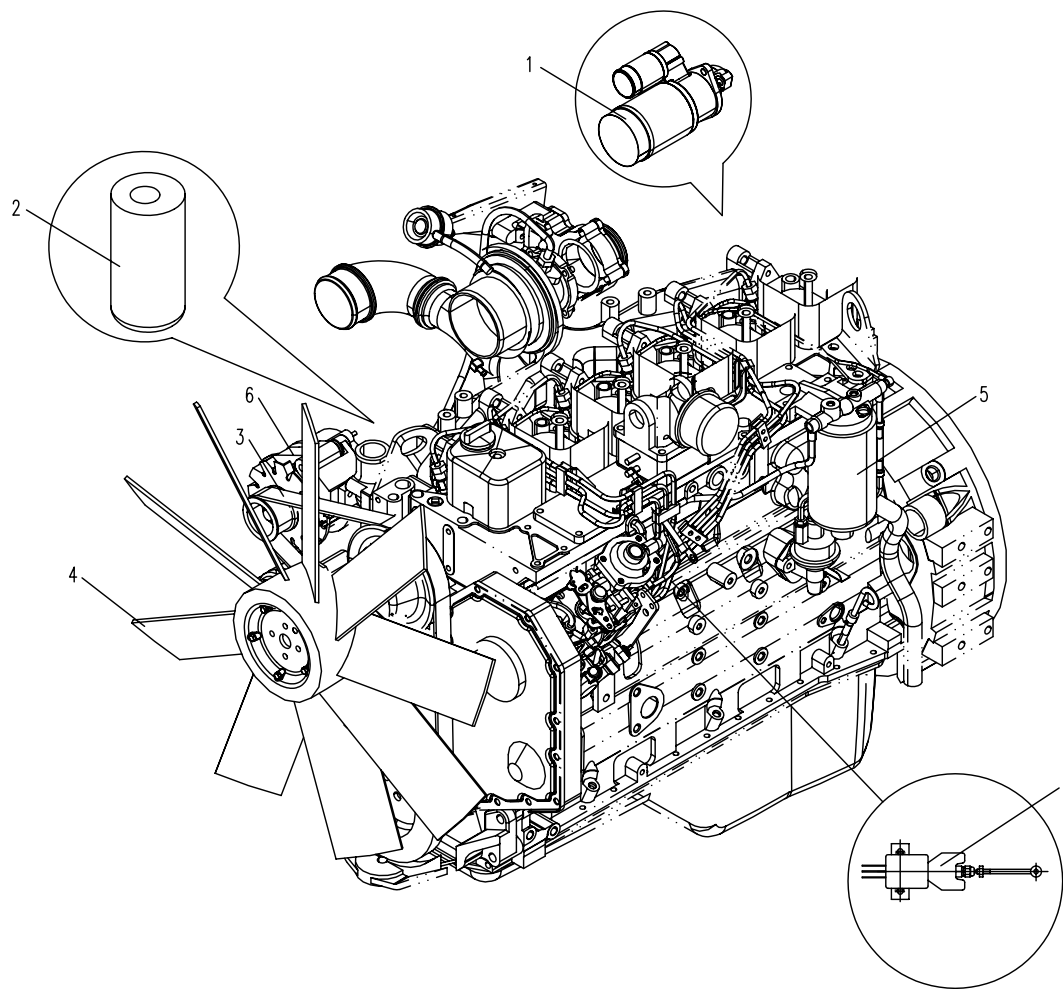

12.8.3 发动机备件(适用885E01机型)ENGINE SPARE PART (APPLY TO 885E01 TYPE)

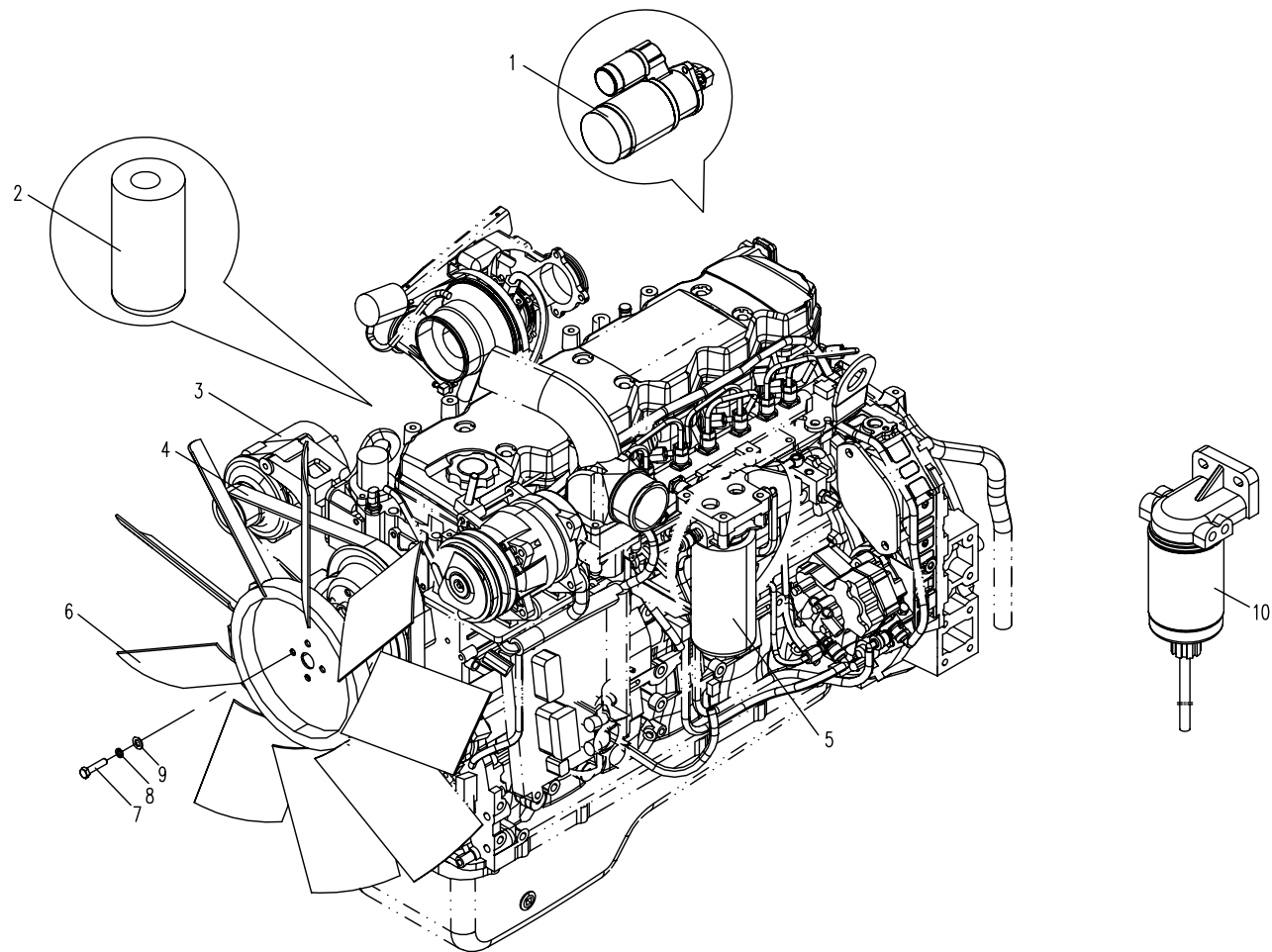

13.1.1 电气总装 I(适用885C01,885C02,885C05机型)ELECTRICAL ASSEMBLY I(APPLY TO 885C01,885C02,885C05 TYPE)

序号 No.	数量 Quantity	代号 Code	名称 Description		备注 Remark
1	1	T0401-03201	工作灯开关	Lamp switch	
2	1	T0401-03208	双速雨刮开关	Wiper switch	
3	1	T0401-03209	风窗洗涤开关	Washing switch	
4	1	T0401-03213	回转使能开关	Turn around enable switch	
5	6	T0401-03303	盖板	Cover board	
6	8	T0401-03302	中间单框架	Middle switch frame	
7	2	T0401-03301	侧边单框架	Side switch frame	
8	1	T0412-07131	发动机控制盘	Primary throttle	
9	1	T0401-04401	五位钥匙开关	Key switch	
10	2	4 GB/T97.1	平垫圈	Washer	Zn.D
11	2	4 GB/T93	弹簧垫圈	Spring washer	Zn.D
12	8	M4 12 GB/T818	十字槽盘头螺钉	Cross head screw	8.8-Zn.D
13	1	810H-1300101	起动开关标牌	Scutcheon	
14	1	T0408-01121	点烟器	Cigaret lighter	
15	1	T0405-12122	工作灯	Work lamp	24V
16	2	M10 25 GB/T5783	六角头螺栓	Bolt	8.8-Zn.D
17	2	10 GB/T93	弹簧垫圈	Spring washer	Zn.D
18	2	10 GB/T97.1	平垫圈	Washer	Zn.D
19	1	830D-1331000	工作灯支架	Lamp bracket	
20	1	885-1310100C	主线束	Wiring harness	
21	1	T0409-02101	收音机天线	Radiogram antenna	
22	6	M5 12 GB/T818	十字槽盘头螺钉	Cross head screw	8.8-达克罗
23	6	5 GB/T93	弹簧垫圈	Spring washer	达克罗
24	6	5 GB/T97.1	平垫圈	Washer	达克罗
25	6	T0416-06001	线束固定块	Fix hoop	
26	1	885A-1310500	动臂灯线束	Wiring harness	
27	1	885-1350100A	驾驶室线束	Cable -Cab wiring harness	
28	1	T0406-03221	雨刮器	Wiper motor	

13.1.1 电气总装 I(适用885C01,885C02,885C05机型)ELECTRICAL ASSEMBLY I(APPLY TO 885C01,885C02,885C05 TYPE)

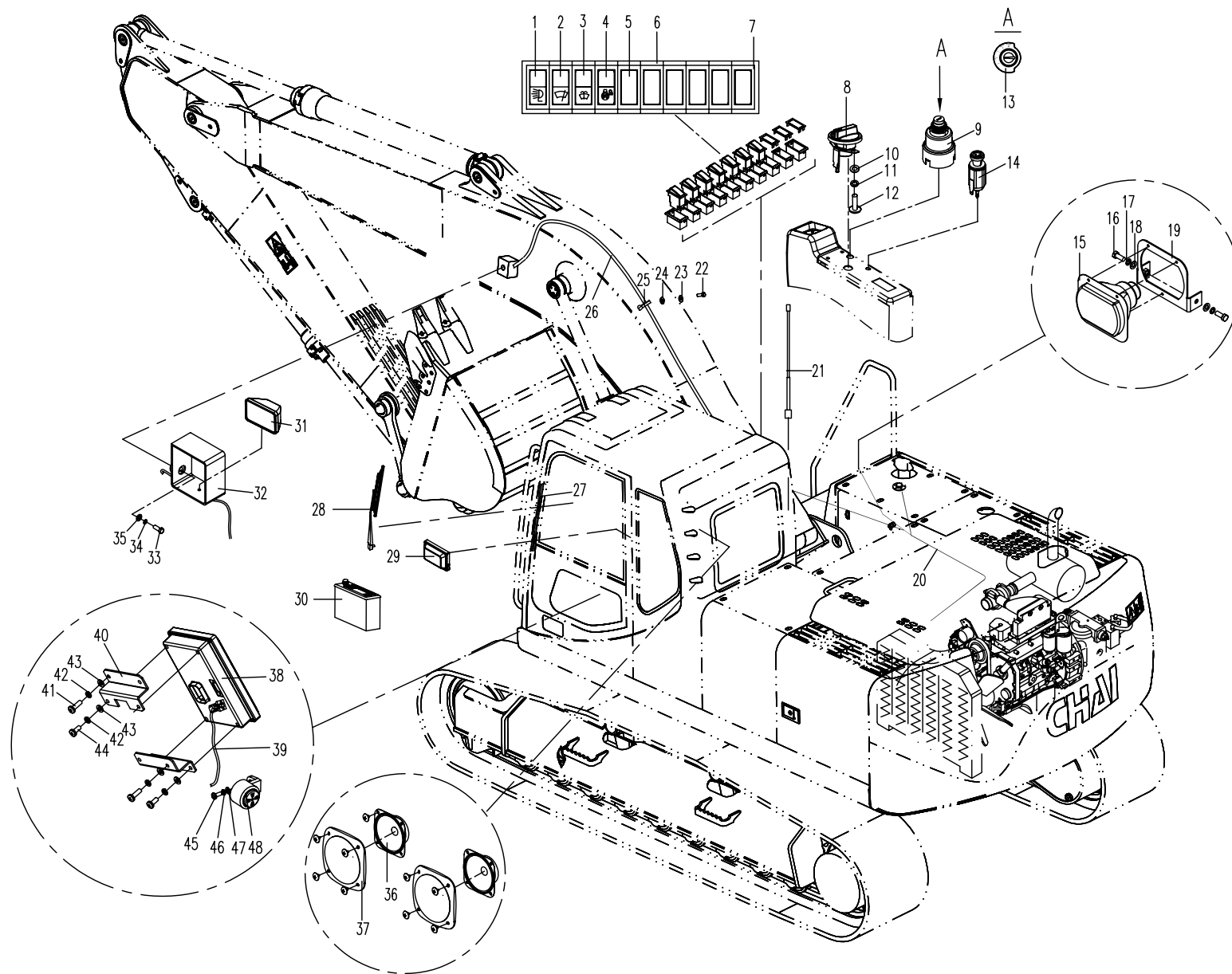

13.1.1 电气总装 I(适用885C01,885C02,885C05机型)ELECTRICAL ASSEMBLY I(APPLY TO 885C01,885C02,885C05 TYPE)

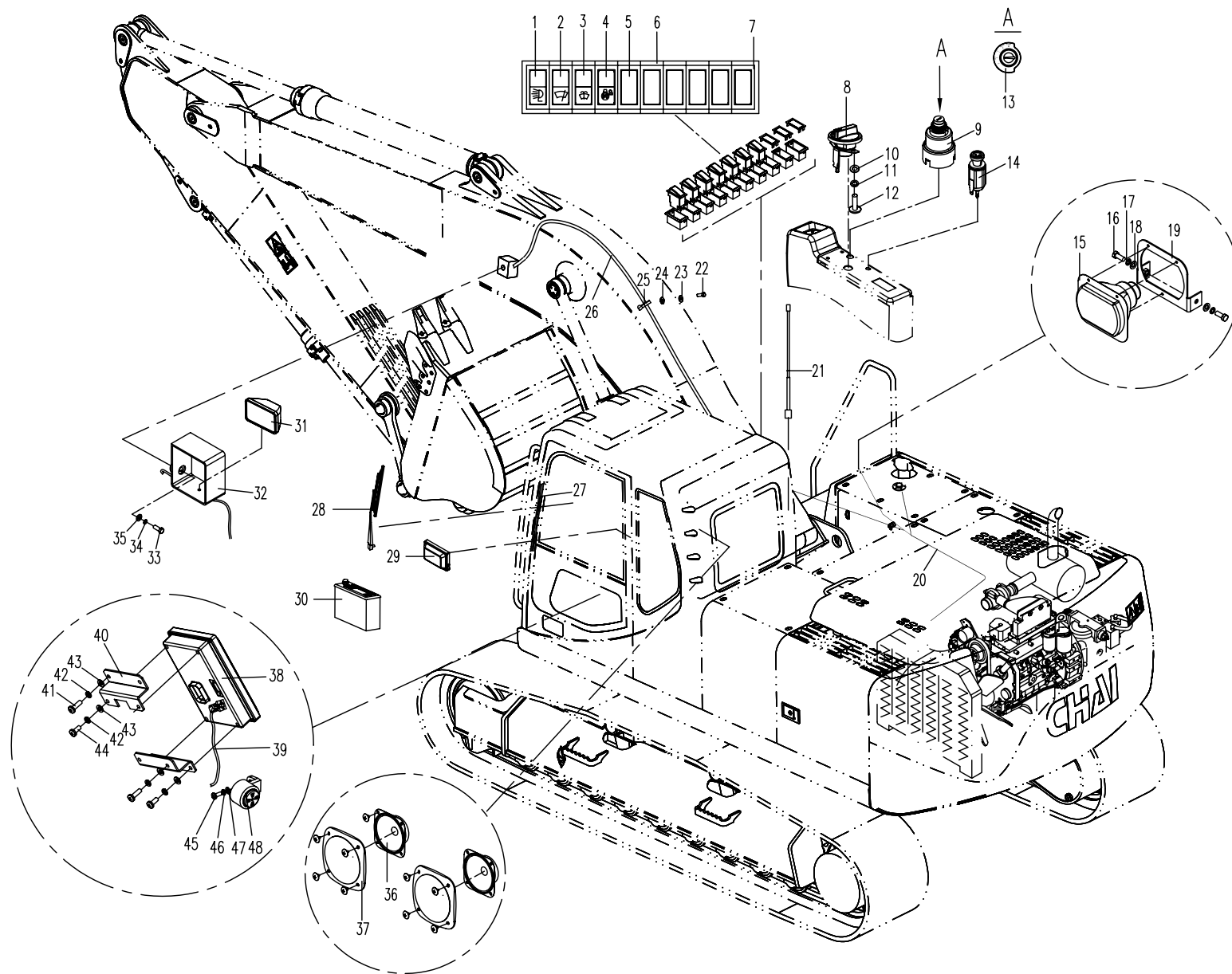

13.1.2 电气总装 I(适用885C03,885C04机型)ELECTRICAL ASSEMBLY I(APPLY TO 885C03,885C04 TYPE)

序号 Nb.	数量 Quantity	代号 Code	名称 Description		备注 Remark
1	1	T0401-03201	工作灯开关	Lamp switch	
2	1	T0401-03208	双速雨刮开关	Wiper switch	
3	1	T0401-03209	风窗洗涤开关	Washing switch	
4	1	T0401-03213	回转使能开关	Turn around enable switch	
5	6	T0401-03303	盖板	Cover board	
6	8	T0401-03302	中间单框架	Middle switch frame	
7	2	T0401-03301	侧边单框架	Side switch frame	
8	1	T0412-07131	发动机控制盘	Primary throttle	
9	1	T0401-04401	五位钥匙开关	Key switch	
10	2	4 GB/T97.1	平垫圈	Washer	Zn.D
11	2	4 GB/T93	弹簧垫圈	Spring washer	Zn.D
12	8	M4 12 GB/T818	十字槽盘头螺钉	Cross head screw	8.8-Zn.D
13	1	810H-1300101	起动开关标牌	Scutcheon	
14	1	T0408-01121	点烟器	Cigaret lighter	
15	1	T0405-12122	工作灯	Work lamp	24V
16	2	M10 25 GB/T5783	六角头螺栓	Bolt	8.8-Zn.D
17	2	10 GB/T93	弹簧垫圈	Spring washer	Zn.D
18	2	10 GB/T97.1	平垫圈	Washer	Zn.D
19	1	830D-1331000	工作灯支架	Lamp bracket	
20	1	885-1310100C	主线束	Wiring harness	
21	1	T0409-02101	收音机天线	Radiogram antenna	
22	6	M5 12 GB/T818	十字槽盘头螺钉	Cross head screw	8.8-达克罗
23	6	5 GB/T93	弹簧垫圈	Spring washer	达克罗
24	6	5 GB/T97.1	平垫圈	Washer	达克罗
25	6	T0416-06001	线束固定块	Fix hoop	
26	1	885A-1310500	动臂灯线束	Wiring harness	
27	1	885-1350100A	驾驶室线束	Cable -Cab wiring harness	
28	1	T0406-03221	雨刮器	Wiper motor	

13.1.2 电气总装 I(适用885C03,885C04 机型) ELECTRICAL ASSEMBLY I(APPLY TO 885C03,885C04 TYPE)

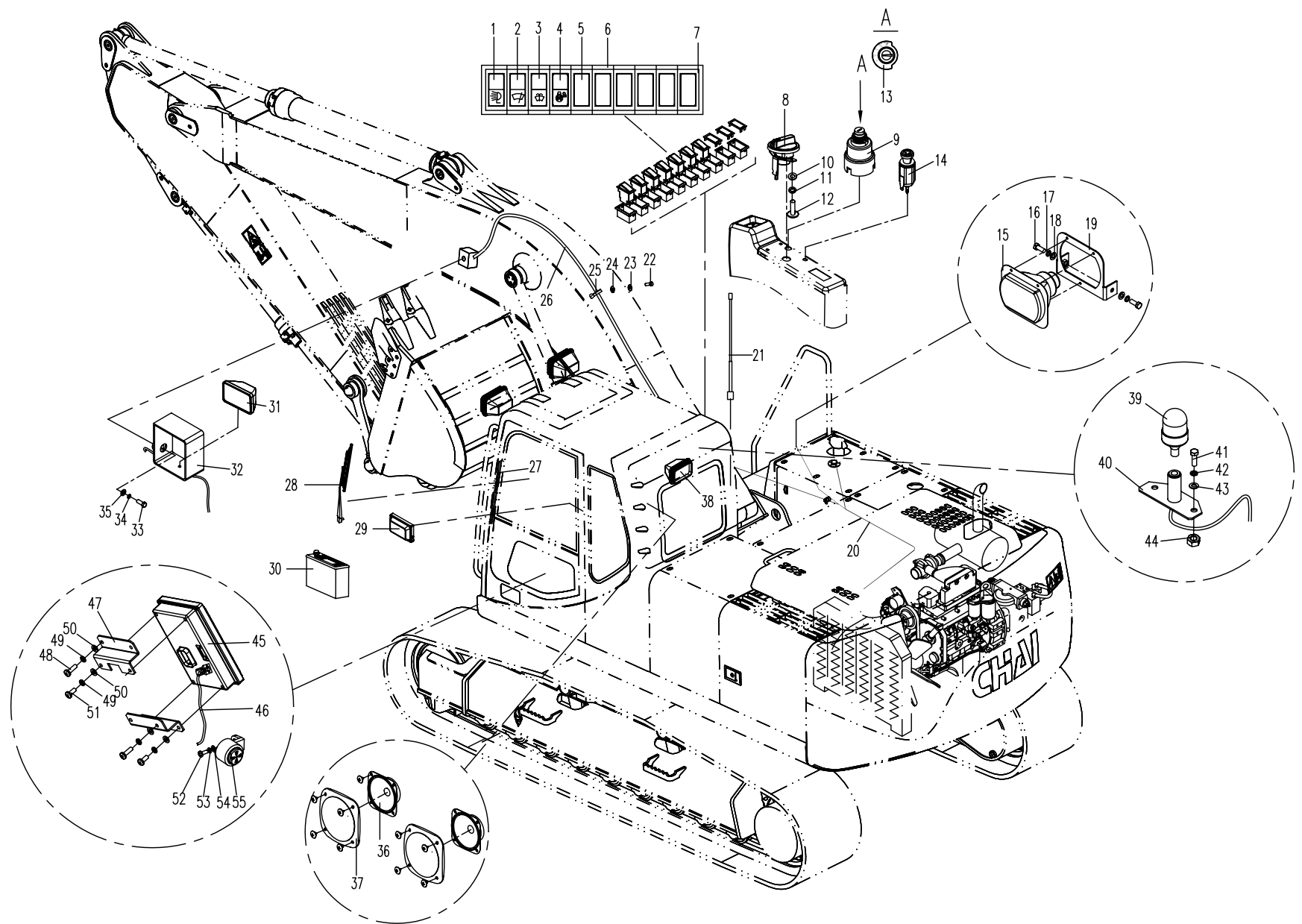

13.1.2 电气总装 I(适用885C03,885C04机型)ELECTRICAL ASSEMBLY I(APPLY TO 885C03,885C04 TYPE)

序号 Nb.	数量 Quantity	代号 Code	名称 Description		备注 Remark
29	1	T0405-03221	顶灯	Dome lamp	
30	1	T0409-01120	收音机	Radiogram	
31	1	T0405-12124	方形工作灯	Work Lamp	24V
32	1	830E-1301100	动臂灯框架	Lamp bracket	
33	2	M12 50 GB/T5783	六角头螺栓	Bolt	8.8-达克罗
34	2	12 GB/T93	弹簧垫圈	Spring washer	达克罗
35	2	12 GB/T97.1	平垫圈	Washer	达克罗
36	2	T0409-15101	扬声器	Loudhailer	
37	2	T0409-06203	扬声器盖	Loudhailer cover	
38	3	T0405-02123	工作灯	Work Lamp	
39	1	T0405-04221	警示灯	Caution light	
40	1	T0416-04002	警示灯支架	Bracket-Caution light	
41	2	M8 25 GB/T5783	六角头螺栓	Bolt	8.8-达克罗
42	2	8 GB/T93	弹簧垫圈	Spring washer	达克罗
43	2	8 GB/T97.1	平垫圈	Washer	达克罗
44	2	M8 GB/T6170	型六角螺母	Nut	8-达克罗
45	1	T0412-03235	显示器	Monitor	DC038C-E
46	1	885-1350200	监控器线束	Cable-Controller wiring harness	
47	2	885-1300210	仪表安装板	Fixing plate	
48	4	M6 16 GB/T818	十字槽盘头螺钉	Bolt	8.8-Zn.D
49	8	6 GB/T93	弹簧垫圈	Spring washer	Zn.D
50	8	6 GB/T97.1	平垫圈	Washer	Zn.D
51	4	M6 10 GB/T818	十字槽盘头螺钉	Bolt	8.8-Zn.D
52	1	M5 12 GB/T818	十字槽盘头螺钉	Bolt	8.8-Zn.D
53	1	5 GB/T93	弹簧垫圈	Spring washer	Zn.D
54	1	5 GB/T97.1	平垫圈	Washer	Zn.D
55	1	T0416-15102	蜂鸣器	Buzzer	24V

13.1.2 电气总装 I(适用885C03,885C04 机型) ELECTRICAL ASSEMBLY I(APPLY TO 885C03,885C04 TYPE)

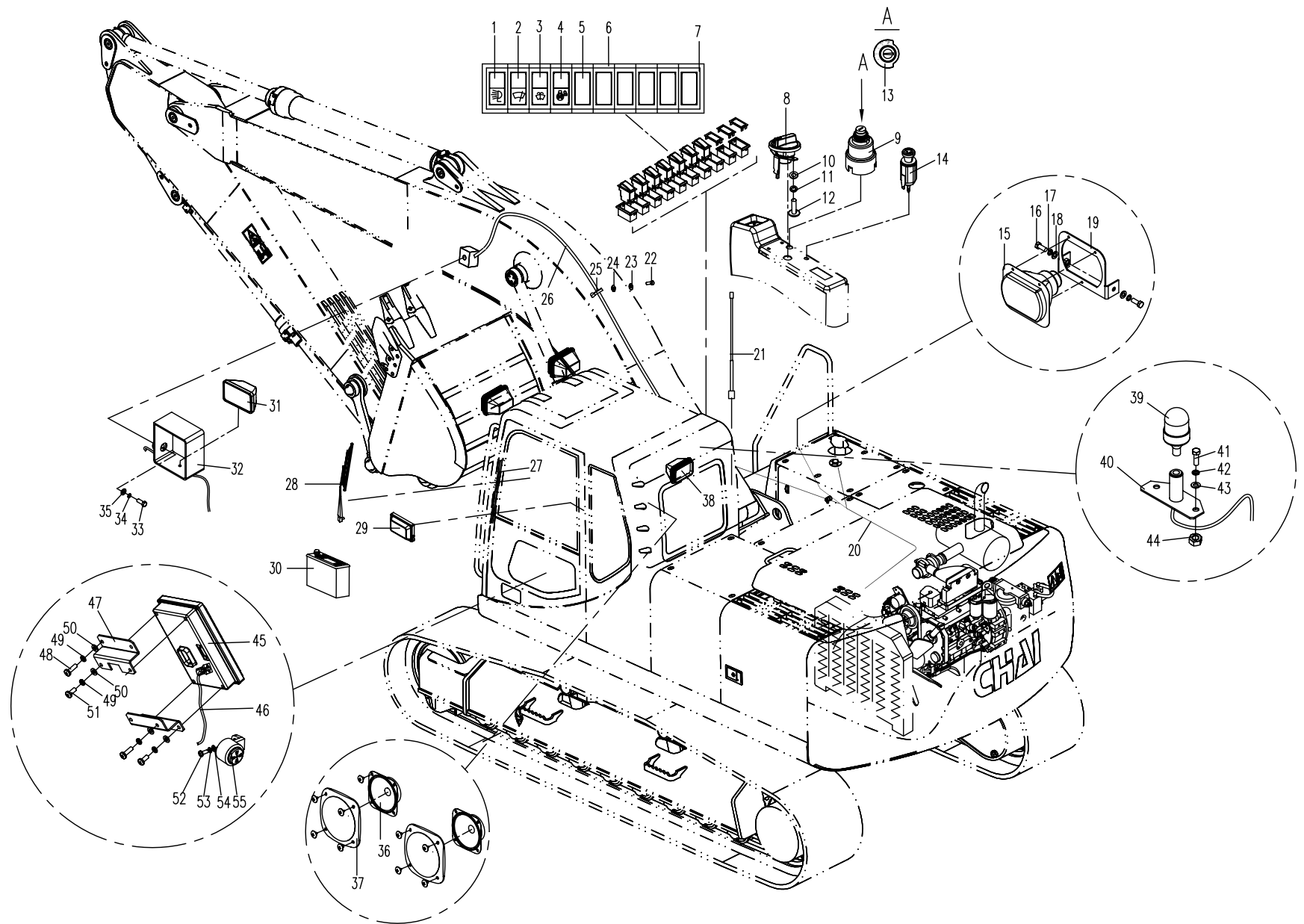

13.1.3 电气总装I(适用885D01,885D02机型)ELECTRICAL ASSEMBLY I(APPLY TO 885D01,885D02 TYPE)

序号 Nb.	数量 Quantity	代号 Code	名称 Description		备注 Remark
1	1	T0401-03201	工作灯开关	Lamp switch	
2	1	T0401-03208	双速雨刮开关	Wiper switch	
3	1	T0401-03209	风窗洗涤开关	Washing switch	
4	1	T0401-03213	回转使能开关	Turn around enable switch	
5	6	T0401-03303	盖板	Cover board	
6	8	T0401-03302	中间单框架	Middle switch frame	
7	2	T0401-03301	侧边单框架	Side switch frame	
8	1	T0412-07131	发动机控制盘	Primary throttle	
9	1	T0401-04401	五位钥匙开关	Key switch	
10	1	T0408-01121	点烟器	Cigaret lighter	24V
11	6	4 GB/T97.1	平垫圈	Washer	Zn.D
12	6	4 GB/T93	弹簧垫圈	Spring washer	Zn.D
13	8	M4 12 GB/T818	十字槽盘头螺钉	Cross head screw	8.8-Zn.D
14	1	810H-1300101	起动开关标牌	Scutcheon	
15	1	T0405-02122	工作灯	Work lamp	24V
16	2	M10 25 GB/T5783	六角头螺栓	Bolt	8.8-Zn.D
17	2	10 GB/T93	弹簧垫圈	Spring washer	Zn.D
18	2	10 GB/T97.1	平垫圈	Washer	Zn.D
19	1	830D-1331000	平台灯支架	Lamp bracket	
20	1	885A-1310100D	主线束	Wiring harness	
21	1	T0409-02101	收音机天线	Radiogram antenna	
22	7	M6 12 GB/T5783	六角头螺栓	Bolt	8.8-达克罗
23	7	6 GB/T93	弹簧垫圈	Spring washer	达克罗
24	7	6 GB/T97.1	平垫圈	Washer	达克罗
25	7	T0416-06001	线束固定块	Fix hoop	
26	1	885A-1310500	动臂灯线束	Wiring harness	
27	1	885-1350100A	驾驶室线束	Cable -Cab wiring harness	
28	1	T0406-03221	雨刮器	Wiper motor	

13.1.3 电气总装(适用885D01,885D02机型)ELECTRICAL ASSEMBLY I(APPLY TO 885D01,885D02 TYPE)

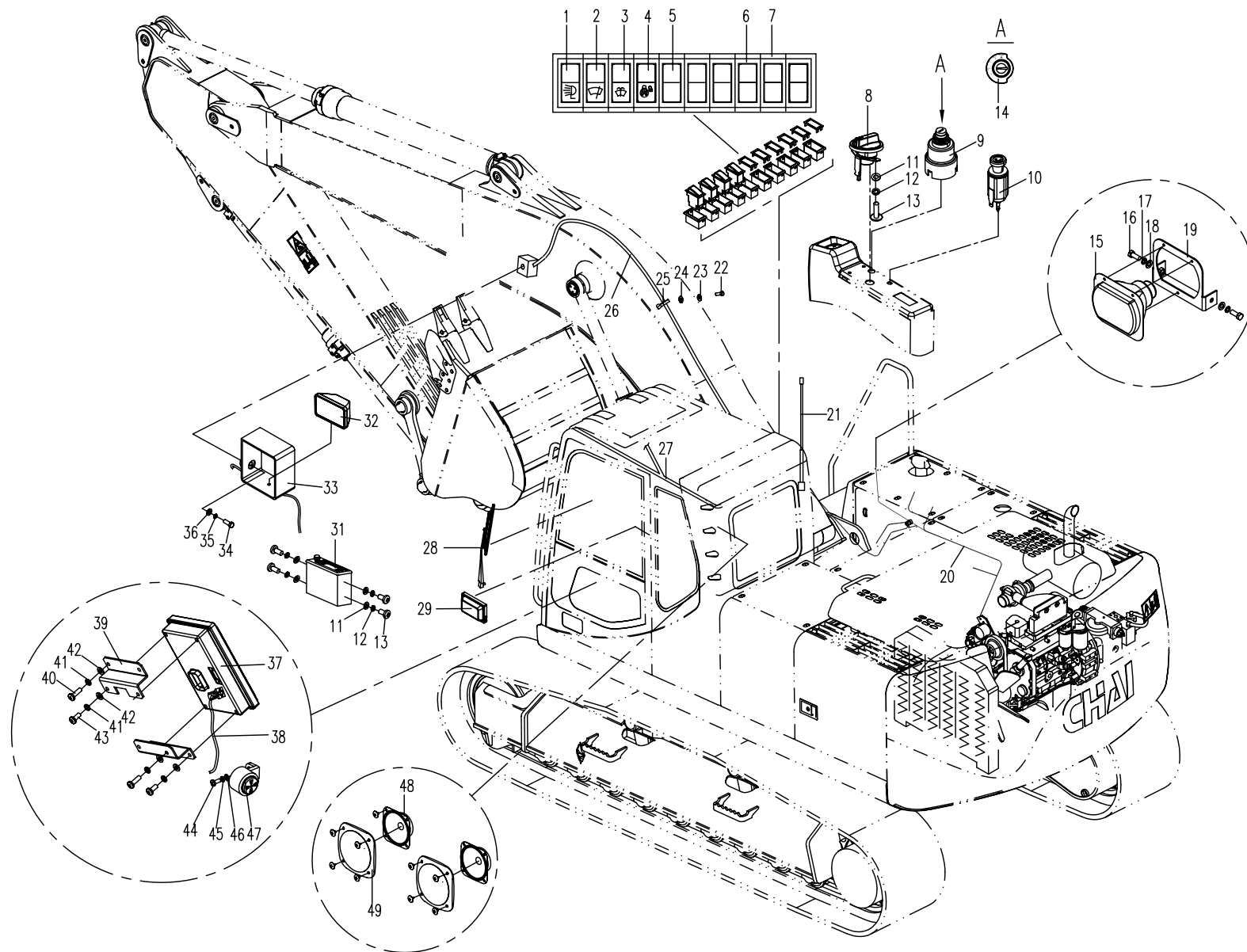

13.1.3 电气总装(适用885D01,885D02 机型)ELECTRICAL ASSEMBLY I(APPLY TO 885D01,885D02 TYPE)

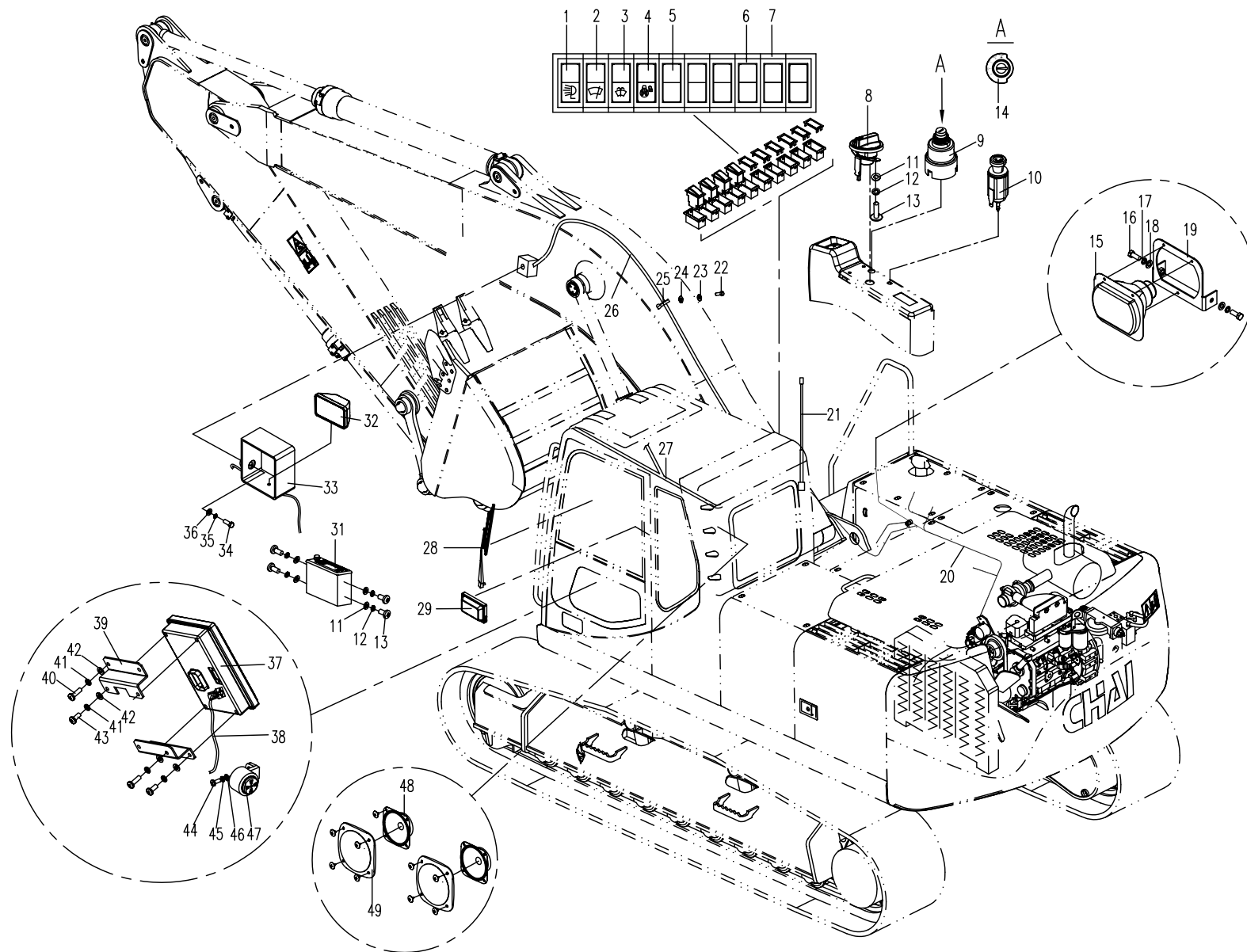

13.1.4 电气总装 I(适用885E01机型)ELECTRICAL ASSEMBLY I(APPLY TO 885E01 TYPE)

序号 No.	数量 Quantity	代号 Code	名称 Description		备注 Remark
1	1	T0401-03201	工作灯开关	Lamp switch	
2	1	T0401-03208	双速雨刮开关	Wiper switch	
3	1	T0401-03209	风窗洗涤开关	Washing switch	
4	1	T0401-03213	回转使能开关	Turn around enable switch	
5	6	T0401-03303	盖板	Cover board	
6	8	T0401-03302	中间单框架	Middle switch frame	
7	2	T0401-03301	侧边单框架	Side switch frame	
8	1	T0412-07131	发动机控制盘	Primary throttle	
9	1	T0401-04401	五位钥匙开关	Key switch	
10	2	4 GB/T97.1	平垫圈	Washer	Zn.D
11	2	4 GB/T93	弹簧垫圈	Spring washer	Zn.D
12	8	M4 12 GB/T818	十字槽盘头螺钉	Cross head screw	8.8-Zn.D
13	1	810H-1300101	起动开关标牌	Scutcheon	
14	1	T0408-01121	点烟器	Cigaret lighter	
15	1	T0405-12122	工作灯	Work lamp	24V
16	2	M10 25 GB/T5783	六角头螺栓	Bolt	8.8-Zn.D
17	2	10 GB/T93	弹簧垫圈	Spring washer	Zn.D
18	2	10 GB/T97.1	平垫圈	Washer	Zn.D
19	1	830D-1331000	工作灯支架	Lamp bracket	
20	1	885B-1310100A	主线束	Wiring harness	
21	1	T0409-02101	收音机天线	Radiogram antenna	
22	6	M5 12 GB/T818	十字槽盘头螺钉	Cross head screw	8.8-达克罗
23	6	5 GB/T93	弹簧垫圈	Spring washer	达克罗
24	6	5 GB/T97.1	平垫圈	Washer	达克罗
25	6	T0416-06001	线束固定块	Fix hoop	
26	1	885A-1310500	动臂灯线束	Wiring harness	
27	1	885-1350100A	驾驶室线束	Cable -Cab wiring harness	
28	1	T0406-03221	雨刮器	Wiper motor	

13.1.4 电气总装 I(适用885E01机型)ELECTRICAL ASSEMBLY I(APPLY TO 885E01 TYPE)

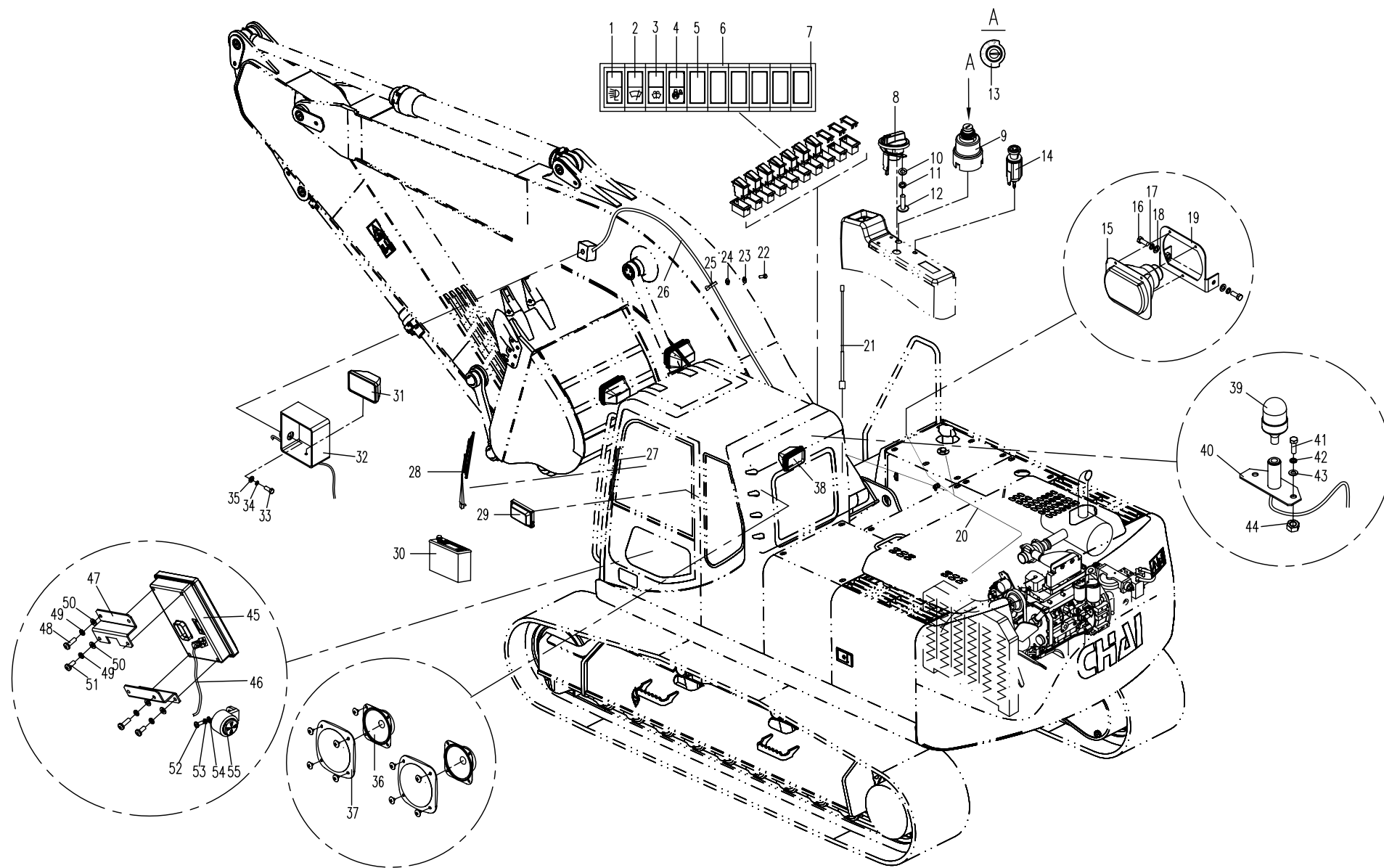

13.1.4 电气总装 I(适用885E01机型)ELECTRICAL ASSEMBLY I(APPLY TO 885E01 TYPE)

序号 No.	数量 Quantity	代号 Code	名称 Description		备注 Remark
29	1	T0405-03221	顶灯	Dome lamp	
30	1	T0409-01120	收音机	Radiogram	
31	1	T0405-12124	方形工作灯	Work Lamp	24V
32	1	830E-1301100	动臂灯框架	Lamp bracket	
33	2	M12□ 50 GB/T5783	六角头螺栓	Bolt	8.8-达克罗
34	2	12 GB/T93	弹簧垫圈	Spring washer	达克罗
35	2	12 GB/T97.1	平垫圈	Washer	达克罗
36	2	T0409-15101	扬声器	Loudhailer	
37	2	T0409-06203	扬声器盖	Loudhailer cover	
38	3	T0405-02123	工作灯	Work Lamp	
39	1	T0405-04221	警示灯	Caution light	
40	1	T0416-04002	警示灯支架	Bracket-Caution light	
41	2	M8□ 25 GB/T5783	六角头螺栓	Bolt	8.8-达克罗
42	2	8 GB/T93	弹簧垫圈	Spring washer	达克罗
43	2	8 GB/T97.1	平垫圈	Washer	达克罗
44	2	M8 GB/T6170	型六角螺母	Nut	8-达克罗
45	1	T0412-03235	显示器	Monitor	DC038C-E
46	1	885-1350200	监控器线束	Cable-Controller wiring harness	
47	2	885-1300210	仪表安装板	Fixing plate	
48	4	M6□ 16 GB/T818	十字槽盘头螺钉	Bolt	8.8-Zn.D
49	8	6 GB/T93	弹簧垫圈	Spring washer	Zn.D
50	8	6 GB/T97.1	平垫圈	Washer	Zn.D
51	4	M6□ 10 GB/T818	十字槽盘头螺钉	Bolt	8.8-Zn.D
52	1	M5□ 12 GB/T818	十字槽盘头螺钉	Bolt	8.8-Zn.D
53	1	5 GB/T93	弹簧垫圈	Spring washer	Zn.D
54	1	5 GB/T97.1	平垫圈	Washer	Zn.D
55	1	T0416-15102	蜂鸣器	Buzzer	24V

13.1.4 电气总装 I(适用885E01机型)ELECTRICAL ASSEMBLY I(APPLY TO 885E01 TYPE)

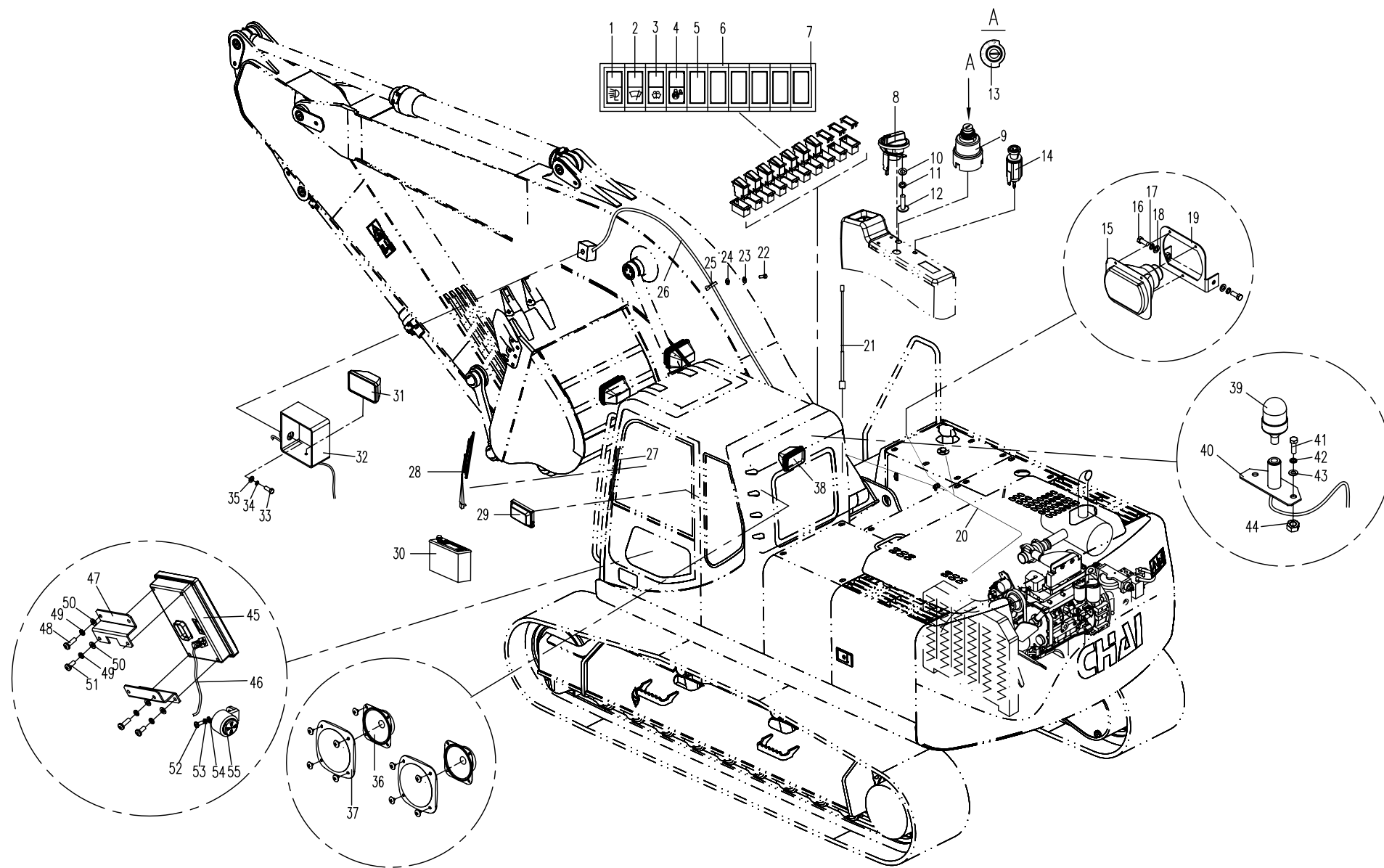

13.2.1 电气总装 II(适用 885C01,885C02,885C03,885C04,885C05机型)

ELECTRICAL ASSEMBLY II(APPLY TO 885C01,885C02,885C03,885C04,885C05 TYPE)

序号 Nb.	数量 Quantity	代号 Code	名称 Description		备注 Remark
1	1	T0416-02101	电喇叭	Horn	24V
2	2	6 GB/T97.1	平垫圈	Washer	达克罗
3	2	6 GB/T93	弹簧垫圈	Spring washer	达克罗
4	2	M6 16 GB/T5783	六角头螺栓	Bolt	8.8-达克罗
5	6	T0416-06104	续流包	Diode	适用 885C01/02(APPLY TO 885C01/02)
	9	T0416-06101	续流包	Diode	适用 885C03/04/05(APPLY TO 885C03/04/05)
6	1	T0411-04105	压力开关	Pressure switch	
7	2	14 BS/A 14.7 21 1.5 ISO	组合密封垫圈	Combinatory washer	
8	1	T0411-15201	液位传感器	Fuel level sensor	
9	1	T0411-01102	温度传感器	Temperature sensor	
10	1	885-1310900A	发电和预热线束	Cable-Generate wiring harness	
11	1	T0411-01201	温度传感器	Temperature sensor	(20 95)
12	1	T0411-10101	油滤报警开关	Oil filter switch	
13	1	T0401-03222	加油泵开关	Petrol pump switch	
14	1	T0401-03304	单框架	Switch frame	
15	1	T0411-14101	油水分离报警开关	Water in full sensor switch	
16	1	T0411-03201	压力传感器	Pressure sensor	仅适用 885C01/02/03(APPLY TO 885C01/02/03)
17	2	T0411-03202	压力传感器	Pressure sensor	仅适用 885C01/02/03(APPLY TO 885C01/02/03)
18	1	885-1310300	测控线束	Cable-Measure wiring harness	仅适用 885C01/02/03(APPLY TO 885C01/02/03)
19	1	T0411-17104	转速传感器	Rev sensor	
20	1	T0411-03101	压力传感器	Pressure sensor	
21	1	870-1300009	发动机搭铁线	Engine wire tapping	
22	2	M10 25 GB/T6783	六角头螺栓	Bolt	8.8-Zn.D
23	2	10 GB/T93	弹簧垫圈	Spring washer	Zn.D
24	2	10 GB/T97.1	平垫圈	Washer	Zn.D

13.2.1 电气总装 II(适用885C01,885C02,885C03,885C04,885C05 机型)
ELECTRICAL ASSEMBLY II(APPLY TO 885C01,885C02,885C03,885C04,885C05 TYPE)

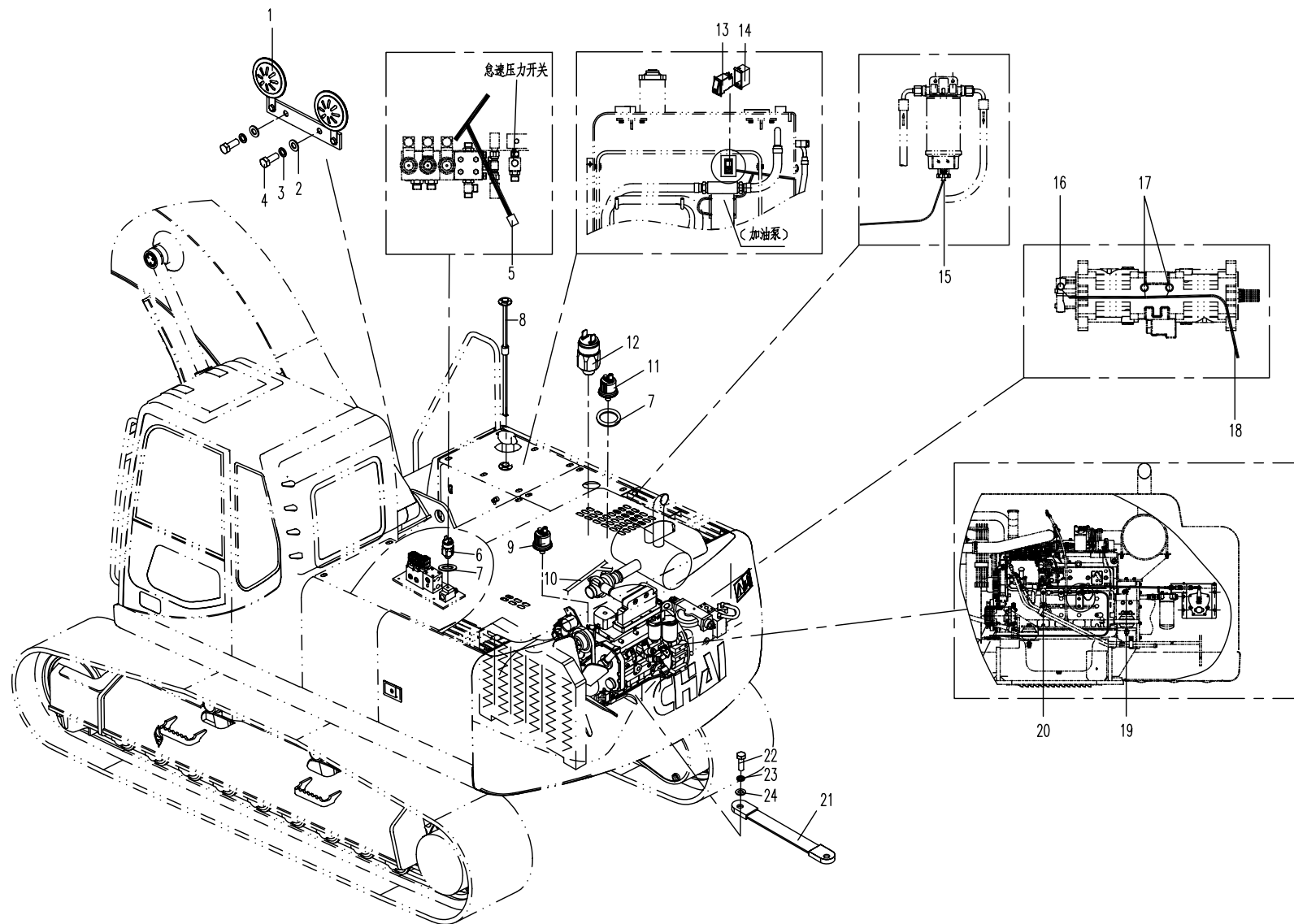

13.2.2 电气总装 II(适用 885D01,885D02机型)ELECTRICAL ASSEMBLY II(APPLY TO 885D01,885D02 TYPE)

序号 Nb.	数量 Quantity	代号 Code	名称 Description		备注 Remark
1	1	T0416-02101	电喇叭	Horn	24V
2	2	6 GB/T97.1	平垫圈	Washer	达克罗
3	2	6 GB/T93	弹簧垫圈	Spring washer	达克罗
4	2	M6 12 GB/T5783	六角头螺栓	Bolt	8.8-达克罗
5	7	T0416-06104	续流包	Diode	
6	1	885A-1310400A	发电和预热线束	Cable-Generate wiring harness	
7	1	T0411-15201	液位传感器	Fuel level sensor	
8	1	T0401-03222	加油泵开关	Fuel pump switch	
9	1	T0401-03304	单框架	Switch frame	
10	1	T0411-10110	油滤报警开关	Oil filter switch	
11	1	T0411-01201	温度传感器	Temperature sensor	
12	2	14 BS/A14.7 21 1.5 ISO	组合密封垫圈	Combinatory washer	
13	1	T0411-14101	油水分离报警开关	Water in full sensor switch	
14	1	T0411-01101	温度传感器	Temperature sensor	
15	1	T0411-03102	压力传感器	Pressure sensor	
16	1	T0411-07102	转速传感器	Rev sensor	
17	1	T0414-06001	胶堵	Rubber plug	
18	1	870-1300009	发动机搭铁线	Engine wire tapping	
19	2	M10 25 GB/T5783	六角头螺栓	Bolt	
20	2	10 GB/T93	弹簧垫圈	Spring washer	
21	2	10 GB/T97.1	平垫圈	Washer	
22	1	T0411-04105	压力开关	Pressure switch	
23	1	885A-1370010	限流电阻器	Load limiting resistor	

13.2.2 电气总装 II(适用885D01,885D02 机型)ELECTRICAL ASSEMBLY II(APPLY TO 885D01,885D02 TYPE)

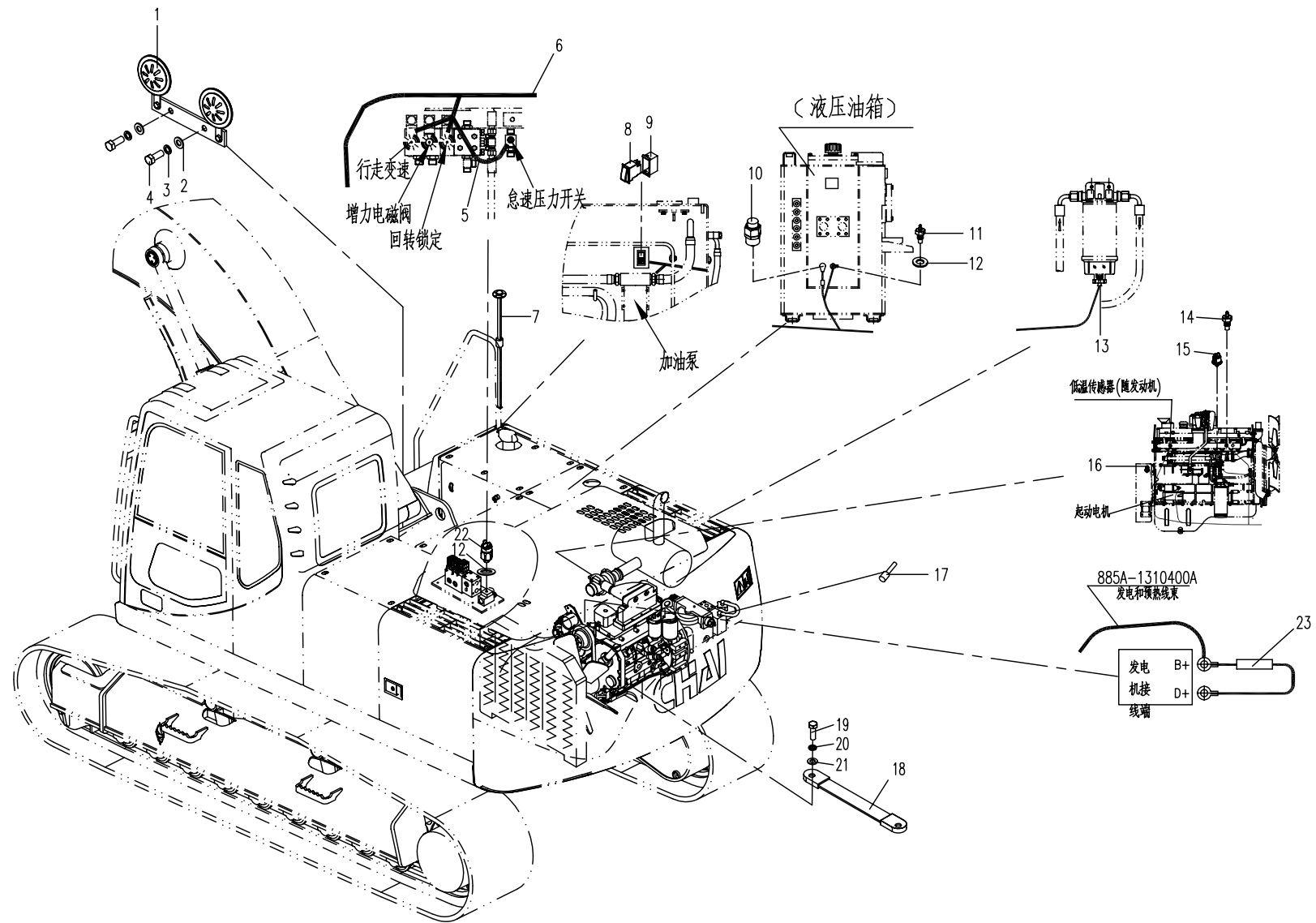

13.2.3 电气总装 II(适用885E01机型)ELECTRICAL ASSEMBLY II(APPLY TO 885E01 TYPE)

序号 Nb.	数量 Quantity	代号 Code	名称 Description		备注 Remark
1	1	T0416-02101	电喇叭	Horn	24V
2	2	6 GB/T97.1	平垫圈	Washer	达克罗
3	2	6 GB/T93	弹簧垫圈	Spring washer	达克罗
4	2	M6 16 GB/T5783	六角头螺栓	Bolt	8.8-达克罗
5	9	T0416-06101	续流包	Diode	
6	1	T0411-04105	压力开关	Pressure switch	
7	2	14 BS/A 14.7 21 1.5 ISO	组合密封垫圈	Combinatory washer	
8	1	T0411-15201	液位传感器	Fuel level sensor	
9	1	T0411-01102	温度传感器	Temperature sensor	
10	1	885B-1310500	附件控制线束	Wiring harness	
11	1	T0411-01201	温度传感器	Temperature sensor	(20 95)
12	1	T0411-10110	油滤报警开关	Oil filter switch	
13	1	T0401-03222	加油泵开关	Fuel pump switch	
14	1	T0401-03304	单框架	Switch frame	
15	1	T0411-14101	油水分离报警开关	Water in full sensor switch	
16	1	T0411-03201	压力传感器	Pressure sensor	
17	2	T0411-03202	压力传感器	Pressure sensor	
18	1	885-1310300	测控线束	Cable-Measure	
19	1	885B-1310300	发动机电源线束	Rev sensor wiring harness	
20	1	870E-1310900	油水分离器连接线	Water in full sensor wiring harness	
21	1	870-1300009	发动机搭铁线	Engine wire tapping	
22	2	M10 25 GB/T6783	六角头螺栓	Bolt	8.8-Zn.D
23	2	10 GB/T93	弹簧垫圈	Spring washer	Zn.D
24	2	10 GB/T97.1	平垫圈	Washer	Zn.D
25	1	885-1310900A	发电和预热线束	Cable-Generate wiring harness	

13.2.3 电气总装 II(适用885E01机型)ELECTRICAL ASSEMBLY II(APPLY TO 885E01 TYPE)

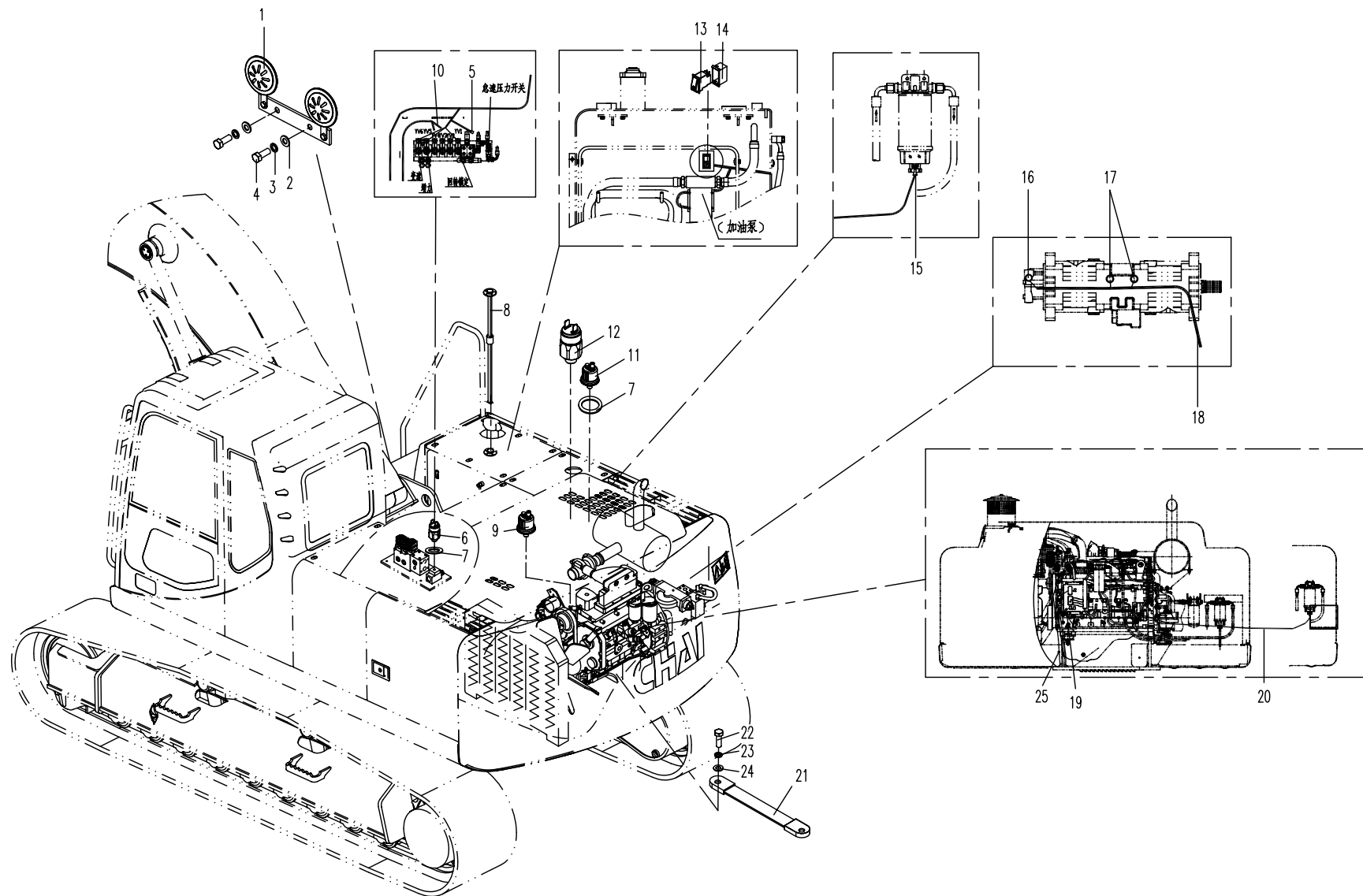

13.3.1 电气总装 □ (适用 885C01,885C02,885C03,885C04,885C05机型)

ELECTRICAL ASSEMBLY □ (APPLY TO 885C01,885C02,885C03,885C04,885C05 TYPE)

序号 Nb.	数量 Quantity	代号 Code	名称 Description		备注 Remark
1	1	M8□ 16 GB/T5783	六角头螺栓	Bolt	8.8-达克罗
2	1	8 GB/T93	弹簧垫圈	Spring washer	达克罗
3	1	8 GB/T97.1	平垫圈	Washer	达克罗
4	1	M12□ 16 GB/T5783	六角头螺栓	Bolt	8.8-达克罗
5	1	12 GB/T93	弹簧垫圈	Spring washer	达克罗
6	1	12 GB/T97.1	平垫圈	Washer	达克罗
7	1	885-1300010A	油门线支架	Bracket	
8	1	885-1300020B	油门推拉轴 I	Shaft of accelerator I	
9	1	885-1300030	油门推拉轴 II	Shaft of accelerator II	
10	1	885-1310600	油门位置反馈电缆	Accelerator position wiring	
11	1	885-1310500	步进电机动力电缆	Accelerator controller wiring	
12	4	10 GB/T97.1	平垫圈	Washer	Zn.D
13	7	10 GB/T93	弹簧垫圈	Spring washer	Zn.D
14	4	M10□ 20 GB/T6783	六角头螺栓	Bolt	8.8-Zn.D
15	1	885-1330000A	油门电机安装总成	Installation assembly	含序号 16~ 26, (Include Nb.16~ 26)
16	1	885-1330002A	盖板	Cover board	
17	2	M5□ 12 GB/T818	十字槽盘头螺钉	Bolt	8.8-Zn.D
18	2	5 GB/T93	弹簧垫圈	Spring washer	Zn.D
19	2	5 GB/T97.1	平垫圈	Washer	Zn.D
20	1	885-1330020B	座板	Base plate	
21	1	T0412-06131	油门马达	Accelerator electromotor	
22	1	885-1330010B	拉臂	Boom	
23	1	M8□ 25 GB/T70.1	内六角螺钉	Bolt	8.8-Zn.D
24	1	8 GB/T93	弹簧垫圈	Spring washer	Zn.D
25	3	M10□ 50 GB/T70.1	内六角螺钉	Bolt	8.8-Zn.D
26	1	5□ 20 GB/T119	圆柱销	Pin	
27	1	885-1300010A	油门线支板	Bracket	
28	2	6 GB/T97.1	平垫圈	Washer	达克罗

13.3.1 电气总装Ⅲ(适用885C01,885C02,885C03,885C04,885C05 机型)
ELECTRICAL ASSEMBLY Ⅲ(APPLY TO 885C01,885C02,885C03,885C04,885C05 TYPE)

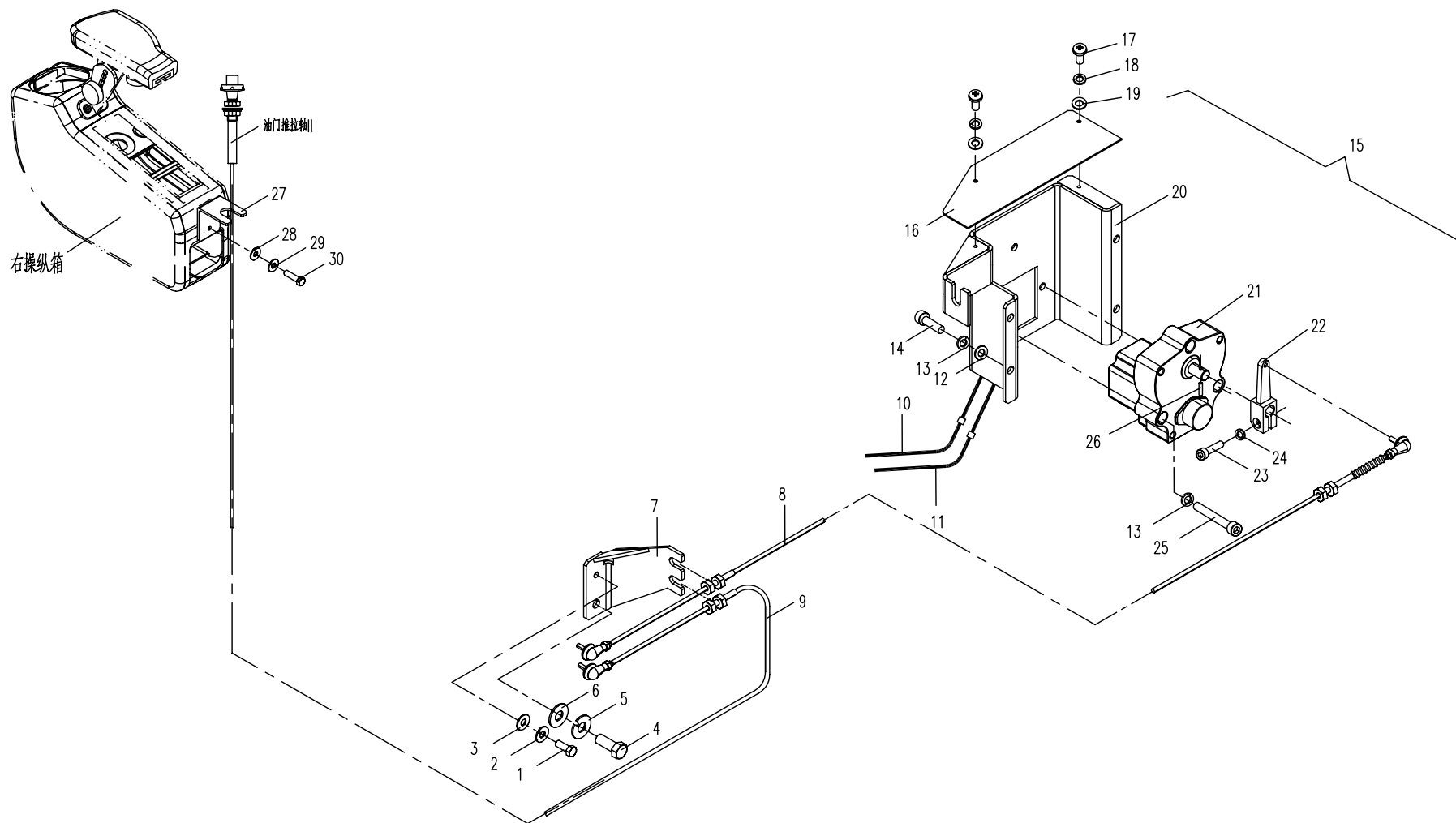

13.3.1 电气总装Ⅲ(适用885C01,885C02,885C03,885C04,885C05 机型)
ELECTRICAL ASSEMBLY Ⅲ(APPLY TO 885C01,885C02,885C03,885C04,885C05 TYPE)

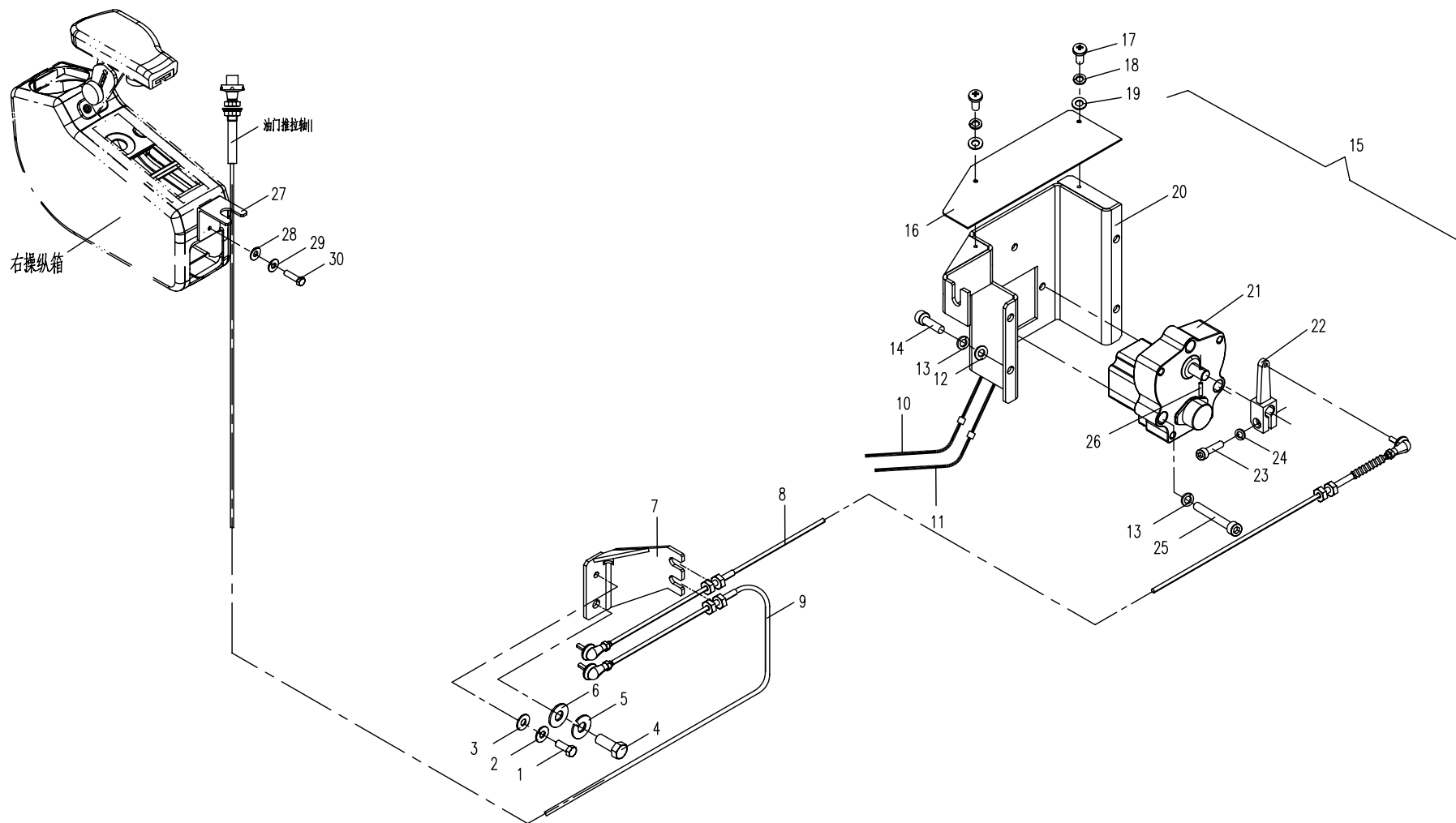

13.3.2 电气总装 III(适用885D01,885D02 机型) ELECTRICAL ASSEMBLY III (APPLY TO 885D01,885D02 TYPE)

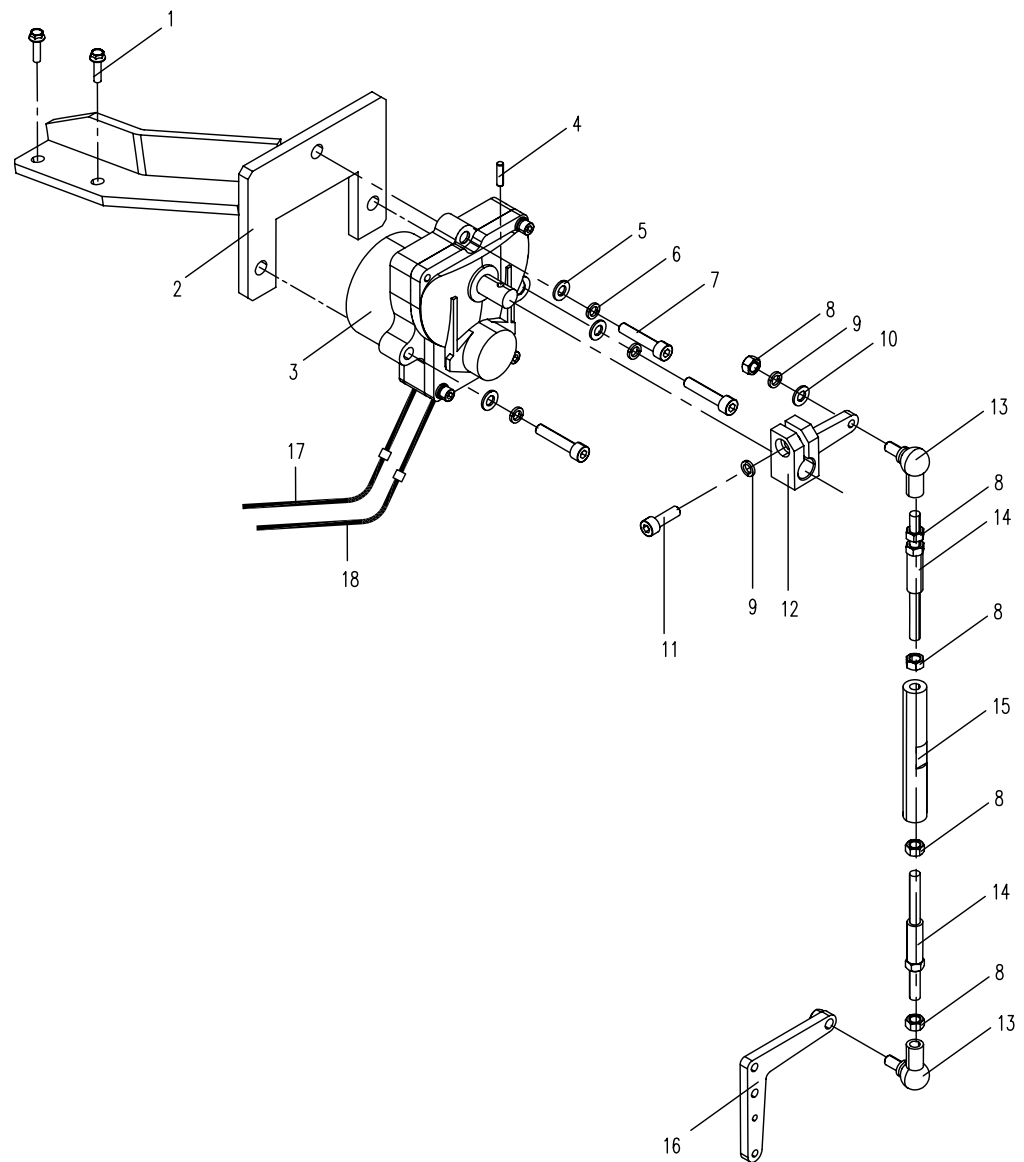

13.4.1 电气总装 □ (适用 885C01,885C02,885C03,885C04,885C05机型)

ELECTRICAL ASSEMBLY □ (APPLY TO 885C01,885C02,885C03,885C04,885C05 TYPE)

序号 Nb.	数量 Quantity	代号 Code	名称 Description		备注 Remark
1	8	M5□ 16 GB/T818	十字槽盘头螺钉	Cross head screw	8.8-Zn.D
2	12	5 GB/T93	弹簧垫圈	Spring washer	Zn.D
3	12	5 GB/T97.1	平垫圈	Washer	Zn.D
4	1	885-1322000	二十路熔断器	Twenty place fuse	含序号 31~ 38, (Include Nb.31~ 38)
5	1	885-1321100A	电器箱体	Electric box body	
6	1	T0412-04221	中型控制器	Controller	
7	1	T0412-05121	步进电机驱动器	Accelerator electromotor drive	
8	4	M5□ 12 GB/T818	十字槽盘头螺钉	Cross head screw	8.8-Zn.D
9	4	T0404-02421	通用继电器	Relay	
10	1	T0416-04001	继电器座架	Relay bracket	
11	2	M8□ 20 GB/T5783	六角头螺栓	Bolt	8.8-Zn.D
12	2	8 GB/T93	弹簧垫圈	Spring washer	Zn.D
13	2	8 GB/T97.1	平垫圈	Washer	Zn.D
14	6	M6□ 12 GB/T818	十字槽盘头螺钉	Cross head screw	8.8-Zn.D
15	6	6 GB/T93	弹簧垫圈	Spring washer	Zn.D
16	6	6 GB/T97.1	平垫圈	Washer	Zn.D
17	4	M10□ 25 GB/T5783	六角头螺栓	Bolt	8.8-达克罗
18	4	10 GB/T93	弹簧垫圈	Spring washer	达克罗
19	4	10 GB/T97.1	平垫圈	Washer	达克罗
20	2	T0404-01221	启动继电器	Startup relay	24V
21	1	870D-1330030	二路熔断器 II	Two place fuse II	
22	1	870D-1330020	二路熔断器 I	Two place fuse I	
23	1	T0401-01123	电磁式电源总开关	Main switch	
24	1	885-1321001	电器箱盖	Electric box cover	
25	1	885-1310800A	电器箱电源线束	Cable-Electrical source wiring harness	
26	4	M4□ 16 GB/T818	十字槽盘头螺钉	Cross head screw	8.8-Zn.D
27	4	4 GB/T93	弹簧垫圈	Spring washer	Zn.D
28	8	4 GB/T97.1	平垫圈	Washer	Zn.D

13.4.1 电气总装Ⅳ(适用885C01,885C02,885C03,885C04,885C05 机型)

ELECTRICAL ASSEMBLY Ⅳ(APPLY TO 885C01,885C02,885C03,885C04,885C05 TYPE)

熔断器盒正面(已打开盒盖)

Fuse Box Top View(Cover opened)

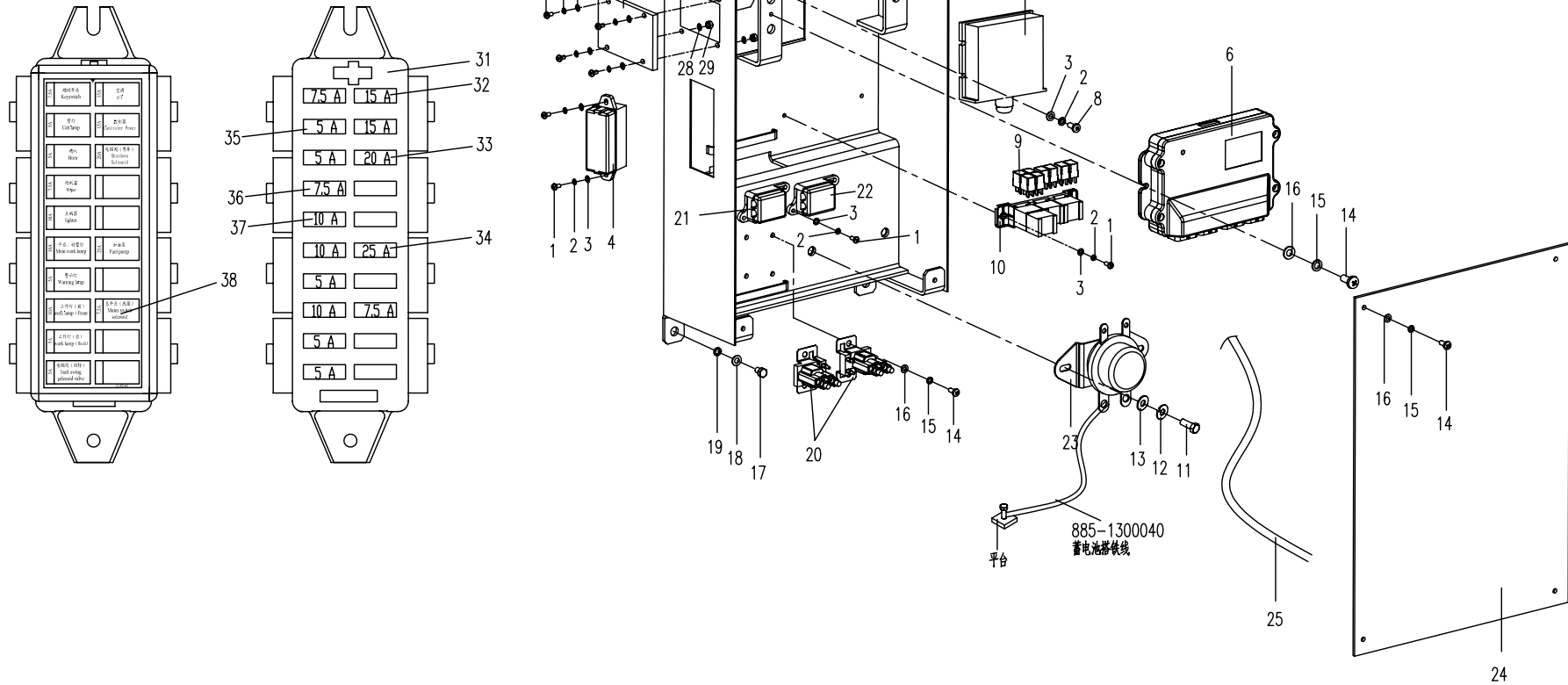

13.4.1 电气总装Ⅳ(适用885C01,885C02,885C03,885C04,885C05 机型)

ELECTRICAL ASSEMBLY Ⅳ(APPLY TO 885C01,885C02,885C03,885C04,885C05 TYPE)

熔断器盒正面(已打开盒盖)

Fuse Box Top View(Cover opened)

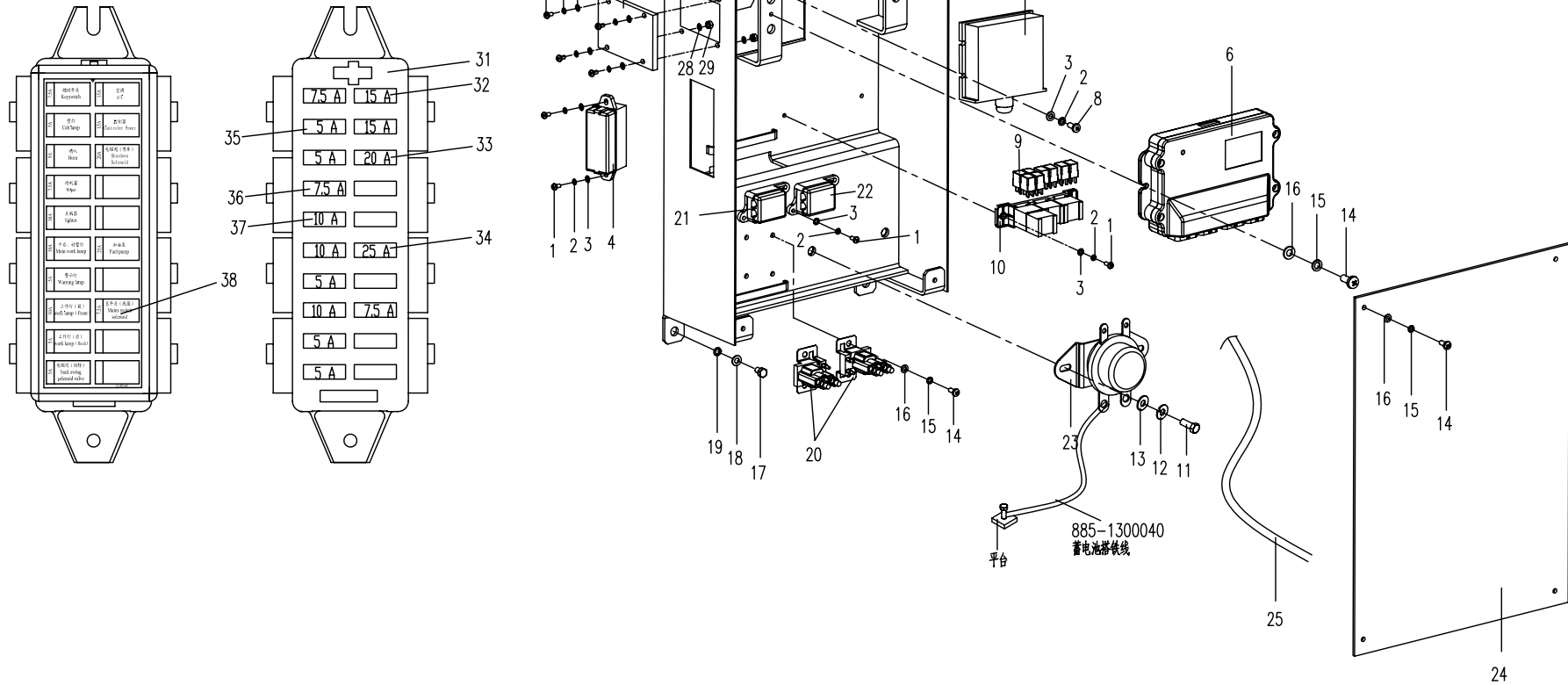

13.4.2 电气总装 □ (适用885D01,885D02机型) ELECTRICAL ASSEMBLY □ (APPLY TO 885D01,885D02 TYPE)

序号 Nb.	数量 Quantity	代号 Code	名称 Description		备注 Remark
1	8	M5□ 16 GB/T818	十字槽盘头螺钉	Cross head screw	Zn.D
2	12	5 GB/T93	弹簧垫圈	Spring washer	Zn.D
3	12	5 GB/T97.1	平垫圈	Washer	Zn.D
4	1	885-1322000	二十路熔断器	Twenty place fuse	含序号 27~ 34, (Include Nb.27~ 34)
5	1	885-1321100	电器箱体	Electric box body	
6	1	T0412-04221	中型控制器	Controller	
7	1	T0412-05121	步进电机驱动器	Accelerator electromotor drive	
8	4	M5□ 12 GB/T818	十字槽盘头螺钉	Cross head screw	Zn.D
9	4	T0404-02421	通用继电器	Relay	
10	1	T0416-04001	继电器座架	Relay bracket	
11	2	M8□ 20 GB/T5783	六角头螺栓	Bolt	8.8-Zn.D
12	2	8 GB/T93	弹簧垫圈	Spring washer	Zn.D
13	2	8 GB/T97.1	平垫圈	Washer	Zn.D
14	10	M6□ 12 GB/T818	十字槽盘头螺钉	Cross head screw	8.8-Zn.D
15	10	6 GB/T93	弹簧垫圈	Spring washer	Zn.D
16	10	6 GB/T97.1	平垫圈	Washer	Zn.D
17	4	M10□ 20 GB/T5783	六角头螺栓	Bolt	8.8-Zn.D
18	5	10 GB/T93	弹簧垫圈	Spring washer	达克罗
19	5	10 GB/T97.1	平垫圈	Washer	达克罗
20	2	T0404-01221	起动继电器	Startup relay	24V
21	1	870D-1330030	二路熔断器 II	Two place fuse II	
22	1	870D-1330020	二路熔断器 I	Two place fuse I	
23	1	T0401-01123	电磁式电源总开关	Main switch	
24	1	885-1321001	电器箱盖	Electric box cover	
25	1	885-1310800A	电器箱电源线束	Cable-Electrical source wiring harness	
26	1	M10□ 25 GB/T5783	六角头螺栓	Bolt	8.8-达克罗
27	1	885-1322100A	熔断器线束	Fuse wiring harness	
28	2	T0402-02104	15A 保险片	15A Fuse	

13.4.2 电气总装IV(适用885D01,885D02机型)ELECTRICAL ASSEMBLY IV(APPLY TO 885D01,885D02 TYPE)

熔断器盒正面(已打开盒盖)

Fuse Box Top View(Cover opened)

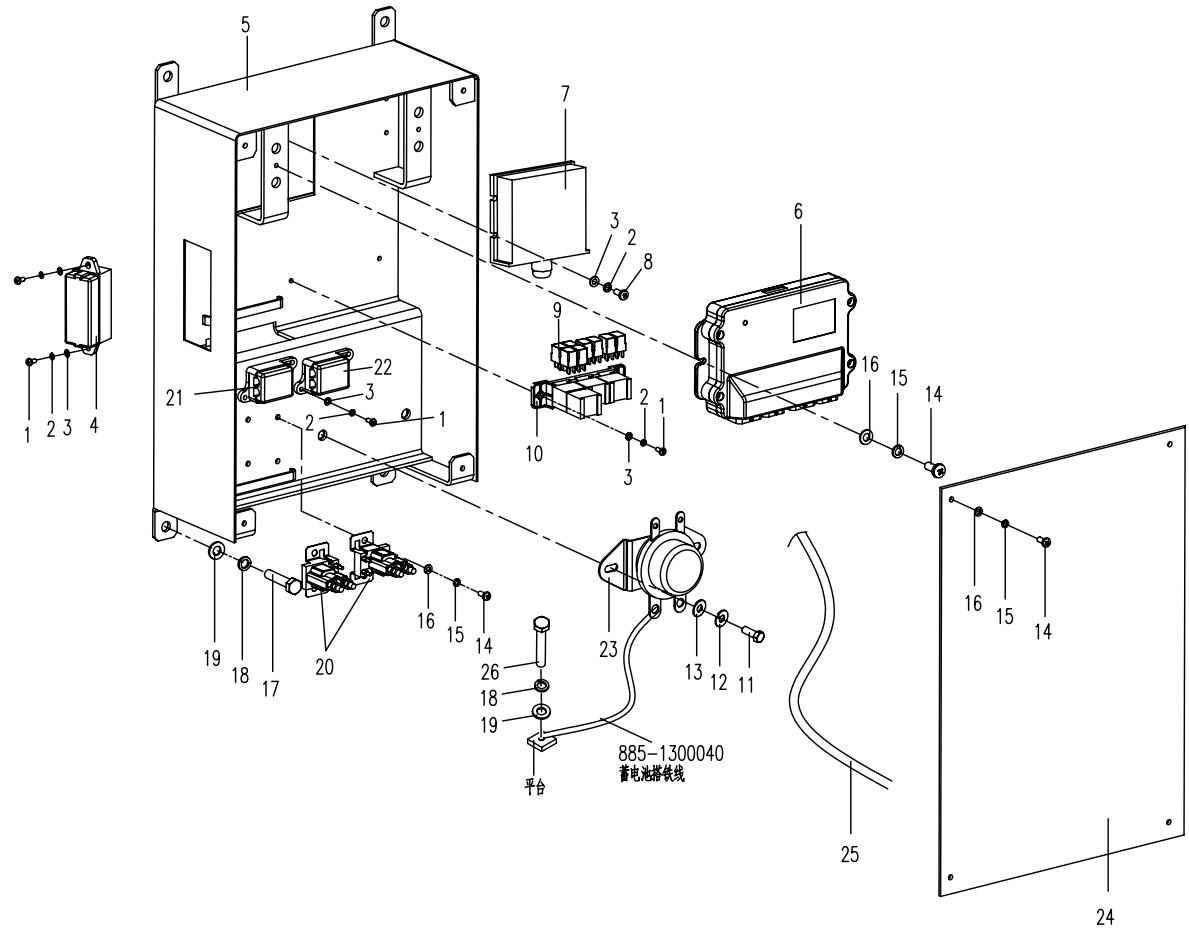
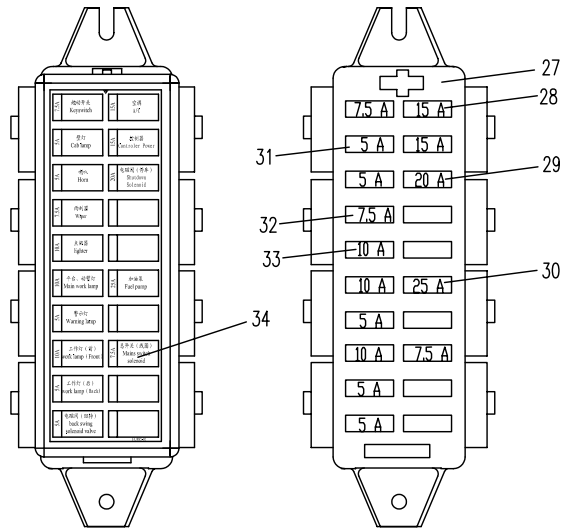

13.4.2 电气总装IV(适用885D01,885D02机型)ELECTRICAL ASSEMBLY IV(APPLY TO 885D01,885D02 TYPE)

熔断器盒正面(已打开盒盖)

Fuse Box Top View(Cover opened)

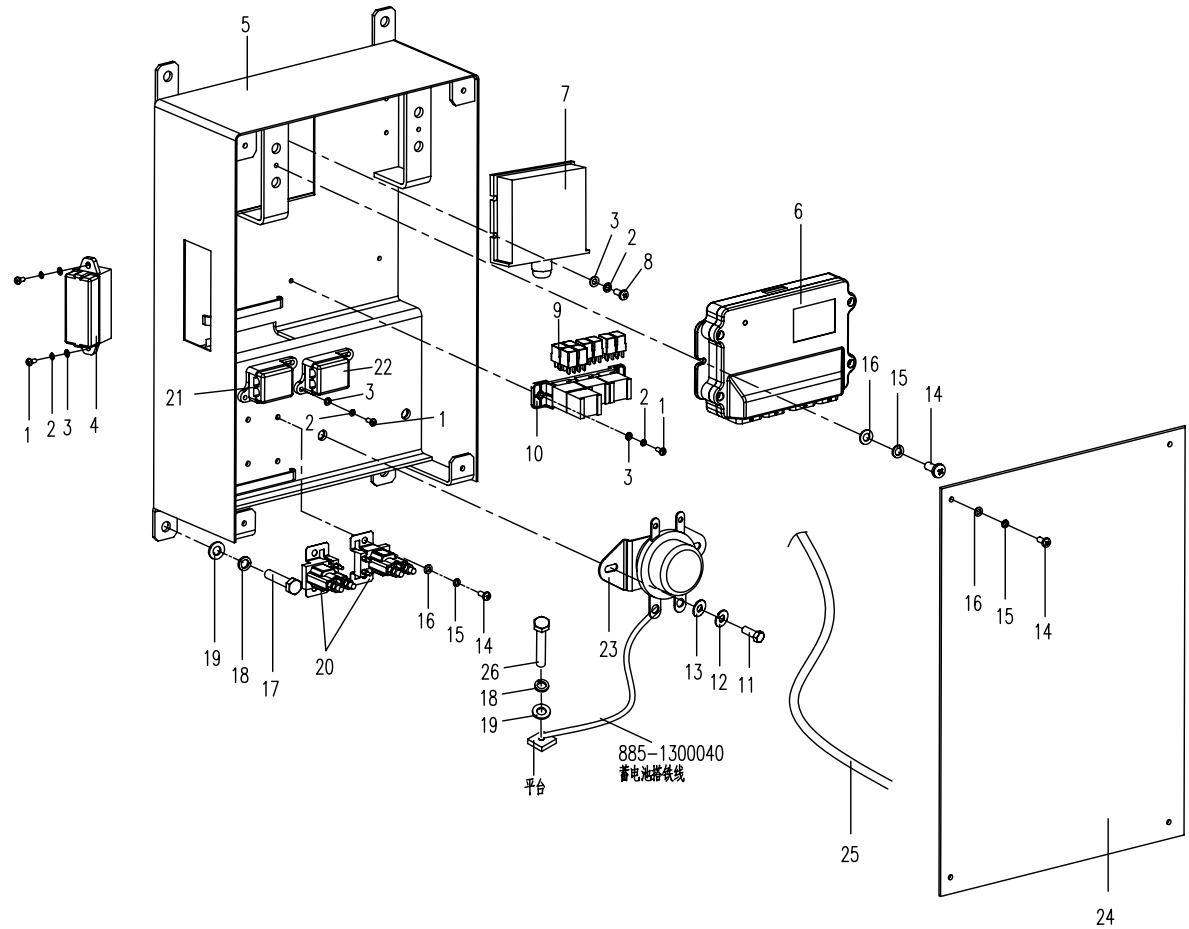
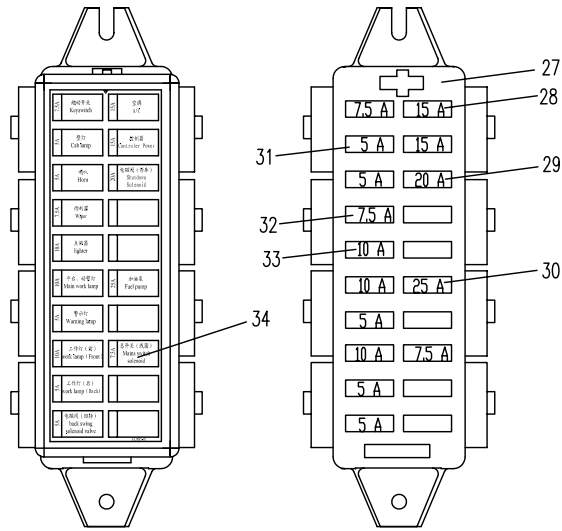

13.4.3 电气总装 □ (适用885E01机型)ELECTRICAL ASSEMBLY □ (APPLY TO 885E01 TYPE)

序号 Nb.	数量 Quantity	代号 Code	名称 Description		备注 Remark
1	10	M5□ 16 GB/T818	十字槽盘头螺钉	Cross head screw	8.8-Zn.D
2	10	5 GB/T93	弹簧垫圈	Spring washer	Zn.D
3	10	5 GB/T97.1	平垫圈	Washer	Zn.D
4	1	870E-1322000	二十路熔断器	Twenty place fuse	含序号 31~ 37, (Include Nb.31~ 37)
5	1	885-1321100A	电器箱体	Electric box body	
6	1	T0412-04221	中型控制器	Controller	
7	1	885B-1320001A	安装板	Fixing board	
8	2	M4□ 10 GB/T819.1	十字沉头螺钉	Bolt	8.8-Zn.D
9	4	T0404-02421	通用继电器	Relay	24V
10	1	T0416-04001	继电器座架	Relay bracket	
11	2	M8□ 20 GB/T5783	六角头螺栓	Bolt	8.8-Zn.D
12	2	8 GB/T93	弹簧垫圈	Spring washer	Zn.D
13	2	8 GB/T97.1	平垫圈	Washer	Zn.D
14	10	M6□ 12 GB/T818	十字槽盘头螺钉	Cross head screw	8.8-Zn.D
15	8	6 GB/T93	弹簧垫圈	Spring washer	Zn.D
16	8	6 GB/T97.1	平垫圈	Washer	Zn.D
17	4	M10□ 20 GB/T5783	六角头螺栓	Bolt	8.8-达克罗
18	4	10 GB/T93	弹簧垫圈	Spring washer	达克罗
19	4	10 GB/T97.1	平垫圈	Washer	达克罗
20	2	T0404-01221	起动继电器	Startup relay	24V
21	1	870D-1330030	二路熔断器 II	Two place fuse II	
22	1	870D-1330020	二路熔断器 I	Two place fuse I	
23	1	T0401-01123	电磁式电源总开关	Main switch	
24	1	885-1321001	电器箱盖	Electric box cover	
25	1	885B-1310400	电器箱电源线束	Cable-Electrical source wiring harness	
26	4	M4□ 12 GB/T818	十字槽盘头螺钉	Cross head screw	8.8-Zn.D
27	4	4 GB/T93	弹簧垫圈	Spring washer	Zn.D
28	8	4 GB/T97.1	平垫圈	Washer	Zn.D

13.4.3 电气总装 IV(适用885E01机型)ELECTRICAL ASSEMBLY IV(APPLY TO 885E01 TYPE)

熔断器盒正面(已打开盒盖)

Fuse Box Top View(Cover opened)

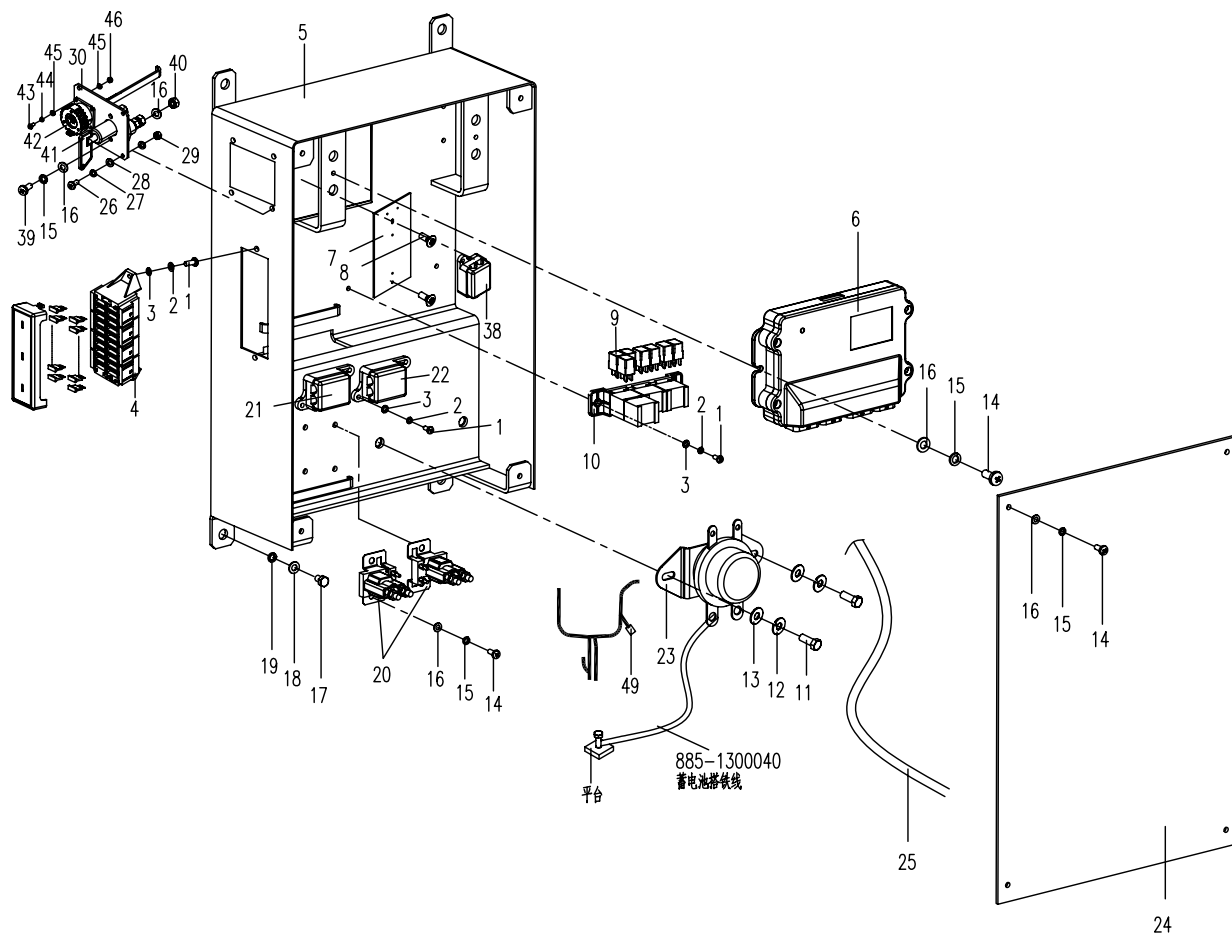
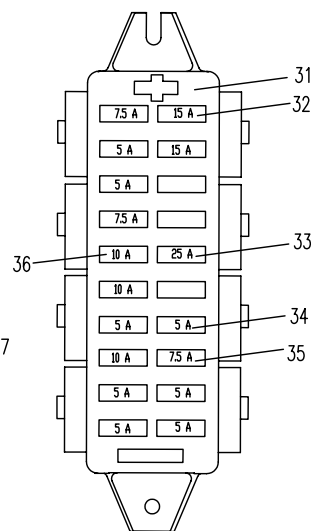
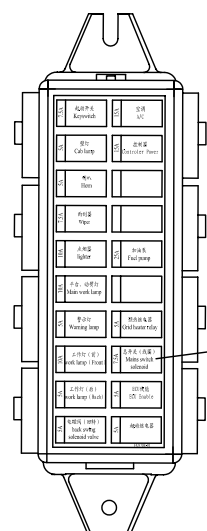

13.4.3 电气总装 □ (适用885E01机型)ELECTRICAL ASSEMBLY □ (APPLY TO 885E01 TYPE)

序号 Nb.	数量 Quantity	代号 Code	名称 Description		备注 Remark
29	4	M4 GB/T6170	型六角螺母	Nut	8-Zn.D
30	1	870E-1320001	开关安装板	Fixing board	
31	1	870E-1322100	熔断器线束	Fuse wiring harness	
32	2	T0402-02104	15A 保险片	15A Fuse	
33	1	T0402-02106	25A 保险片	25A Fuse	
34	8	T0402-02101	5A 保险片	5A Fuse	
35	3	T0402-02102	7.5A 保险片	7.5A Fuse	
36	3	T0402-02103	10A 保险片	10A Fuse	
37	1	870E-1322001	保险标贴	Symbol	
38	1	870E-1320010	二路熔断器	Two place fuse	
39	2	M6□ 20 GB/T818	十字槽盘头螺钉	Cross head screw	8.8-Zn.D
40	2	M6 GB/T6170	型六角螺母	Nut	8-Zn.D
41	1	T0401-01212	电源开关	Power supply switch	
42	1	870E-1320100	路连接器总成	Nine place linker	
43	4	M3×16 GB/T818	十字槽盘头螺钉	Bolt	8.8-Zn.D
44	4	3 GB/T93	弹簧垫圈	Spring washer	Zn.D
45	8	3 GB/T97.1	平垫圈	Washer	Zn.D
46	4	M3 GB/T6170	型六角螺母	Nut	8-Zn.D
47	1	885B-1320001A	安装板	Fixing board	
48	2	M4□ 10 GB/T819.1	十字沉头螺钉	Bolt	8.8-Zn.D
49	1	T0416-06105	续流包	Diode	
50	1	885B-1310300	发动机电源线束	Wiring harness	

13.5.1 蓄电池总成(适用885C01,885C02,885C03,885C04,885C05,885D01,885D02,885E01 机型)

BATTERY ASSEMBLY(APPLY TO 885C01,885C02,885C03,885C04,885C05,885D01,885D02,885E01 TYPE)

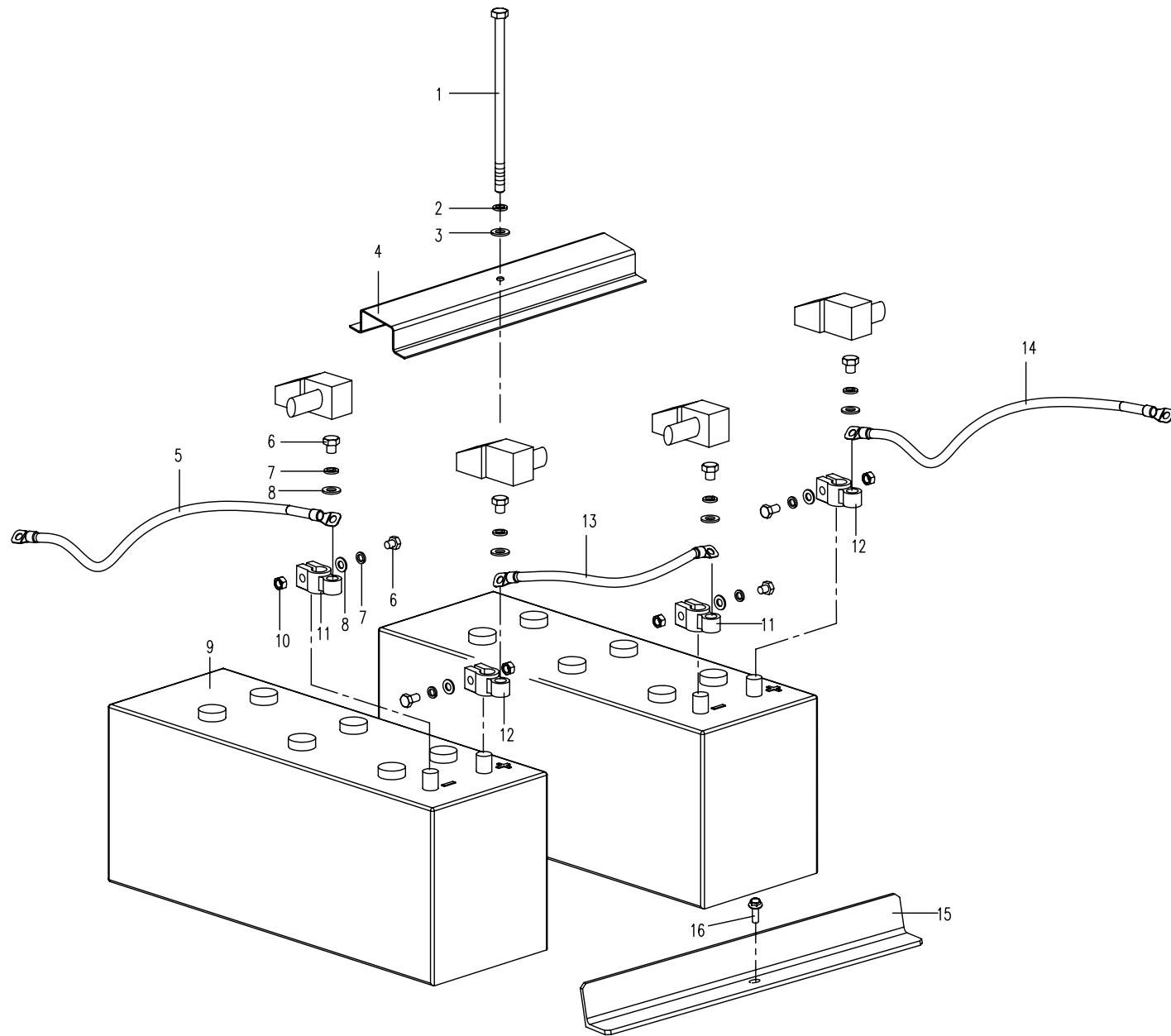

13.6.1 电气系统 接线系 (适用885C01,885C02,885C03,885C04,885C05机型)
 ELECTRICAL SYSTEM WIRING DIAGRAM (APPLY TO 885C01,885C02,885C03,885C04,885C05 TYPE)

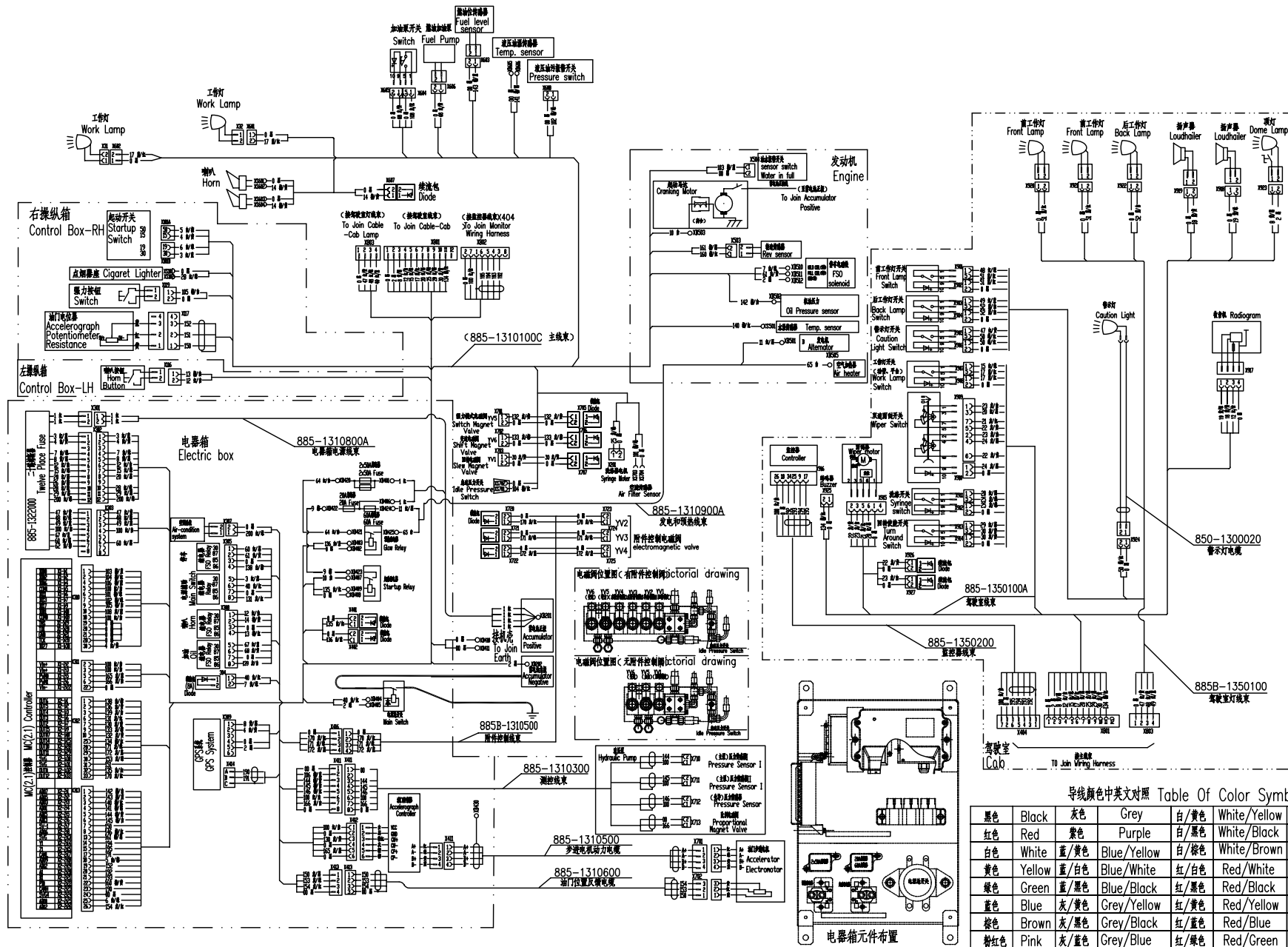

导线颜色中英文对照 Table Of Color Symbol

黑色	Black	灰色	Grey	白/黄色	White/Yellow	黄/黑色	Yellow/Black
红色	Red	紫色	Purple	白/黑色	White/Black	黄/绿色	Yellow/Green
白色	White	蓝/黄色	Blue/Yellow	白/棕色	White/Brown	棕/白色	Brown/White
黄色	Yellow	蓝/白色	Blue/White	红/白色	Red/White	棕/红色	Brown/Red
绿色	Green	蓝/黑色	Blue/Black	红/黑色	Red/Black	棕/绿色	Brown/Green
蓝色	Blue	灰/黄色	Grey/Yellow	红/黄色	Red/Yellow	棕/黑色	Brown/Black
棕色	Brown	灰/黑色	Grey/Black	红/蓝色	Red/Blue	棕/蓝色	Brown/Blue
粉红色	Pink	灰/蓝色	Grey/Blue	红/绿色	Red/Green		

13.6.2 电气系统 接线系(适用885D01,885D02机型) ELECTRICAL SYSTEM WIRING DIAGRAM(APPLY TO 885D01,885D02 TYPE)

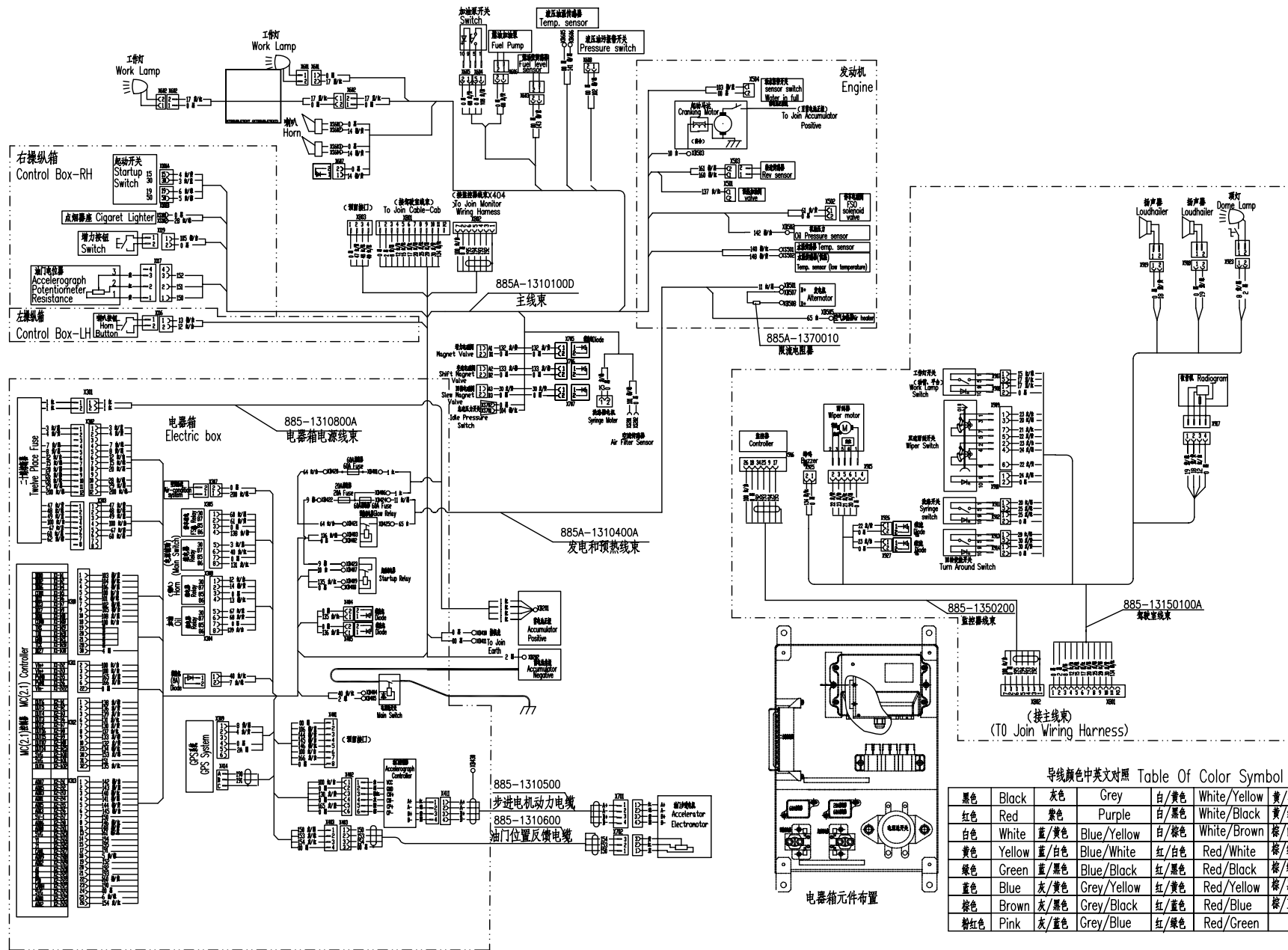

13.6.3 电气系统 接线系(适用885E01机型) ELECTRICAL SYSTEM WIRING DIAGRAM(APPLY TO 885E01 TYPE)

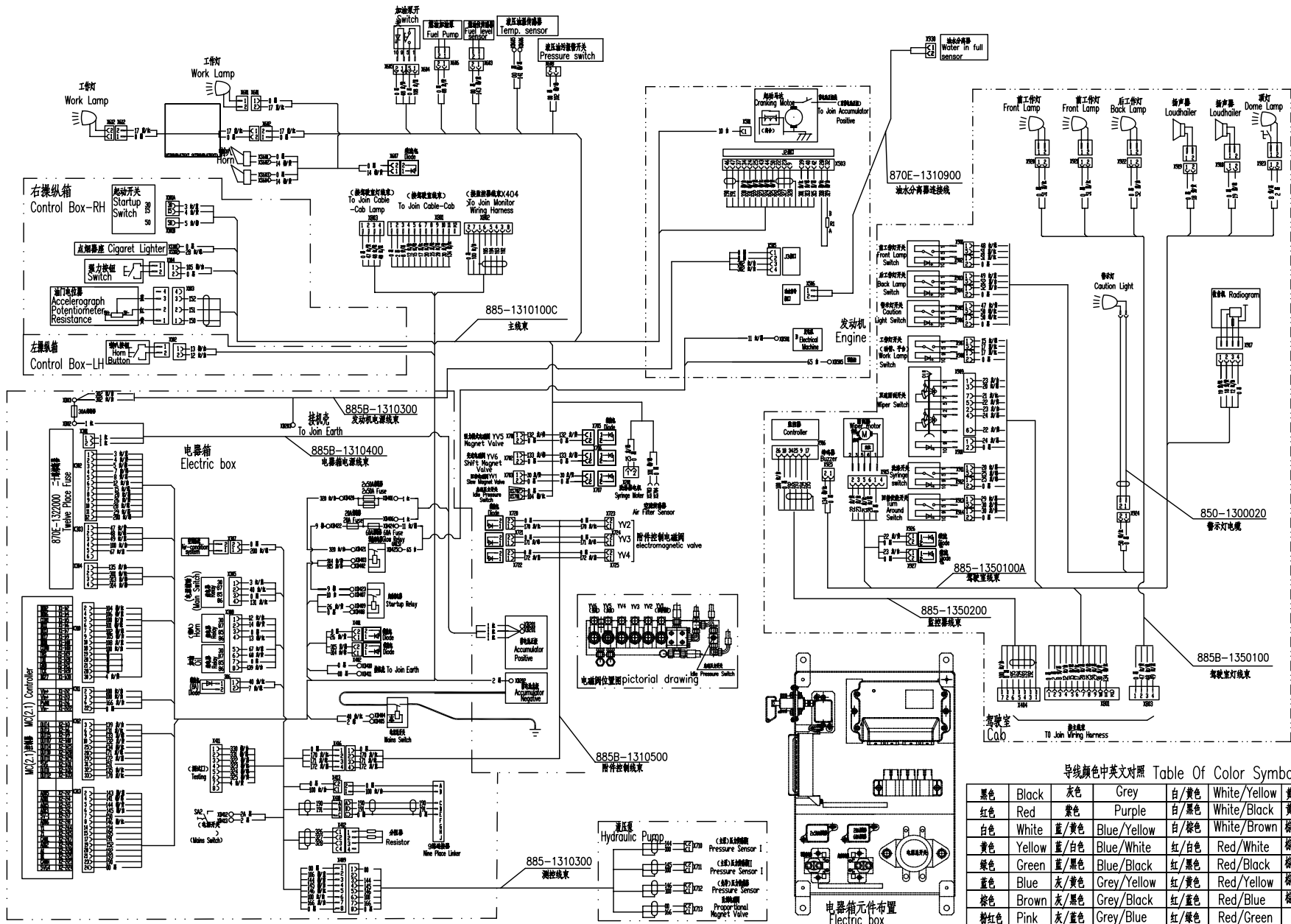

导线颜色中英文对照 Table Of Color Symbol

黑色	Black	灰色	Grey	白/黄色	White/Yellow	黄/黑色	Yellow/Black
红色	Red	紫色	Purple	白/黑色	White/Black	黄/绿色	Yellow/Green
白色	White	蓝/黄色	Blue/Yellow	白/棕色	White/Brown	棕/白色	Brown/White
黄色	Yellow	蓝/白色	Blue/White	红/白色	Red/White	棕/红色	Brown/Red
绿色	Green	蓝/黑色	Blue/Black	红/黑色	Red/Black	棕/绿色	Brown/Green
蓝色	Blue	灰/黄色	Grey/Yellow	红/黄色	Red/Yellow	棕/黑色	Brown/Black
棕色	Brown	灰/黑色	Grey/Black	红/蓝色	Red/Blue	棕/蓝色	Brown/Blue
粉红色	Pink	灰/蓝色	Grey/Blue	红/绿色	Red/Green		