

01.1.1 底盘总成(适用870B, 870C, 870D机型) CHASSIS ASSEMBLY (APPLY TO 870B, 870C, 870D TYPE)

序号 Nb.	数量 Quantity	代号 Code	名称 Description		备注 Remark
1	70	M16X45 GB/T5783	六角头螺栓	Bolt	12.9-达克罗
2	64	16 GB/T93	弹簧垫圈	Spring washer	达克罗
3	2	870-0100001	驱动轮	Driving wheel	
4	2	870-7505000	行走马达	Traveling motor	
5	1	870-0101000	车架总成	Chassis assembly	标配
	1	870-0121000	车架总成	Chassis assembly	选装, 配推土铲
6	1	870-0109000	左马达盖板	Left motor shield	
7	16	10 GB/T97.1	垫圈	Washer	
8	16	10 GB/T93	弹簧垫圈	Spring washer	
9	16	M10X20 GB/T5783	六角头螺栓	Bolt	8.8-Zn.D
10	1	870-0111000	右马达盖板	Right motor shield	
11	1	870-0100002	密封垫	Sealed ring	
12	1	870-0100003	油口盖板	Cover plate	
13	1	870-0108000	封底板	Chassis cover plate	
14	4	10 GB/T97.1	平垫圈	Washer	
15	4	10 GB/T93	弹簧垫圈	Spring washer	
16	4	M12X25 GB/T5783	六角头螺栓	Bolt	8.8-Zn.D
17	2	870-0107000	防脱架	Guard Track	
18	8	M16X45 GB/T5783	六角头螺栓	Bolt	10.9-氧化
19	14	870-0104000	支重轮总成	Idler assembly	
20	56	M16X90 GB/T5782	六角头螺栓	Bolt	10.9-达克罗
21	2	870-0100004	调节垫片	Shim	
22	2	870-0105000	托链轮总成	Carrier roller assembly	
23	2	860-0100002	侧盖板	Side cover plate	
24	4	M16 GB/T6170	六角头螺栓	Nut	
25	4	16 GB/T97.1	平垫圈	Washer	
26	4	M16X120 GB/T5782	六角头螺栓	Bolt	10.9-达克罗
27	8	M8X16 GB/T5783	六角头螺栓	Bolt	与870-0101000配套使用

01.1.1 底盘总成(适用870B,870C,870D机型) CHASSIS ASSEMBLY(APPLY TO 870B,870C,870D TYPE)

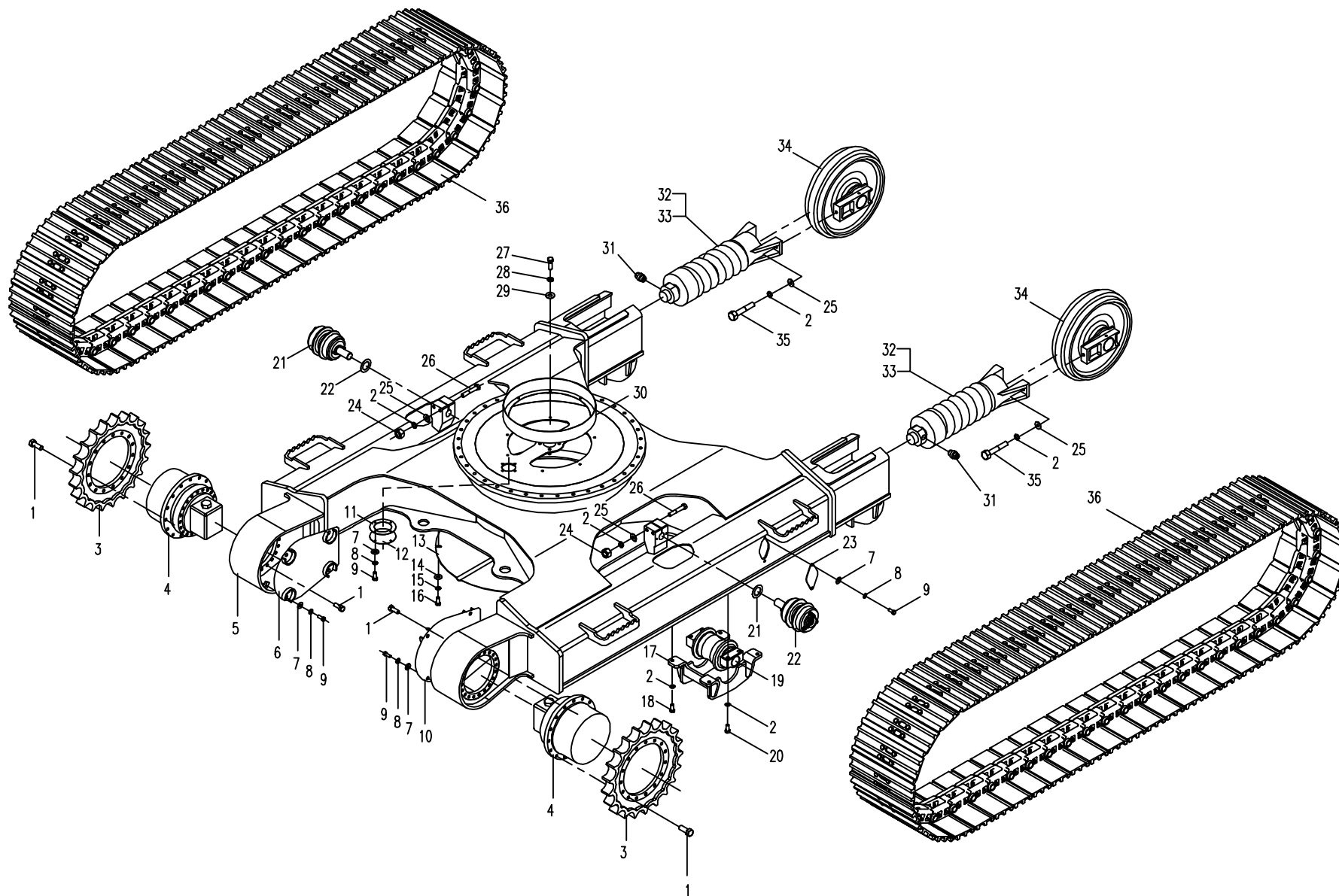

01.1.1 底盘总成(适用870B,870C,870D机型) CHASSIS ASSEMBLY(APPLY TO 870B,870C,870D TYPE)

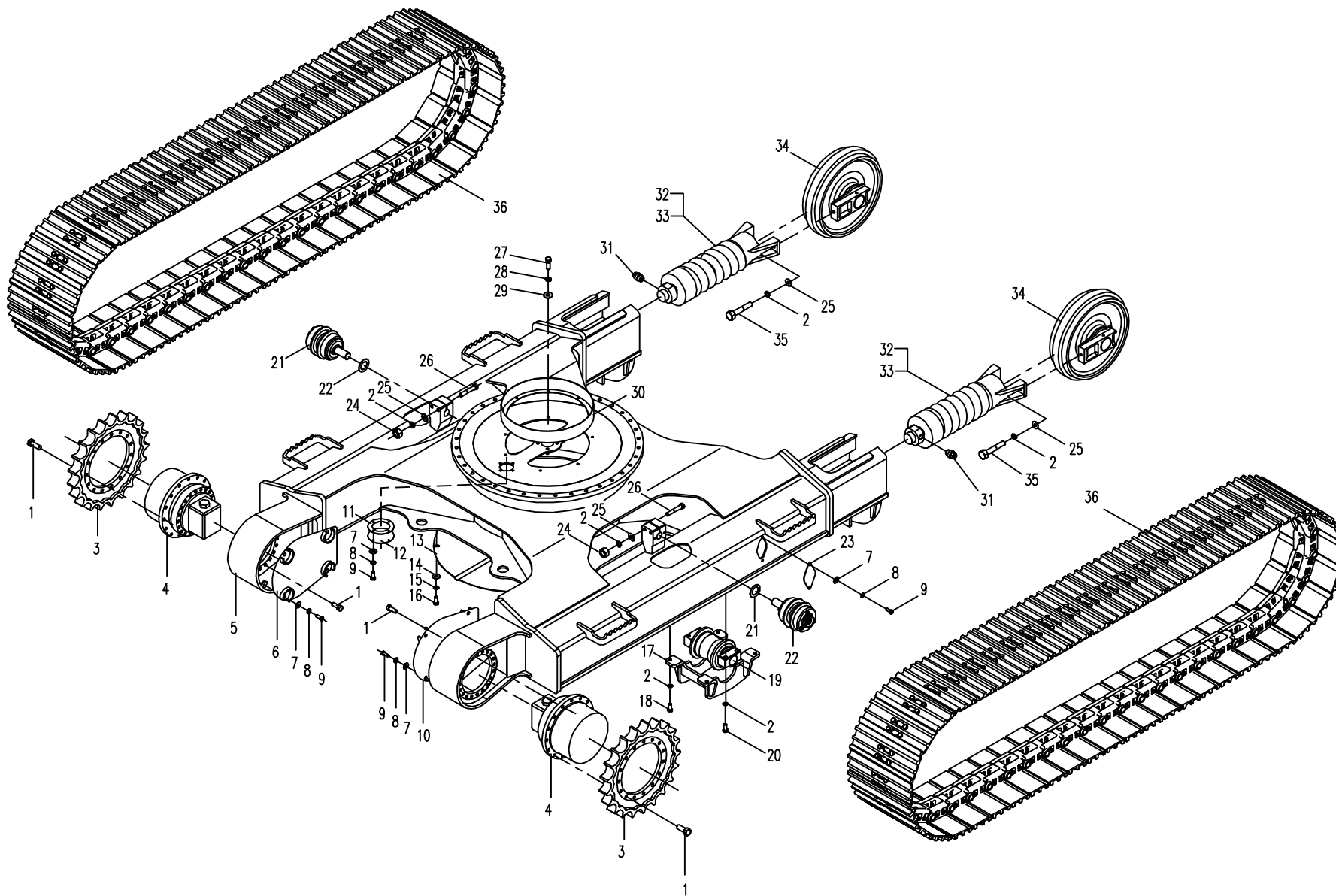

02.1.1 回转平台(适用870B,870C,870D机型,TOSHIBA 系统) SLEWING PLATFORM(APPLY TO 870B,870C,870D TYPE,TOSHIBA SYSTEM)

序号 Nb.	数量 Quantity	代号 Code	名称 Description		备注 Remark
1	1	870-0201000B	平台	Platform	适用 870C机型 ,TOSHIBA 系统
	1	870A-0201000A	平台	Platform	适用 870B机型 ,TOSHIBA 系统
	1	870D-0201000	平台	Platform	适用 870D机型 ,TOSHIBA 系统
2	1	870-0200001	左一封底板	First Left Cover Plate	
3	1	870-0200002	左二封底板	Second Left Cover Plate	
4	1	870-0200003	左三封底板	Third Left Cover Plate	
5	1	870-0200004	左四封底板	Forth Left Cover Plate	适用870B , 870C , 870D机型
6	1	870-0208000	平衡重	Counter Weight	
7	2	860A-0900002	防滑砂纸	Ribband Sand Paper	
8	2	M30 □ 40 GB/T5783	六角头螺栓	Blot	8.8-达克罗
9	2	870-0200021	防滑砂纸	Ribband Sand Paper	
10	适量	870-0200017A	调整垫片	Adjustive Washer	
11	1	870-0200006A	中二封底板	Second Middle Cover Plate	适用870C,870D机型
	1	870A-0200001	中二封底板	Second Middle Cover Plate	适用870B机型
12	1	870-0200005A	中一封底板	First Middle Cover Plate	
13	1	870-0200007A	右三封底板	Third Right Cover Plate	
14	4	870-0200016A	垫圈	Washer	
15	4	M30X180 GB/T5782	六角头螺栓	Blot	10.9-氧化
16	1	870-0200008	右二封底板	Second Right Cover Plate	
17	42	10 GB/T96	大垫圈	Biger Washer	Zn.D
18	42	10 GB/T93	弹簧垫圈	Spring Washer	Zn.D
19	42	M10 □ 25 GB/T5783	六角头螺栓	Blot	8.8-Zn.D
20	6	M10 □ 25 GB/T5783	六角头螺栓	Blot	8.8-达克罗
21	6	10 GB/T93	弹簧垫圈	Spring Washer	达克罗
22	6	10 GB/T97.1	平垫圈	Washer	达克罗
23	3	870-0200014	压板	Locking-Plate	
24	1	870-0204000	动臂销轴	Shaft Pin	
25	1	870-0200009	右一封底板	First Right Cover Plate	

02.1.1 回转平台(适用870B,870C,870D机型,TOSHIBA系统) SLEWING PLATFORM(APPLY TO 870B,870C,870D TYPE,TOSHIBA SYSTEM)

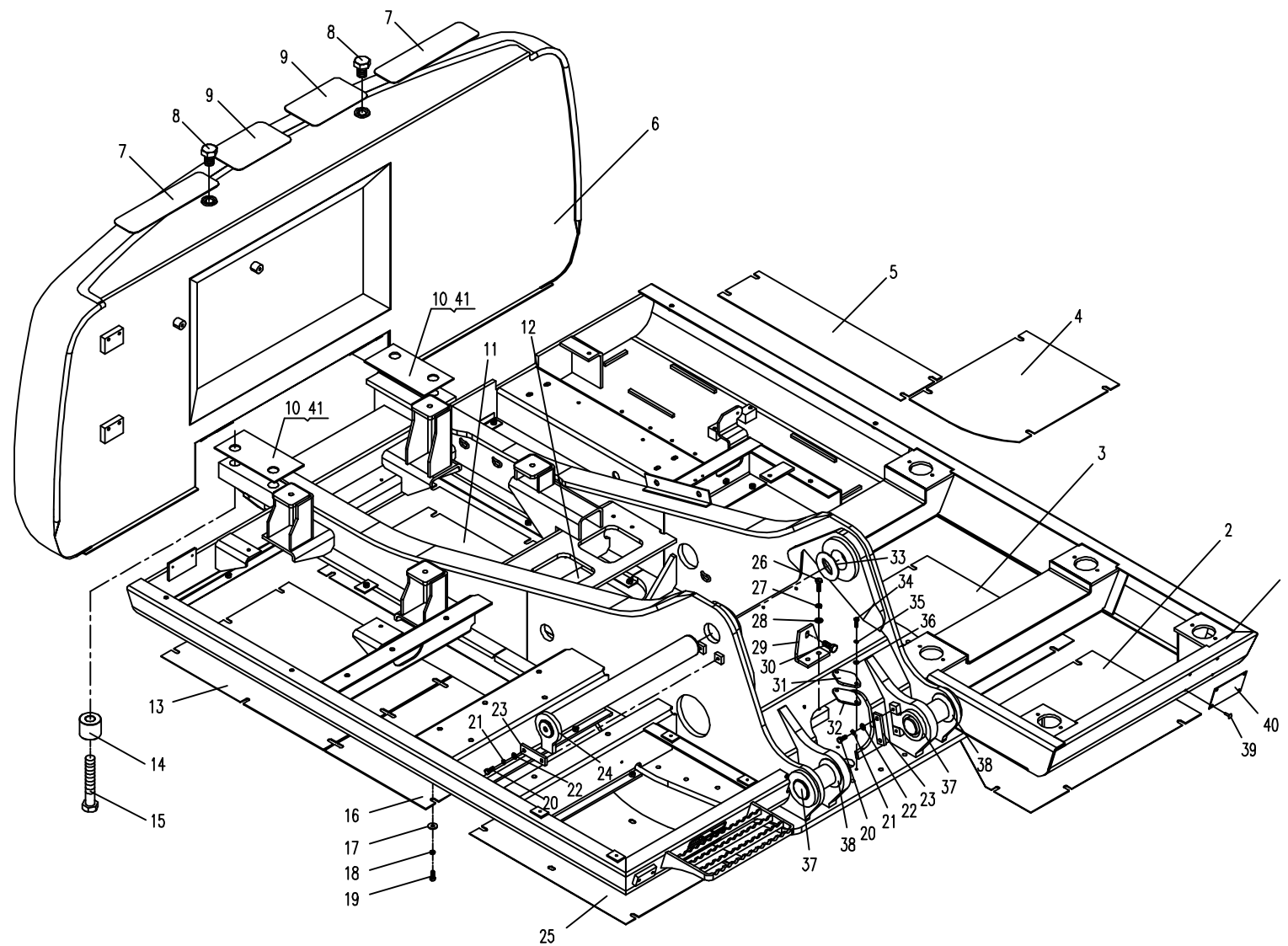

02.1.1 回转平台(适用870B,870C,870D机型,TOSHIBA系统) SLEWING PLATFORM(APPLY TO 870B,870C,870D TYPE,TOSHIBA SYSTEM)

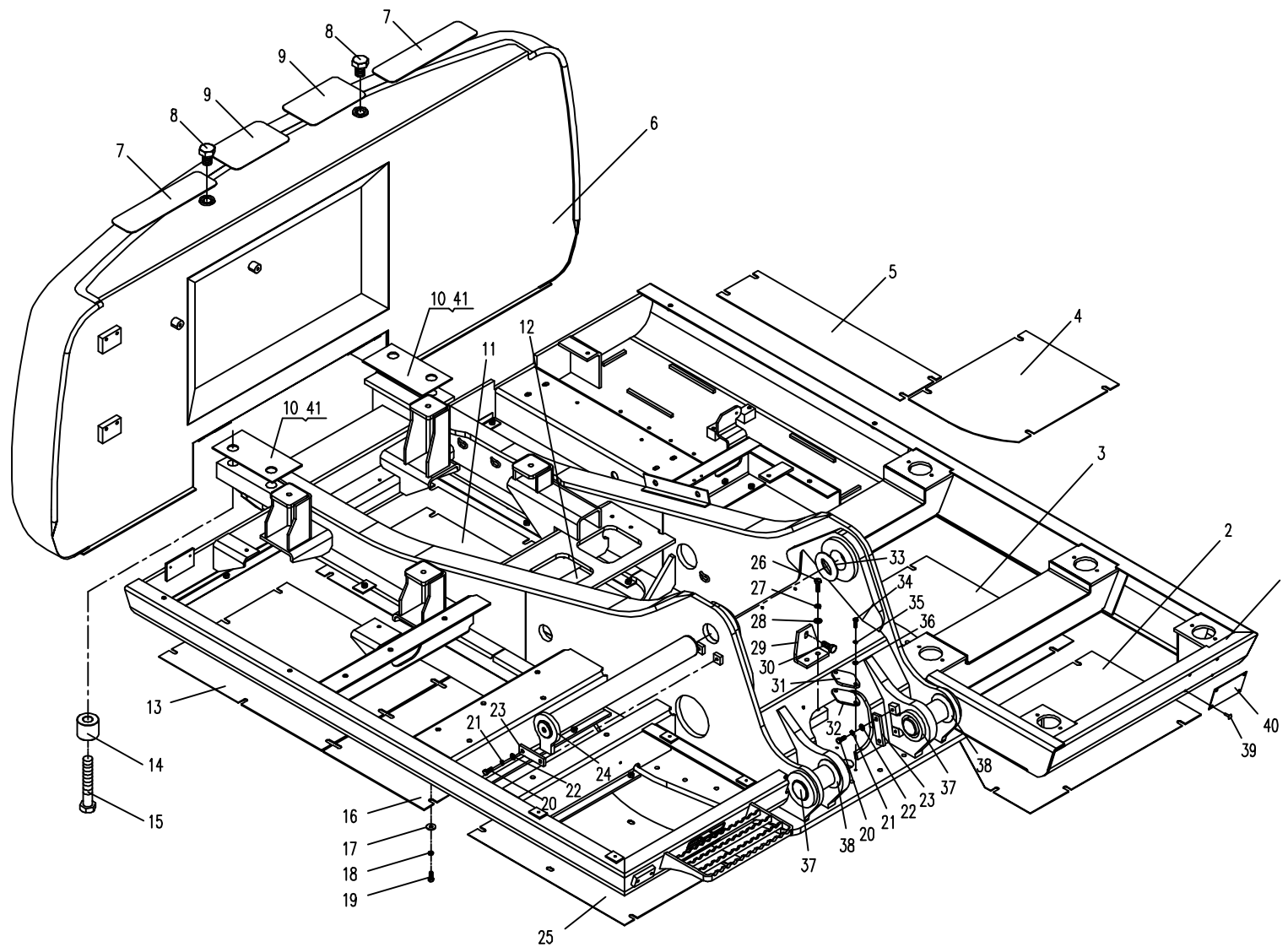

02.1.2 平台(适用870B,870C机型,韩国系统) SLEWING PLATFORM (APPLY TO 870B,870C TYPE,COREA SYSTEM)

序号 Nb.	数量 Quantity	代号 Code	名称 Description		备注 Remark
1	1	870B-0201000	平台	Platform	适用870B机型,韩国系统
	1	870C-0201000	平台	Platform	适用870C机型,韩国系统
		870D-0204000	平台	Platform	适用870D机型,韩国系统
2	1	870-0200001	左一封底板	First Left Cover Board	
3	1	870-0200002	左二封底板	Second Left Cover Board	
4	1	870-0200003	左三封底板	Third Left Cover Board	
5	1	870B-0200001	左四封底板	Forth Left Cover Board	适用870B机型
	1	870-0200004	左四封底板	Forth Left Cover Board	适用870C,870D机型
6	1	870-0208000	平衡重	Counter Weight	8.8-Zn.D
7	2	860A-0900002	防滑砂纸	Ribband Sand Paper	
8	2	M80 40 GB/T5783	六角头螺栓	Blot	
9	2	870-0200021	防滑砂纸	Ribband Sand Paper	
10	2	870-0200017A	调整垫片	Adjustive Washer	
11	1	870-0200006A	中二封底板	Second Middle Cover Board	适用870C,870D机型
	1	870A-0200001	中二封底板	Second Middle Cover Board	适用870E机型
12	1	870-0200005A	中一封底板	First Middle Cover Board	
13	1	870-0200007A	右三封底板	Third Right Cover Board	
14	4	870-0200016A	垫圈	Washer	Zn.D
15	4	M80 180 GB/T5782	六角头螺栓	Blot	10.9-氧化
16	1	870-0200008	右二封底板	Second Right Cover Board	
17	42	10 GB/T96	大垫圈	Biger Washer	Zn.D
18	42	10 GB/T93	弹簧垫圈	Spring Washer	Zn.D
19	42	M10 25 GB/T5783	六角头螺栓	Blot	8.8-Zn.D
20	6	M10 25 GB/T5783	六角头螺栓	Blot	8.8-达克罗
21	6	10 GB/T93	弹簧垫圈	Spring Washer	达克罗
22	6	10 GB/T97.1	平垫圈	Washer	达克罗
23	3	870-0200014	压板	Locking Plate	
24	1	870-0204000	动臂销轴	Shaft Pin	

02.1.2 平台(适用870B,870C, 870D机型,韩国系统) SLEWING PLATFORM (APPLY TO 870B,870C, 870D TYPE,COREA SYSTEM)

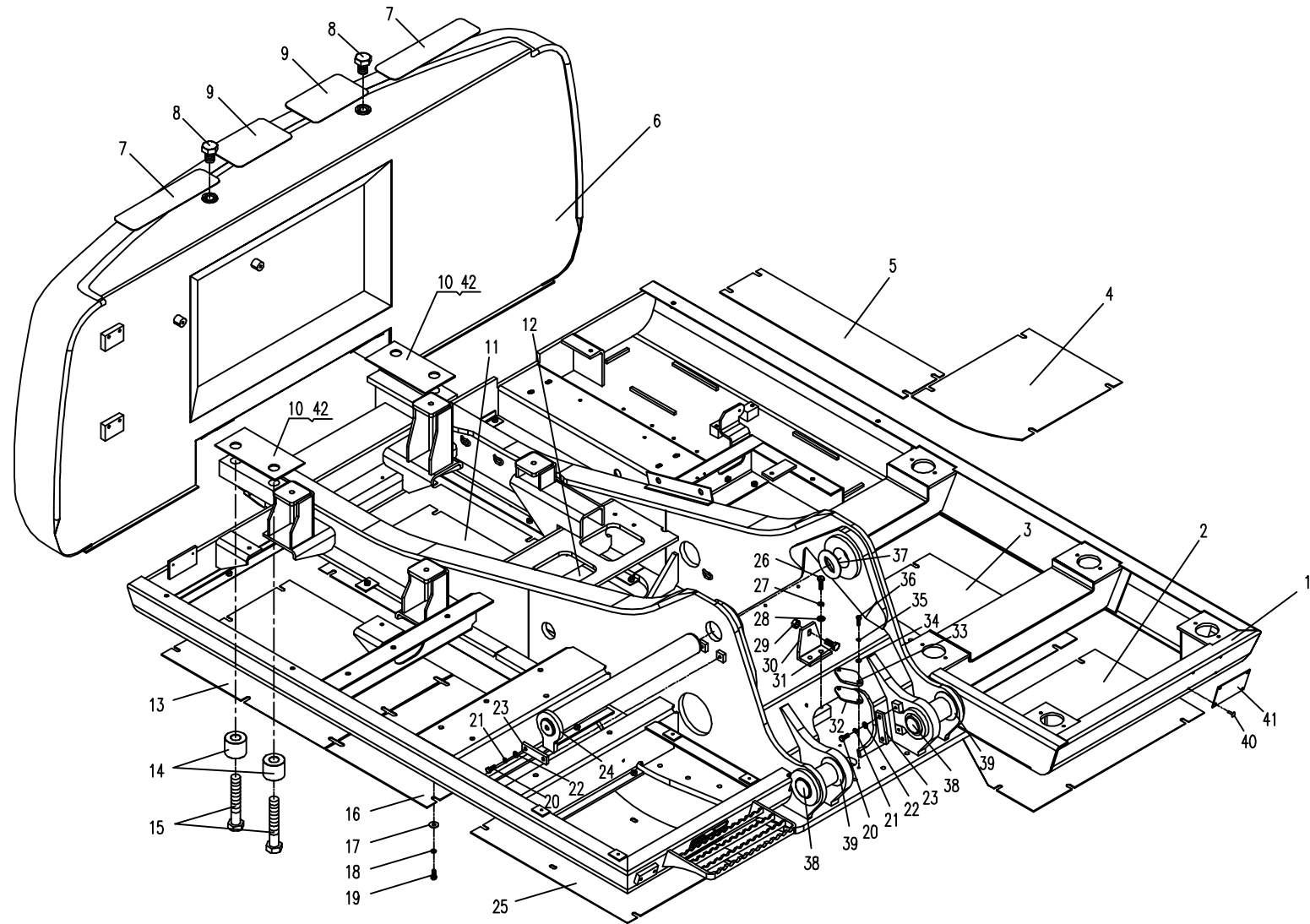

02.1.2 平台(适用870B,870C, 870D机型,韩国系统) SLEWING PLATFORM (APPLY TO 870B,870C, 870D TYPE,COREA SYSTEM)

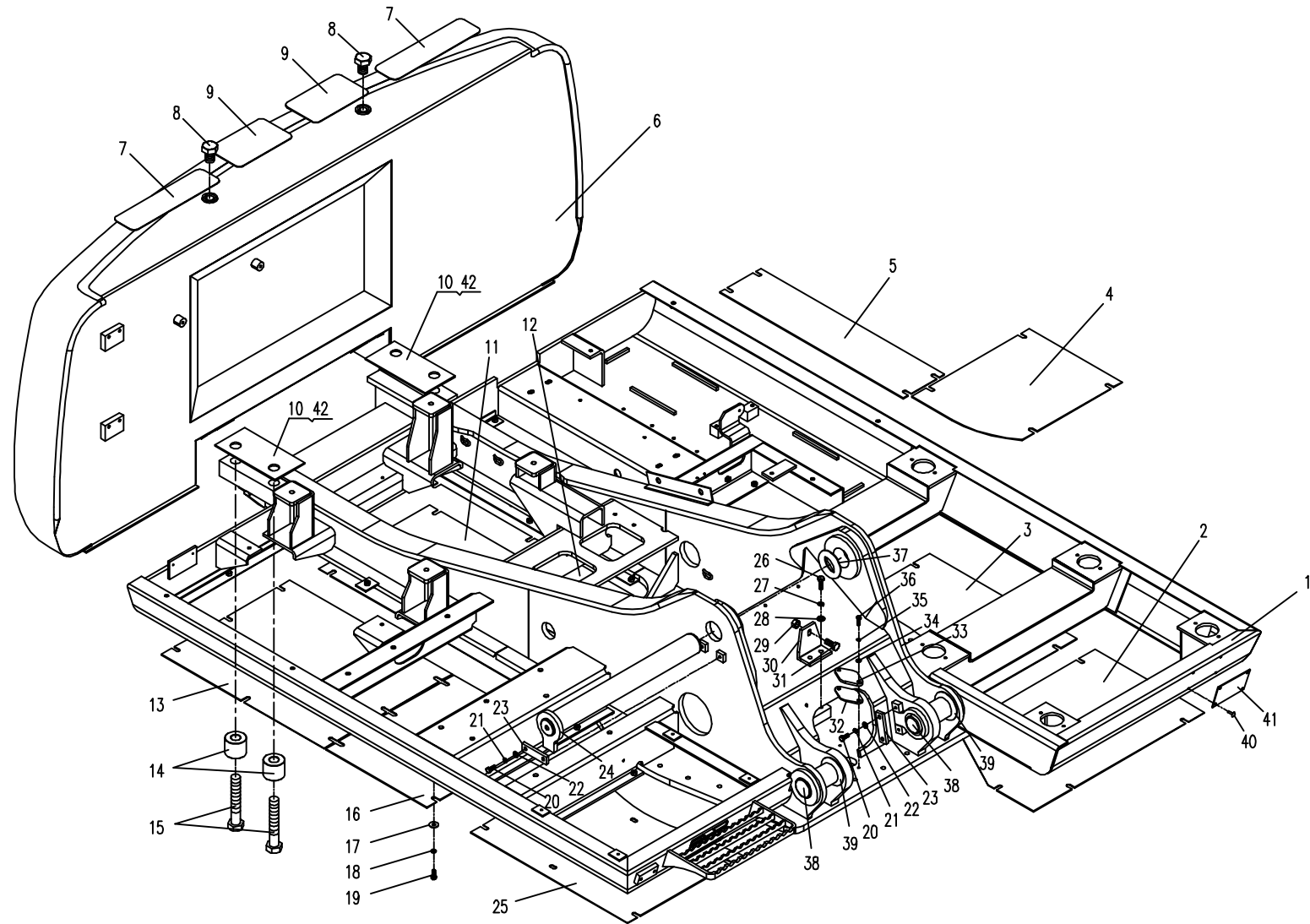

03.1.1

推土装置(适用870C机型)

DOZER EQUIPMENT (APPLY TO 870C TYPE)

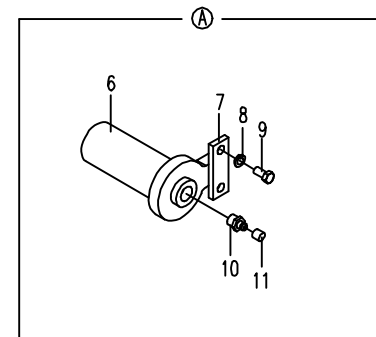
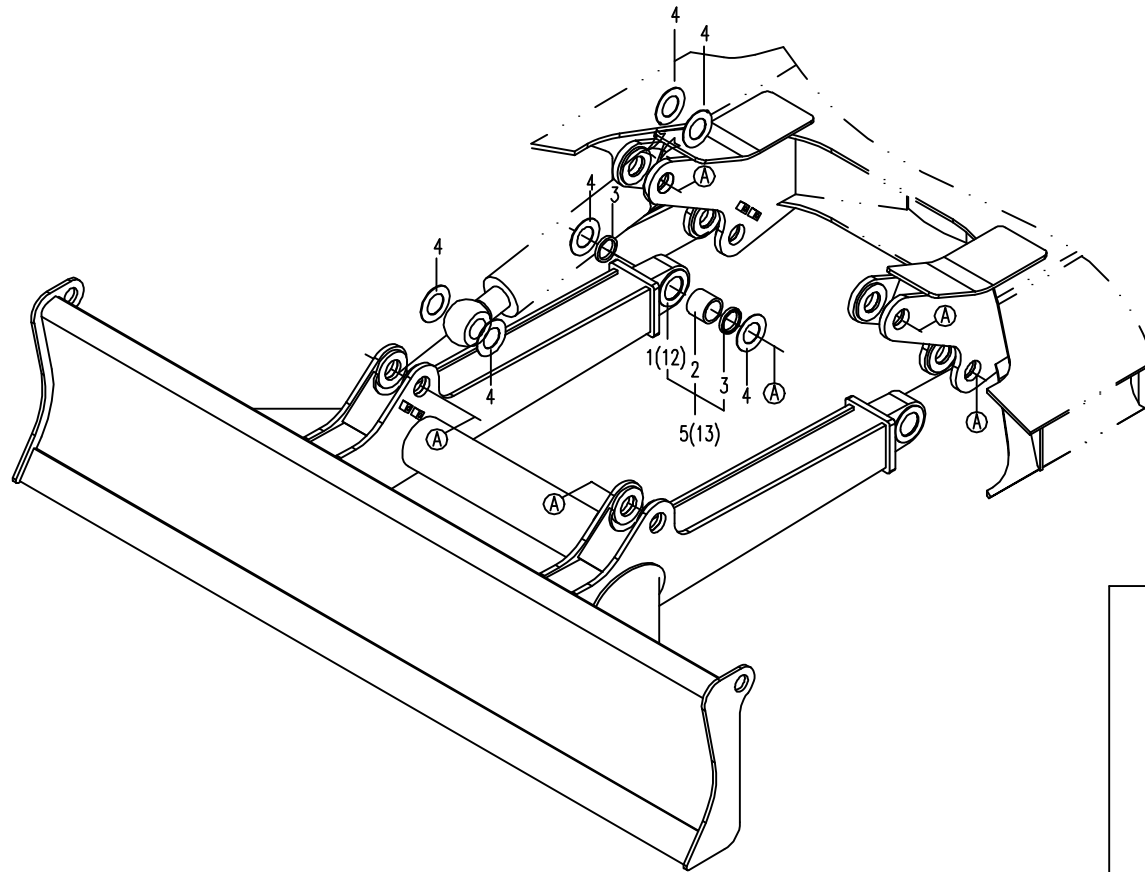

04.1.1 工作装置1 (适用870B,870C,870D机型) WORKING EQUIPMENT 1 (APPLY TO 870B,870C,870D TYPE)

序号 Nb.	数量 Quantity	代号 Code	名称 Description		备注 Remark
	1	870-0401000	动臂	Boom	适用TOSHIBA系统, 包括序号1,13,19,20,21
	1	870B-0411000	动臂	Boom	适用韩国系统, 包括序号1,13,19,20,21
1	1	870-0401100D	动臂体	Boom body	适用 TOSHIBA系统
		870B-0411100A	动臂体	Boom body	适用韩国系统
2	1	870-0410000	销轴总成	Shaft Pin	
3	8	870-0400006	隔垫片	Spacer washer	
4	1	870-0400011	垫圈	Waher	
5	1	870-0400012	螺母	Nut	
6	1	12□ 120 GB/T91	开口销	Cotter pin	
7	1	870-0409000	销轴总成	Shaft Pin	
8	2	12 GB/T97.1	平垫圈	Washer	达克罗
9	2	12 GB/T93	弹簧垫圈	Spring washer	达克罗
10	2	M12□ 30 GB/T5782	六角头螺栓	Bolt	8.8达克罗
11	1	870-0400002	压板	Baffle	
12	1	870-0400008	销轴	Shaft Pin	
13	4	870-0401001	铜衬套	Copper bush	
14	2	870-0400014	挡圈	Ring	
15	2	M20□ 150 GB/T31.1	六角头螺杆带孔螺栓	Bolt	8.8—达克罗
16	2	M20 GB/T6170	型六角螺母	Nut	8—达克罗
17	2	M20 GB/T6178	型六角开槽螺母	Nut	8 □ 达克罗
18	2	4□ 50 GB/T91	开口销	Cotter pin	
19	1	870-0401004	中间衬套	Middle bush	
20	2	870-0401005	防尘圈	Dust-proof ring	
21	1	870-0401003	隔套	Spacer dush	

04.1.1 工作裝置1(适用870B,870C,870D)WORKING EQUIPMENT 1(APPLY TO 870B,870C,870D TYPE)

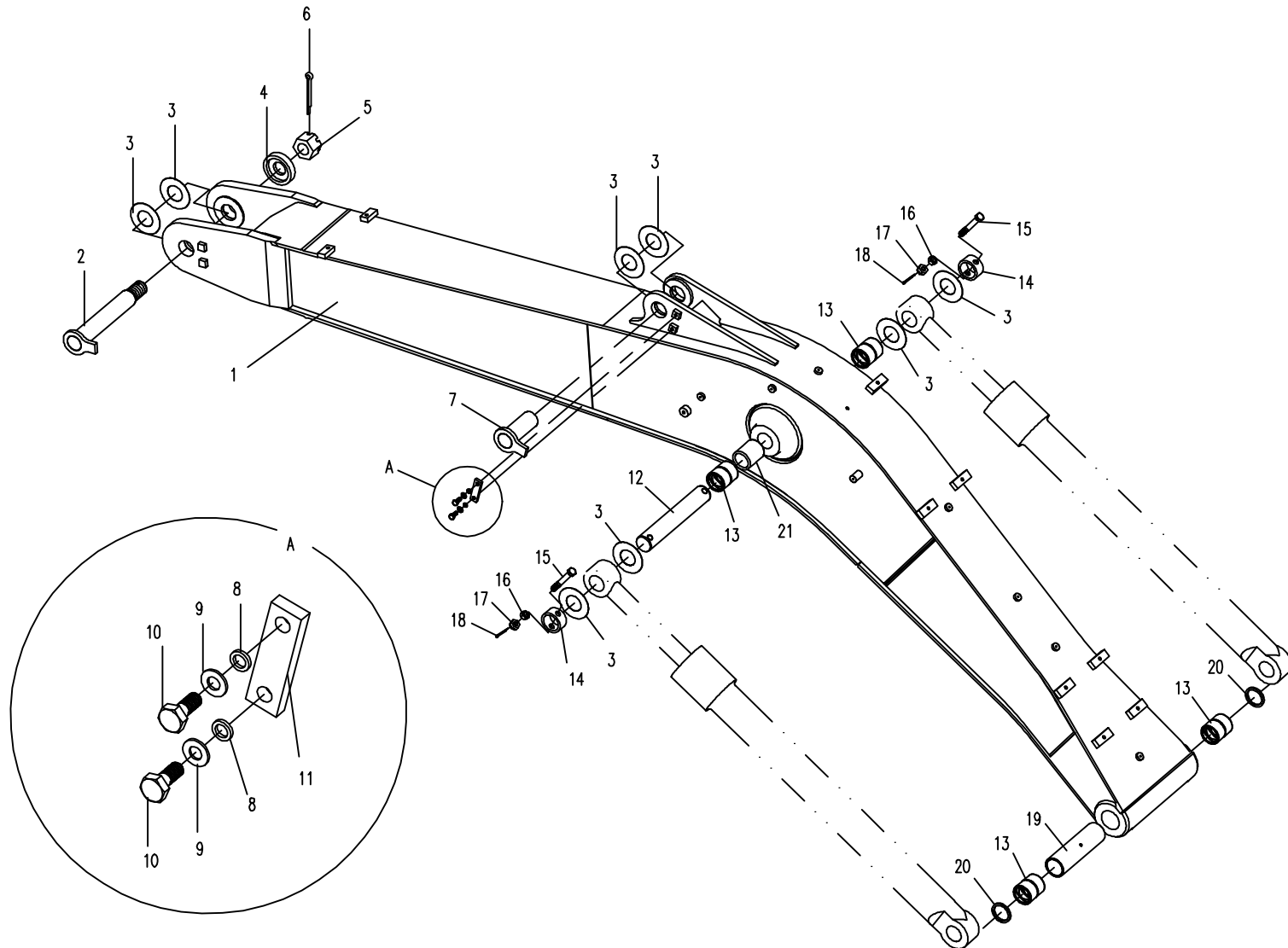

04.2.1 工作装置2 (适用870B,870C,870D机型) WORKING EQUIPMENT 2 (APPLY TO 870B,870C,870D TYPE)

序号 Nb.	数量 Quantity	代号 Code	名称 Description		备注 Remark
1	1	870-0402000	斗杆	Arm	适用TOSHIBA系统, 展开见04.4.1
	1	870B-0412000	斗杆	Arm	适用韩国系统, 展开见04.4.1
2	3	870-0400007	隔垫片	Spacer washer	
3	2	870-0400006	隔垫片	Spacer washer	
4	1	870-0409000	销轴总成	Shaft pin	
5	1	870-0408000	销轴总成	Shaft pin	
6	5	M10□ 1JB/T7940.1	直通式压注油杯	Grease cup	
7	2	870-0400002	压板	Locked plate	
8	4	12 GB/T97.1	平垫圈	Washer	达克罗
9	4	12 GB/T93	弹簧垫圈	Spring washer	达克罗
10	4	M12□ 30 GB/T5782	六角头螺栓	Bolt	8.8达克罗
11	2	M20□ 150 GB/T31.1	六角头螺杆带孔螺栓	Bolt	8.8达克罗
12	2	M20 GB/T6170	型六角螺母	Nut	达克罗
13	2	M20 GB/T6178	型六角开槽螺母	Nut	达克罗
14	1	4□ 50 GB/T91	开口销	Cotter pin	
15	1	870-0405000	左摇杆	Left rocker	
16	5	870-0400005	隔垫片	Spacer washer	
17	1	870-0404000	连杆	Connecting rod	展开见04.5.1
18	1	870-0400003	销轴	Shaft pin	
19	1	870-0400004A	销轴	Shaft pin	
20	1	870-0411000	右摇杆	Right rocker	
21	5	801-0400001	油杯盖	Grease cup cap	

04.2.1 工作装置2(通用870B,870C,870D) WORKING EQUIPMENT 2(APPLY TO 870B,870C,870D TYPE)

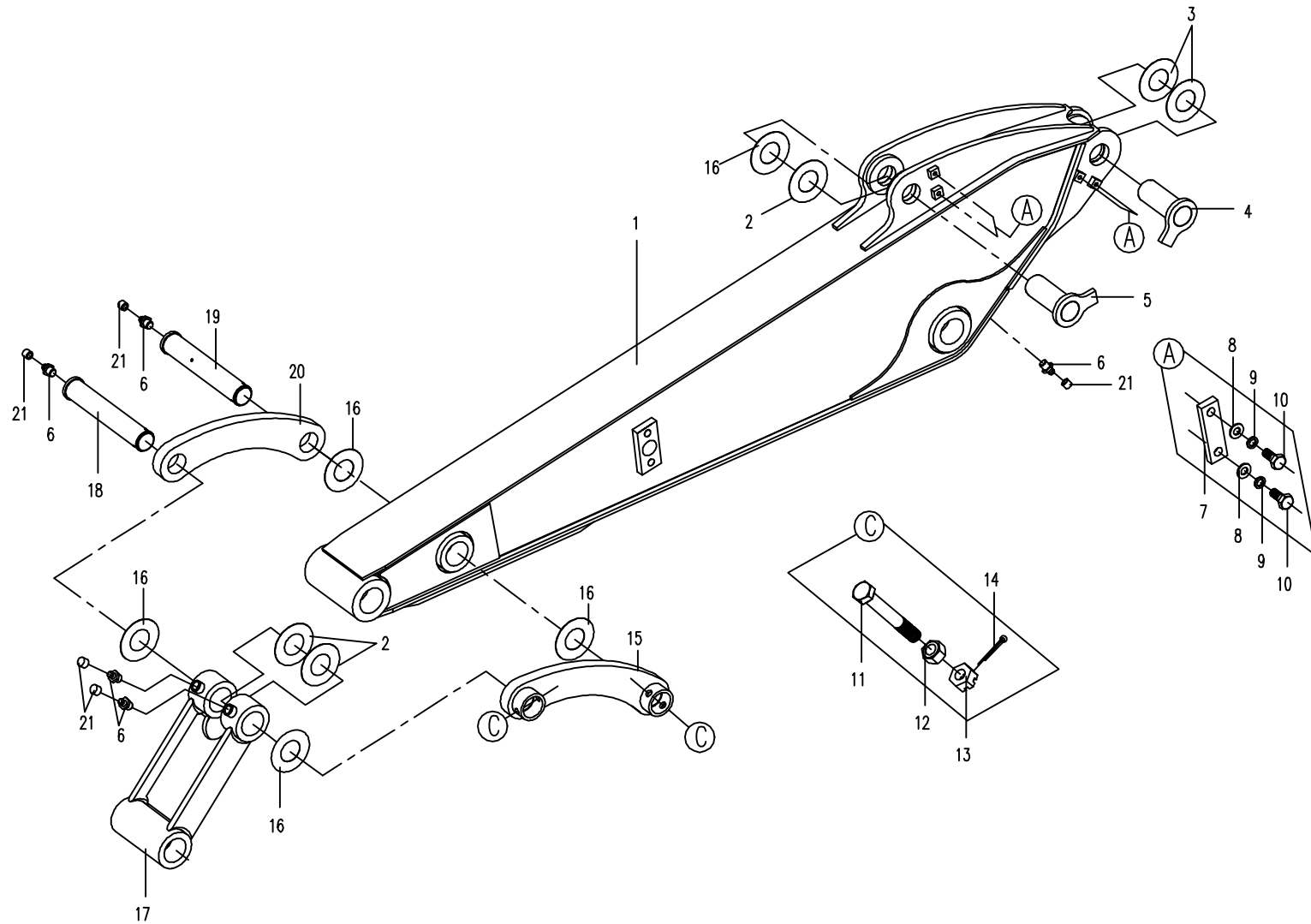

04.3.1 工作装置3 (适用870B,870C,870D机型) WORKING EQUIPMENT 3 (APPLY TO 870B,870C,870D TYPE)

序号 Nb.	数量 Quantity	代号 Code	名称 Description		备注 Remark
1	4	870-0403004	销垫	Pin	
2	4	870-0403003	齿套	Teeth sheath	
3	4	870-0414001	橡胶垫	Rubber spacer	
4	8	M24X65 GB/T5783	六角头螺栓	Bolt	10.9 氧化
5	1	860-0403003	右刀块	Right cutter	
6	8	M24 GB/T6182	嵌件六角锁紧螺母	Nut	10.9 氧化
7	1	860-0403002	左刀块	Left cutter	
8	1	870-0414100B	铲斗体	Bucket body	标准铲斗
9	2	870-0403001	衬套	Bush	
10	1	870-0407000A	销轴总成	Shaft Pin	
11	2	M10 1 JB/T7940.1	直通式压注油杯	Grease cup	
12	2	801-0400001	油杯盖	Grease cup cap	
13	1	870-0406000A	销轴总成	Shaft Pin	
14	2	870-0400002	压板	Locked plate	
15	4	12 GB/T97.1	垫圈	Washer	达克罗
16	4	12 GB/T93	弹簧垫圈	Spring washer	达克罗
17	4	M12 30 GB/T5782	六角头螺栓	Bolt	8.8 达克罗
18	2	870-0400005	隔垫片	Spacer washer	
19	2	870-0403002	衬套	Bush	
20	2	870-0400006	隔垫片	Spacer washer	
21	1	870-0419100	铲斗体	Bucket body	600mm铲斗, 选装
22	1	870-0421100	铲斗体	Bucket body	900mm铲斗, 选装

04.3.1 工作装置3 (适用870B,870C,870D机型) WORKING EQUIPMENT 3(APPLY TO 870B,870C,870D TYPE)

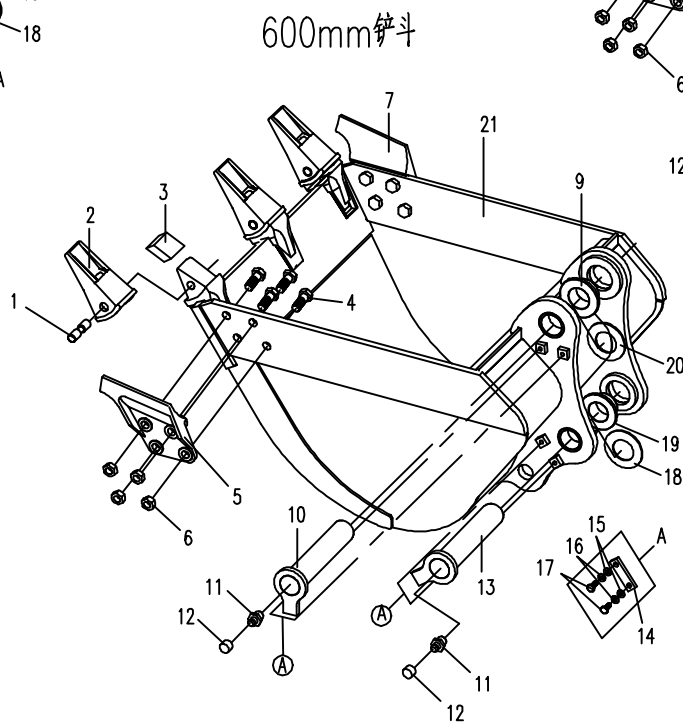
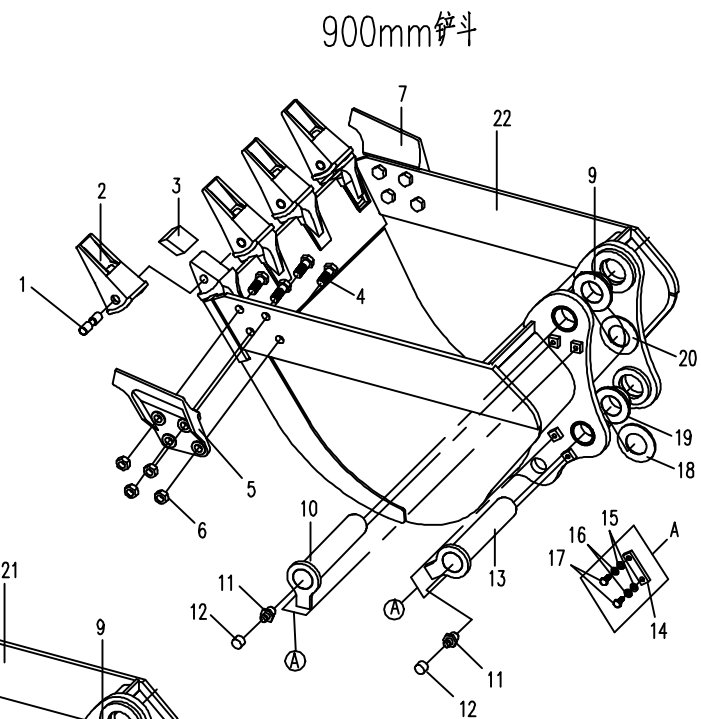
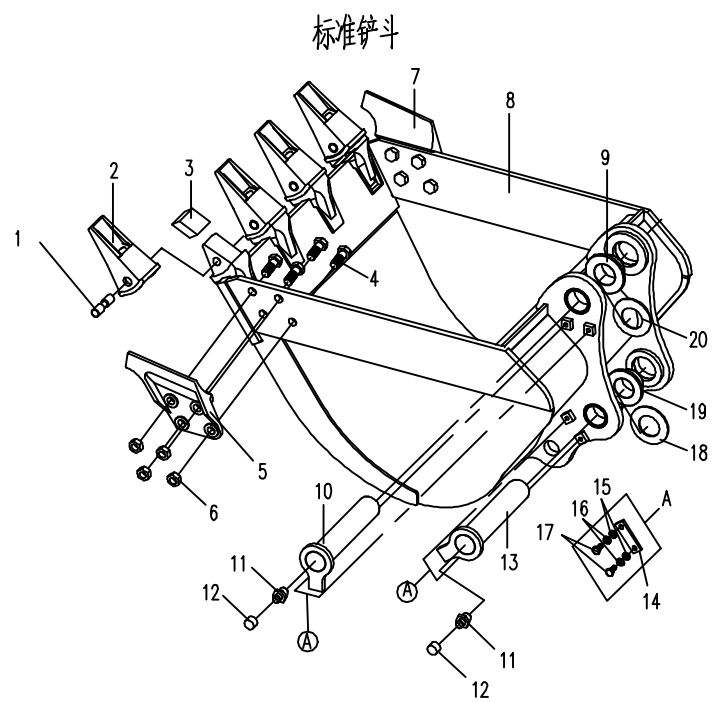

04.3.2 工作装置3 (适用870B,870C,870D机型) WORKING EQUIPMENT 3(APPLY TO 870B,870C,870D TYPE)

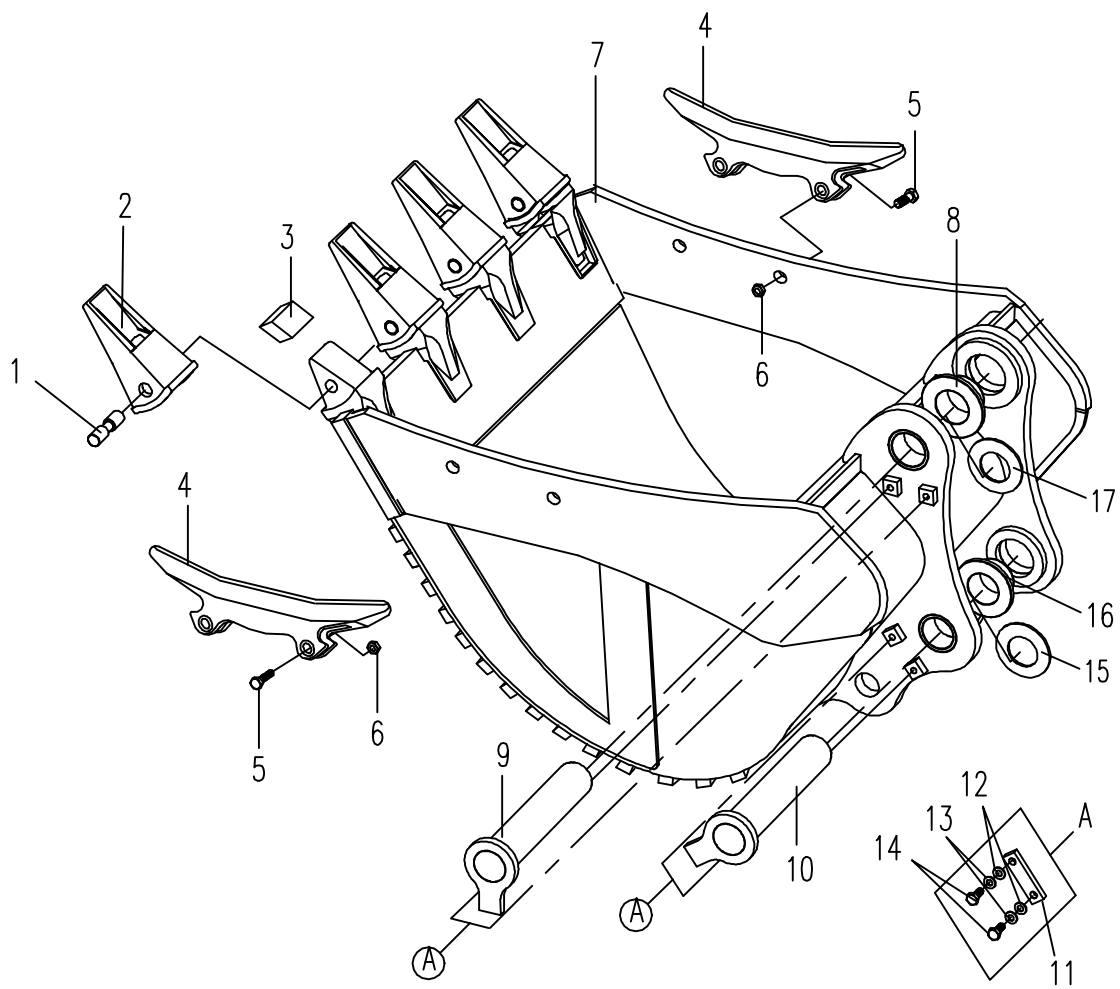

04.4.1 工作装置4(适用870B,870C,870D机型) WORKING EQUIPMENT 4(APPLY TO 870B,870C,870D TYPE)

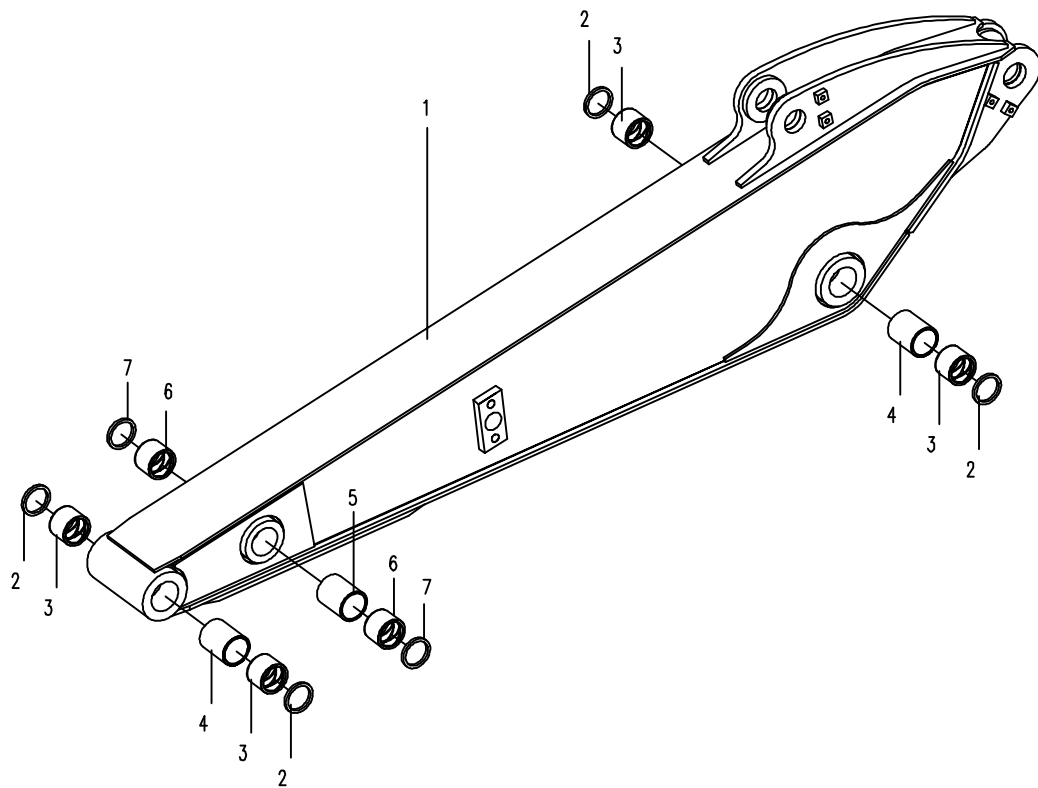

04.5.1 工作装置5(适用870B,870C,870D)WORKING EQUIPMENT 5(APPLY TO 870B,870C,870D TYPE)

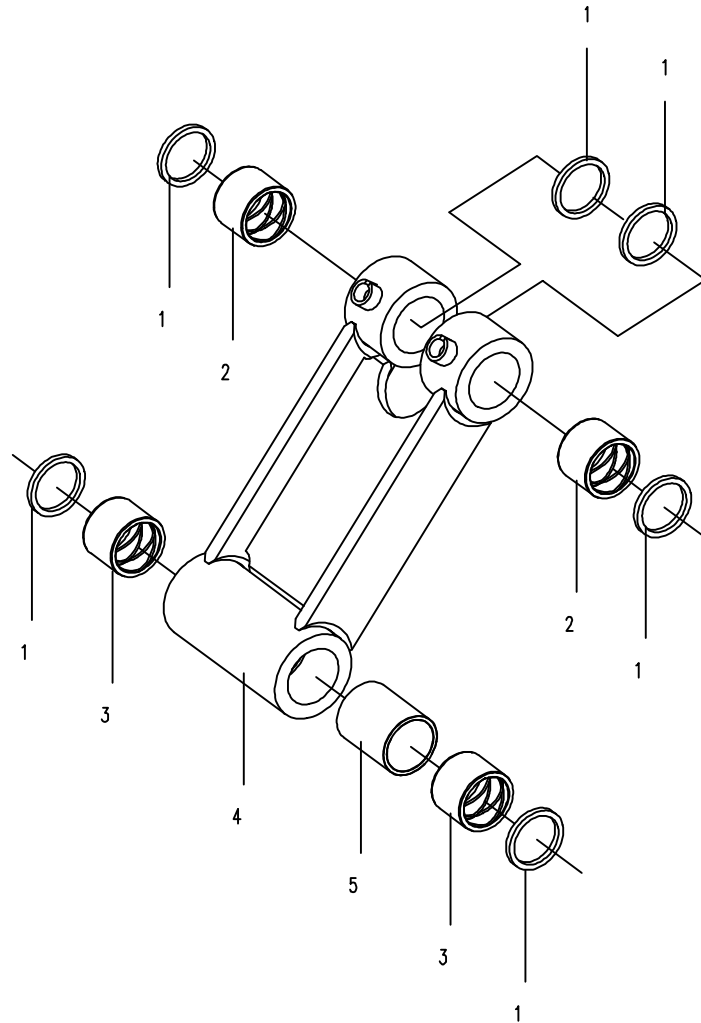

04.6.1 1600mm清沟斗(适用870B,870C,870D机型) 1600mm ROADWAY BUCKET (APPLY TO 870B,870C,870D TYPE)

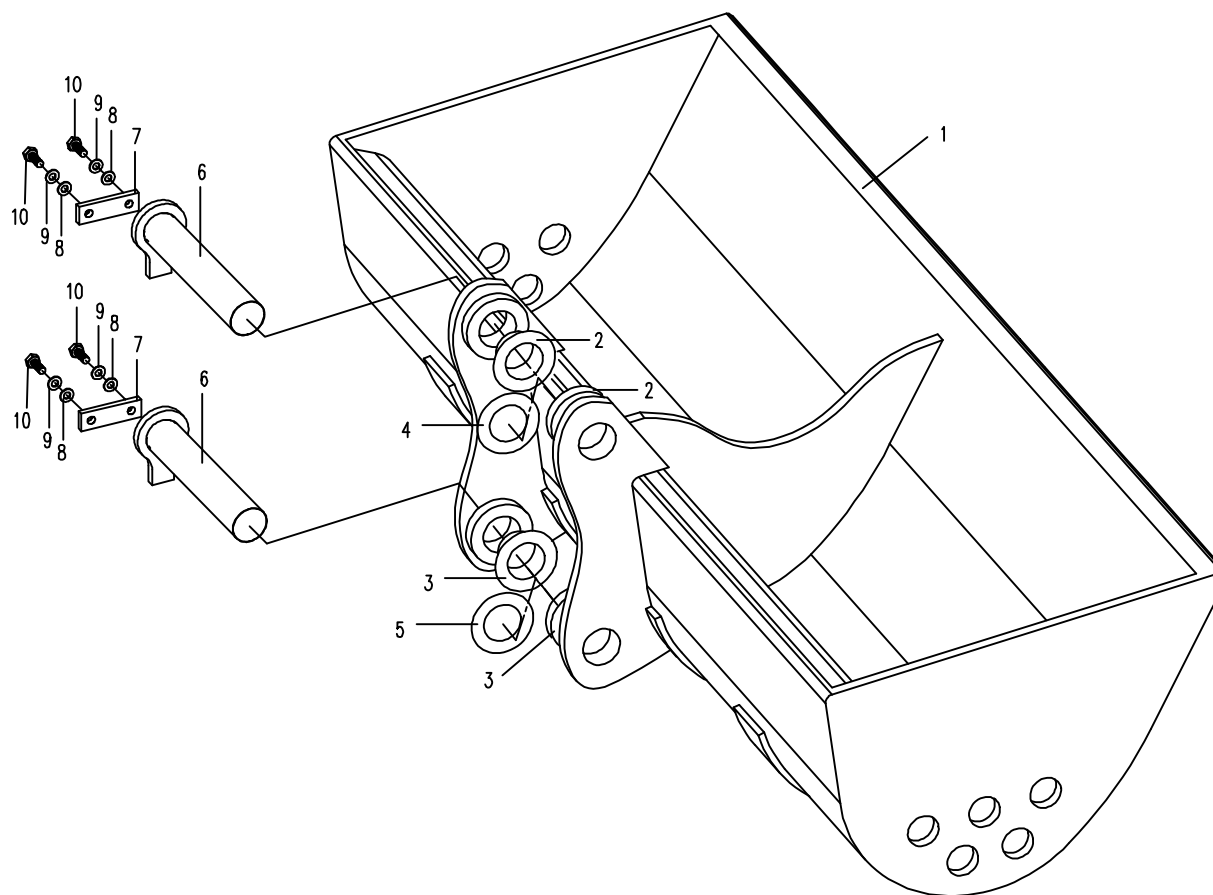

04.7.1 快换装置(适用870B,870C,870D机型) QUICK-EXCHANGE EQUIPMENT(APPLY TO 870B,870C,870D TYPE)

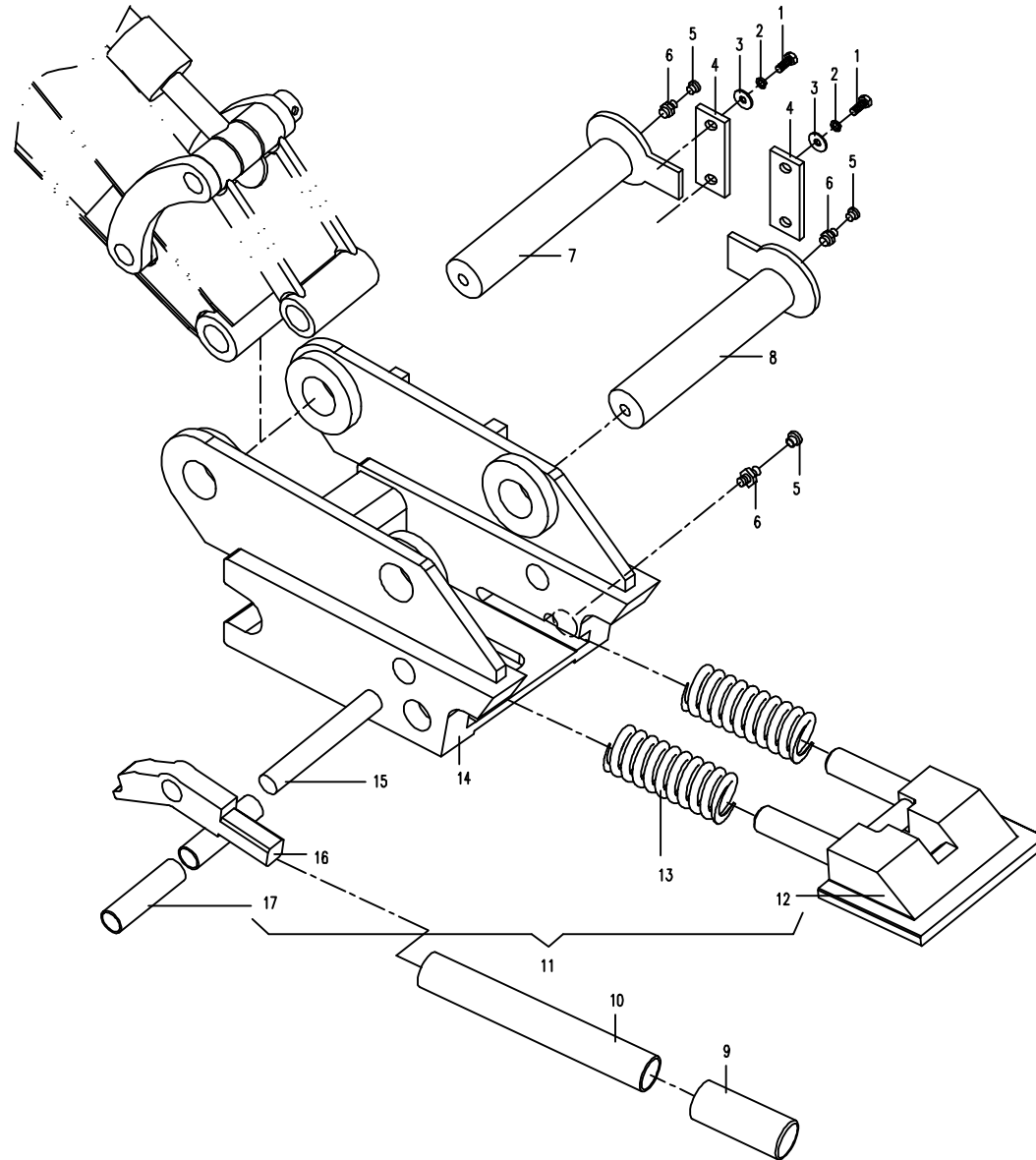

04.8.1 配快换装置标准铲斗 (适用870B,870C,870D机型) BUCKET FOR QUICK-EXCHANGE EQUIPMENT(APPLY TO 870B,870C,870D TYPE)

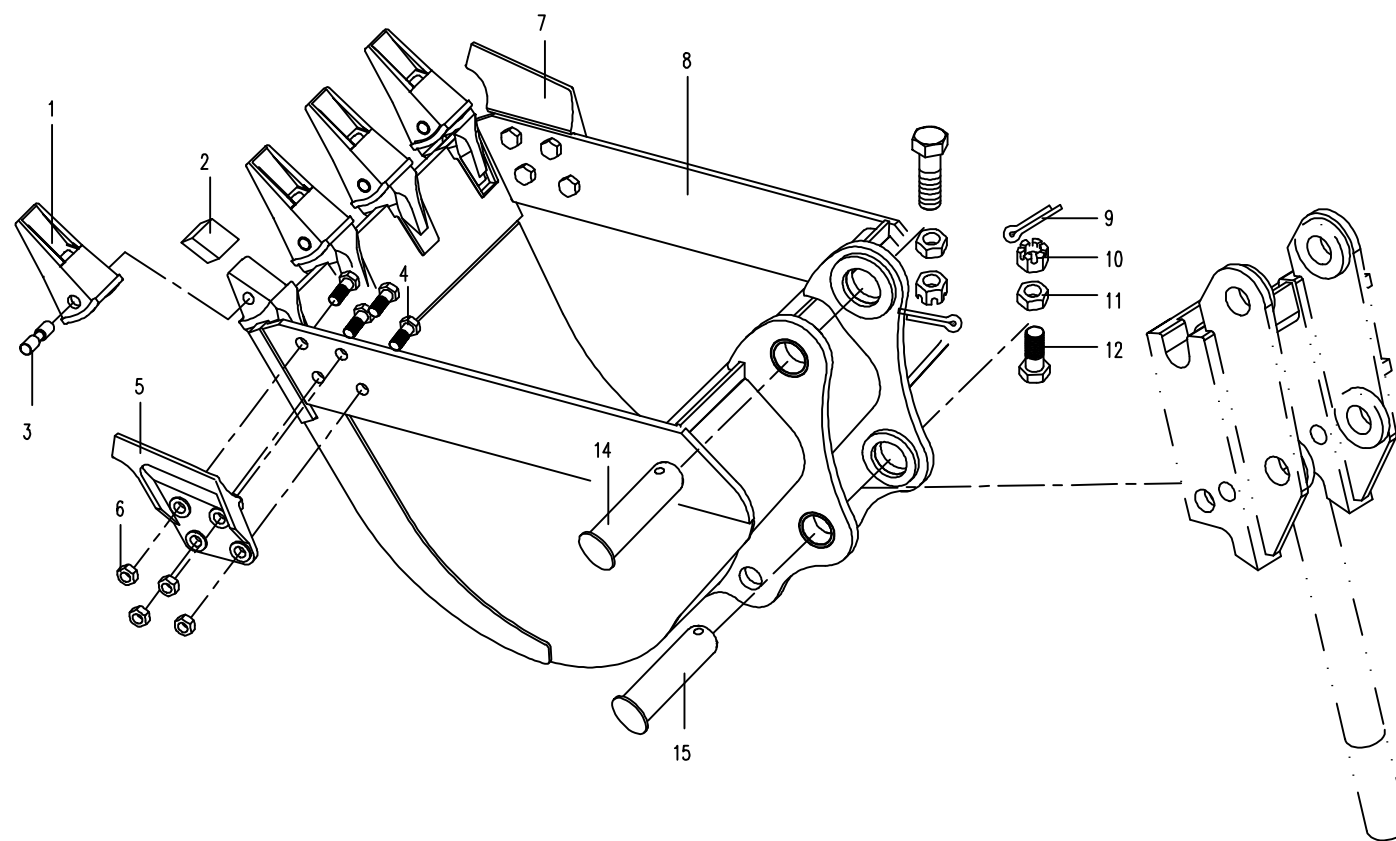

04.9.1 配快换装置1800mm清沟斗(适用870B,870C,870D机型)

1800mm ROADWAY BUCKET FOR QUICK-EXCHANGE EQUIPMENT(APPLY TO 870B,870C,870D TYPE)

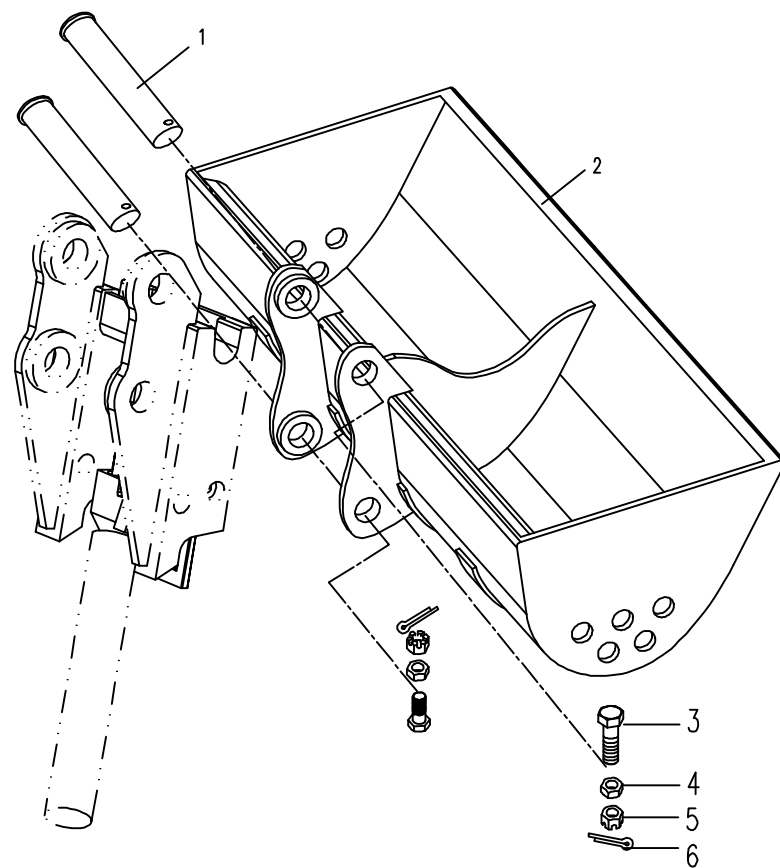

05.1.1 平台部分的液压系统1(适用870B,870C,870D机型) HYDRAULIC SYSTEM FOR PLATFORM 1(APPLY TO 870B,870C,870D TYPE)

序号 Nb.	数量 Quantity	代号 Code	名称 Description		备注 Remark
1	12	M8x20 GB/T5783	六角头螺栓	Bolt	8.8-达克罗
2	12	8 GB/T93	弹簧垫圈	Spring washer	达克罗
3	1	870-0504001	回油法兰盖	Oil-return flange top for	
4	2	165x4 NBR-90	O形橡胶密封圈	O seal ring	
5	1	870-0504200	回油滤总成	Oil-return filter assembly	
6	1	860-0513001	橡胶垫	Rubber mat	
7	1	870-0504100A	油箱体	Oil tank body	
8	6	12 GB/T97.1	垫圈	Washer	
9	6	12 GB/T93	弹簧垫圈	Spring washer	
10	6	M12x35 GB/T5783	六角头螺栓	Bolt	
11	1	860-1205005	胶垫	Rubber mat	
12	1	860-1205600	放油阀	Valve	
13	1	860A-0513500	液位计总成	Liquidometer assembly	
14	1	870-0504310A	加油法兰盖	Oil-intake flange top	
15	1	870-0504400	吸油滤油器总成	Oil-intake filter assembly	
16	1	860A-0513600	预压式空气滤清器	Air cleaner	
17	6	M4x12 GB/T5783	六角头螺栓	Bolt	8.8-达克罗
18	6	4 GB/T93	弹簧垫圈	Spring washer	达克罗
19	1	870-0535000	油箱顶盖板	Tank top cover	
20	4	12 GB/T97.1	垫圈	Washer	达克罗
21	4	12 GB/T93	弹簧垫圈	Spring washer	达克罗
22	4	M10x25 GB/T5783	六角头螺栓	Bolt	8.8-达克罗

05.1.1 平台部分的液压系统1(适用870B,870C,870D机型)HYDRAULIC SYSTEM FOR PLATFORM 1(APPLY TO 870B,870C,870D TYPE)

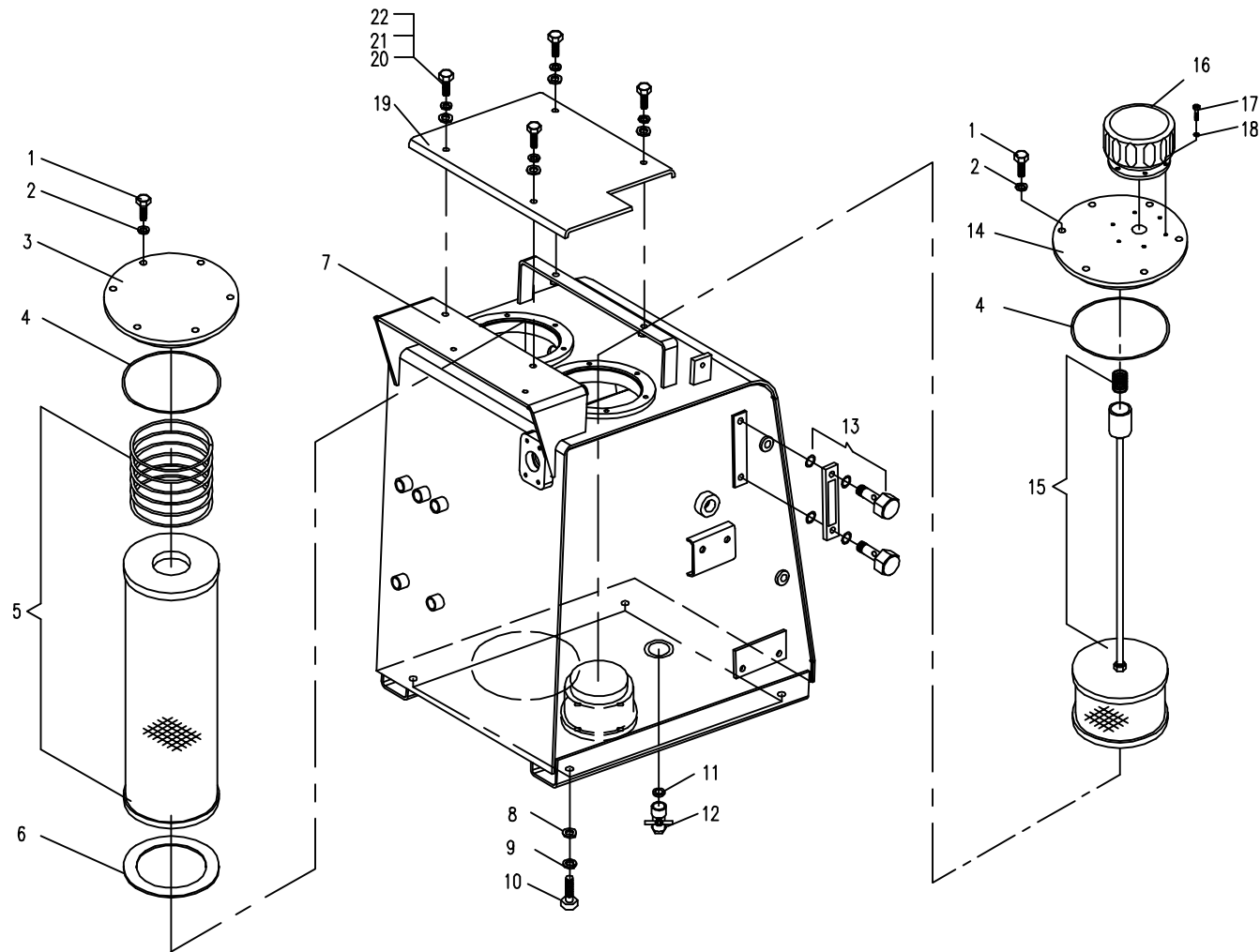

05.2.1 平台部分的液压系统2(适用870B,870C,870D机型,TOSHIBA系统)HYDRAULIC SYSTEM FOR PLATFORM 2(APPLY TO 870B,870C,870D TYPE,TOSHIBA SYSTEM)

序号 Nb.	数量 Quantity	代号 Code	名称 Description		备注 Remark
1	4	M16x40 GB/T5783	六角头螺栓	Bolt M16x40	
2	4	16 GB/T93	弹簧垫圈	Spring washer	
3	4	16 GB/T97.1	垫圈	Washer	
4	1	870-0503000	主泵	Pump	适用870B、870C
		870D-0501000	主泵	Pump	适用870D
5	2	24.99x3.53 NBR-90	O形橡胶密封圈	O seal ring	
6	2	855-0500005	带测压口法兰	Flange	适用870B、870C
	1	870D-0500002	带测压口法兰	Flange	适用870D
7	3	10 BS/A10.7x16x1.5 ISO	组合垫圈	Combinatory washer	适用870B、870C
8	2	820-0500004	螺塞	Screw plug	适用870B、870C
9	2	855-0529000	法兰组件	Flange	
10	8	10 GB/T93	弹簧垫圈	Spring washer	
11	12	M10x55 GB/T 70.1	内六角圆柱头螺钉	Bolt	
12	1	870-0514000	胶管总成	Rubber pipe assembly	
13	2	69.85x3.53 NBR-90	O形橡胶密封圈	O seal ring	
14	12	M12x30 GB/T5783	六角头螺栓	Bolt	
15	12	12 GB/T93	弹簧垫圈	Spring washer	
16	1	870-0508000	泵吸油钢管	Steel pipe assembly	适用870C、870D
	1	870A-0502000A	泵吸油钢管	Steel pipe assembly	适用870B
17	4	d100 JB/T8870	喉箍	Hoop	
18	1	870-0500006	输油胶管	Cloth fixing rubber pipe	
19	1	870-0509000	油箱出油钢管	Steel pipe assembly	适用870C、870D
	1	870A-0501000	油箱出油钢管	Steel pipe assembly	适用870B
20	4	M10x25 GB/T5783	六角头螺栓	Bolt	
21	1	860A-0502000	90°弯法兰	90° bow flange	
22	1	870-0513000A	胶管总成	Rubber pipe assembly	
23	1	870-0512000A	P1口钢管总成	Steel pipe assembly	
24	2	870-0500012	直接头	Bolt joint	

05.2.1 平台部分的液压系统2(适用870B,870C,870D机型,TOSHIBA系统) HYDRAULIC SYSTEM FOR PLATFORM 2(APPLY TO 870B,870C,870D TYPE,TOSHIBA SYSTEM)

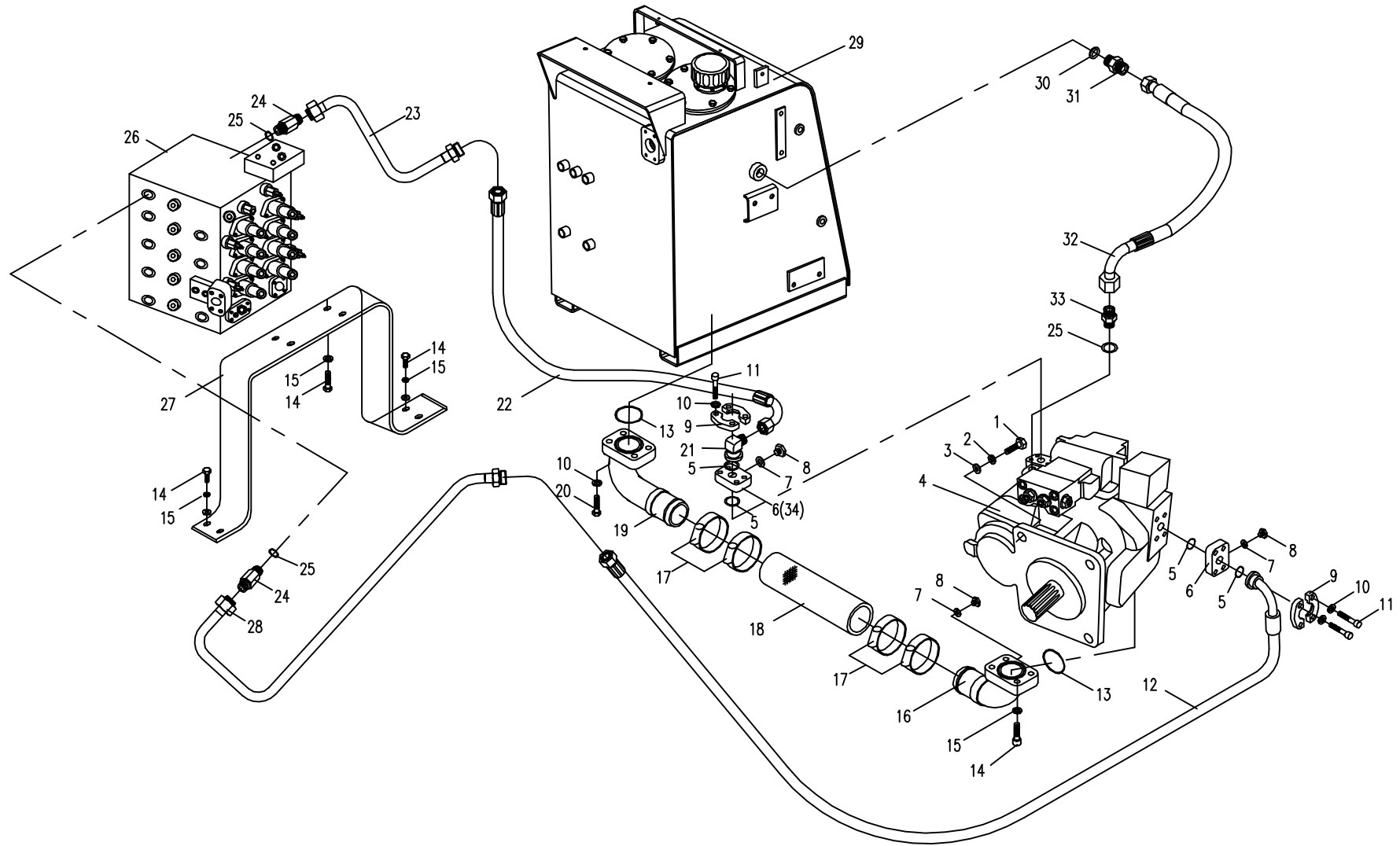

05.2.1 平台部分的液压系统2(适用870B,870C,870D机型,TOSHIBA系统) HYDRAULIC SYSTEM FOR PLATFORM 2(APPLY TO 870B,870C,870D TYPE,TOSHIBA SYSTEM)

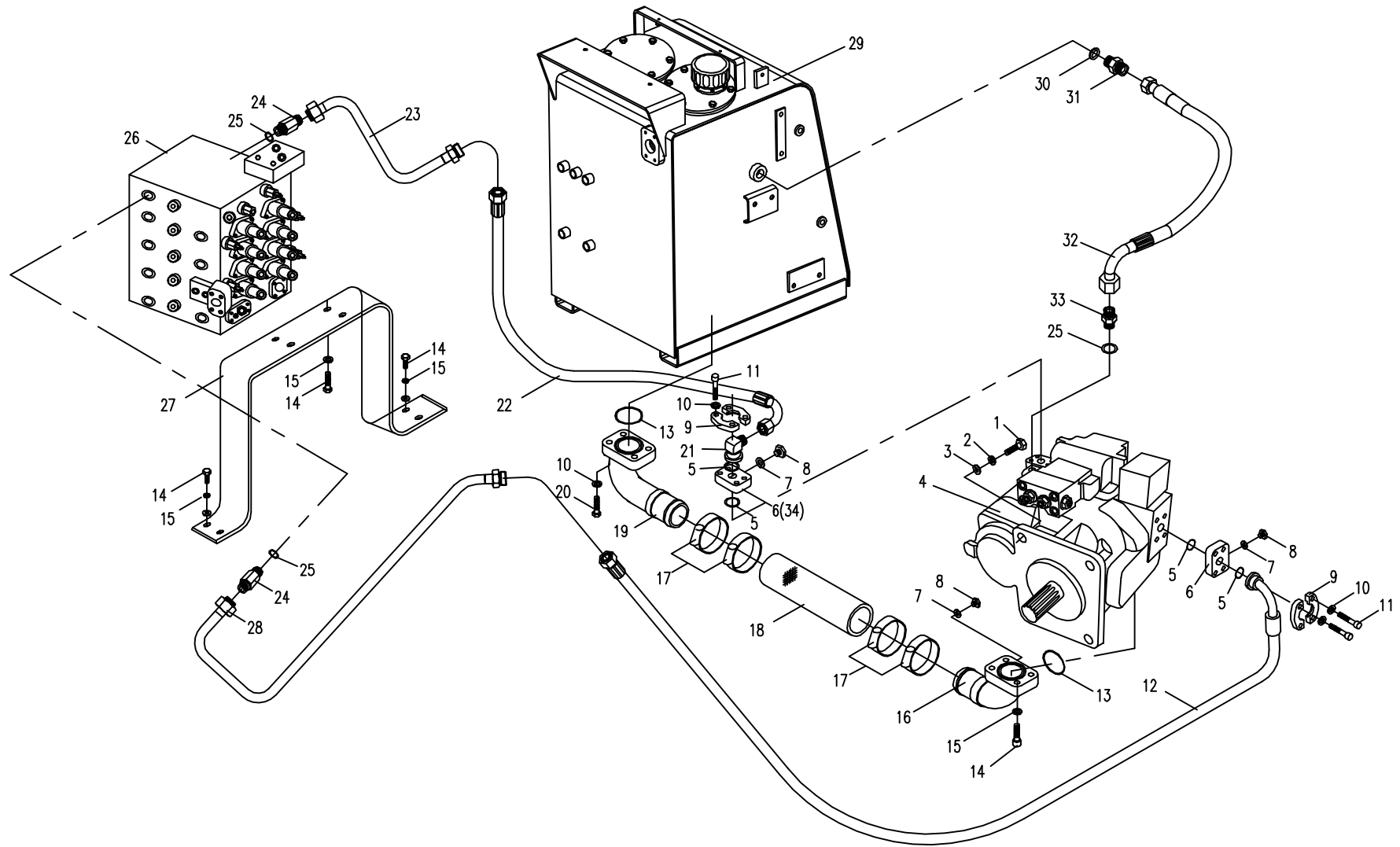

05.2.2 平台部分的液压系统2(适用870B,870C机型,韩国系统) HYDRAULIC SYSTEM FOR PLATFORM 2(APPLY TO 870B,870C TYPE,COREA SYSTEM)

序号 Nb.	数量 Quantity	代号 Code	名称 Description		备注 Remark
1	1	870-0504000A	油箱总成	Oil tank	
2	2	69.85x3.53 NBR-90 GB/T3452.1	O形橡胶密封圈	O seal ring	
3	1	870B-0503000	油箱出油钢管	Steel pipe assembly	适用 870B机型韩国系统 (Apply to 870B type)
		870C-0509000	油箱出油钢管	Steel pipe assembly	适用870C,870D机型韩国系统(Apply to 870C,870D type)
4	8	10 GB/T97.1	平垫圈	Washer	
5	8	10 GB/T93	弹簧垫圈	Spring washer	
6	8	M10x30 GB/T 5783	六角头螺栓	Bolt	8.8-Zn.D
7	4	d110 JB/T8870	喉箍	Hoop	
8	1	870B-0500002	吸油夹布胶管	Cloth fixing rubber pipe	适用 870B机型韩国系统 (Apply to 870B type)
	1	870C-0500001	输油胶管	Cloth fixing rubber pipe	适用870C机型韩国系统 (Apply to 870C type)
9	1	870C-0506000	主泵	Pump	
10	1	870B-0502000	泵吸油钢管	Steel pipe assembly	适用 870B机型韩国系统 (Apply to 870B type)
	1	870C-0508000	泵吸油钢管	Steel pipe assembly	适用870C,870D机型韩国系统(Apply to 870C,870D type)
11	6	M12x30 GB/T 5783	六角头螺栓	Bolt	8.8-Zn.D
12	6	12 GB/T 93	弹簧垫圈	Spring washer	
13	6	12 GB/T97.1	平垫圈	Washer	
14	1	870B-0506000	胶管总成	Rubber pipe assembly	
15	1	870-0500005	直接头	Bolt joint	
16	1	22.1x3.5 NBR-90	O形橡胶密封圈	O seal ring	
17	4	M16x50 GB/T 70.1	内六角圆柱头螺钉	Bolt	
18	4	16 GB/T 93	弹簧垫圈	Spring washer	
19	1	10 BS/A10.7x16x1.5 ISO	组合垫圈	Combinatory washer	
20	1	820-0500004	螺塞	Screw plup	

05.2.2 平台部分的液压系统2(适用870B,870C机型,韩国系统) HYDRAULIC SYSTEM FOR PLATFORM 2(APPLY TO 870B,870C TYPE,COREA SYSTEM)

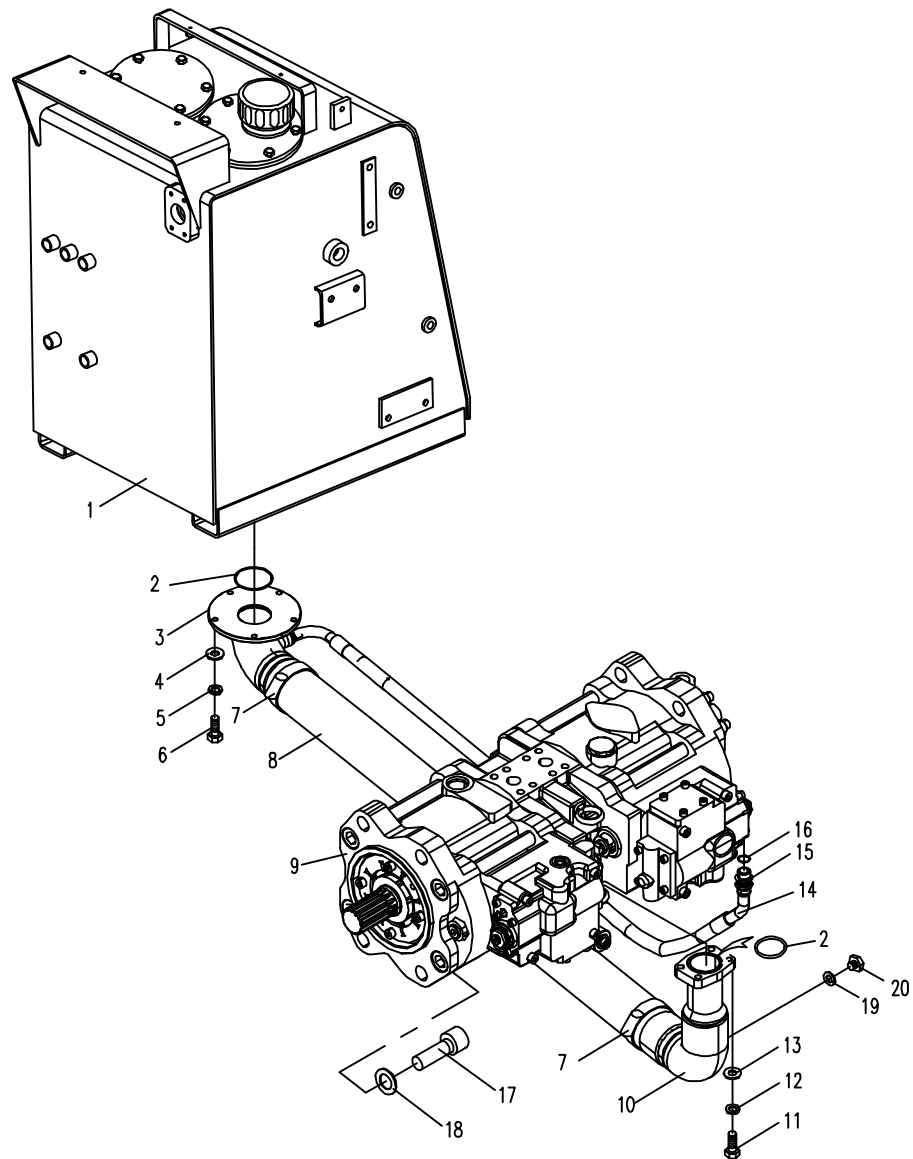

05.2.3 平台部分的液压系统2(适用870B,870C,870D机型,韩国系统) HYDRAULIC SYSTEM FOR PLATFORM 2(APPLY TO 870B,870C,870D TYPE,COREA SYSTEM)

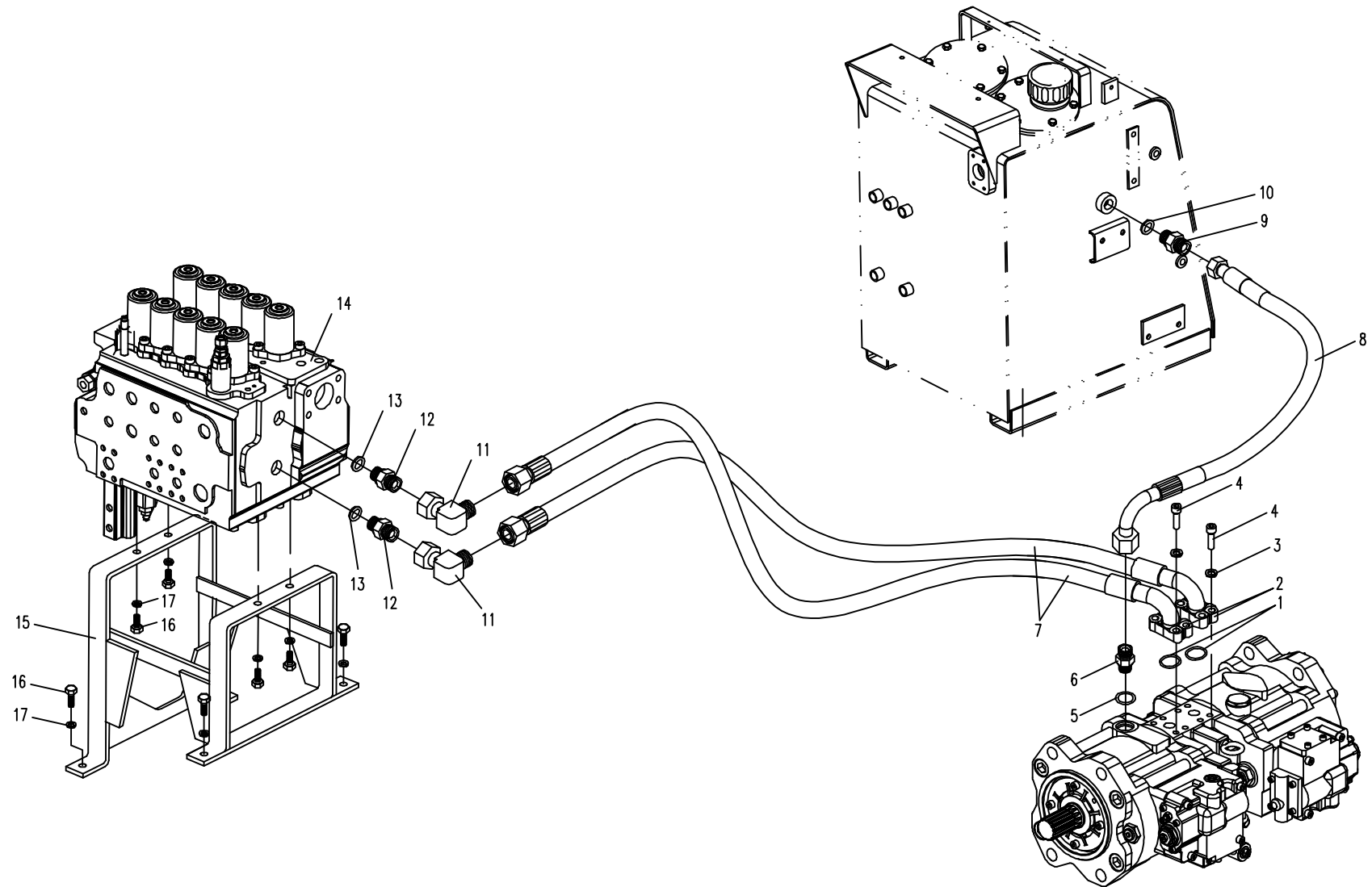

05.3.1 平台部分的液压系统 3(适用 870B,870C,870D机型 ,TOSHIBA系统) HYDRAULIC SYSTEM FOR PLATFORM 3 (APPLY TO 870B,870C,870D TYPE ,TOSHIBA SYSTEM)

序号 Nb.	数量 Quantity	代号 Code	名称 Description		备注 Remark
1	1	870-0507000A	油冷器总成	Cooler	
2	4	46.04x3.53 NBR-90	O形橡胶密封圈	O seal ring	
3	16	12 GB/T93	弹簧垫圈	Spring washer	
4	12	M12x30 GB/T 5783	六角头螺栓	Bolt	
5	2	10 BS/A10.7x16x1.5 ISO	组合垫圈	Combinatory washer	
6	2	820-0500004	螺塞	Screw plug	
7	1	870-0539000A	回油钢管	Oil-return steel pipe assembly	
8	8	d60 JB/T8870	喉箍	Hoop	
9	2	870-0500002	输油胶管	Cloth fixing rubber pipe	
10	1	870-0506000A	回油钢管	Oil-return steel pipe assembly	
11	4	M8 50 GB/T 5783	六角头螺栓	Bolt	
12	4	8 GB/T93	弹簧垫圈	Spring washer	
13	1	870-0500004	压力发讯器	Oil Pressure sensor	
14	1	37.69x3.53 NBR-90	O形橡胶密封圈	O seal ring	
15	8	10 GB/T93	弹簧垫圈	Spring washer	
16	4	M10x65 GB/T70.1	内六角圆柱头螺钉	Bolt	
17	1	870C-0543000	钢管总成	Steel pipe assembly	
18	1	56.74x3.53 NBR-90	O形橡胶密封圈	O seal ring	
19	1	885-0523000	法兰组件	Flange assembly	
20	4	M12X35 GB/T70.1	内六角圆柱头螺钉	Bolt	
21	1	56.74x3.53 NBR-90	O形橡胶密封圈	O seal ring	
22	1	870C-0544000	钢管总成	Steel pipe assembly	
23	4	M10X35 GB/T 70.1	内六角圆柱头螺钉	Bolt	
24	1	870C-0545000	背压阀	Back-pressure valve	
25	1	870-0538000A	回油钢管	Oil-return steel pipe assembly	

05.3.1 平台部分的液压系统3(适用870B,870C,870D机型,TOSHIBA系统) HYDRAULIC SYSTEM FOR PLATFORM 3 (APPLY TO 870B,870C,870D TYPE,TOSHIBA SYSTEM)

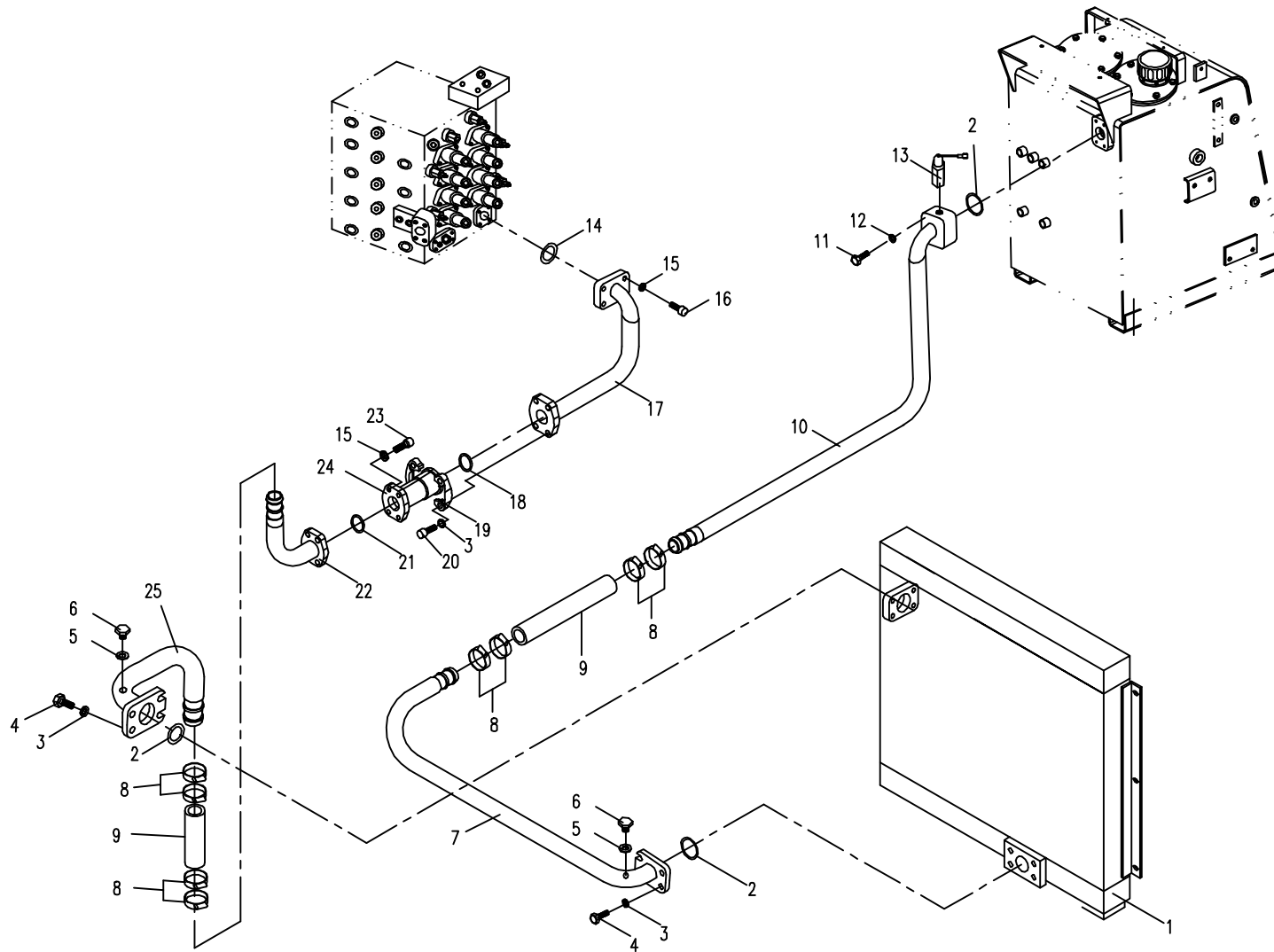

05.3.3 平台部分的液压系统3(适用870C , 870D机型,韩国系统) HYDRAULIC SYSTEM FOR PLATFORM 3 (APPLY TO 870C , 870D TYPE,COREA SYSTEM)

序号 Nb.	数量 Quantity	代号 Code	名称 Description		备注 Remark
1	1	870-0507000A	油冷器总成	Cooler	
2	4	46.04x3.53 NBR-90	O形橡胶密封圈	O seal ring	
3	16	12 GB/T93	弹簧垫圈	Spring washer	
4	16	12 GB/T97.1	垫圈	Washer	
5	16	M12x30 GB/T 5783	六角头螺栓	Bolt	
6	2	10 BS/A10.7x16x1.5 ISO	组合垫圈	Combinatory washer	
7	2	820-0500004	螺塞	Screw plug	
8	1	870-0539000A	回油钢管	Oil-return steel pipe assembly	
9	8	55-60 JB/T8870	喉箍	Hoop	
10	2	870-0500002	输油胶管	Cloth fixing rubber pipe	
11	1	870-0506000A	回油钢管	Oil-return steel pipe assembly	
12	4	M8x50 GB/T 5783	六角头螺栓	Bolt	
13	4	8 GB/T93	弹簧垫圈	Spring washer	
14	4	8 GB/T97.1	垫圈	Washer	
15	1	870-0500004	压力发讯器	Oil Pressure sensor	
16	1	870C-0504000A	回油钢管总成	Oil-return steel pipe assembly	
17	2	56.74x3.53 NBR-90	O形橡胶密封圈	O seal ring	
18	1	885-0523000	法兰组件	Flange assembly	
19	4	M12X35 GB/T70.1	内六角圆柱头螺钉	Bolt	
20	1	870C-0545000	背压阀	Back-pressure valve	870D韩国系统
21	1	870C-0505000	回油钢管总成	Oil-return steel tube assembly	
22	4	M10x35 GB/T5783	六角头螺栓	Bolt	
23	4	10 GB/T93	弹簧垫圈	Spring washer	
24	1	870-0538000A	回油钢管	Oil-return steel pipe assembly	
25	4	10 GB/T97.1	平垫圈	Washer	
26	4	M8 GB/T6170	型六角螺母	Nut	
27	1	870B-0500003	支板	Bracket	
28	2	860A-0500021A	管夹	Pipe clamp	
29	1	885-0514000	背压阀	Back-pressure valve	870C韩国系统

05.3.3 平台部分的液压系统3(适用870C,870D机型,韩国系统) HYDRAULIC SYSTEM FOR PLATFORM 3 (APPLY TO 870C,870D TYPE,COREA SYSTEM)

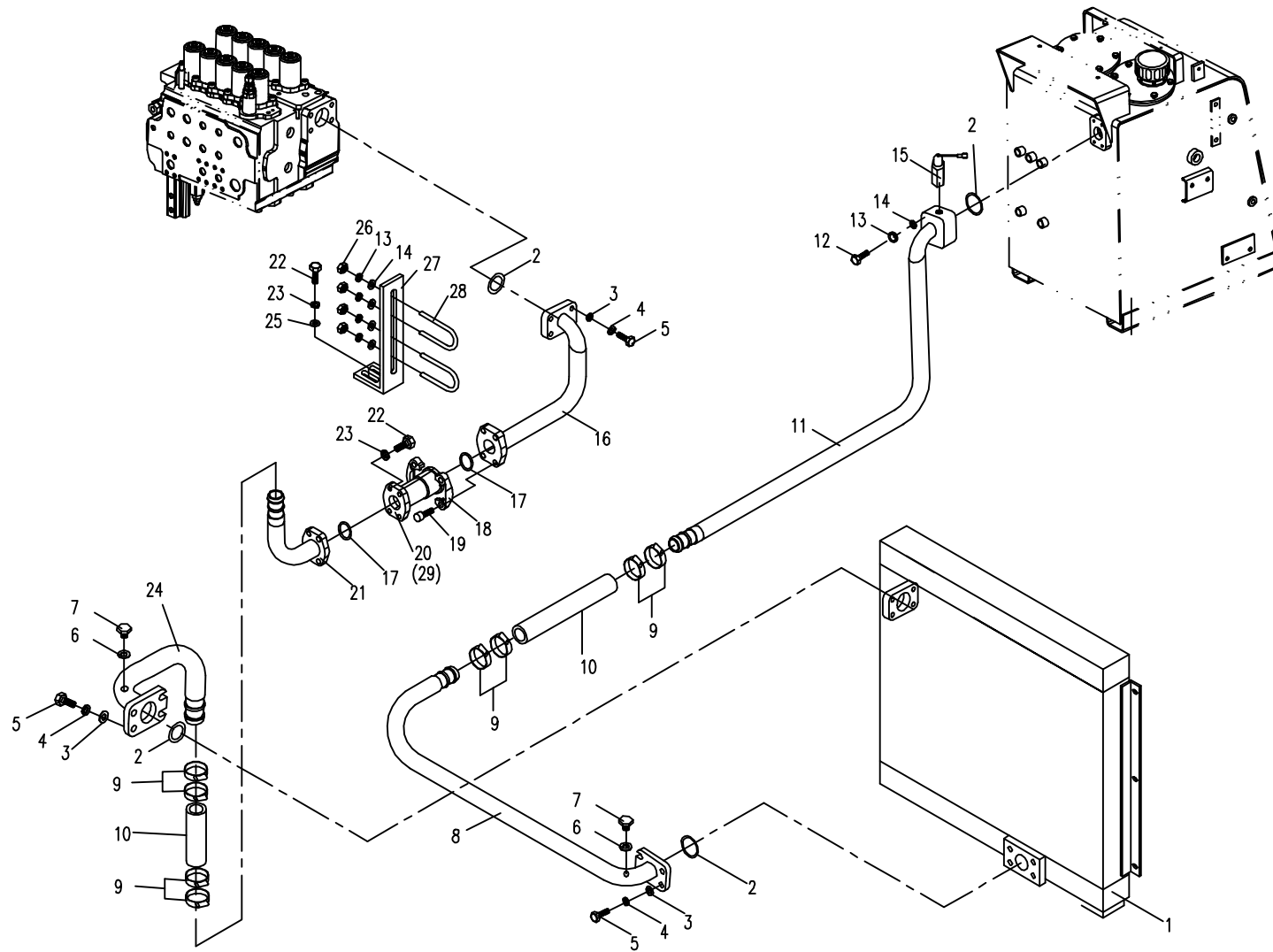

05.4.1 平台部分的液压系统4(适用870B,870C,870D机型,TOSHIBA系统) HYDRAULIC SYSTEM FOR PLATFORM 4 (APPLY TO 870B,870C,870D TYPE,TOSHIBA SYSTEM)

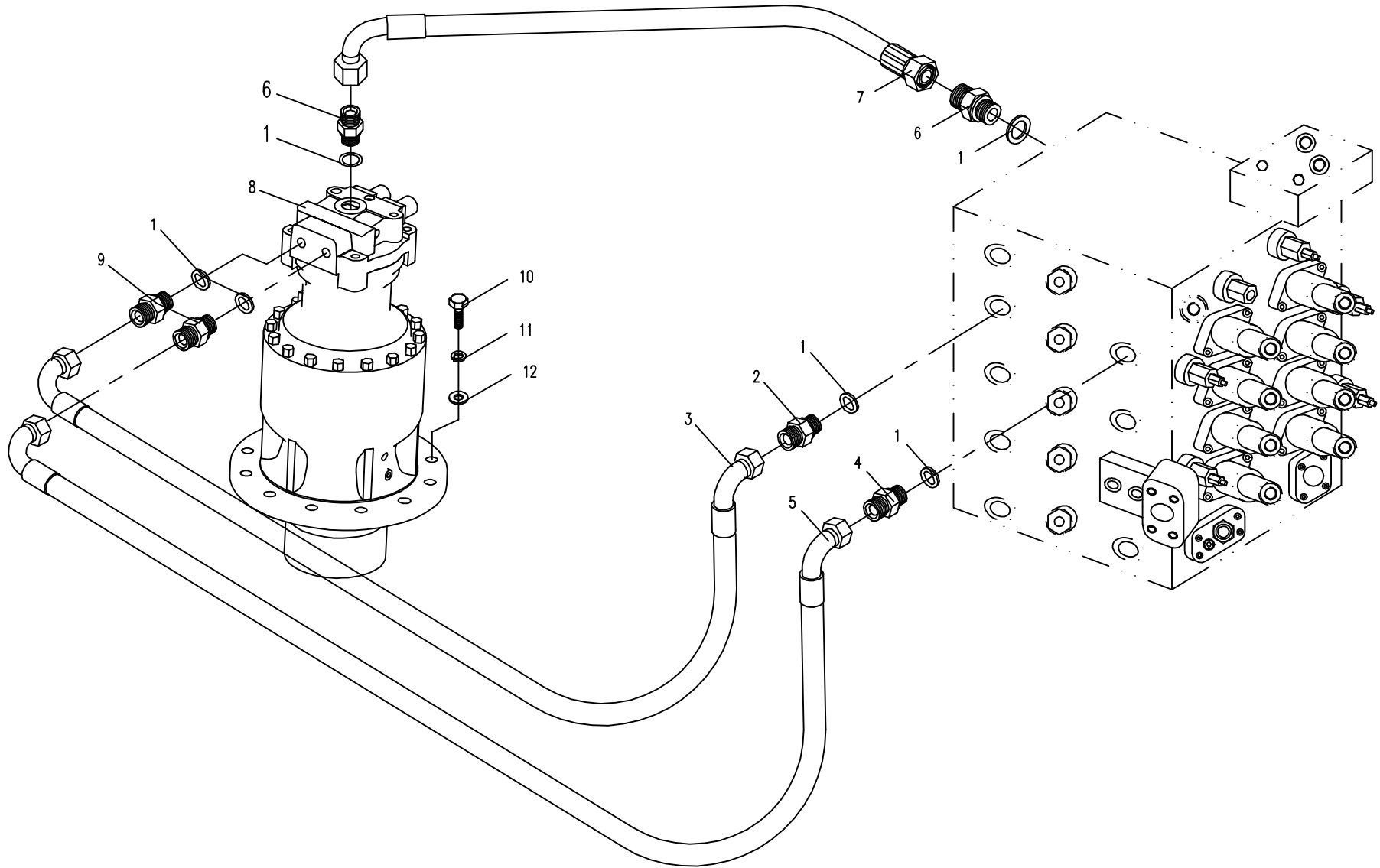

05.4.2 平台部分的液压系统4(适用870B,870C,870D机型,韩国系统) HYDRAULIC SYSTEM FOR PLATFORM 4 (APPLY TO 870B,870C,870D TYPE,COREA SYSTEM)

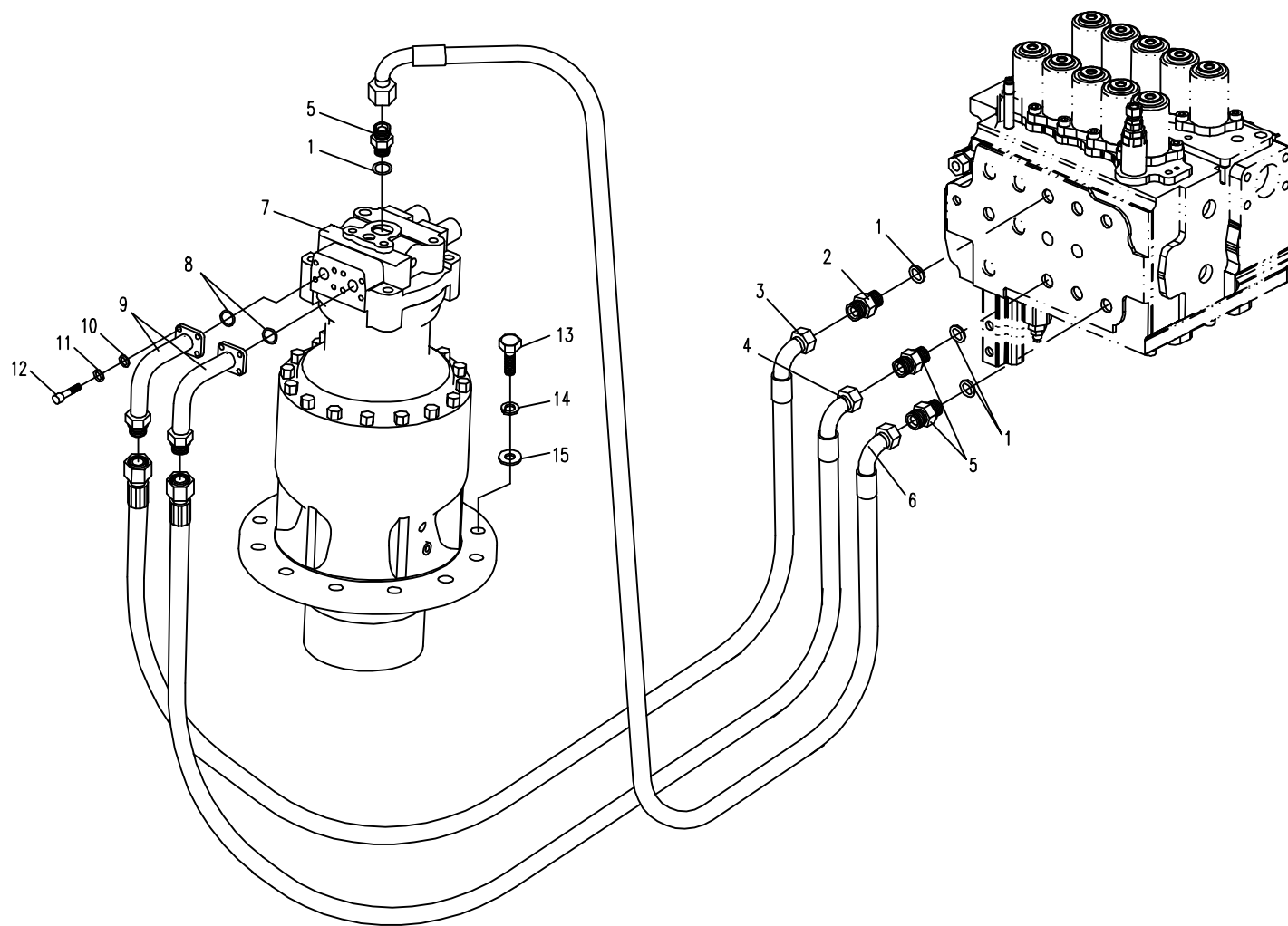

05.5.1 平台部分的液压系统5(适用870B,870C,870D机型, TOSHIBA系统) HYDRAULIC SYSTEM FOR PLATFORM 5 (APPLY TO 870B,870C,870D TYPE, TOSHIBA SYSTEM)

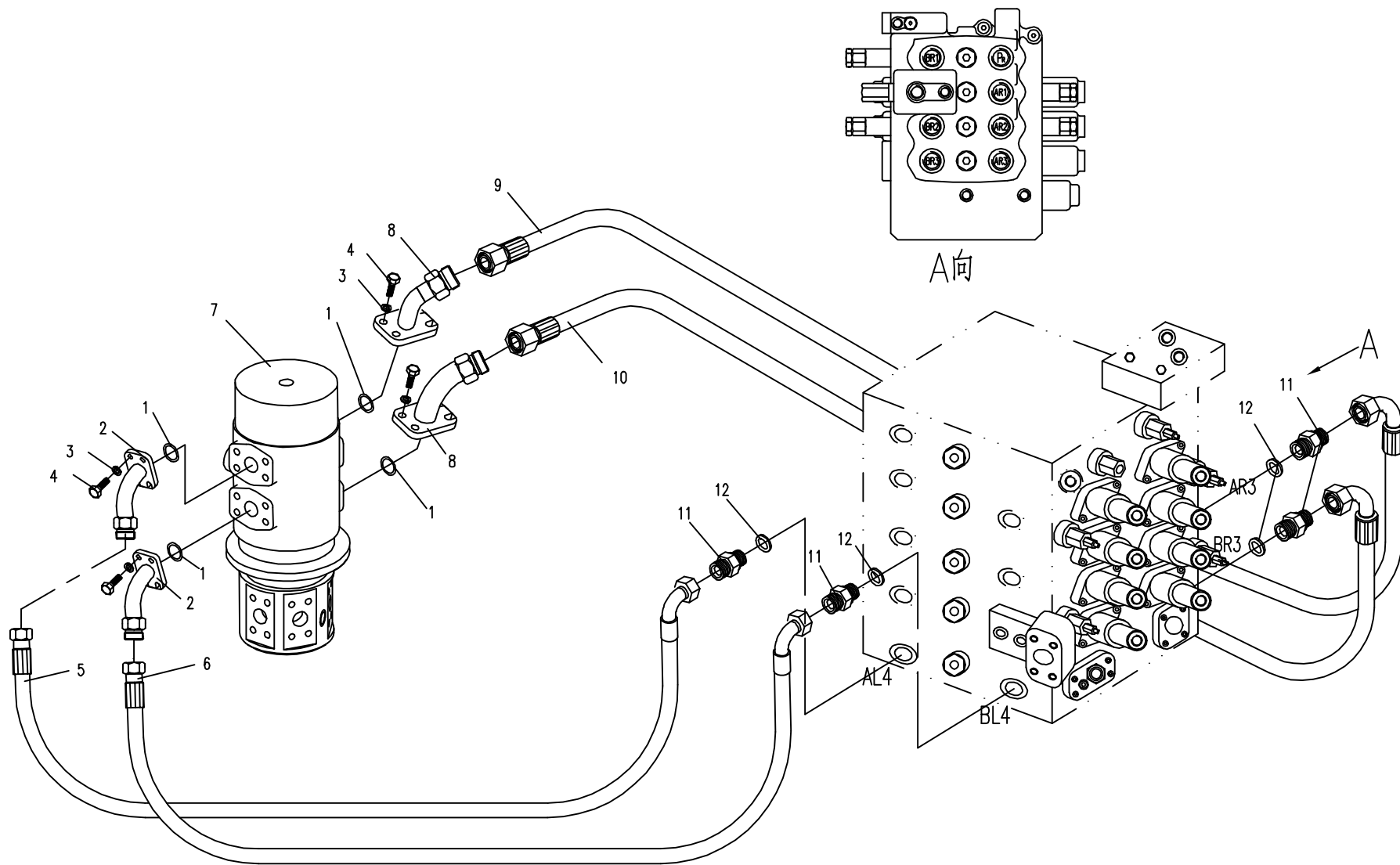

05.6.1 平台部分的液压系统6(适用870B,870C,870D机型,TOSHIBA系统) HYDRAULIC SYSTEM FOR PLATFORM 6 (APPLY TO 870B,870C,870D TYPE, TOSHIBA SYSTEM)

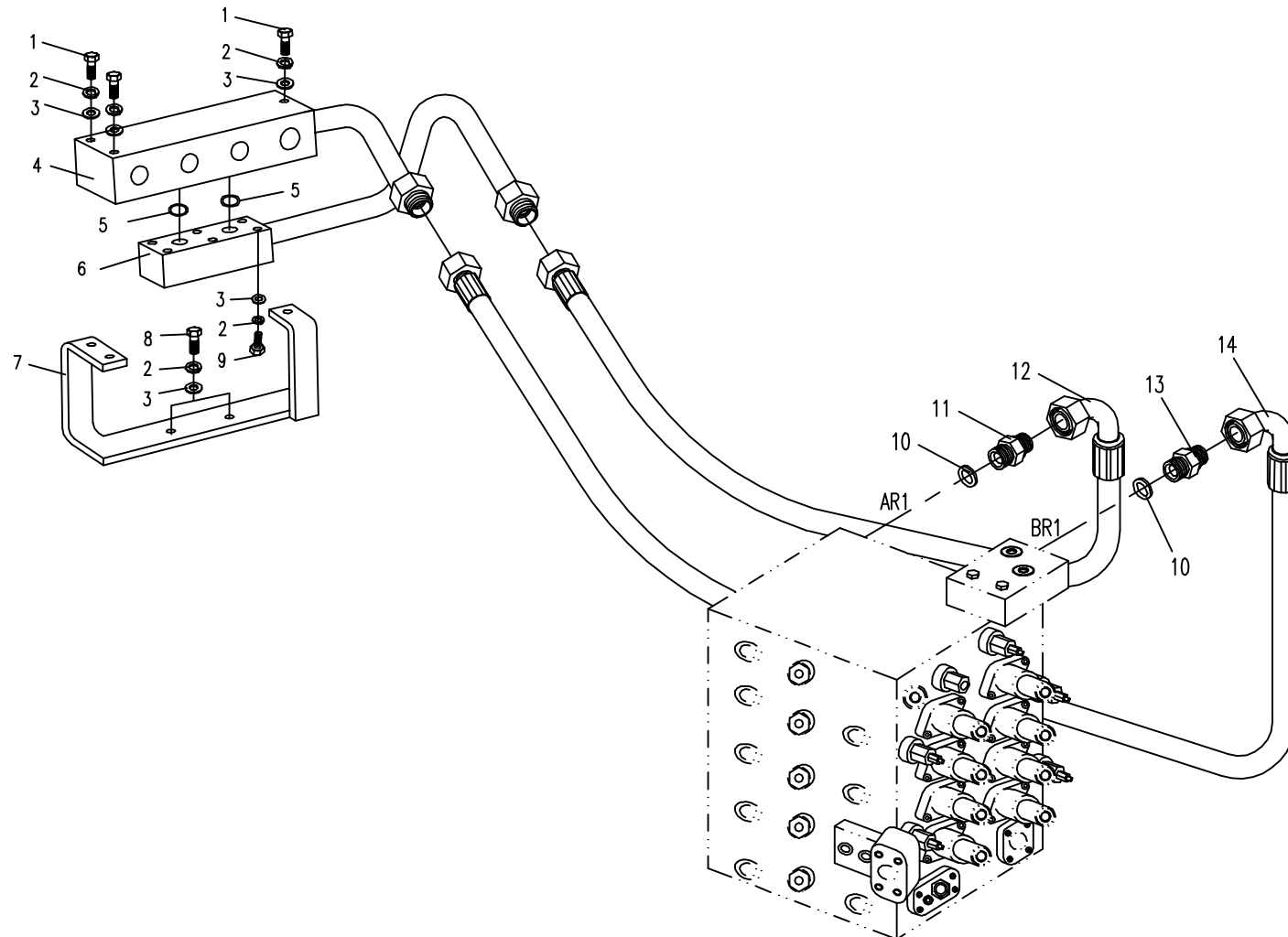

05.6.2 平台部分的液压系统6(适用870B,870C,870D机型,韩国系统) HYDRAULIC SYSTEM FOR PLATFORM 6 (APPLY TO 870B,870C,870D TYPE,COREA SYSTEM)

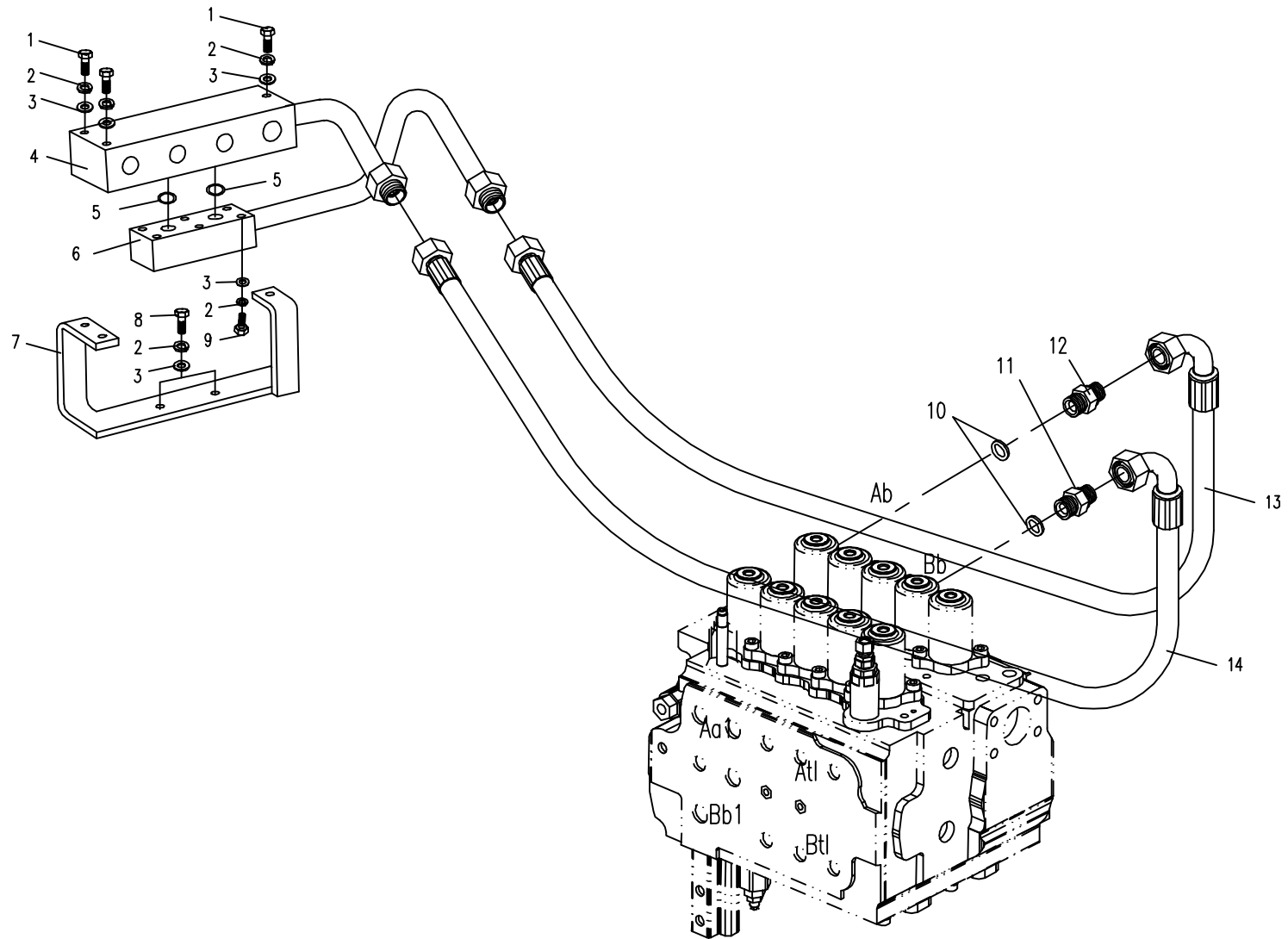

05.7.1 平台部分的液压系统7(适用870B,870C,870D机型,TOSHIBA系统) HYDRAULIC SYSTEM FOR PLATFORM 7 (APPLY TO 870B,870C,870D TYPE,TOSHIBA SYSTEM)

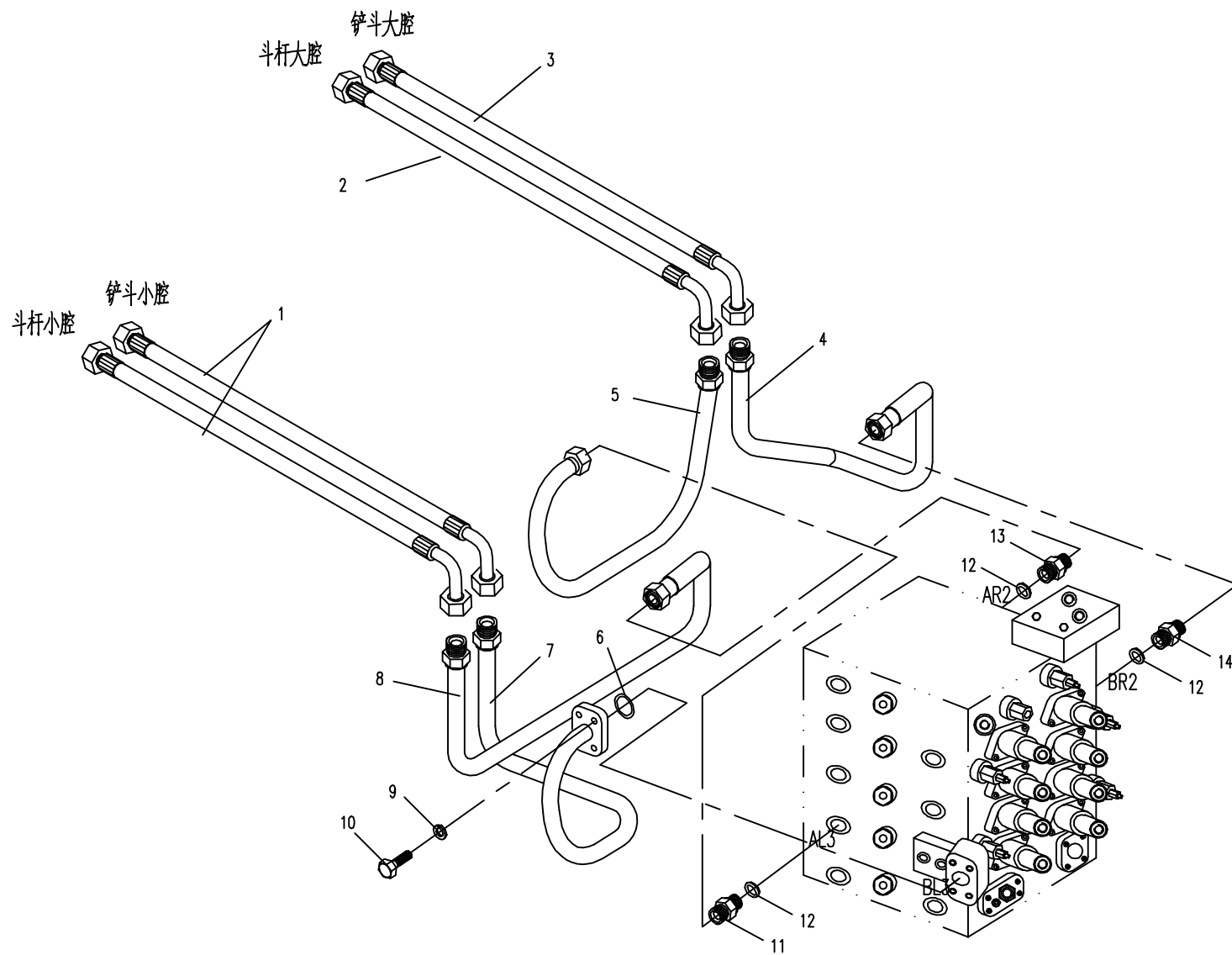

05.7.2 平台部分的液压系统6(适用870B,870C,870D机型,韩国系统) HYDRAULIC SYSTEM FOR PLATFORM 6 (APPLY TO 870B,870C,870D TYPE,COREA SYSTEM)

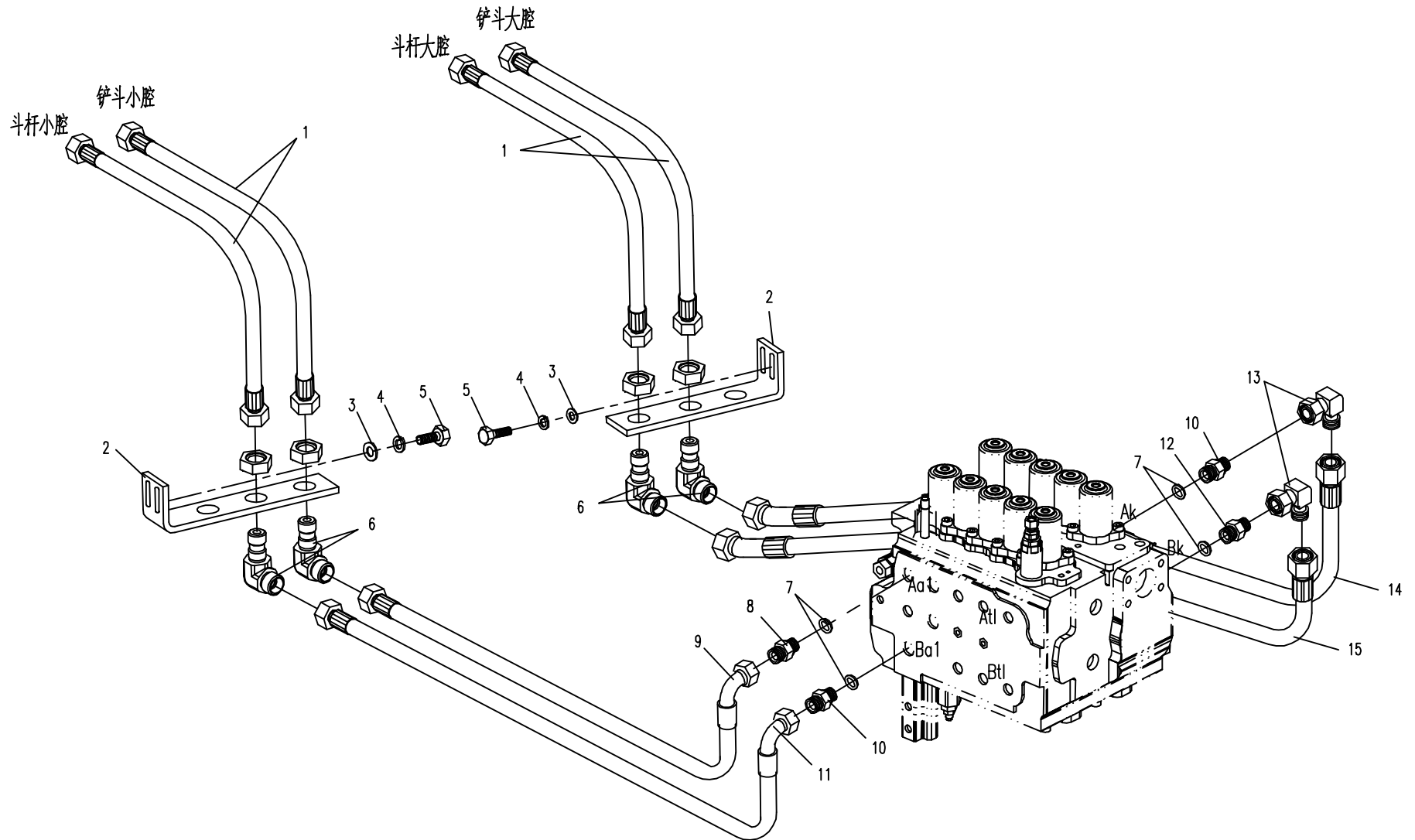

65.1.1 附属装置液压系统1(适用870B,870C,870D机型,TOSHIBA系统)
HYDRAULIC SYSTEM FOR ATTACHMENT EQUIPMENT 1 (APPLY TO 870B,870C,870D TYPE,TOSHIBA SYSTEM)

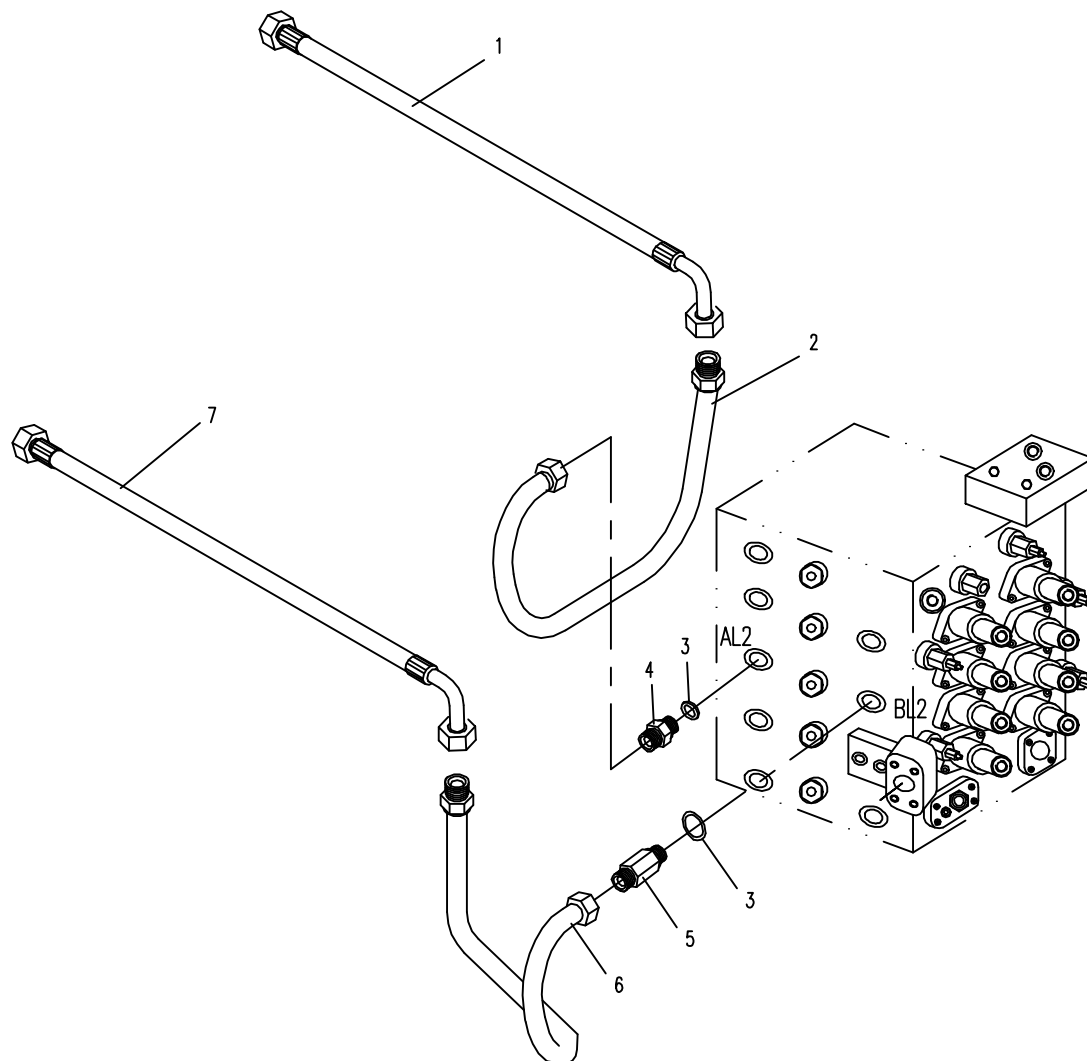

65.1.2 附属装置液压系统1(适用870C,870D机型,韩国液压系统) HYDRAULIC SYSTEM FOR ATTACHMENT EQUIPMENT 1 (APPLY TO 870C,870D TYPE, COREA SYSTEM)

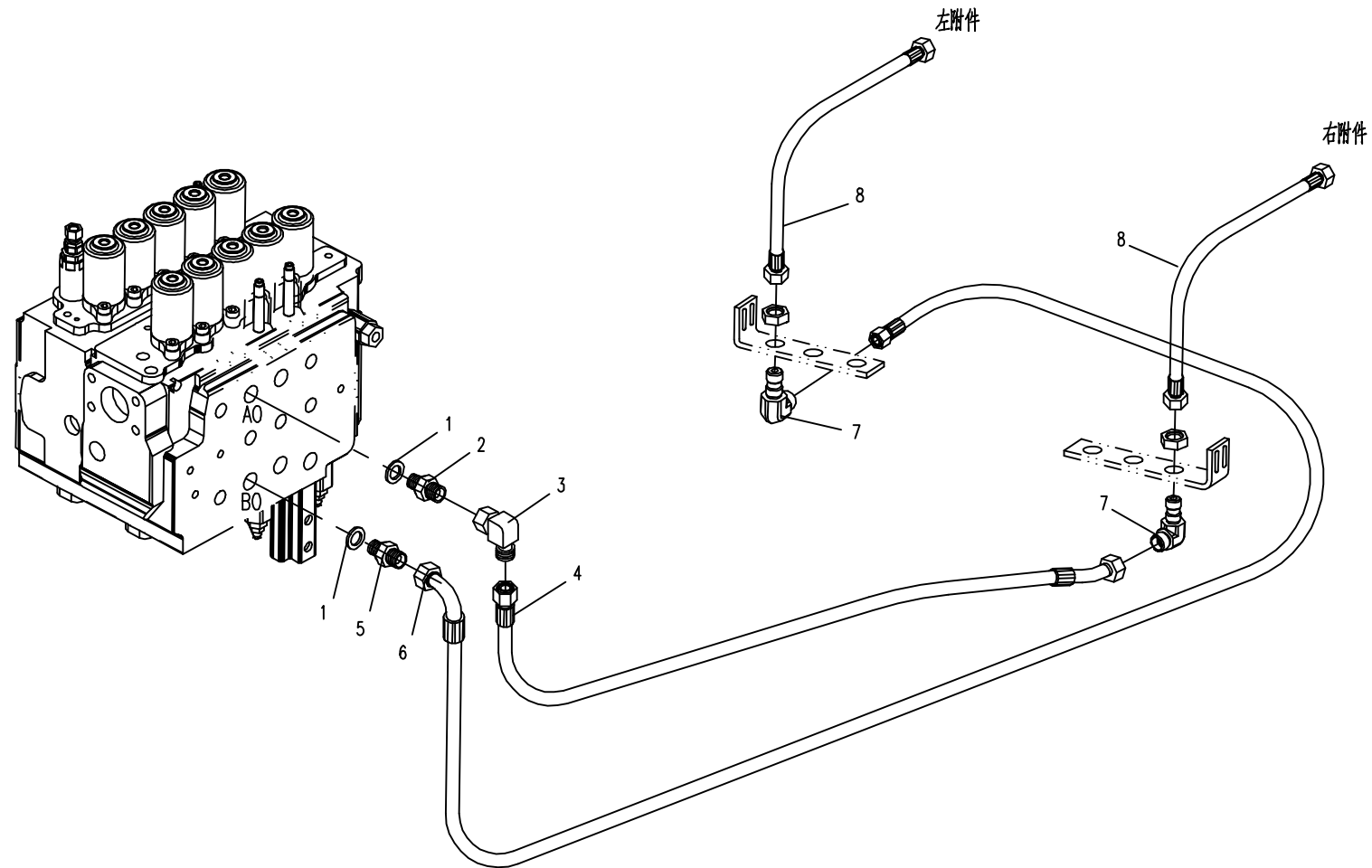

65.1.3 附属装置液压系统1 (适用870C机型,韩国液压系统,推土配置)

HYDRAULIC SYSTEM FOR ATTACHMENT EQUIPMENT 1 (APPLY TO 870C TYPE , COREA SYSTEM , DOZER EQUIPMENT)

序号 Nb.	数量 Quantity	代号 Code	名称 Description		备注 Remark
1	2	22.1x3.5 NBR-90	O形橡胶密封圈	O seal ring	
2	1	870C-6500041	直接头	Bolt joint	
3	1	860A-0561000	胶管总成	Rubber pipe assembly	
4	1	870-0500014	直接头	Bolt joint	
5	1	860A-0559000	胶管总成	Rubber pipe assembly	
6	6	22 BS/A 22.7 30 2 ISO	组合密封垫圈	Combinatory washer	
7	2	853-0500008A	直接头	Bolt joint	
8	4	855-9500002	直接头	Bolt joint	
9	1	870C-6506000	胶管总成	Rubber pipe assembly	
10	1	870C-6507000	胶管总成	Rubber pipe assembly	
11	1	T0309-04000	电磁阀	Solenoid valve	ARGO (电压24V)
12	4	M5 50 GB/T70.1	内六角圆柱头螺钉	Bolt	
13	4	5 GB/T93	弹簧垫圈	Spring washer	
14	1	870C-6508000	胶管总成	Rubber pipe assembly	
15	1	870-0519000	胶管总成	Rubber pipe assembly	
16	1	T0308-02000	二位六通阀	Reversing-valve	
17	2	870B-0500005	直角过板接头	Square joint	
18	2	870B-0509000	胶管总成	Rubber pipe assembly	
19	1	850-05000023	内外螺纹接头	Square joint	
20	1	870C-6500042	直接头	Bolt joint	
21	2	23.39x3.53 NBR-90	O形橡胶密封圈	O seal ring	
22	1	870-0500014	直接头	Bolt joint	

65.1.3 附属装置液压系统1 (适用870C机型,韩国液压系统,推土配置)
HYDRAULIC SYSTEM FOR ATTACHMENT EQUIPMENT 1 (APPLY TO 870C TYPE, COREA SYSTEM, DOZER EQUIPMENT)

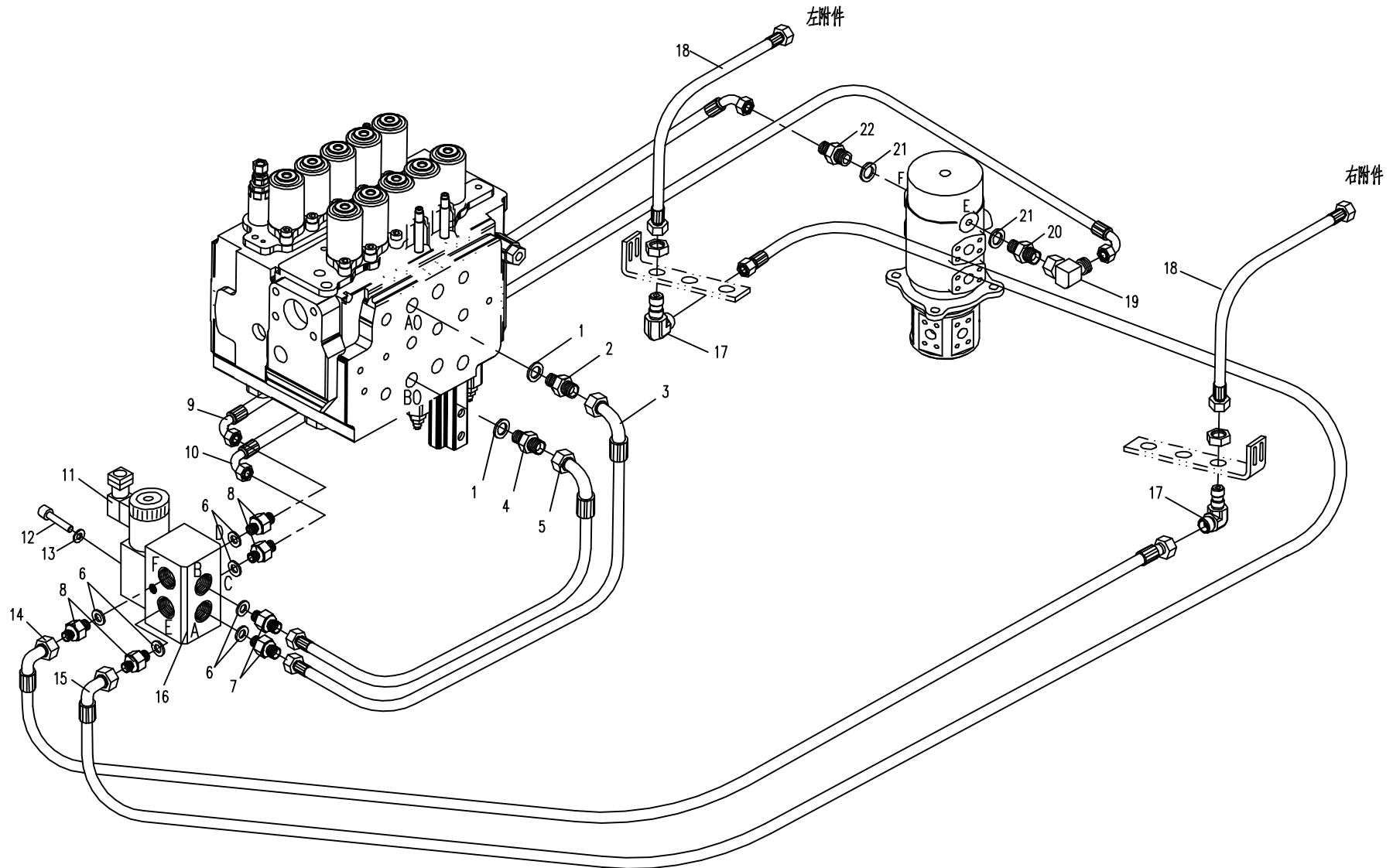

65.2.1

附属装置液压系统2(适用870B,870C, 870D机型,TOSHIBA系统)

HYDRAULIC SYSTEM FOR ATTACHMENT EQUIPMENT 2 (APPLY TO 870B,870C, 870D TYPE, TOSHIBA SYSTEM)

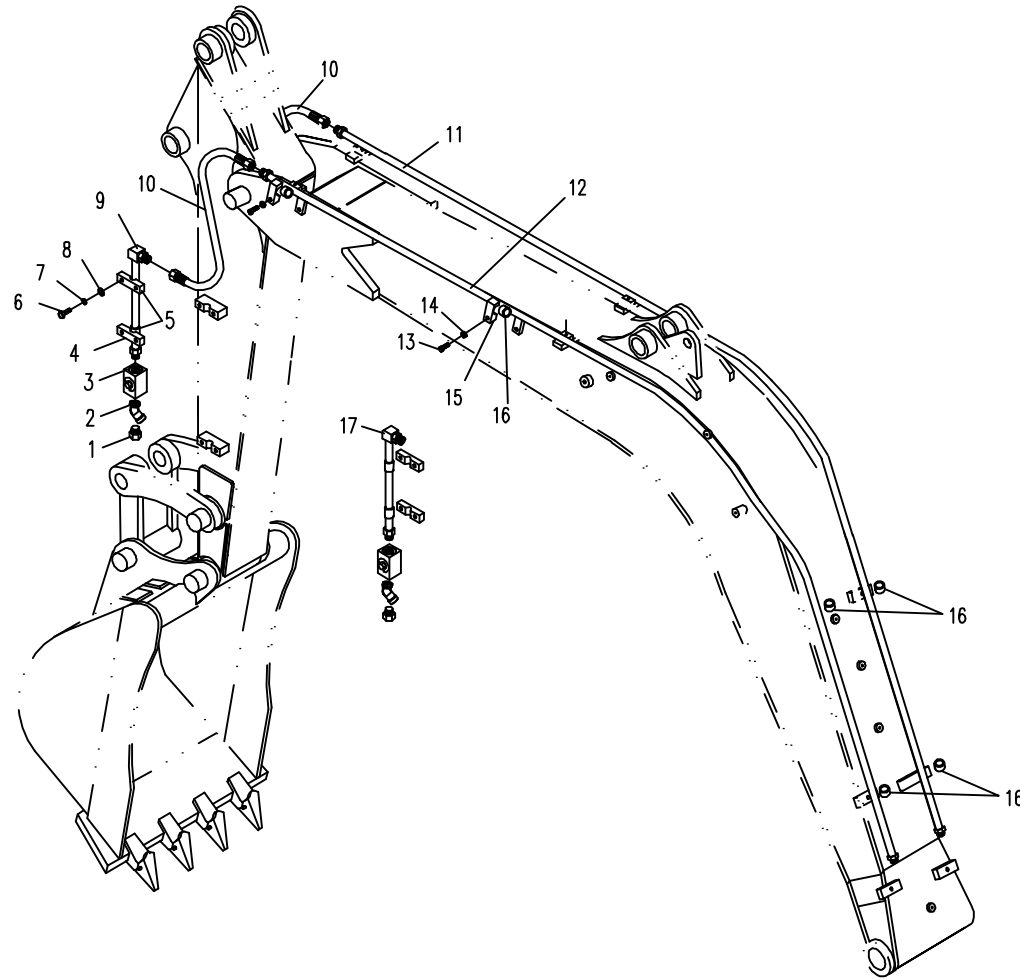

65.2.2 附属装置液压系统2(适用870C,870D机型,韩国系统) HYDRAULIC SYSTEM FOR ATTACHMENT EQUIPMENT 2(APPLY TO 870C,870D TYPE,COREA SYSTEM)

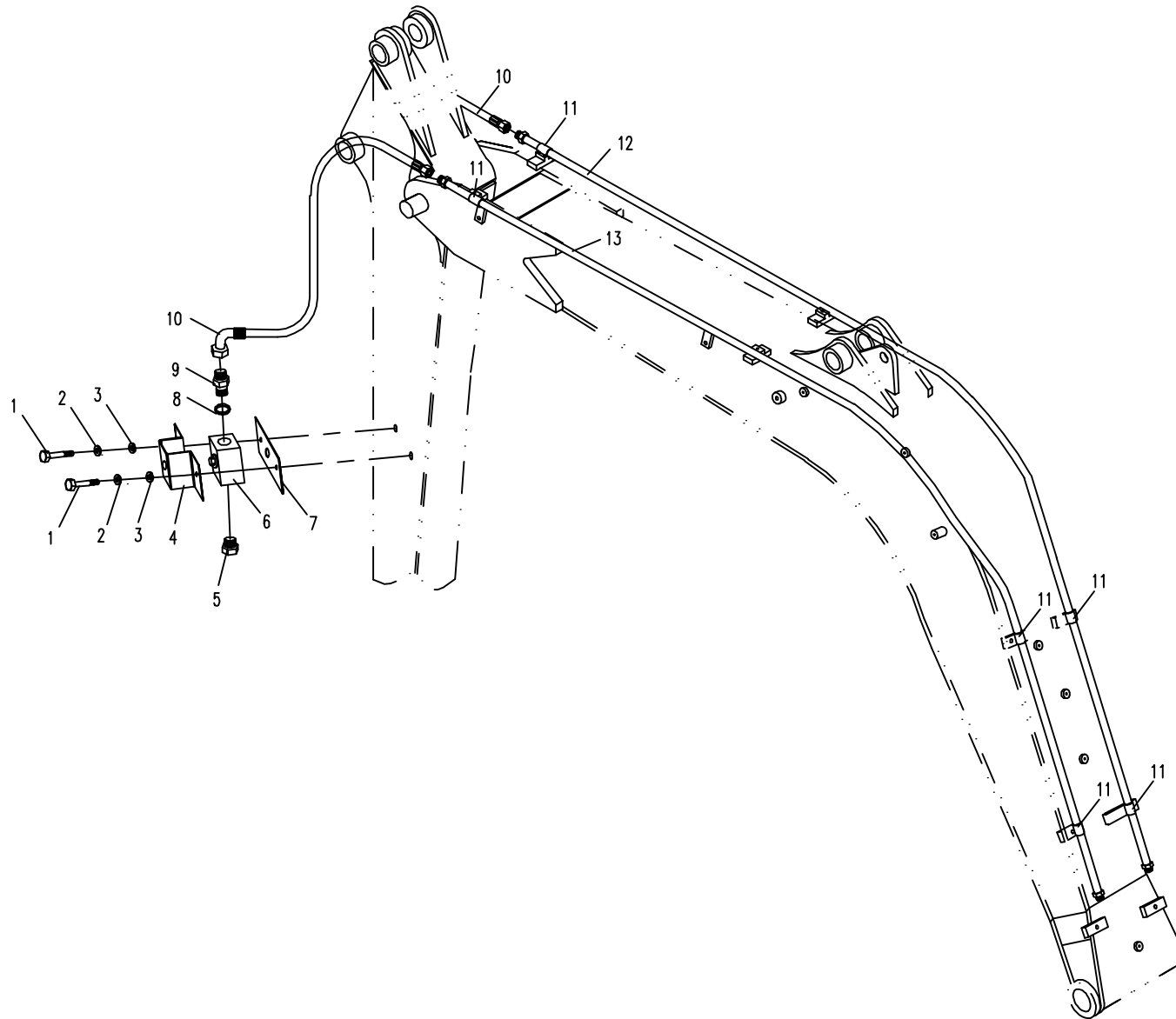

65.3.1 附属装置液压系统3(适用870B机型,TOSHIBA系统)HYDRAULIC SYSTEM FOR ATTACHMENT EQUIPMENT 3 (APPLY TO 870B TYPE, TOSHIBA SYSTEM)

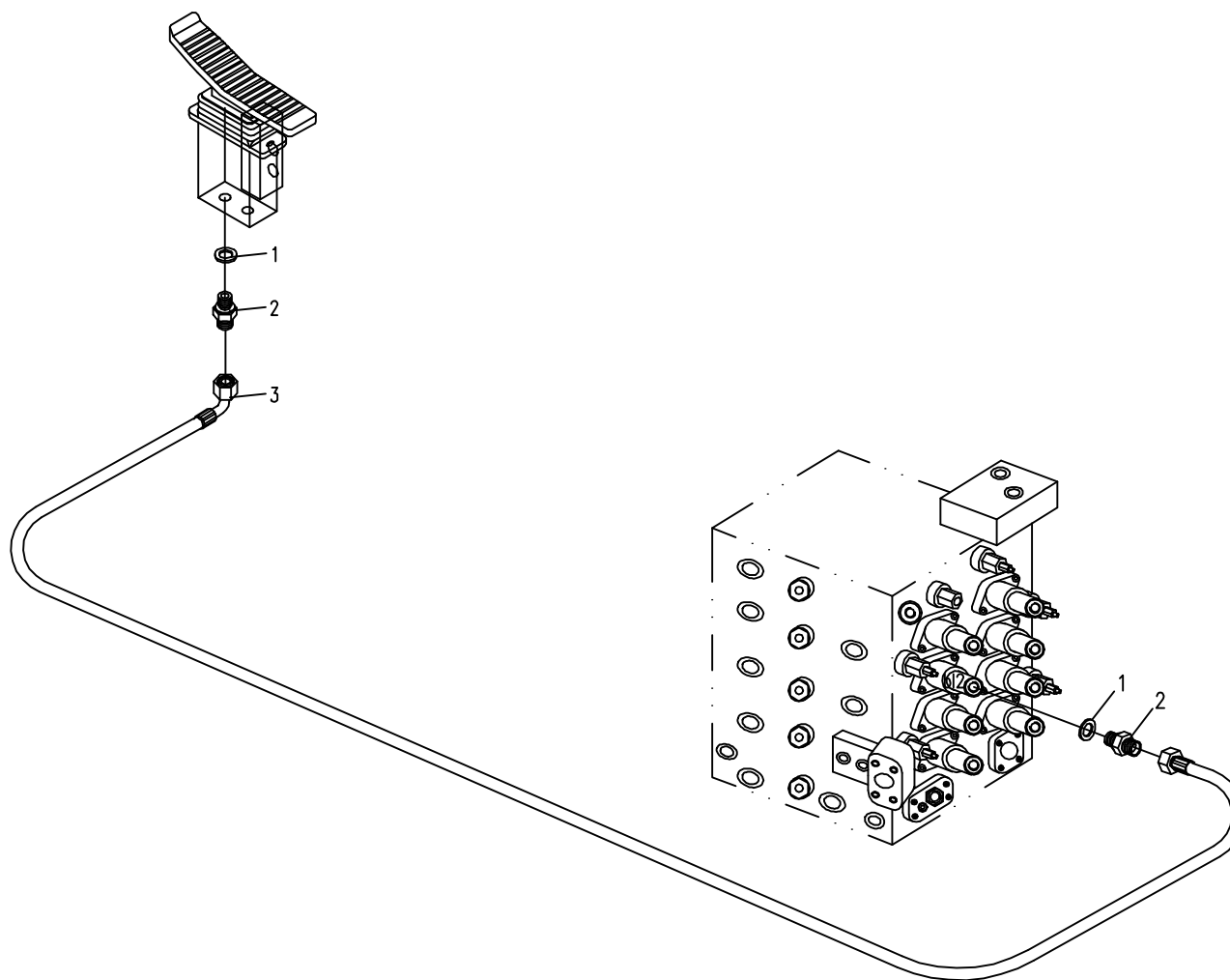

65.3.1 附属装置液压系统3(适用870C,870D机型,韩国液压系统) HYDRAULIC SYSTEM FOR ATTACHMENT EQUIPMENT 3 (APPLY TO 870C,870D TYPE, COREA SYSTEM)

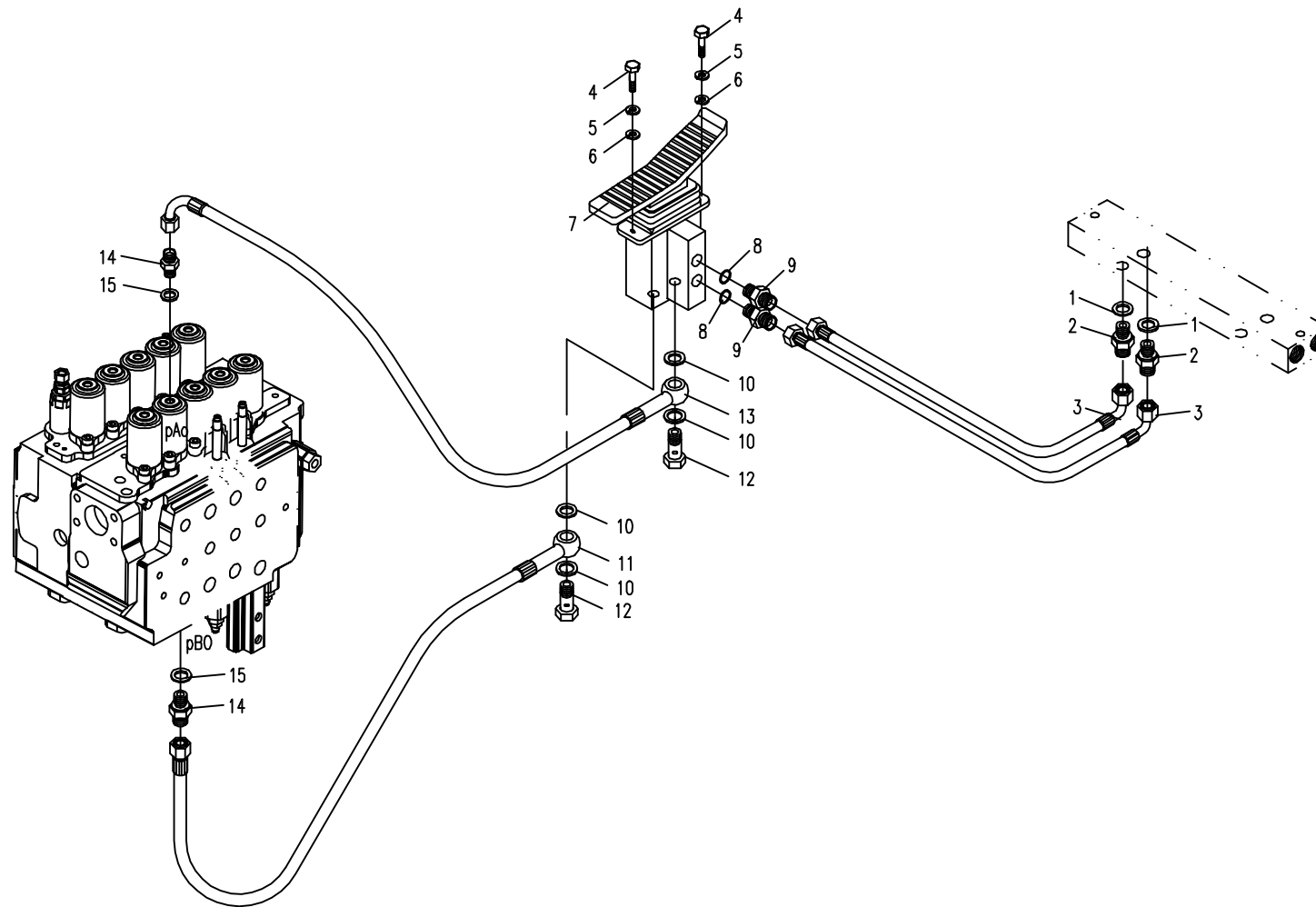

75.1.1 行走部分的液压系统1(适用870B,870C,870D机型TOSHIBA系统) HYDRAULIC SYSTEM FOR CHASSIS 1(APPLY TO 870B,870C,870D TYPE,TOSHIBA SYSTEM)

序号 Nb.	数量 Quantity	代号 Code	名称 Description		备注 Remark
1	1	870-7508000	回转接头	Centre slewing joint	
2	4	24.99x3.53 NBR-90	O形橡胶密封圈	O seal ring	
3	1	870-7507000	钢管总成	Steel pipe assembly	
4	2	870-7504000	胶管总成	Rubber pipe assembly	
5	1	870-7501000	钢管总成	Steel pipe assembly	
6	16	M10x25 GB/T70.1	内六角圆柱头螺钉	Bolt	
7	16	10 GB/T93	弹簧垫圈	Spring washer	
8	3	17.8x2.4 NBR-90	O形橡胶密封圈	O seal ring	
9	3	820-0500022	直接头	Bolt joint	
10	1	870-7500003	三通接头	Bolt joint	
11	2	870-7511000	胶管总成	Rubber pipe assembly	
12	1	870-7506000	钢管总成	Steel pipe assembly	
13	2	870-7509000	胶管总成	Rubber pipe assembly	
14	2	870-7503000	胶管总成	Rubber pipe assembly	
15	1	870-7502000	钢管总成	Steel pipe assembly	
16	3	10.3x2.4 NBR-90	O形橡胶密封圈	O seal ring	
17	3	860A-8500003	直接头	Bolt joint	
18	1	870-7500002	三通接头	Bolt joint	
19	2	870-7500001	橡胶套	Rubber sleeve	
20	2	860A-0500001	直接头	Bolt joint	
21	4	23.39x3.53 NBR-90	O形橡胶密封圈	O seal ring	
22	2	870-0500027	直接头	Bolt joint	
23	2	870-7505000	行走马达	Traveling motor	
24	4	M12x25 GB/T5783	六角头螺栓	Bolt	
25	4	12 GB/T93	弹簧垫圈	Spring washer	
26	12	820-7500006	保护套	Rubber sleeve	

75.1.1 行走部分的液压系统1(适用870B,870C,870D机型,TOSHIBA系统) HYDRAULIC SYSTEM FOR CHASSIS 1(APPLY TO 870B,870C,870D TYPE,TOSHIBA SYSTEM)

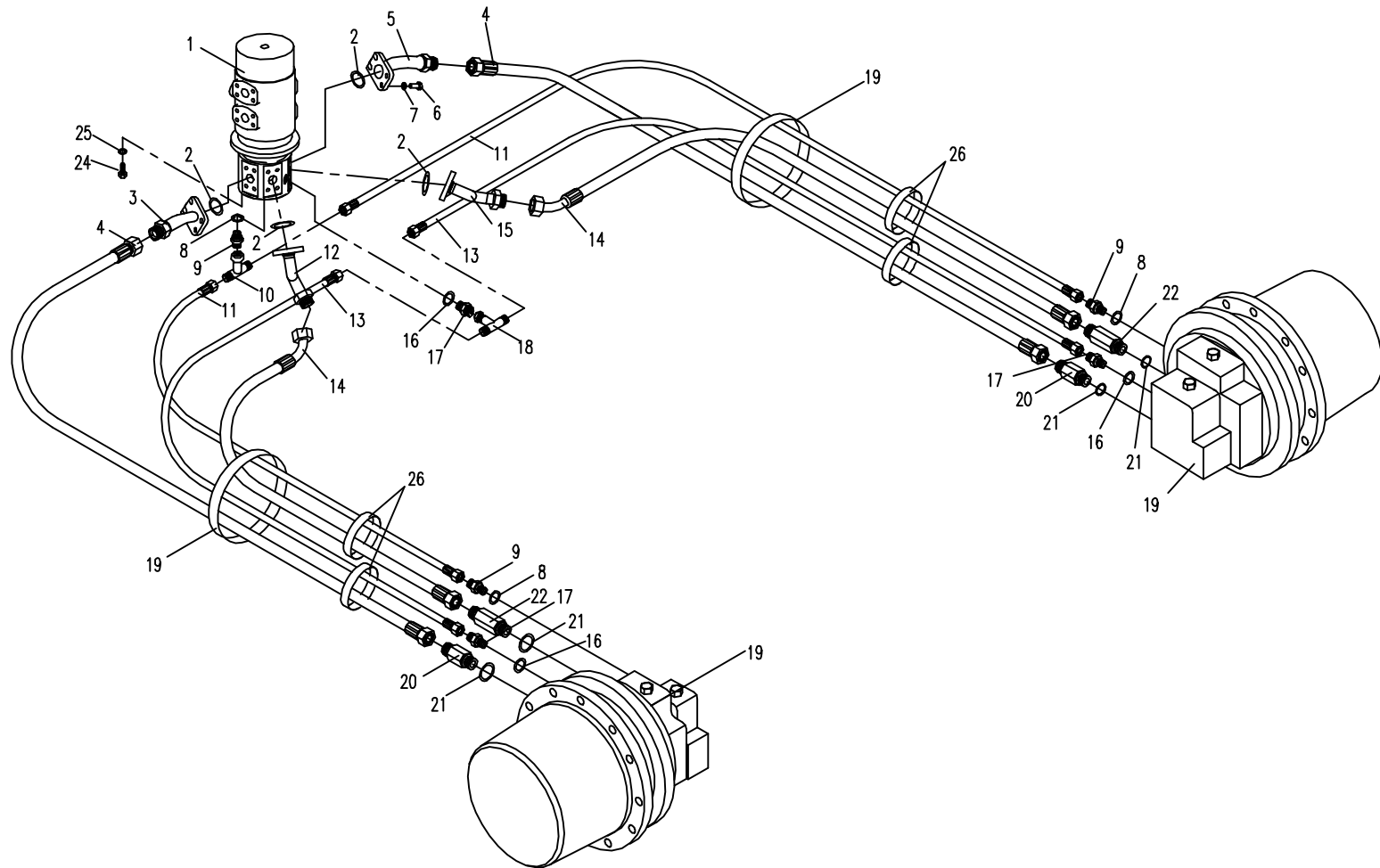

75.1.2 底盘部分的液压系统1(适用870C机型,韩国系统,推土配置) HYDRAULIC SYSTEM FOR CHASSIS 1(APPLY TO 870C TYPE,COREA SYSTEM,DOZER EQUIPMENT)

序号 Nb.	数量 Quantity	代号 Code	名称 Description		备注 Remark
1	1	870C-7501000	回转接头	Centre slewing joint	
2	4	24.99x3.53 NBR-90	O形橡胶密封圈	O seal ring	
3	1	870C-7508000	钢管总成	Steel pipe assembly	
4	2	870-7504000	胶管总成	Rubber pipe assembly	
5	1	870C-7505000	钢管总成	Steel pipe assembly	
6	16	M10x25 GB/T70.1	内六角圆柱头螺钉	Bolt	
7	16	10 GB/T93	弹簧垫圈	Spring washer	
8	3	17.8x2.4 NBR-90	O形橡胶密封圈	O seal ring	
9	3	820-0500022	直接头	Bolt joint	
10	1	870-7500003	三通接头	Bolt joint	
11	2	870-7511000	胶管总成	Rubber pipe assembly	
12	1	870C-7507000	钢管总成	Steel pipe assembly	
13	2	870-7509000	胶管总成	Rubber pipe assembly	
14	2	870-7503000	胶管总成	Rubber pipe assembly	
15	1	870C-7506000	钢管总成	Steel pipe assembly	
16	3	10.3x2.4 NBR-90	O形橡胶密封圈	O seal ring	
17	3	860A-8500003	直接头	Bolt joint	
18	1	870-7500002	三通接头	Bolt joint	
19	2	870-7500001	橡胶套	Rubber sleeve	
20	2	860A-0500001	直接头	Bolt joint	
21	4	23.39x3.53 NBR-90	O形橡胶密封圈	O seal ring	
22	2	870-0500027	直接头	Bolt joint	
23	2	870-7505000	行走马达	Traveling motor	
24	4	M12x25 GB/T5783	六角头螺栓	Bolt	
25	4	12 GB/T93	弹簧垫圈	Spring washer	
26	12	820-7500006	保护套	Rubber sleeve	

75.1.2 行走部分的液压系统1(适用870C机型,韩国系统,推土配置) HYDRAULIC SYSTEM FOR CHASSIS 1(APPLY TO 870C TYPE,COREA SYSTEM, DOZER EQUIPMENT)

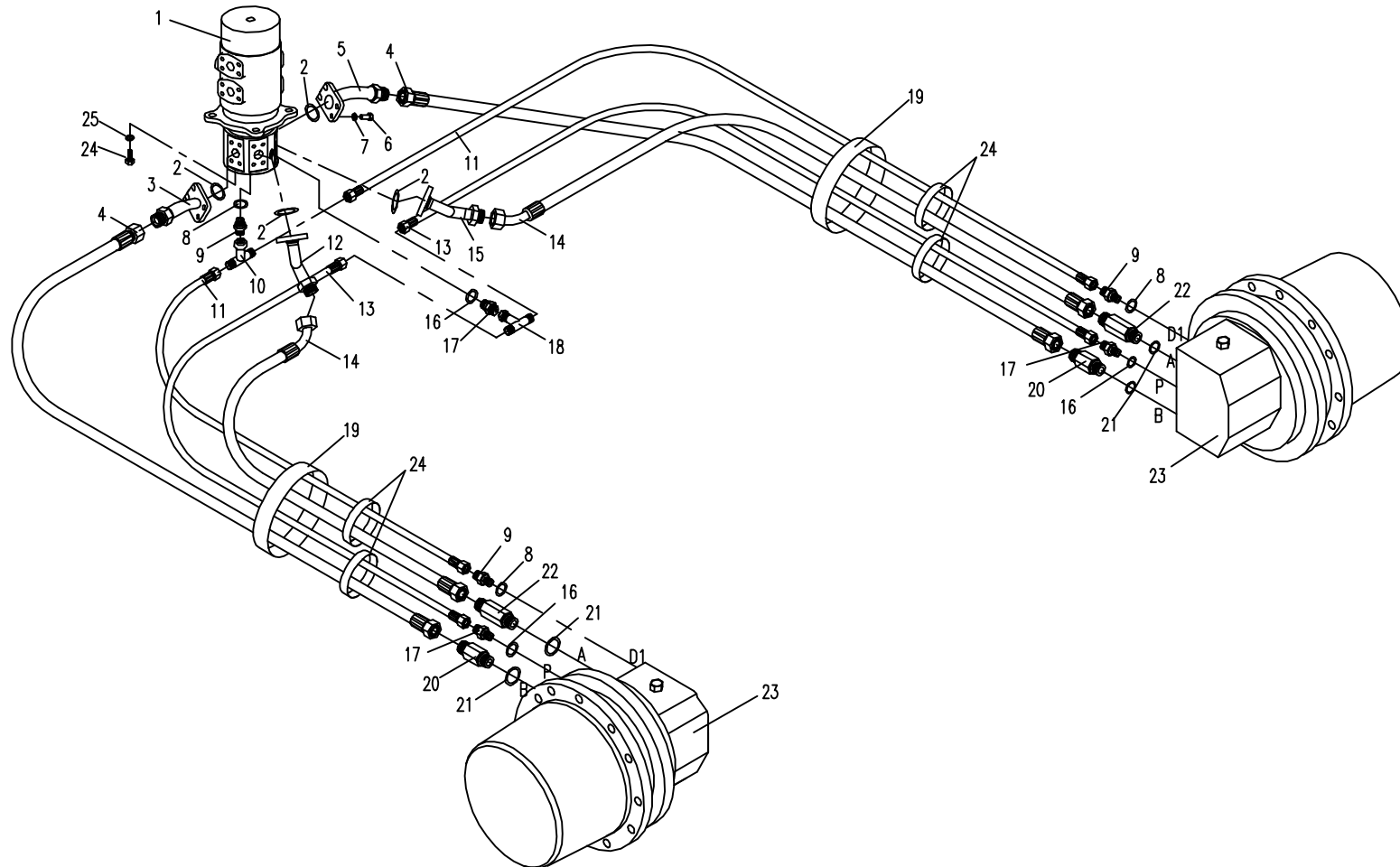

75.2.1 行走部分的液压系统2(适用870C机型,韩国系统,推土配置) HYDRAULIC SYSTEM FOR CHASSIS 2(APPLY TO 870C TYPE,COREA SYSTEM, DOZER EQUIPMENT)

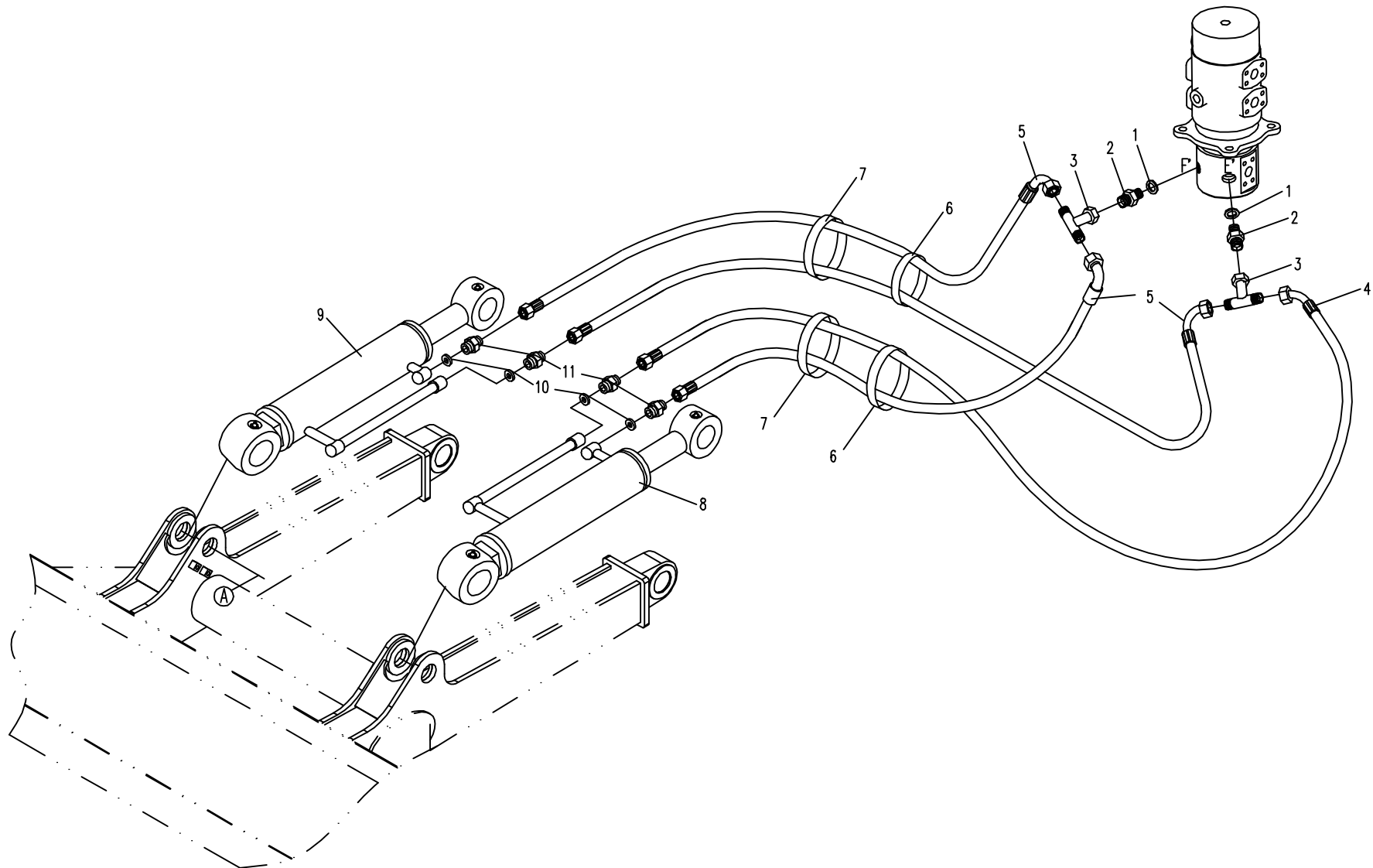

85.1.1 先导部分的液压系统1(适用870B,870C机型,TOSHIBA系统) HYDRAULIC SYSTEM FOR PILOT PART 1(APPLY TO 870B,870C TYPE,TOSHIBA SYSTEM)

序号 Nb.	数量 Quantity	代号 Code	名称 Description		备注 Remark
1	1	860A-8534000	胶管总成	Rubber pipe assembly	
2	1	820-0500007	直接头	Bolt joint	
3	11	18 BS/A 18.7 27 2 ISO	组合密封垫圈	Combinatory washer	
4	1	860A-8537100	行走先导阀	Travel pilot valve	
5	8	8 GB/T97.1	平垫圈	Washer	
6	8	8 GB/T93	弹簧垫圈	Spring washer	
7	2	M8x40 GB/T5783	六角头螺栓	Bolt	
8	5	820-0500003	直接头	Bolt joint	
9	1	870-8513000	胶管总成	Rubber pipe assembly	
10	1	870-8545000	转阀	Turning valve	
11	4	820-0500031	直接头	Bolt joint	
12	1	860A-8526000	胶管总成	Rubber pipe assembly	
13	2	870-8502000A	胶管总成	Rubber pipe assembly	
14	1	820-0500001	三通接头	Bolt joint	
15	2	870-8500015	直接头	Bolt joint	
16	2	13.6 2.4 NBR-90	O形橡胶密封圈	O seal ring	
17	1	870-8543000	胶管总成	Rubber pipe assembly	
18	2	855-7500002	直接头	Bolt joint	
19	2	10.8x2.4 NBR-90	O形橡胶密封圈	O seal ring	
20	1	870-8515000	胶管总成	Rubber pipe assembly	
21	2	850-8502000	三通接头	Bolt joint	
22	1	820-8544000	蓄能器	Accumulator	
23	1	830B-8500003	直接头	Bolt joint	
24	1	22 BS/A 22.7 30 2 ISO	组合密封垫圈	Combinatory washer	
25	1	830B-8504000	单向阀	Valve	
26	6	M8x20 GB/T5783	六角头螺栓	Bolt	
27	4	14 BS/A 14.7x21x1.5 ISO	组合密封垫圈	Combinatory washer	
28	4	820-8500004	直接头	Bolt joint	

85.1.1 先导部分的液压系统1(适用870B,870C机型,TOSHIBA系统)HYDRAULIC SYSTEM FOR PILOT PART 1(APPLY TO 870B,870C TYPE,TOSHIBA SYSTEM)

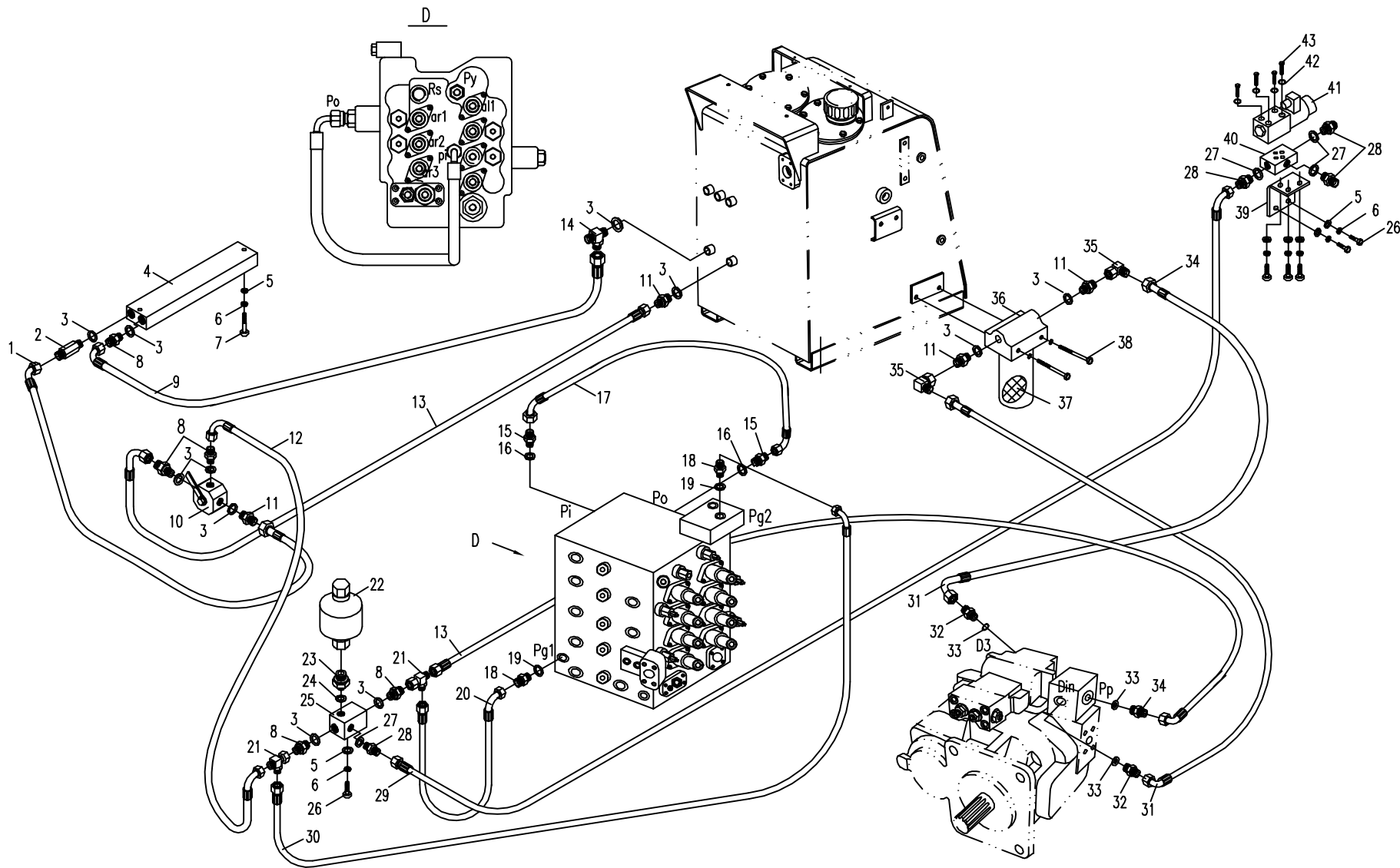

85.1.1 先导部分的液压系统1(适用870B,870C机型,TOSHIBA系统)HYDRAULIC SYSTEM FOR PILOT PART 1(APPLY TO 870B,870C TYPE,TOSHIBA SYSTEM)

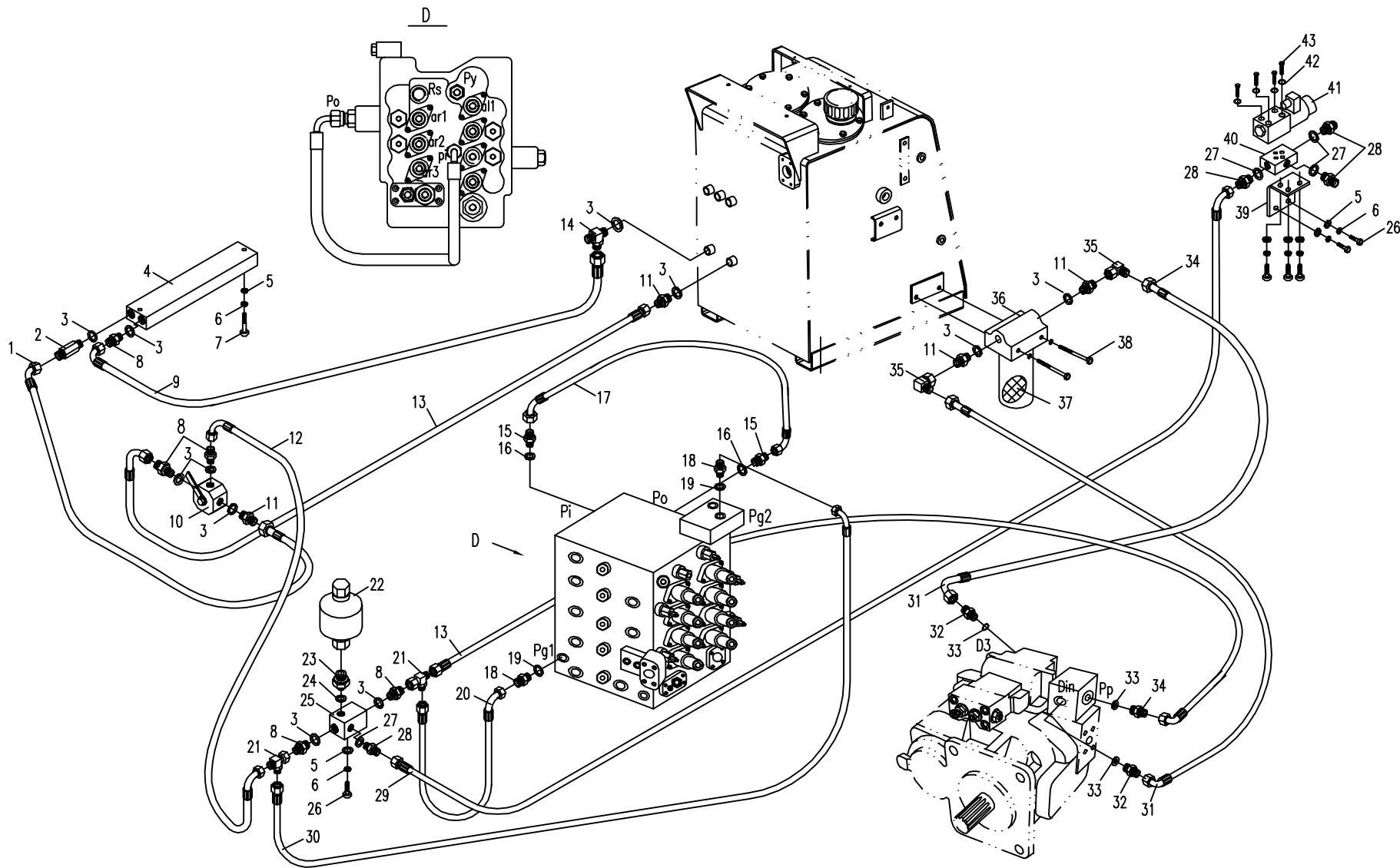

85.1.2 先导部分的液压系统1(适用870D机型,TOSHIBA系统) HYDRAULIC SYSTEM FOR PILOT PART 1(APPLY TO 870D TYPE,TOSHIBA SYSTEM)

序号 Nb.	数量 Quantity	代号 Code	名称 Description		备注 Remark
1	1	860A-8534000	胶管总成	Rubber pipe assembly	
2	1	820-0500007	直接头	Bolt joint	
3	11	18 BS/A 18.7 27 2 ISO	组合密封垫圈	Combinatory washer	
4	1	860A-8537100	行走先导阀	Travel pilot valve	
5	14	8 GB/T97.1	平垫圈	Washer	
6	14	8 GB/T93	弹簧垫圈	Spring washer	
7	2	M8x40 GB/T5783	六角头螺栓	Bolt	
8	4	820-0500003	直接头	Bolt joint	
9	1	870-8513000	胶管总成	Rubber pipe assembly	
10	1	870-8545000	转阀	Turning valve	
11	4	820-0500031	直接头	Bolt joint	
12	1	860A-8526000	胶管总成	Rubber pipe assembly	
13	2	870-8502000A	胶管总成	Rubber pipe assembly	
14	1	820-0500001	三通接头	Bolt joint	
15	2	870-8500015	直接头	Bolt joint	
16	2	13.6 2.4 NBR-90	O形橡胶密封圈	O seal ring	
17	1	870-8543000	胶管总成	Rubber pipe assembly	
18	2	855-7500002	直接头	Bolt joint	
19	2	10.3x2.4 NBR-90	O形橡胶密封圈	O seal ring	
20	2	810M-0500003	弯接头	Elbow joint	
21	1	838B-8509000	三通接头	Bolt joint	
22	1	820-8544000	蓄能器	Accumulator	
23	1	830B-8500003	直接头	Bolt joint	
24	1	22 BS/A 22.7 30 2 ISO	组合密封垫圈	Combinatory washer	
25	1	830B-8504000	单向阀	Valve	
26	8	M8x20 GB/T5783	六角头螺栓	Bolt	
27	2	850-8502000	三通接头	Bolt joint	
28	1	870D-8500003	垫板	Mat	

85.1.2 先导部分的液压系统1(适用870D机型,TOSHIBA系统)HYDRAULIC SYSTEM FOR PILOT PART 1(APPLY TO 870D TYPE,TOSHIBA SYSTEM)

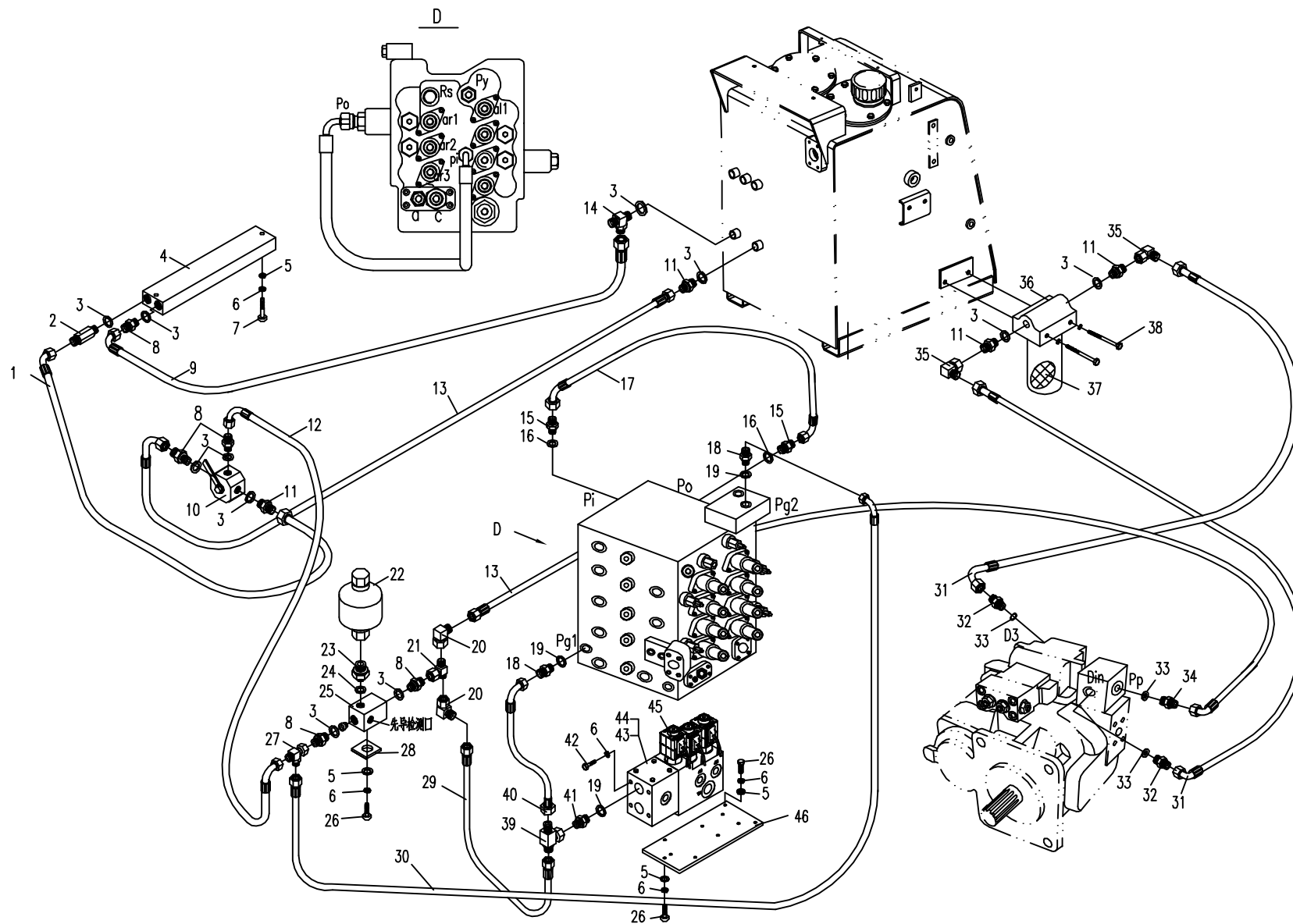

85.1.2 先导部分的液压系统1(适用870D机型,TOSHIBA系统)HYDRAULIC SYSTEM FOR PILOT PART 1(APPLY TO 870D TYPE,TOSHIBA SYSTEM)

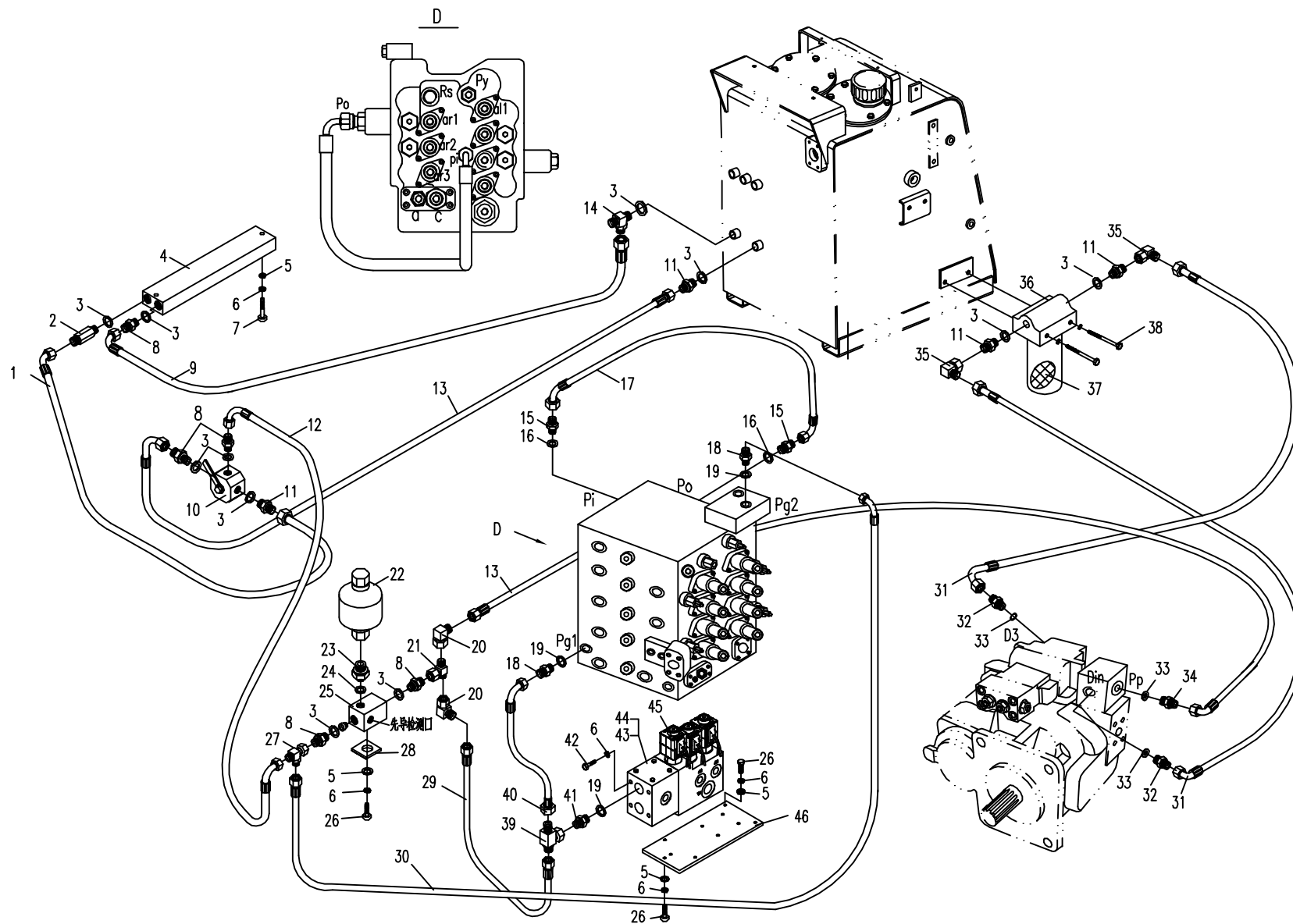

85.2.1 先导部分的液压系统2(适用870B,870C机型,TOSHIBA系统)HYDRAULIC SYSTEM FOR PILOT PART 2(APPLY TO 870B,870C TYPE,TOSHIBA SYSTEM)

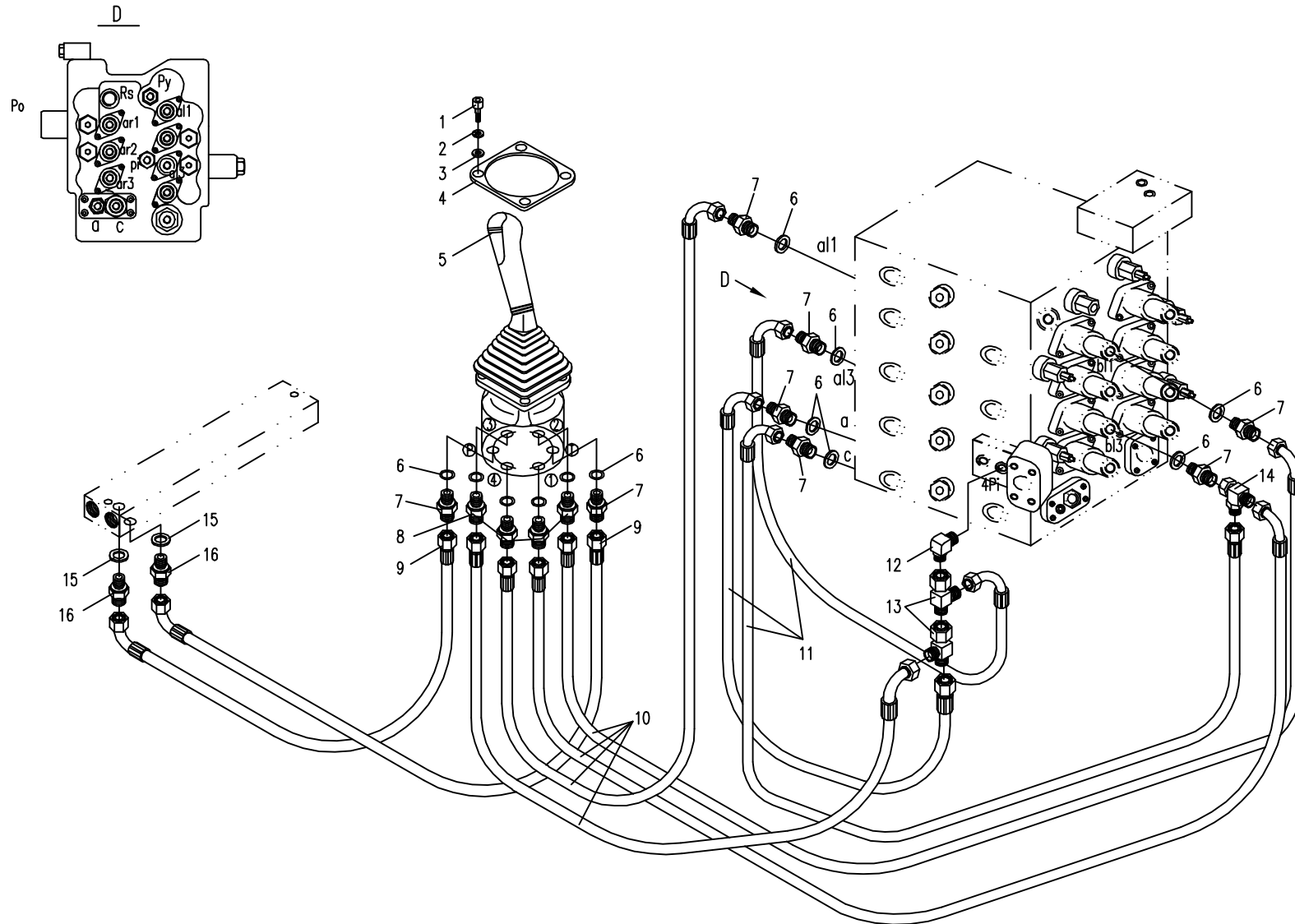

85.2.2 先导部分的液压系统2(适用870D机型,TOSHIBA系统)HYDRAULIC SYSTEM FOR PILOT PART 2(APPLY TO 870D TYPE,TOSHIBA SYSTEM)

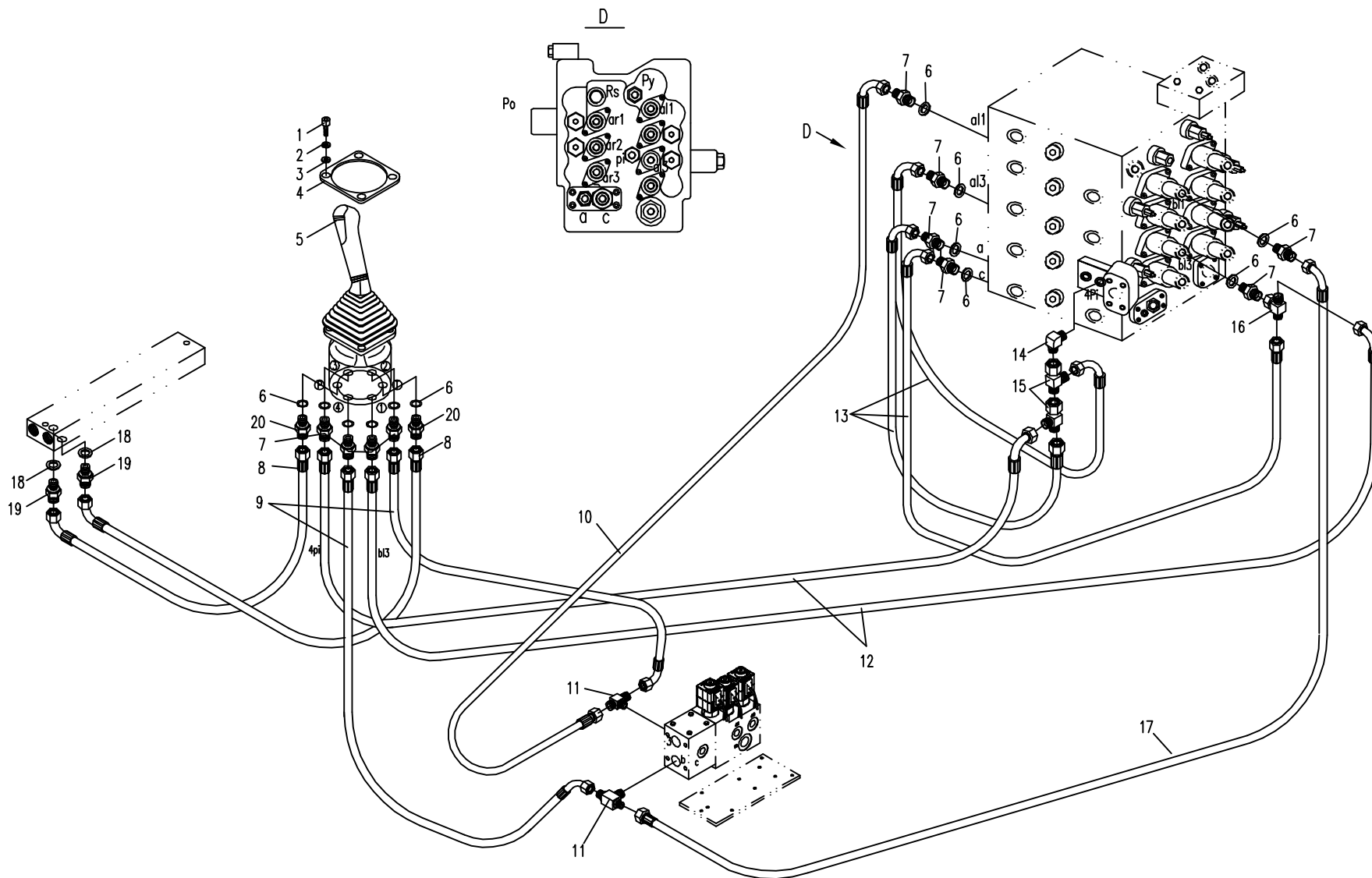

85.3.1 先导部分的液压系统3(适用870B,870C,870D机型,TOSHIBA系统)HYDRAULIC SYSTEM FOR PILOT PART 3(APPLY TO 870B,870C,870D TYPE,TOSHIBA SYSTEM)

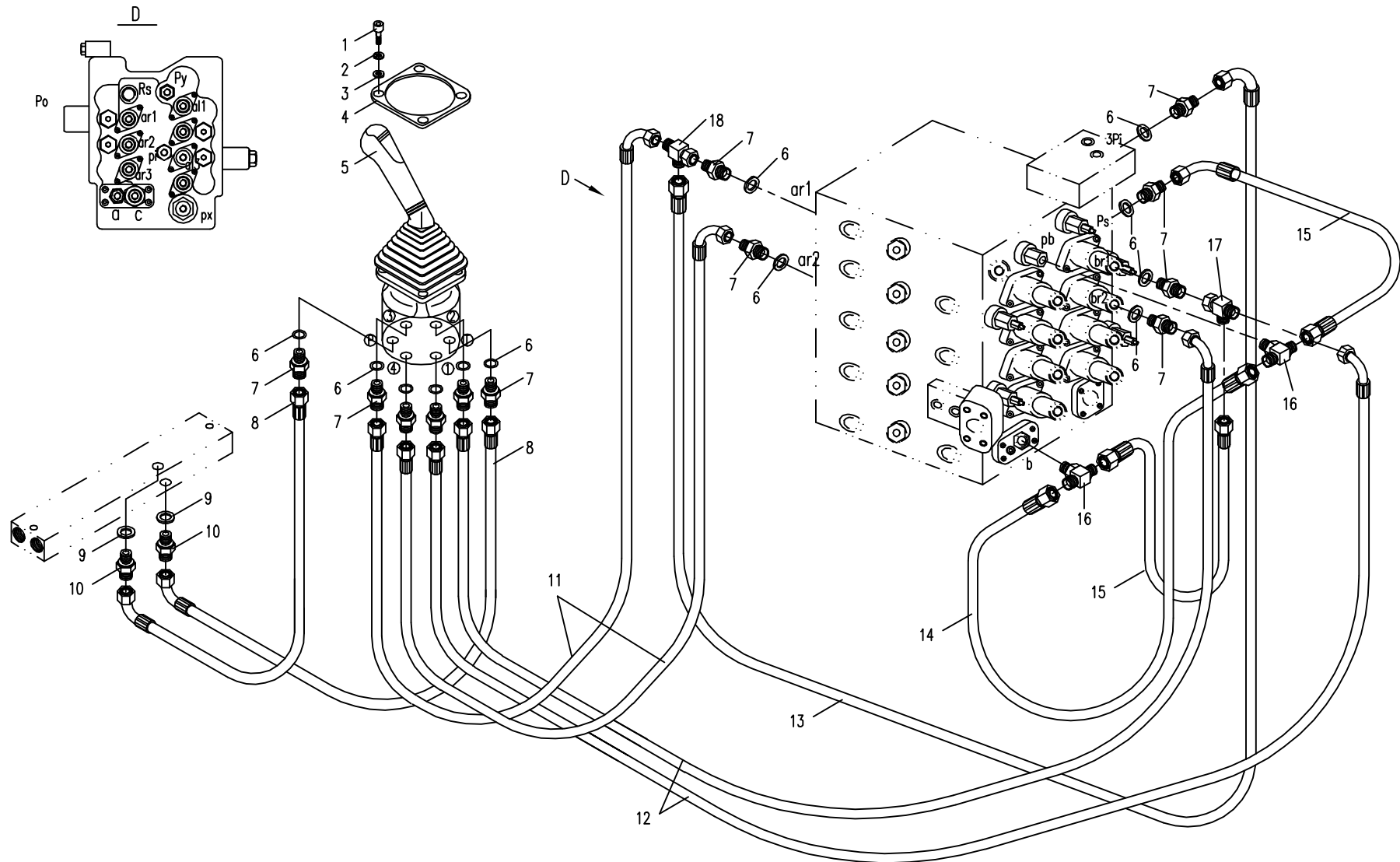

85.4.1 先导部分的液压系统4(适用870B,870C机型,TOSHIBA系统)HYDRAULIC SYSTEM FOR PILOT PART 4(APPLY TO 870B,870C TYPE,TOSHIBA SYSTEM)

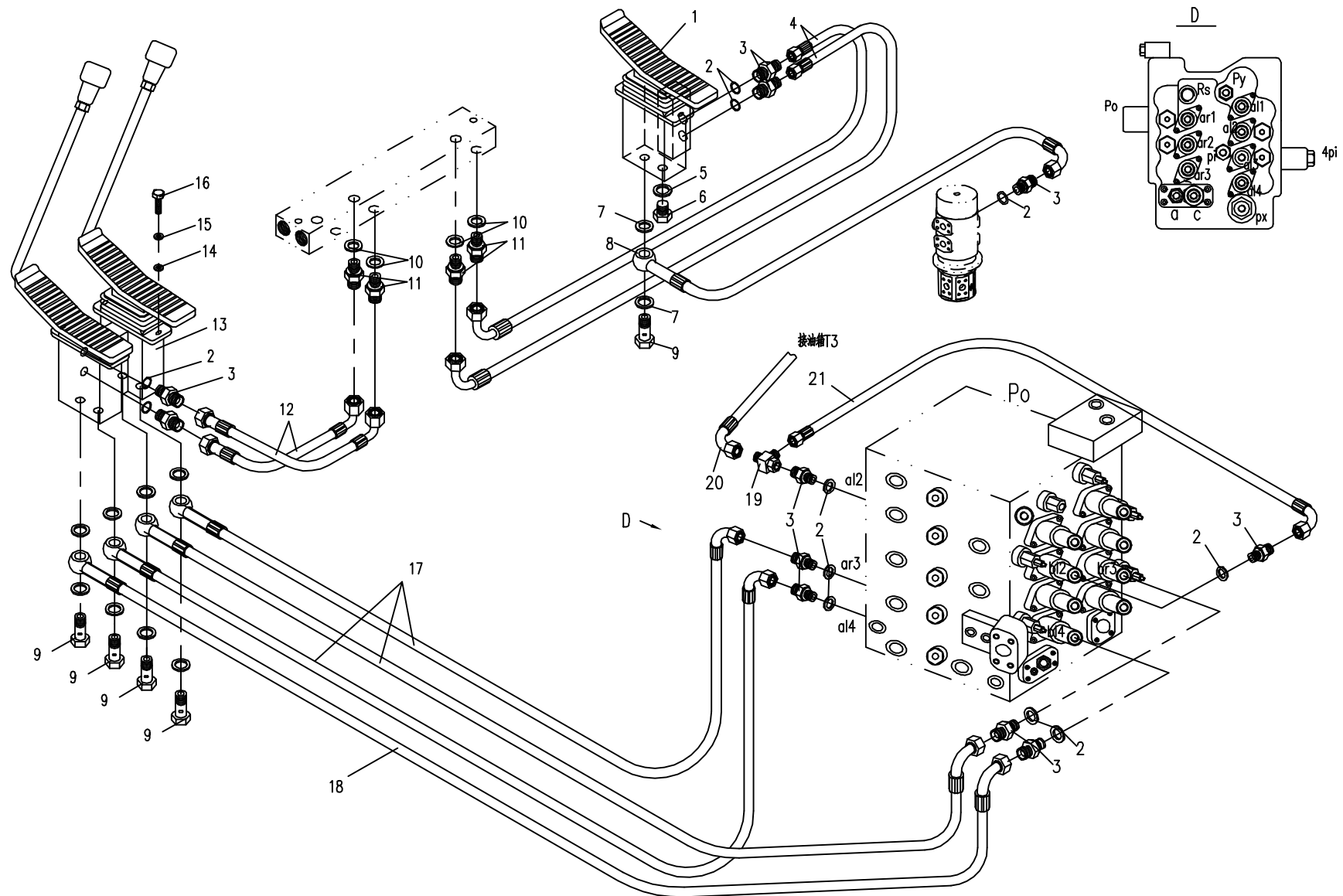

85.4.2 先导部分的液压系统4(适用870D机型,TOSHIBA系统) HYDRAULIC SYSTEM FOR PILOT PART 4(APPLY TO 870D TYPE,TOSHIBA SYSTEM)

序号 Nb.	数量 Quantity	代号 Code	名称 Description		备注 Remark
1	1	860A-8537500	踏板先导阀	Speedup pilot valve	
2	9	10.3x2.4 NBR-90	O形橡胶密封圈	O seal ring	
3	9	860A-8500003	直接头	Bolt joint	
4	2	860A-8537600	胶管总成	Rubber pipe assembly	
5	2	870-8500013	直角接头	Square joint	
6	1	870-8535000	胶管总成	Rubber pipe assembly	
7	1	870-8511300	胶管总成	Rubber pipe assembly	
8	4	820-8500002	密封垫	Seal washer	
9	4	820-8500001	铰接螺栓	Bolt joint	
10	14	14 BS/A 14.7x21x1.5 ISO	组合密封垫圈	Combinatory washer	
11	8	820-8500003	直接头	Bolt joint	
12	2	860A-8537200	胶管总成	Rubber pipe assembly	
13	1	860A-8537100	行走先导阀	Travel pilot valve	
14	6	8 GB/T97.1	垫圈	Washer	
15	6	8 GB/T93	弹簧垫圈	Spring washer	
16	6	M8x25 GB/T5783	六角头螺栓	Bolt	
17	3	870-8511100A	胶管总成	Rubber pipe assembly	
18	1	870-8546000	胶管总成	Rubber pipe assembly	
19	2	13.6 2.4 NBR-90	O形橡胶密封圈	O seal ring	
20	2	820-8500013	直接头	Bolt joint	
21	2	810M-0500003	90°弯接头	Square joint	
22	2	830D-8504000	胶管总成	Rubber pipe assembly	
23	1	860A-8524000	胶管总成	Rubber pipe assembly	

85.4.2 先导部分的液压系统4(适用870D机型,TOSHIBA系统)HYDRAULIC SYSTEM FOR PILOT PART 4(APPLY TO 870D TYPE,TOSHIBA SYSTEM)

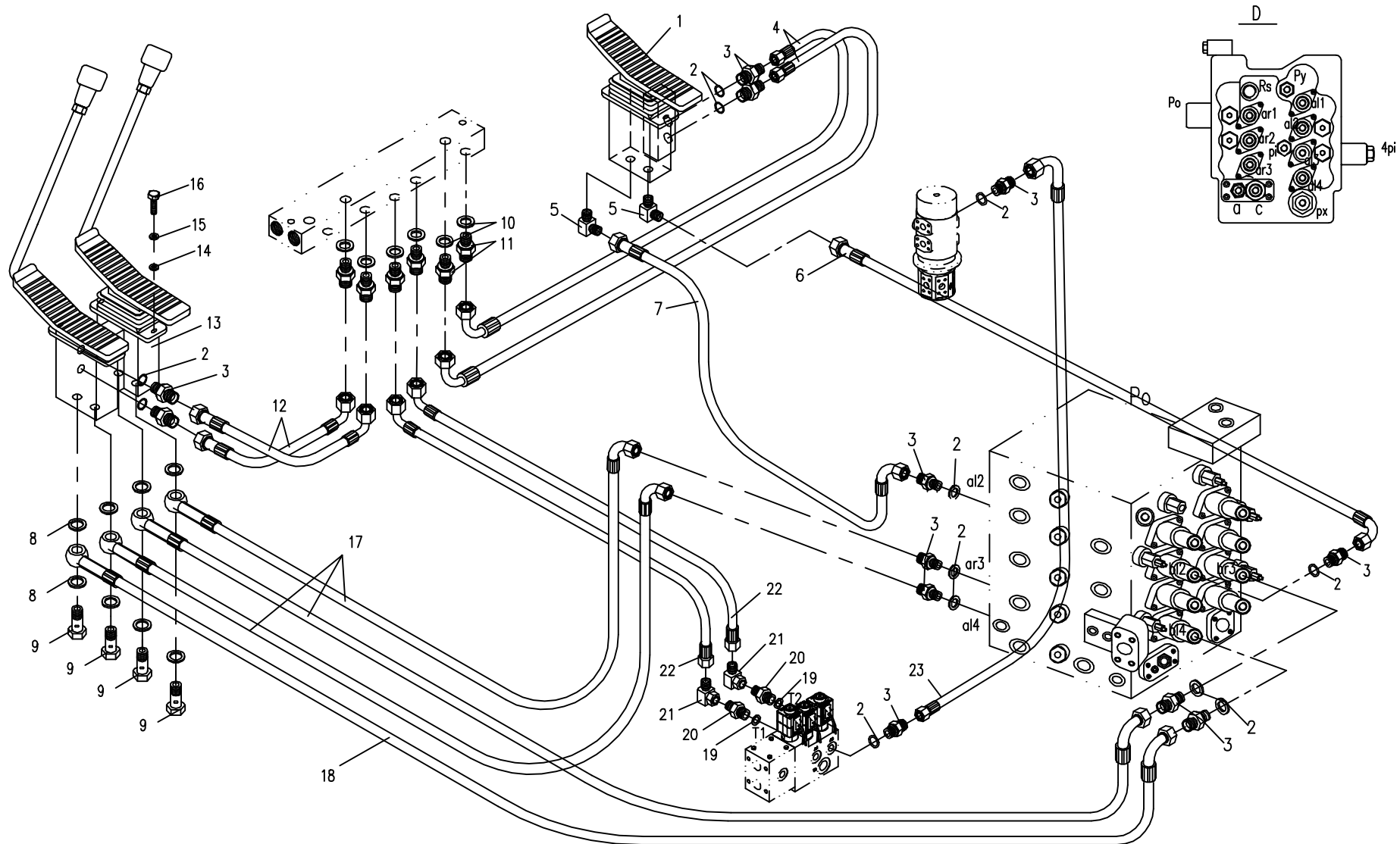

85.5.1 先导部分的液压系统5(适用870B,870C机型,TOSHIBA系统) HYDRAULIC SYSTEM FOR PILOT PART 5(APPLY TO 870B,870C TYPE,TOSHIBA SYSTEM)

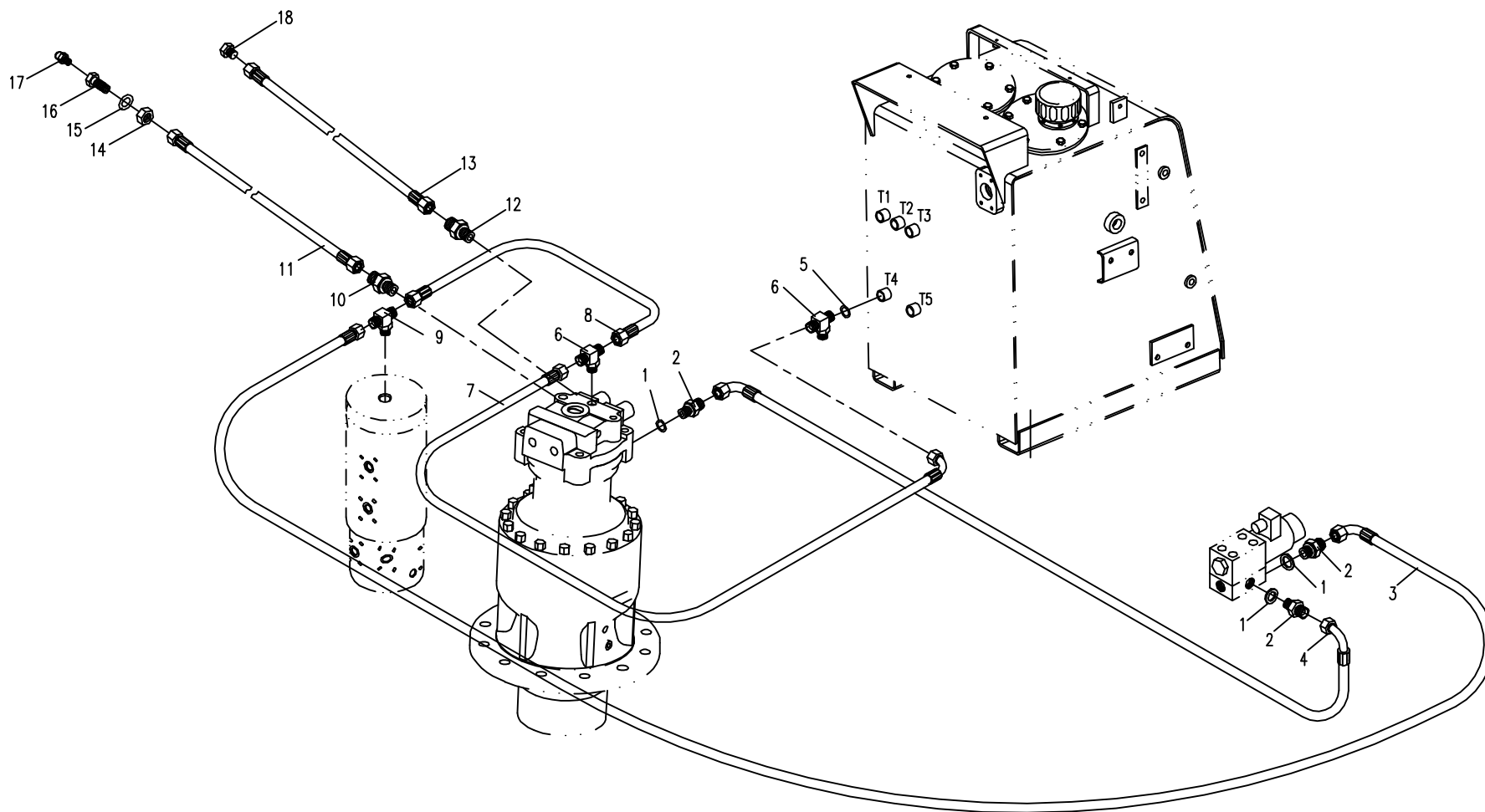

85.5.2 先导部分的液压系统5(适用870D机型,TOSHIBA系统) HYDRAULIC SYSTEM FOR PILOT PART 5(APPLY TO 870D TYPE,TOSHIBA SYSTEM)

序号 Nb.	数量 Quantity	代号 Code	名称 Description		备注 Remark
1	2	18 BS/A 18.70 270 2 ISO	组合密封垫圈	Combinatory washer	
2	1	820-0500003	直接头	Bolt joint	
3	1	860A-8524000	胶管总成	Rubber pipe assembly	
4	1	801-0500003	直接头	Bolt joint	
5	2	820-0500001	三通接头	Tee joint	
6	1	870-8506000A	胶管总成	Rubber pipe assembly	
7	1	870-8516000	胶管总成	Rubber pipe assembly	
8	1	870-8500005	三通接头	Tee joint	
9	1	850-8511000	胶管总成	Rubber pipe assembly	
10	1	860-8500012	直接头	Bolt joint	
11	1	820-0206100	连接管	Pipe	
12	1	870-8501009	直接头	Bolt joint	
13	1	870-8503000	胶管总成	Rubber pipe assembly	
14	1	M10x1 GB/T6171	型六角螺母	Nut	
15	2	10 GB/T97.1	平垫圈	Combintory washer	
16	1	M100 1 JB/T7940.1	直通式压注油杯	Grease cup	
17	1	820-0205001	油杯接头	Grease cup joint	
18	1	870-8500011	堵头	Screw plug	
19	2	870-8503000	胶管总成	Rubber pipe assembly	
20	1	890-8504300	梭阀	Valve	
21	2	M5X25 GB/T5783	六角头螺栓	Bolt	
22	2	5 GB/T93	弹簧垫圈	Spring washer	
23	2	5 GB/T97.1	垫圈	Washer	
24	2	10.8x2.4 NBR-90	O形橡胶密封圈	O seal ring	
25	1	820-7500009	直接头	Bolt joint	
26	1	850D-8500002	可调直角接头	Square joint	
27	1	855-7500002	直接头	Bolt joint	

85.5.2 先导部分的液压系统5(适用870D机型,TOSHIBA系统) HYDRAULIC SYSTEM FOR PILOT PART 5(APPLY TO 870D TYPE,TOSHIBA SYSTEM)

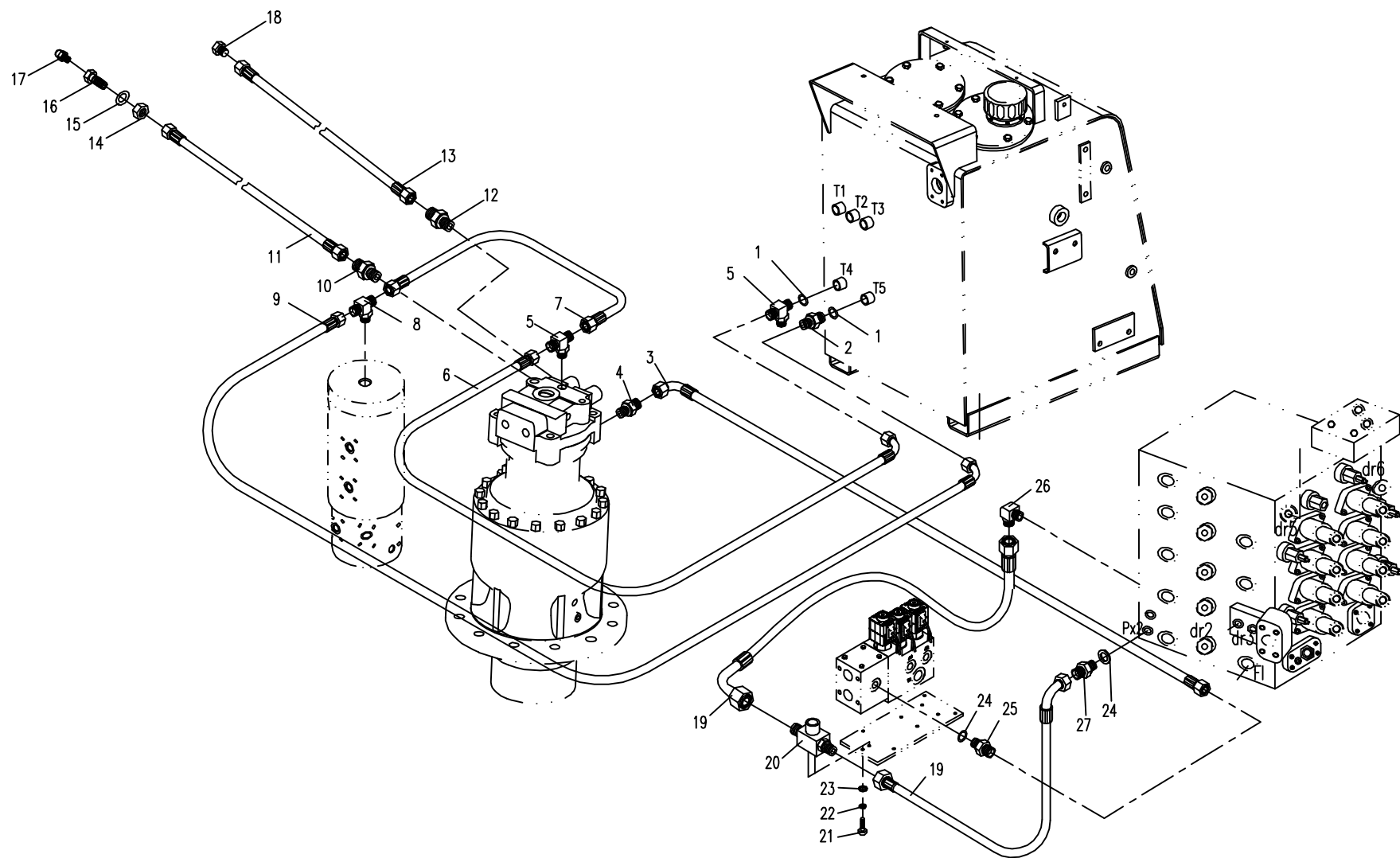

85.6.1 先导部分的液压系统6(适用870B,870C机型,TOSHIBA系统) HYDRAULIC SYSTEM FOR PILOT PART 6 (APPLY TO 870B,870C TYPE,TOSHIBA SYSTEM)

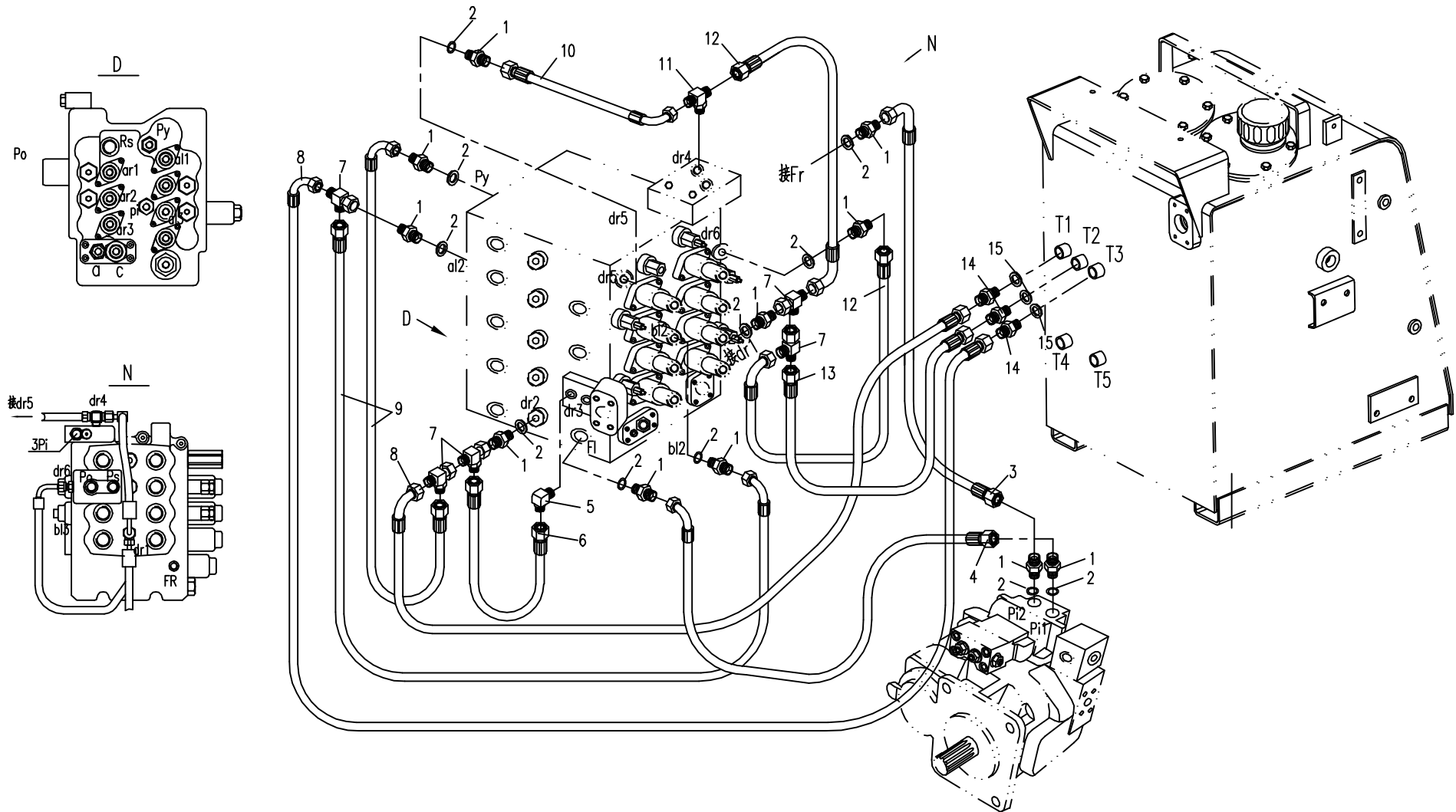

85.6.2 先导部分的液压系统6(适用870D机型,TOSHIBA系统) HYDRAULIC SYSTEM FOR PILOT PART 6 (APPLY TO 870D TYPE,TOSHIBA SYSTEM)

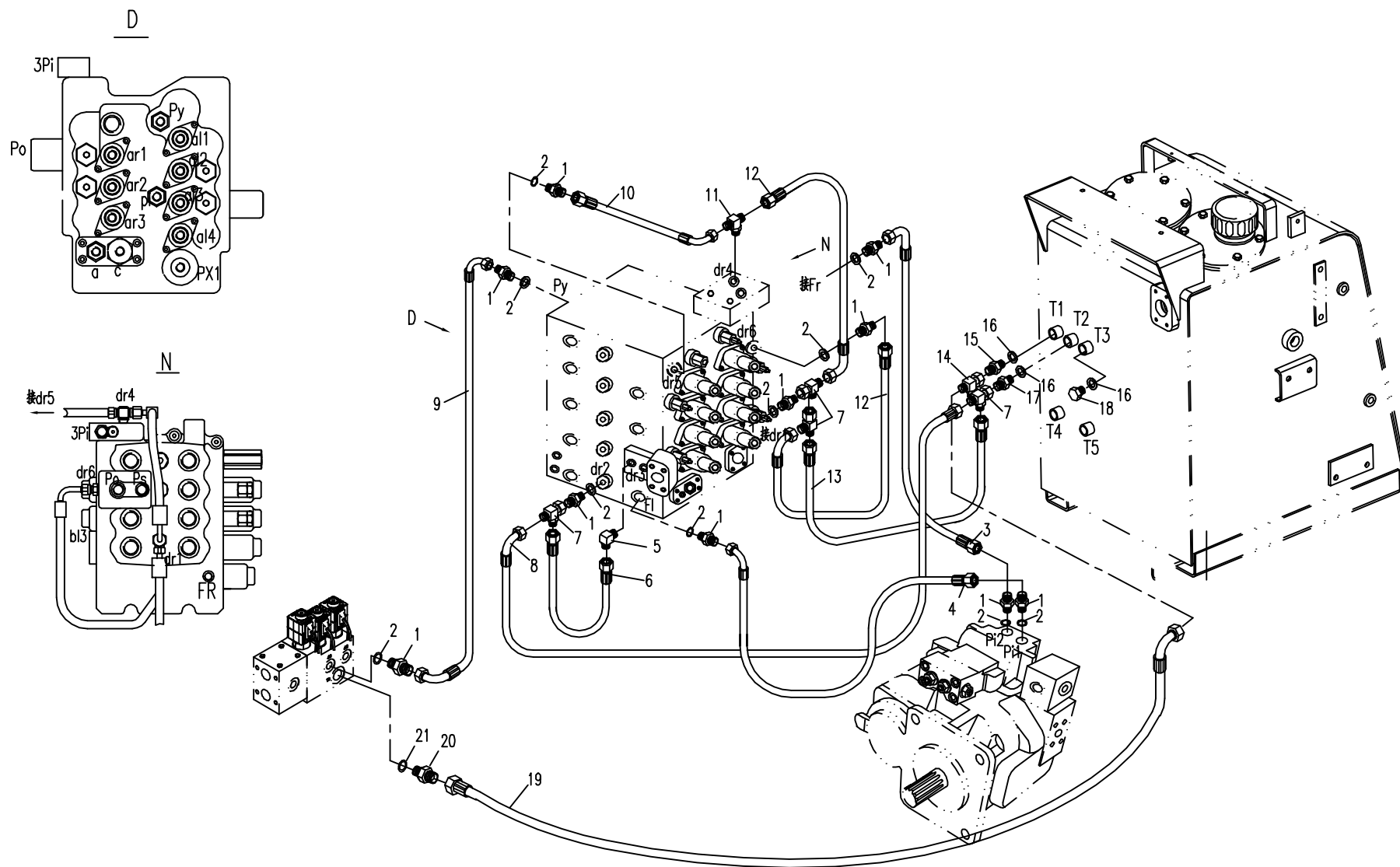

85.7.1 先导部分的液压系统7(适用870C,870D机型,TOSHIBA系统) HYDRAULIC SYSTEM FOR PILOT PART 7 (APPLY TO 870C,870D TYPE,TOSHIBA SYSTEM)

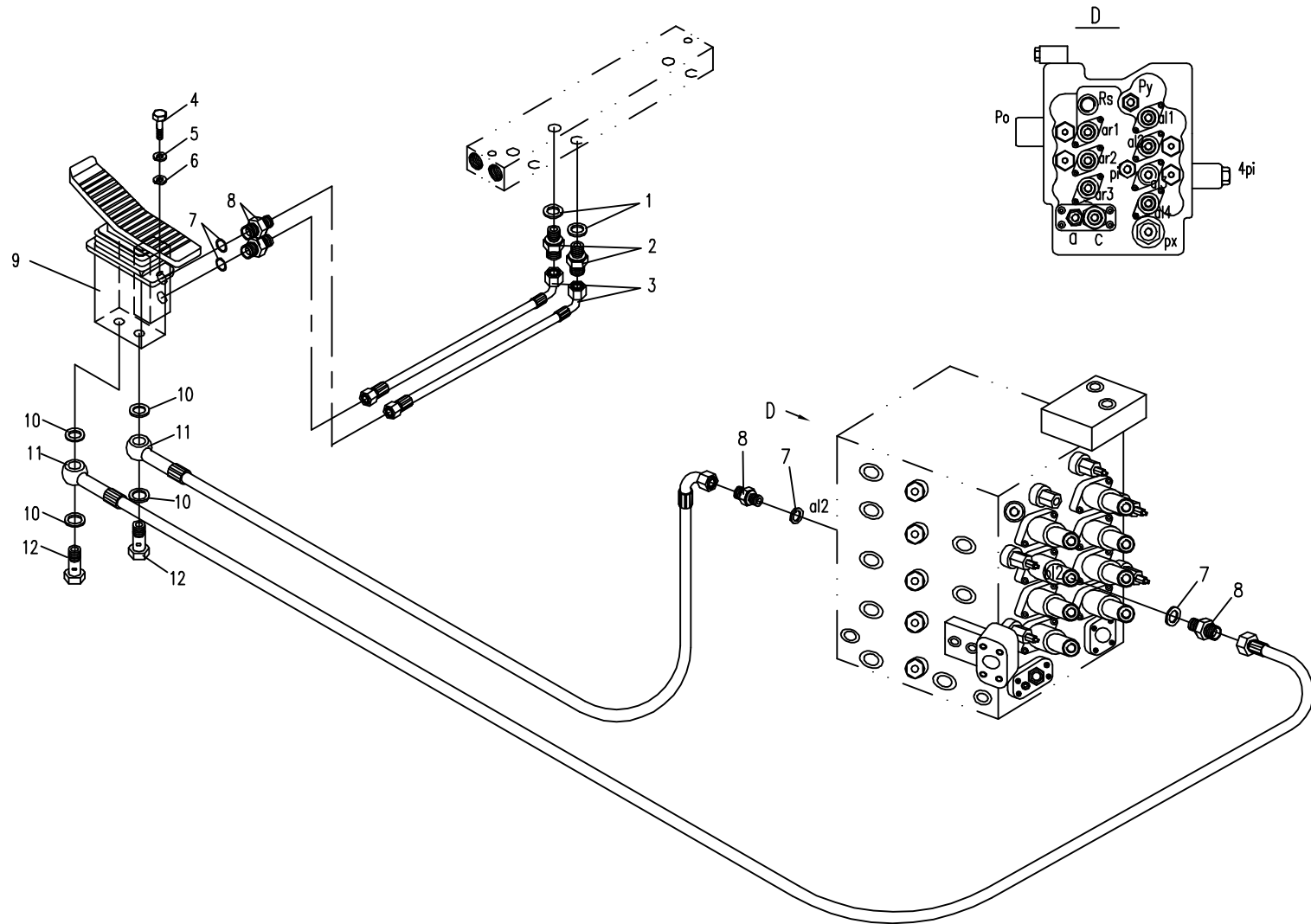

95.1.1 工作装置的液压系统 1 (适用870B, 870C, 870D机型, TOSHIBA系统)

HYDRAULIC SYSTEM FOR WORKING EQUIPMENT 1(APPLY TO 870B, 870C, 870D TYPE, TOSHIBA SYSTEM)

序号 Nb.	数量 Quantity	代号 Code	名称 Description	备注 Remark
1	1	870-9501000	铲斗油缸总成	Bucket cylinder
2	5	23.39x3.53 NBR-90	O形橡胶密封圈	O seal ring
3	5	860A-0500001	直接头	Bolt joint
4	2	870-9502000	胶管总成	Rubber pipe assembly
5	4	870-9500005C	钢管夹	Pipe clamp
6	11	10 GB/T93	弹簧垫圈	Spring washer
7	4	M10x25 GB/T70.1	内六角圆柱头螺钉	Bolt
8	1	870-9504000	斗杆油缸总成	Arm cylinder
9	10	850C-9500004	橡胶套II	Rubber sleeve II
10	1	870-9508000	铲斗缸大腔钢管总成	Steel pipe assembly
11	1	870-9509000	铲斗缸小腔钢管总成	Steel pipe assembly
12	1	28x3.50 NBR-90	O形橡胶密封圈	O seal ring
13	1	870-9500004	斗杆缸法兰	Flange
14	1	870-9503000	胶管总成	Steel pipe assembly
15	1	870-9513000	胶管总成	Steel pipe assembly
16	2	870-9500024	橡胶套	Rubber sleeve
17	1	870-9500009C	钢管夹	Pipe clamp
18	1	870-9500003C	钢管夹	Pipe clamp
19	7	10 GB/T97.1	平垫圈	Washer
20	7	M10x45 GB/T5783	六角头螺栓	Bolt
21	1	870-9511000	斗杆油缸大腔钢管总成	Steel pipe assembly
22	1	870-9512000A	斗杆油缸小腔钢管总成	Steel pipe assembly
23	1	870-9500006C	钢管夹	Pipe clamp
24	1	870-9500008C	钢管夹	Pipe clamp
25	2	870-9507000	动臂油缸总成	Boom cylinder
26	6	17.3x2.4 NBR-90	O形橡胶密封圈	O seal ring

95.1.1 工作装置的液压系统1(适用870B,870C,870D机型,TOSHIBA系统) HYDRAULIC SYSTEM FOR WORKING EQUIPMENT 1(APPLY TO 870B,870C,870D TYPE,TOSHIBA SYSTEM)

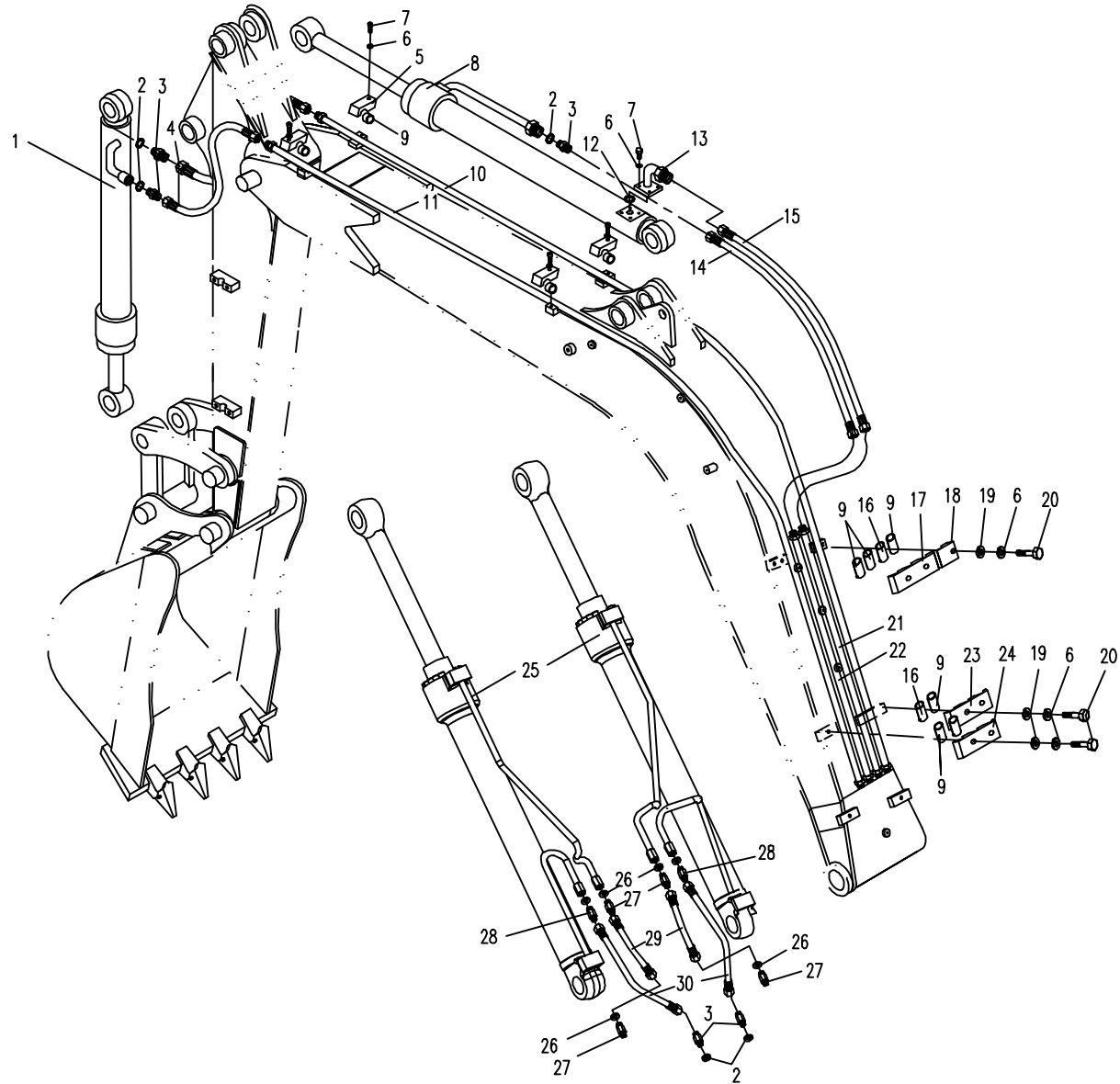

95.1.1 工作装置的液压系统1(适用870B,870C,870D机型,TOSHIBA系统) HYDRAULIC SYSTEM FOR WORKING EQUIPMENT 1(APPLY TO 870B,870C,870D TYPE,TOSHIBA SYSTEM)

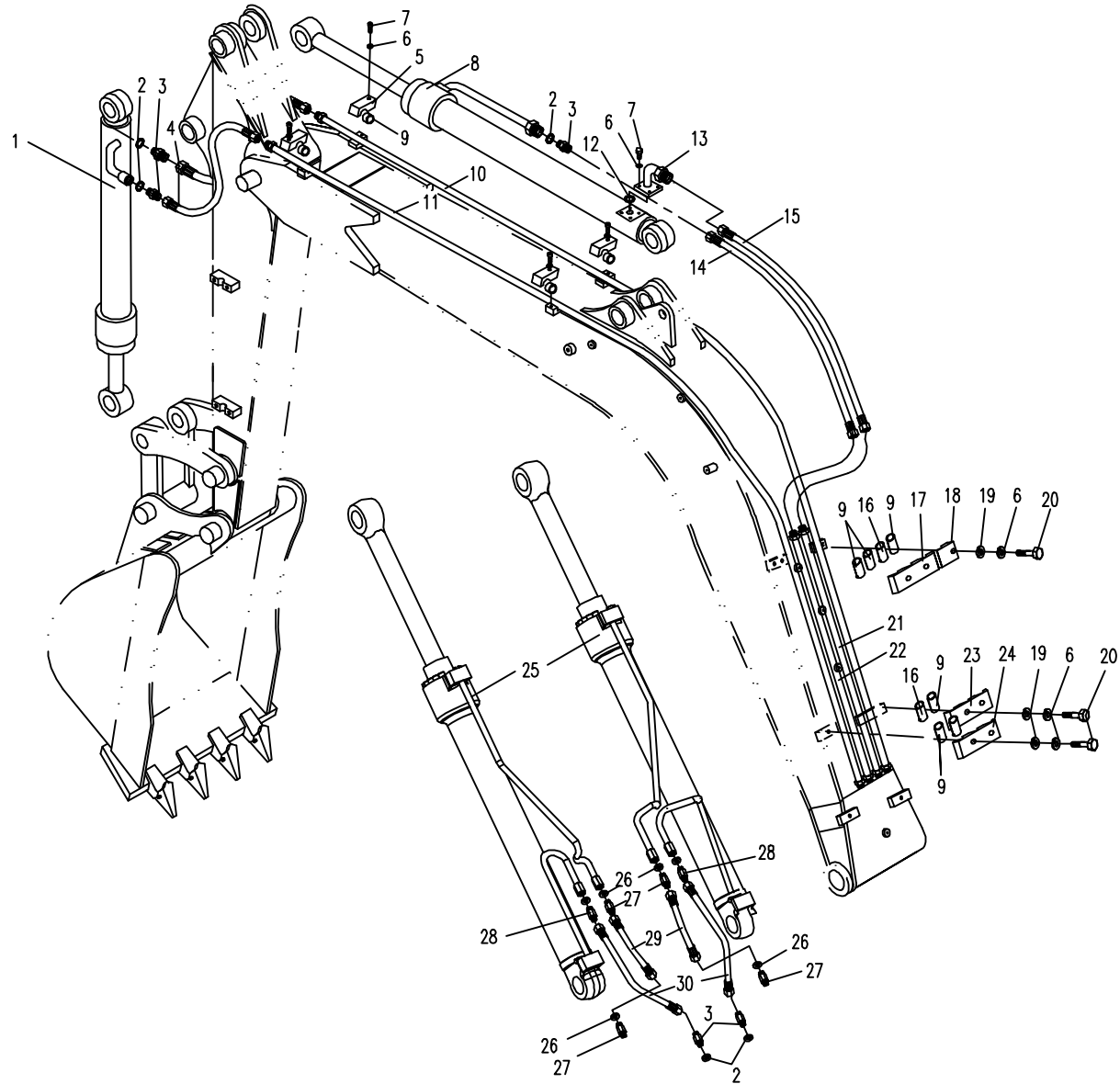

95.1.2 工作装置的液压系统1 (适用870B,870C,870D机型,韩国系统)

HYDRAULIC SYSTEM FOR WORKING EQUIPMENT 1 (APPLY TO 870B,870C,870D TYPE,COREA SYSTEM)

序号 Nb.	数量 Quantity	代号 Code	名称 Description	备注 Remark	
1	1	870-9501000	铲斗油缸总成	Bucket cylinder	
2	4	22.1x3.5 NBR-90	O形橡胶密封圈	O seal ring	
3	4	860A-0500001	直接头	Bolt joint	
4	2	870-9502000	胶管总成	Rubber pipe assembly	
5	1	870-9504000	斗杆油缸总成	Arm cylinder	
6	11	M10x45 GB/T 5782	六角头螺栓	Bolt	8.8-达克罗
7	11	10 GB/T 93	弹簧垫圈	Spring washer	达克罗
8	11	10 GB/T 97.1	平垫圈	Washer	达克罗
9	4	870-9500005C	钢管夹	Pipe clamp	
10	12	838A-9500003	橡胶套 □	Rubber sleeve I	
11	1	870B-9504000	铲斗缸大腔钢管总成	Steel pipe assembly	
12	1	870B-9502000	铲斗缸小腔钢管总成	Steel pipe assembly	
13	1	28x3.50 NBR-90	O形橡胶密封圈	O seal ring	
14	4	M10x25 GB/T 70.1	内六角圆柱头螺钉	Bolt	8.8-达克罗
15	1	870-9500004	斗杆缸法兰	Flange	
16	1	870-9503000	胶管总成	Steel pipe assembly	
17	1	870-9513000	胶管总成	Steel pipe assembly	
18	1	870-9500009C	钢管夹	Pipe clamp	
19	1	870-9500003C	钢管夹	Pipe clamp	
20	1	870B-9501000	斗杆油缸大腔钢管总成	Steel pipe assembly	
21	1	870B-9503000	斗杆油缸小腔钢管总成	Steel pipe assembly	
22	1	870-9500008C	钢管夹	Pipe clamp	
23	1	870-9500006C	钢管夹	Pipe clamp	
24	6	17.8x2.4 NBR-90	O形橡胶密封圈	O seal ring	
25	4	860A-0500002	直接头	Bolt joint	
26	2	860A-0500003	直接头	Bolt joint	
27	2	870-9506000	胶管总成	Rubber pipe assembly	
28	2	870-9505000	胶管总成	Rubber pipe assembly	
29	2	870-9507000	动臂油缸总成	Boom cylinder	

95.1.2 工作装置的液压系统1(适用870B,870C,870D机型,韩国系统) HYDRAULIC SYSTEM FOR WORKING EQUIPMENT 1(APPLY TO 870B,870C,870D TYPE,COREA SYSTEM)

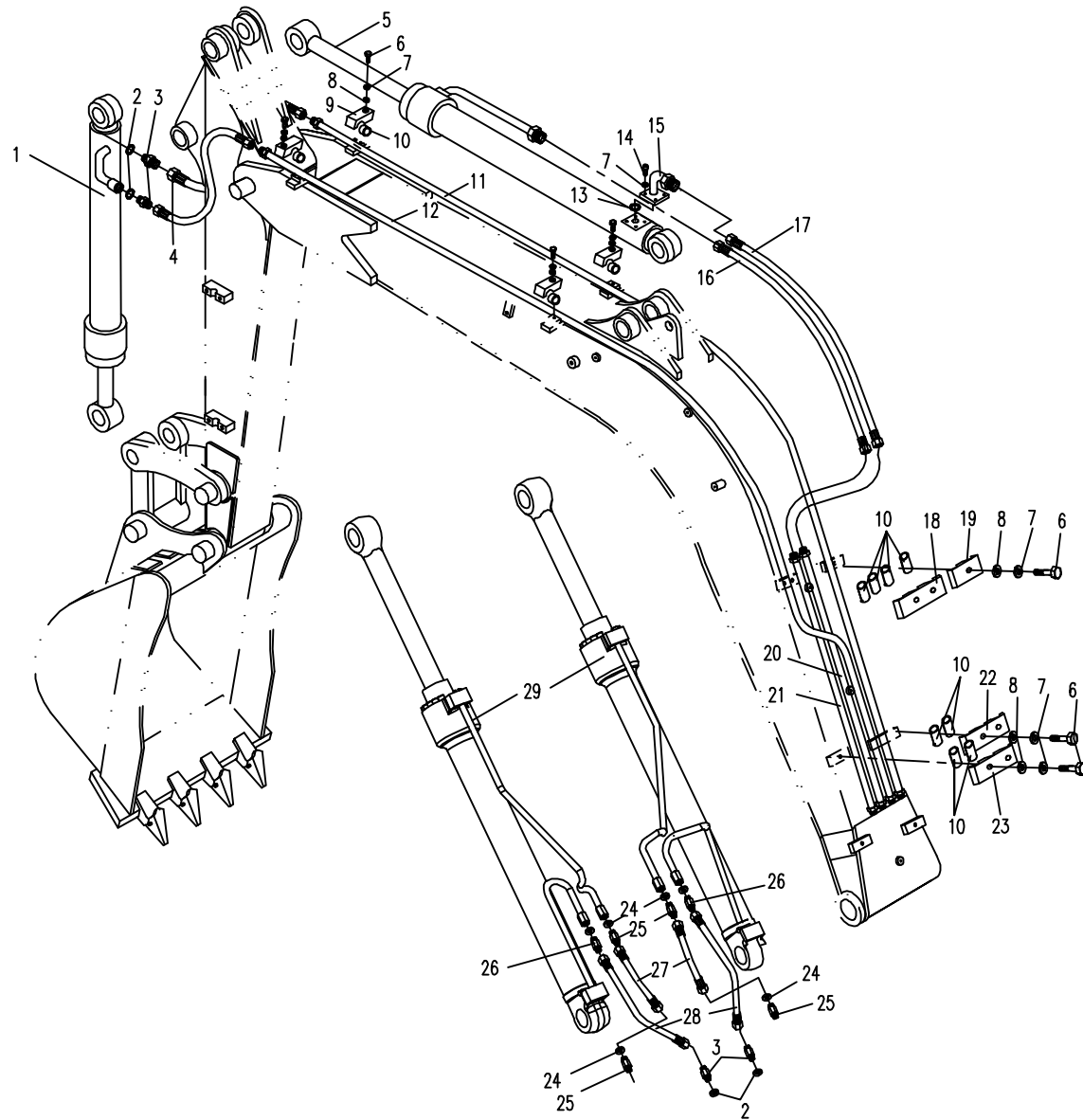

95.2.1 工作装置的液压系统2(适用870B,870C,870D机型) HYDRAULIC SYSTEM FOR WORKING EQUIPMENT 2(APPLY TO 870B,870C,870D TYPE)

序号 Nb.	数量 Quantity	代号 Code	名称 Description		备注 Remark
1	3	801-0500027	直角接头	Square joint	
2	1	820-0205100	连接管	Rubber pipe assembly	
3	3	870-9500016A	直接头	Bolt joint	
4	1	870-9500012A	钢管	Steel pipe	
5	4	M6x16 GB/T5783	六角头螺栓	Bolt	8.8-达克罗
6	4	6 GB/T97.1	垫圈	Washer	达克罗
7	4	6 GB/T93	弹簧垫圈	Spring washer	达克罗
8	1	860-1300004	线夹	Clamp	
9	10	870-9500026	卡套螺母	Nut	
10	10	870-9500027	卡套	Cutting ring	
11	1	870-9500011B	黄油管夹I	Pipe clamp	
12	3	870-9500015B	黄油管夹□	Pipe clamp	
13	1	870-9500019A	钢管	Steel pipe	
14	1	870-9500018A	钢管	Steel pipe	
15	5	M10□ 1 JB/T7940.1	直通式压注油杯	Grease cup	
16	5	870-9500023	油杯接头	Grease cup joint	
17	5	14 GB/T93	弹簧垫圈	Spring washer	达克罗
18	5	M14x1.5 GB/T6171	型六角螺母	Nut	8-达克罗
19	2	870-9500021B	黄油管夹□	Pipe clamp	
20	1	870-9500013A	钢管	Steel pipe	
21	1	870-9500014A	钢管	Steel pipe	
22	2	801-0551001	直角接头	Square joint	
23	2	870-9500017	连接管	Rubber pipe assembly	
24	2	860-8500012	直接头	Bolt joint	
25	5	14 GB/T97.1	垫圈	Washer	达克罗

95.2.1 工作装置的液压系统2(适用870B,870C,870D机型) HYDRAULIC SYSTEM FOR WORKING EQUIPMENT 2(APPLY TO 870B,870C,870D TYPE)

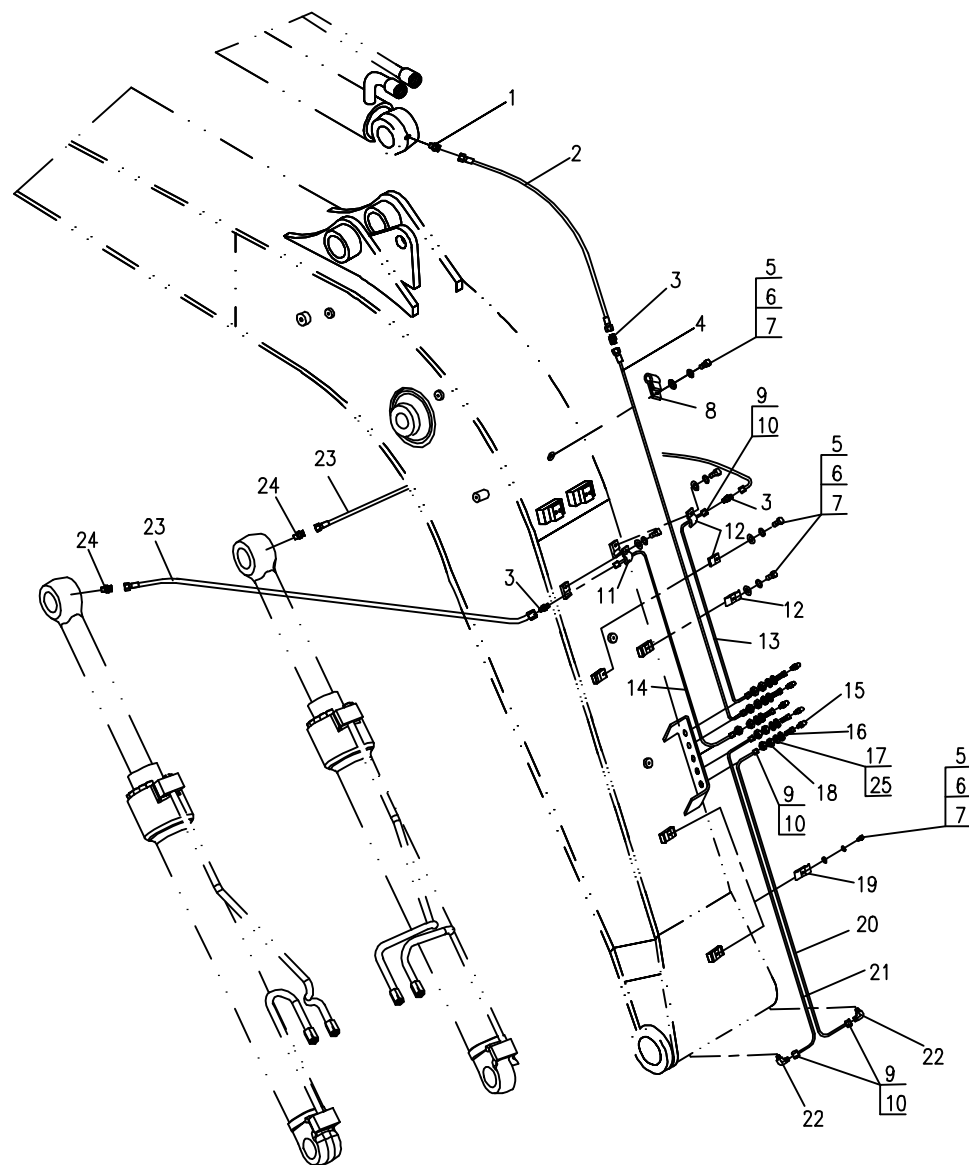

06.1.1 操纵机构 (适用870B、870C、870D机型) CONTROL FRAMEWORK (APPLY TO 870B,870C,870DTYPE)

序号 Nb.	数量 Quantity	代号 Code	名称 Description		备注 Remark
1	2	860-0600004	压板	Plate	
2	1	870B-0602000	右操纵箱	Right control box	适用870B机型
		870C-0601000	右操纵箱	Right control box	适用870C机型
	1	870D-0601000	右操纵箱	Right control box	适用870D机型
	1	860E-0607000	右操纵箱	Right control box	870B有推土装置时专用
		860G-0601000	右操纵箱	Right control box	870C有推土装置时专用
3	16	M8 16 GB/T5789	六角法兰面螺栓	Bolt	8.8-达克罗
4	2	860E-0600004	封板	Close plate	
5	8	M6 10 GB/T5789	六角法兰面螺栓	Bolt	8.8-达克罗
6	1	860E-0608000	左操纵箱	Left contron box	
7	6	M10 20 GB/T5789	六角法兰面螺栓	Bolt	8.8-达克罗
8	1	860E-0600001	左侧支板	Left plate	
9	1	860E-0600002	右侧支板	Right plate	
10	1	860E-0602000	座架	Seat frame	
11	2	M5 8 GB/T68	开槽沉头螺钉	Bolt	
12	1	870-0600005	减震座椅	Seat	
13	4	M8 12 GB/T70.1	内六角圆柱头螺钉	Bolt	
14	1	860E-0600003	前盖板	Front cover plate	
15	1	860E-0603000	箱盖	Box cover	
16	1	860E-0600006	锁	Lock	
17	4	M4 10 GB/T68	开槽沉头螺钉	Bolt	
18	16	M10 20 GB/T5783	六角头螺栓	Bolt	
19	16	10 GB/T93	弹簧垫圈	Spring washer	
20	16	10 GB/T97.1	垫圈	Washer	
21	6	M14 40 GB/T5783	六角头螺栓	Bolt	
22	6	14 GB/T93	弹簧垫圈	Spring washer	
23	6	14 GB/T97.1	垫圈	Washer	
24	1	860E-0600014	海绵板	Sponge plate	

06.1.1 操纵机构(适用870B、870C、870D机型) CONTROL FRAMEWORK (APPLY TO 870B,870C,870D TYPE)

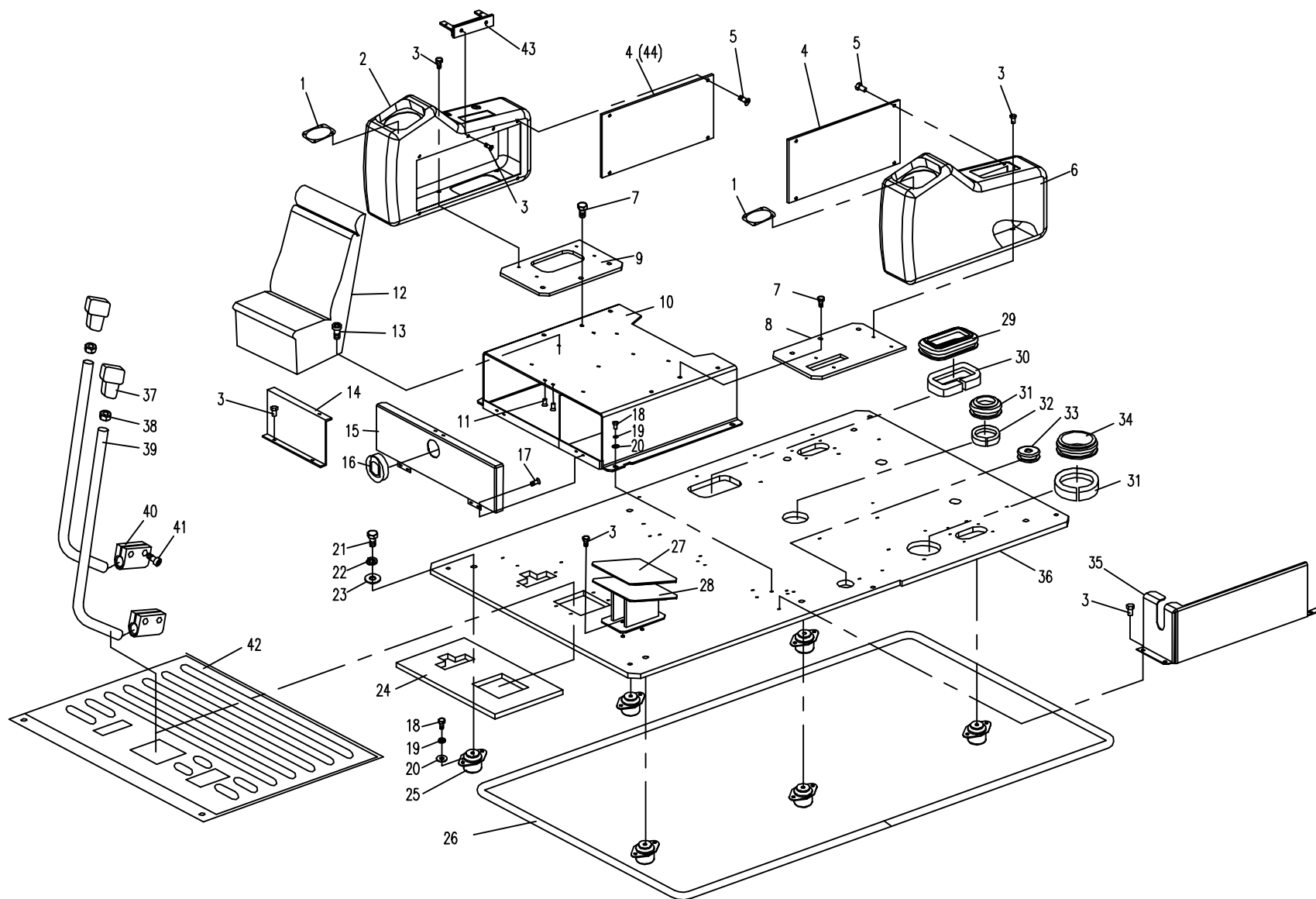

06.1.1 操纵机构(适用870B、870C、870D机型) CONTROL FRAMEWORK (APPLY TO 870B,870C,870D TYPE)

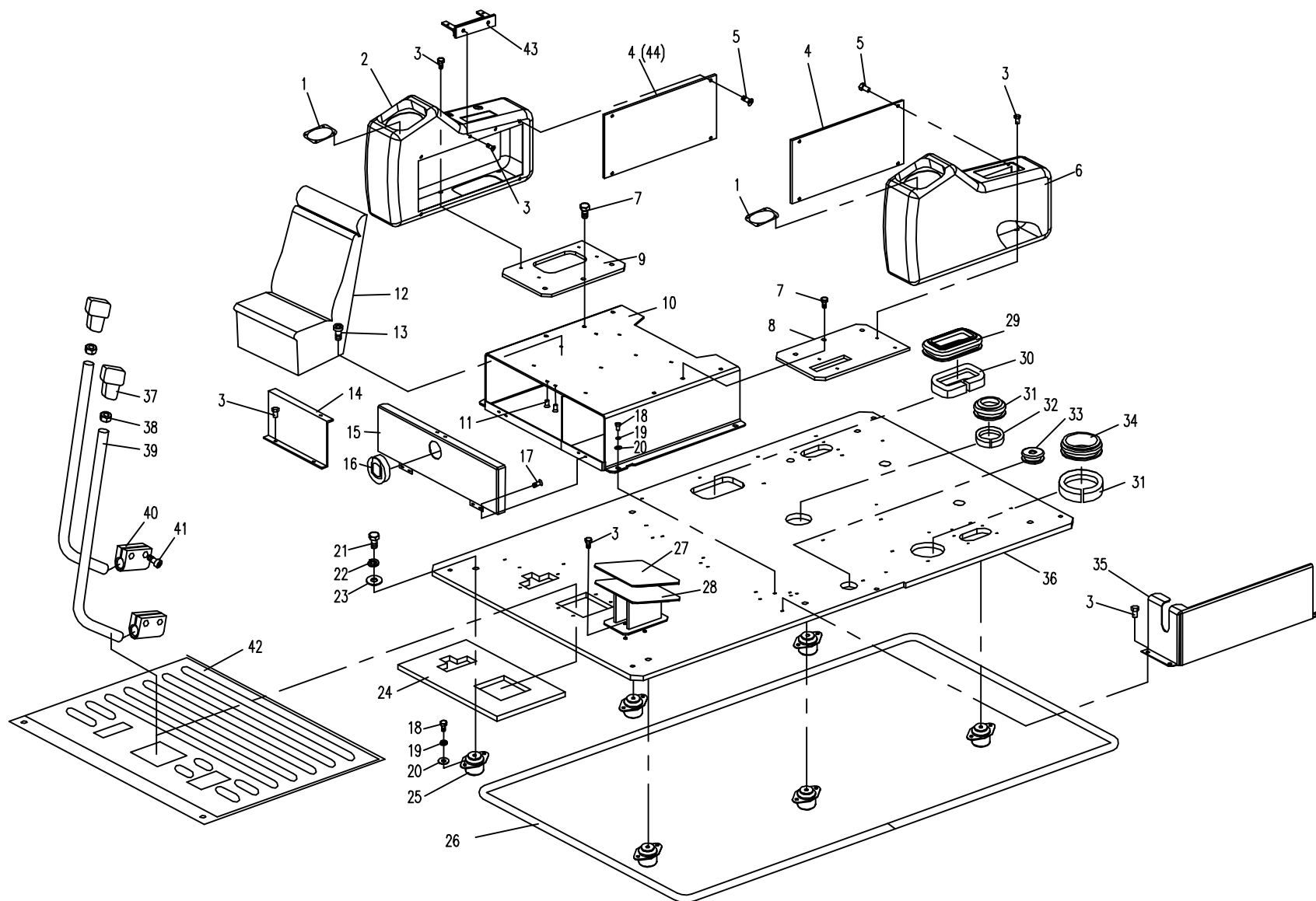

06.2.1 操纵机构安全锁定(适用870B、870C、870D机型) CONTROL FRAMEWORK LOCK DEVICE (APPLY TO 870B,870C,870D TYPE)

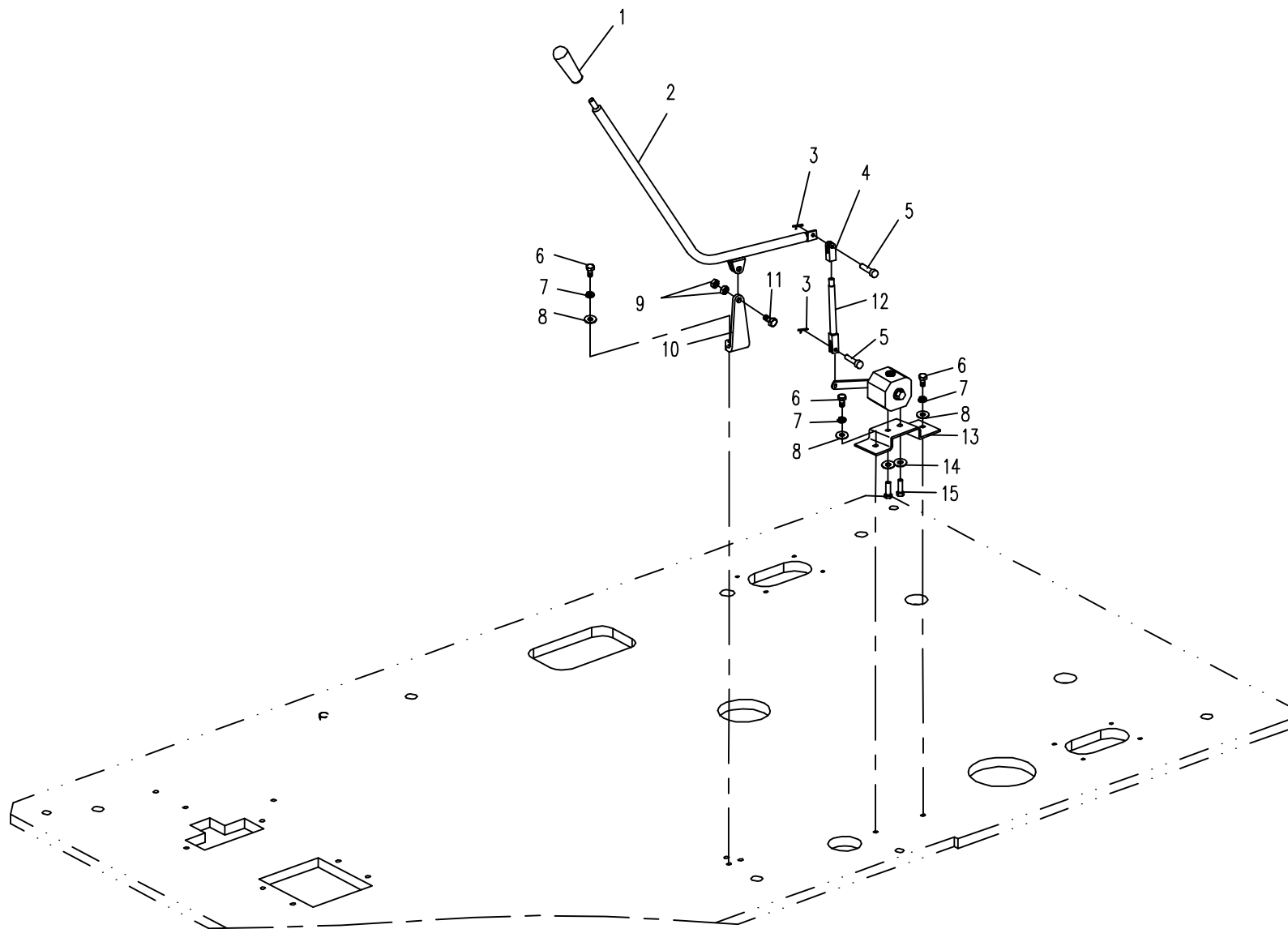

07.1.1 驾驶室组件1(适用 870B, 870C, 870D机型) CAB SUBASSEMBLY 1 (APPLY TO 870B, 870C, 870D TYPE)

序号 Nb.	数量 Quantity	代号 Code	名称 Description		备注 Remark
	1	860E-070000A	驾驶室	Cab	驾驶室总体(内销)
	1	860F-0700000	驾驶室	Cab	驾驶室总体(出口)
1	1	860E-0701000	驾驶室主体	Cab main body	适用内销机
	1	860F-0701000	驾驶室主体	Cab main body	适用出口机
2	2	860E-0711000	左压板	Left plank	
3	4	ST4.8 22 GB/T845	十字槽盘头自攻螺钉	Bolt	8.8-达克罗
4	1	860E-0700002	前下窗玻璃	Glass of the forward window	
5	1	860E-0700004	翻转窗下胶条	Rubber cushion	
6	1	860E-0700005	翻转窗玻璃	Glass of the overturn window	
7	1	860E-0700007	翻转窗锁	Lock of the overturn window	
8	1	860E-0702000	翻转窗	The overturn window	
9	2	860E-0700008	前挡密封条	Rubber seal strip	
10	2	860E-0700027	封堵头	envelope	
11	1	860E-0700021	喷水嘴	Spout	
12	6	M6 20 GB/T818	十字槽盘头螺钉	Bolt	8.8-达克罗
13	1	860E-0700019	刮片限位板	Limited plank	
14	1	860E-0700011	顶窗锁	Lock of the transom window	
15	4	M16 GB/T825	吊环螺钉	Bolt	8.8-达克罗
16	1	860E-0704000	顶窗盖	Casing of the transom window	
17	1	860E-0700012	顶窗玻璃	Glass of the transom window	
18	1	860E-0700013	复合胶条	Complex glue	
19	2	860E-0704010	顶窗铰链	Gemel of the transom window	
20	4	M8 20 GB/T5789	六角头螺栓	Bolt	8.8-达克罗
21	2	860E-0700043	气弹簧	Pneumatic spring	
22	1	860E-0700016	车顶隔热层	Adiabatic board	
23	1	860E-0700041	翻转窗后定位锁	Buckle of lock	
24	4	8 GB/T97.1	平垫圈	Washer	140HV-达克罗

07.1.1 驾驶室组件1(适用870B, 870C, 870D机型) CAB SUBASSEMBLY 1 (APPLY TO 870B, 870C, 870D TYPE)

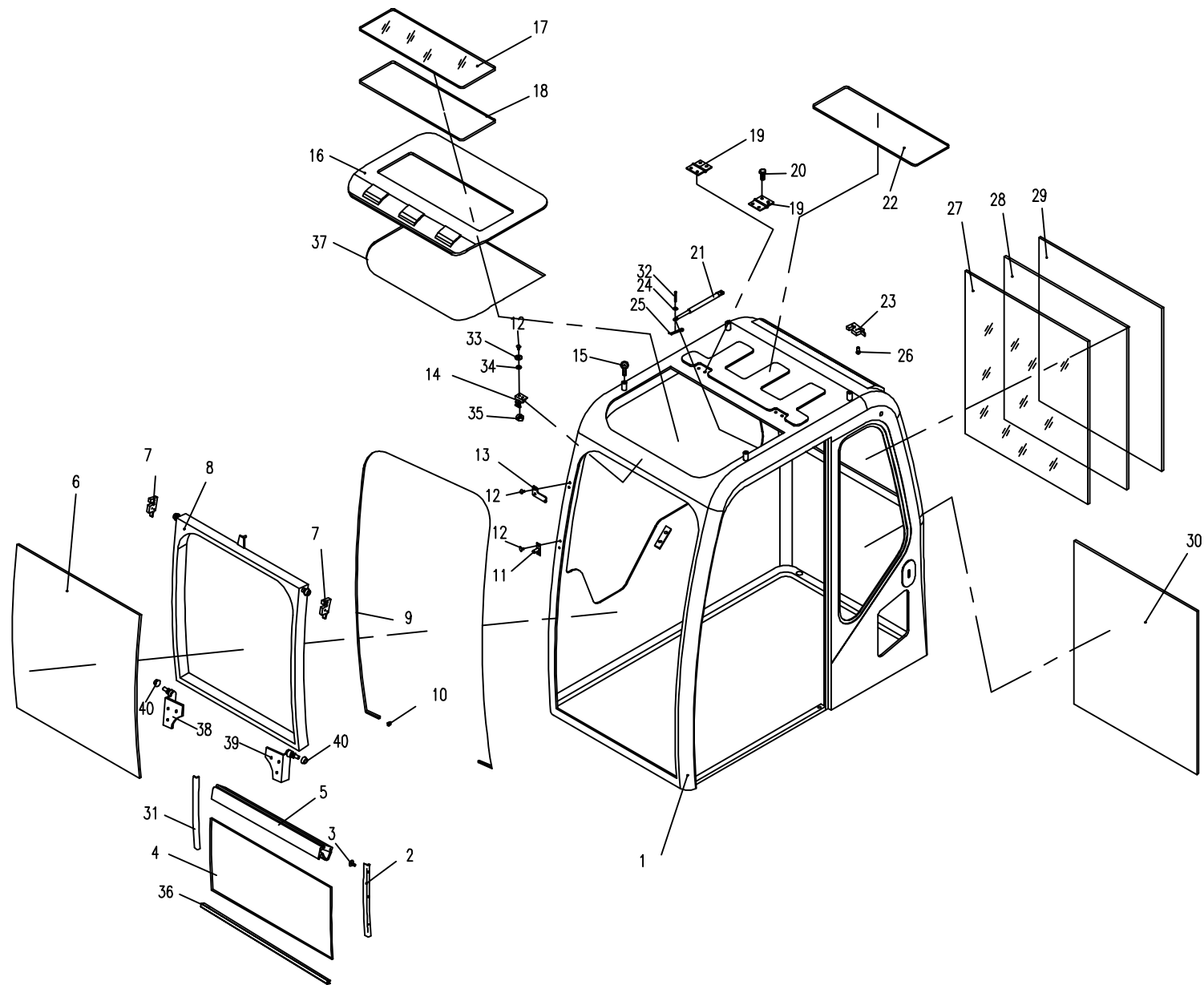

07.1.1 驾驶室组件1(适用870B, 870C, 870D机型) CAB SUBASSEMBLY 1 (APPLY TO 870B, 870C, 870D TYPE)

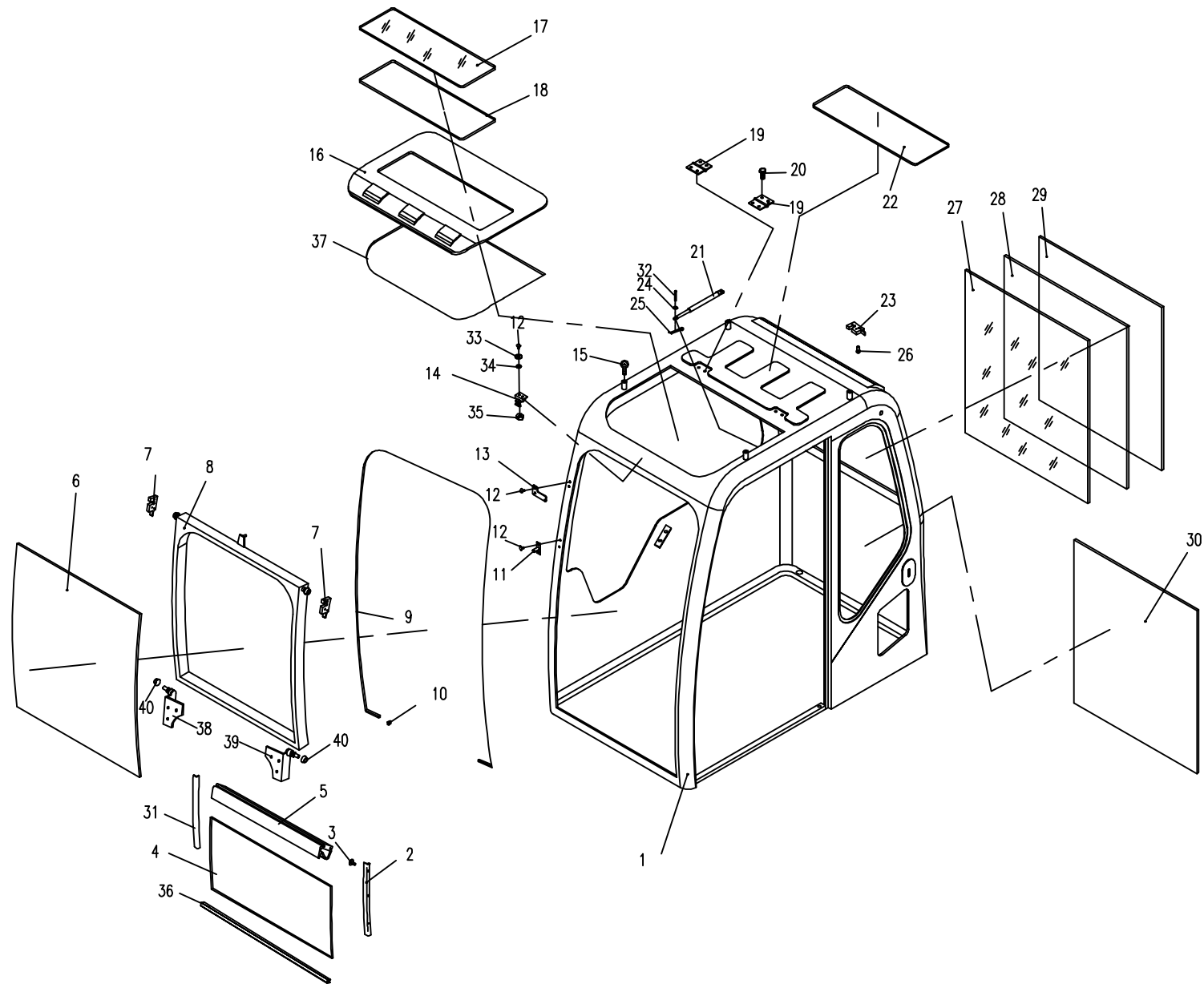

07.2.1 驾驶室组件2(适用870B, 870C, 870D机型) CAB SUBASSEMBLY 2 (APPLY TO 870B, 870C, 870D TYPE)

序号 Nb.	数量 Quantity	代号 Code	名称 Description		备注 Remark
1	1	860E-0703000	右侧窗组件	Subassembly of the left window	
2	1	860E-0703001	右侧窗玻璃	Right window glass	
3	1	860E-0703002	右侧窗活动玻璃	Right window glass	
4	2	M6X12 GB/T5789	六角法兰面螺栓	Bolt	8.8-达克罗
5	1	860E-0700006	油门安装板	Accelerograph fixing board	
6	2	M14X70 GB/T5783	六角头螺栓	Bolt	10.9-达克罗
7	5	14 GB/T93	弹簧垫圈	Spring washer	140HV-达克罗
8	5	14 GB/T97.1	平垫圈	Washer	140HV-达克罗
9	1	M14X25 GB/T5783	六角头螺栓	Bolt	10.9-达克罗
10	4	M8 20 GB/T5789	六角头螺栓	Bolt	8.8-达克罗
11	1	860E-0700045	内扶手	Handrail	
12	1	860E-0700037	左后侧窗玻璃	Left-after window glass	
13	1	860E-0706000	新风进气窗	Window	
14	4	M6 GB/T6170	型六角螺母	Nut	8-达克罗
15	2	M14X55 GB/T5783	六角头螺栓	Bolt	10.9-达克罗
16	3	860E-0714000	橡胶座	Rubber washer	
17	3	M10 GB/T6170	型六角螺母	Nut	8-达克罗
18	2	860E-0700046	平衡器	Balancer	
19	4	M8X50 GB/T5789	六角法兰面螺栓	Bolt	8.8-达克罗
20	1	860E-0700049	灭火器	Fire extinguisher	
21	1	860E-0700048	逃生锤	Hammer of flee for one's life	
22	6m	860E-0700025	喷水壶水管	Water pipe	
23	4	ST4.2X16 GB/T845	十字槽盘头自攻螺钉	Bolt	8.8-达克罗
24	6	ST4.8X22 GB/T845	十字槽盘头自攻螺钉	Bolt	8.8-达克罗

07.2.1 驾驶室组件2(适用870B, 870C, 870D机型) CAB SUBASSEMBLY 2 (APPLY TO 870B, 870C, 870D TYPE)

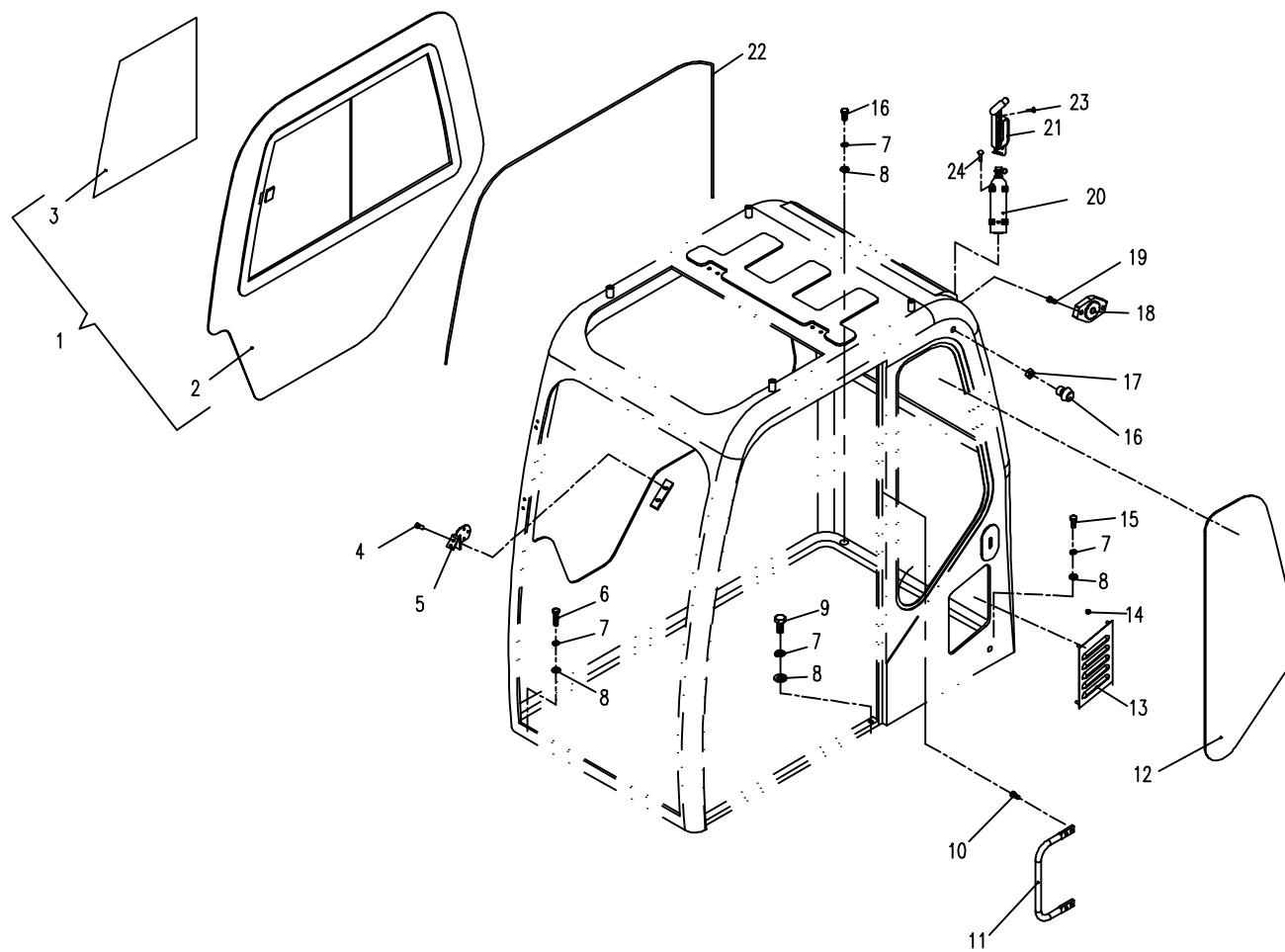

07.3.1 驾驶室组件3(适用870B, 870C, 870D机型) CAB SUBASSEMBLY 3 (APPLY TO 870B, 870C, 870D TYPE)

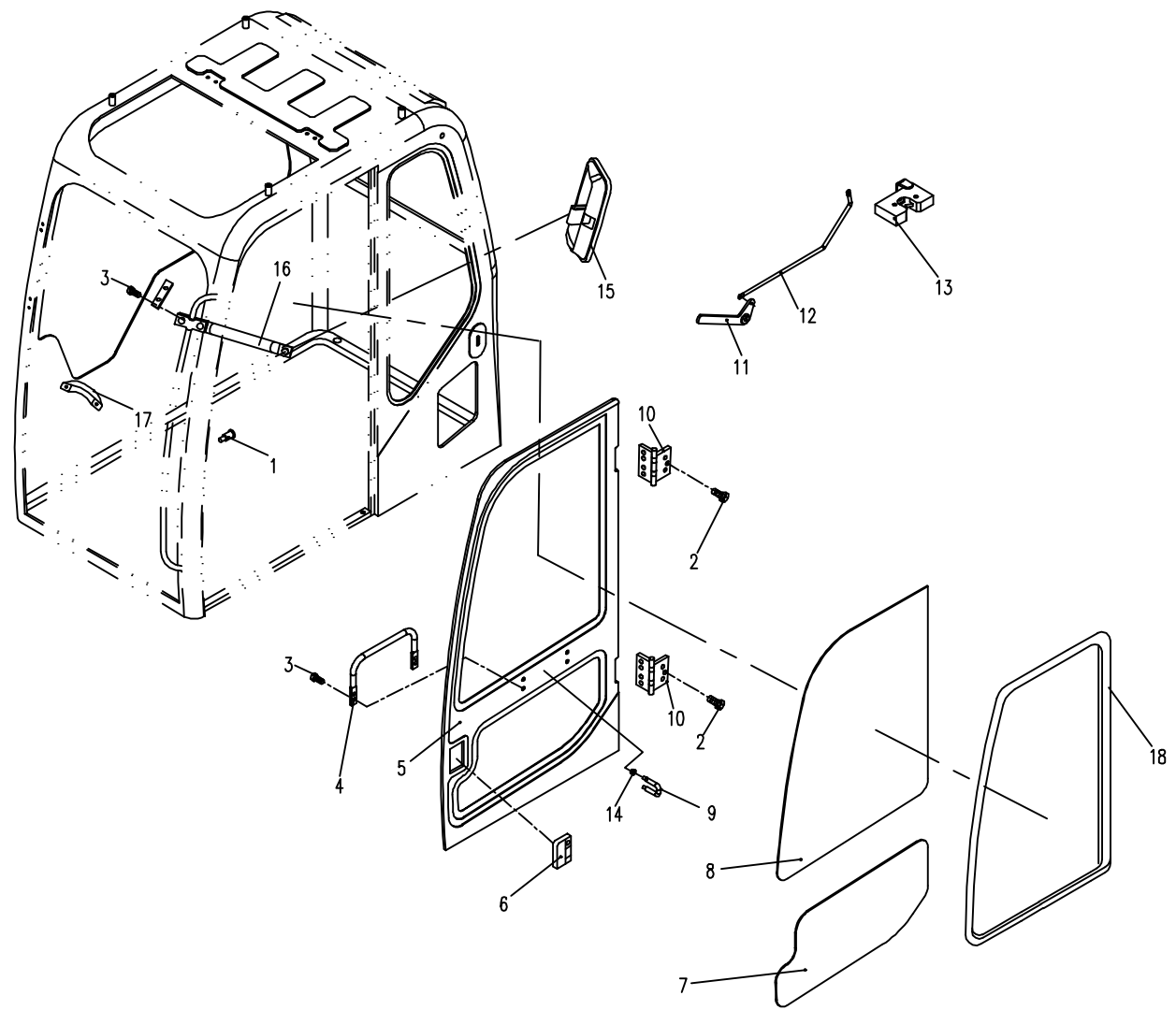

07.4.1 驾驶室组件4(适用870B, 870C, 870D机型) CAB SUBASSEMBLY 4 (APPLY TO 870B, 870C, 870D TYPE)

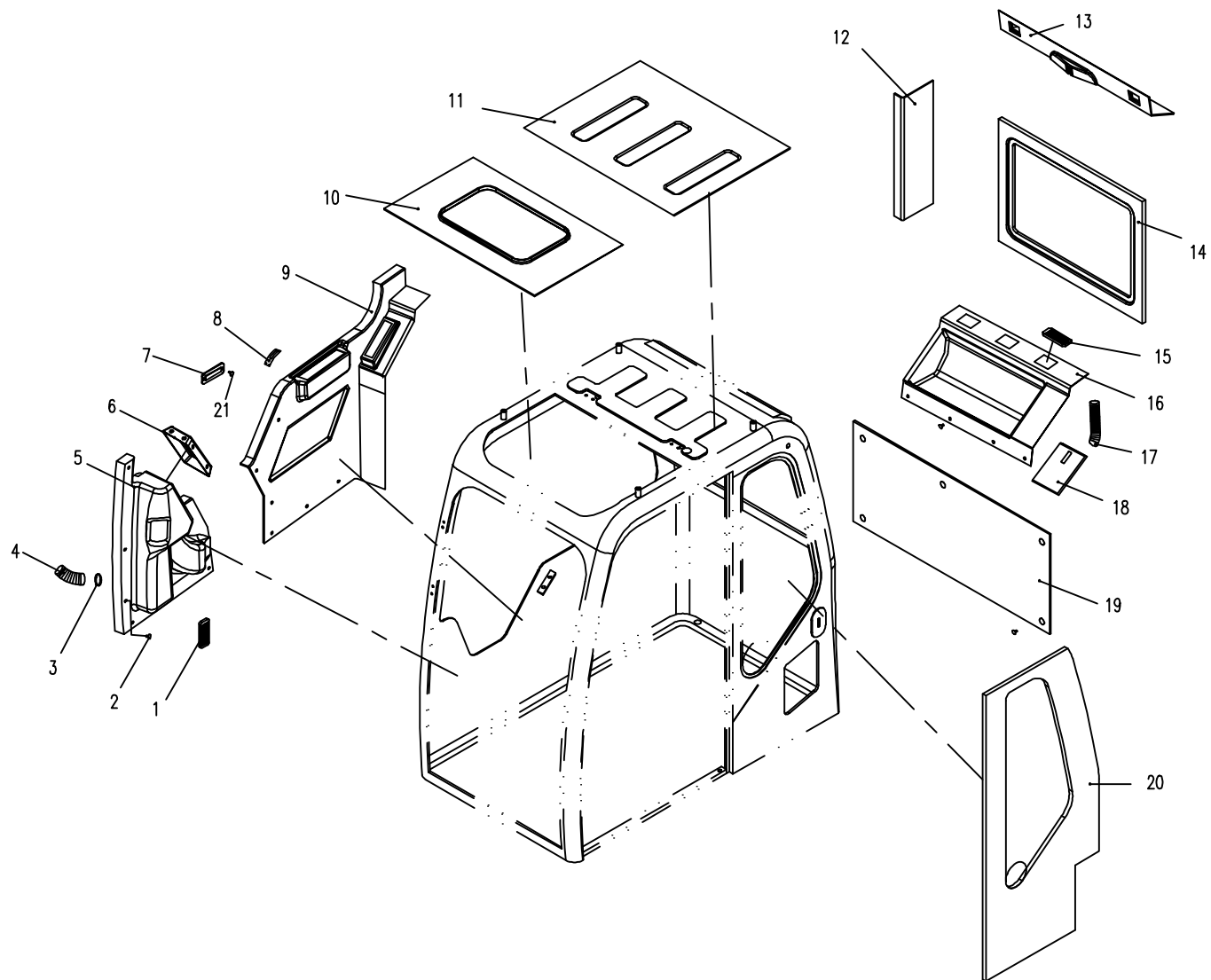

08.1.1 空调系统 (适用870B,870C,870D机型) AIR-CONDITION SYSTEM(APPLY TO 870B,870C,870D TYPE)

序号 Nb.	数量 Quantity	代号 Code	名称 Description		备注 Remark
1	1	870C-0800050	冷凝器前支架	Condenser front bracket	
2	8	M8X20 GB/T5783	六角头螺栓	Bolt	
3	22	8 GB/T93	弹簧垫圈	Spring washer	
4	22	8 GB/T97.1	垫圈	Washer	
5	1	870C-0801110	干燥瓶支架焊合件	Desiccator bracket	
6	1	M6X35 GB/T5783	六角头螺栓	Bolt	
7	2	6 GB/T95	垫圈	Washer	
8	2	M6 GB/T6170	型六角螺母	Nut	
9	1	870C-0801101	干燥瓶总成	Desiccator assembly	
10	1	870C-0801004	干燥瓶出口管总成	Desiccator exit pipe	
11	1	860G-0801005	冷凝器	Condenser assembly	
12	1	870C-0800003	空调出水管	Air-condition exit pipe	
13	1	870C-0800002	空调进水管	Air-condition intake pipe I	
14	6	d24 Q672	喉箍	Hoop 16~25	
15	1	870-0800001	暖水管接头	Water pipe joint	接发动机供水口
16	1	860G-0800003	暖水管接头	Water pipe joint	接发动机回水口
17	1	870C-0801007	排气软管总成	Vent-pipe assembly	
18	1	870C-0801008	吸气软管总成	Inspiration pipe assembly	
19	1	860E-0801070	压缩机总成	Compressor assembly	
20	1	870C-0800004	空调皮带	Air-condition strap	适用870B, 870C机型
		870D-1202004	空调皮带	Air-condition strap	适用870D机型
21	1	870C-0800001	冷凝器后支架	Condenser rear bracket	
22	1	860G-0801006	冷凝器出口管总成	Condenser intake pipe	
23	1	860E-0801200	热水流量控制器组件	Valve	
24	1	860G-0800002	暖水阀安装板	Fixing plate	
25	14	M8X16 GB/T5783	六角头螺栓	Bolt	
26	1	860G-0800008	空调进水管	Air-condition intake pipe	
27	1	860G-0800007	暖水管过孔压板	Fixing plate	

08.1.1 空调系统 (适用870B,870C,870D机型) AIR-CONDITION SYSTEM(APPLY TO 870B,870C,870D TYPE)

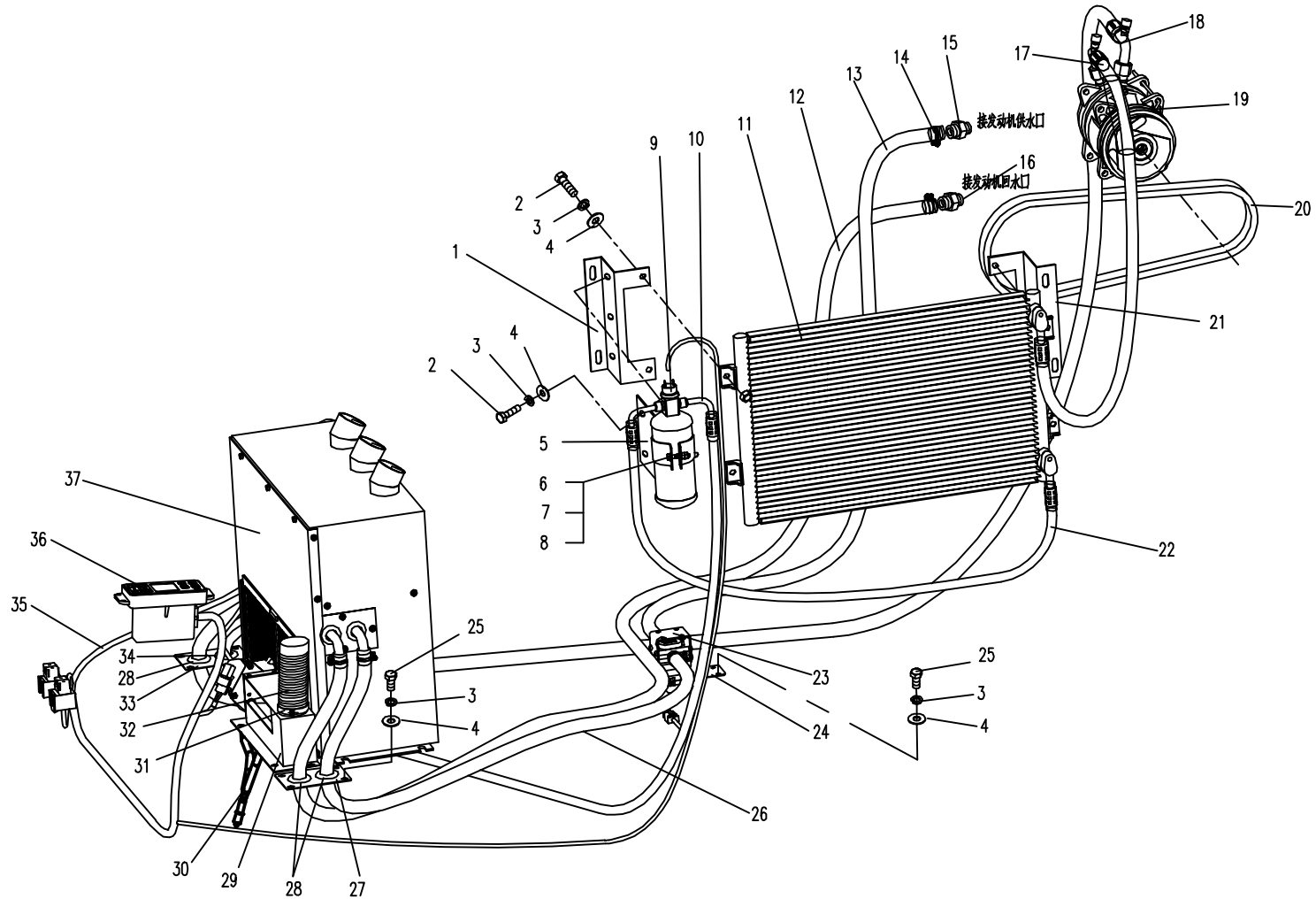

08.1.1 空调系统 (适用870B,870C,870D机型) AIR-CONDITION SYSTEM(APPLY TO 870B,870C,870D TYPE)

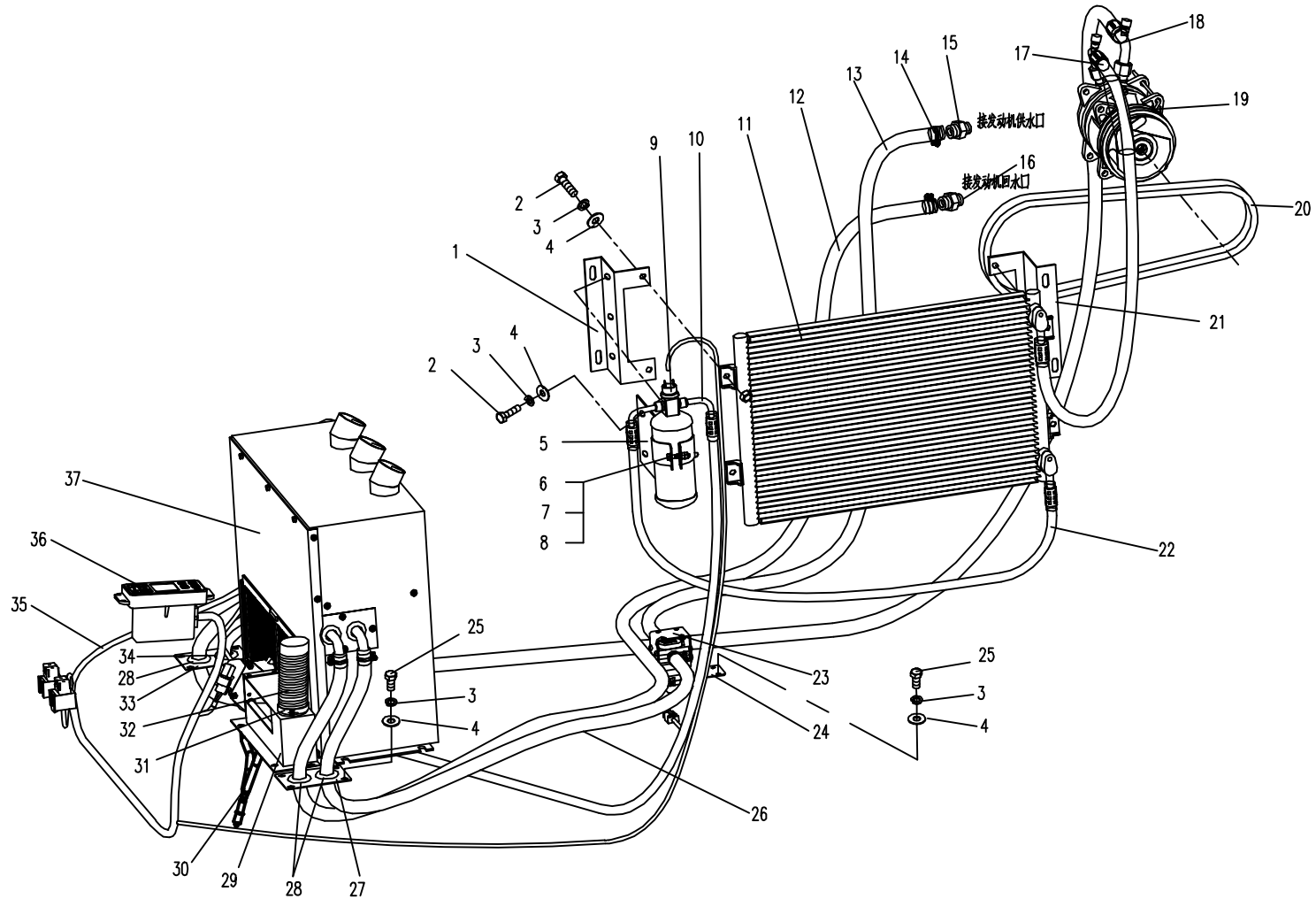

10.1.1 框罩 (适用870B机型,TOSHIBA系统) FRAME (APPLY TO 870B TYPE , TOSHIBA SYSTEM)

序号 Nb.	数量 Quantity	代号 Code	名称 Description		备注 Remark
1	1	870-1004000	右框架总成	Right-frame assembly	见10.3.1
2	2	870-1002400	活页 □	Hinge □	
3	2	2.5X20 GB/T91	开口销	Cotter pin	Zn.D
4	2	870-1002008	销轴	Shaft	
5	4	M10X25 GB/T5783	六角头螺栓	Bolt	8.8-达克罗
6	4	10 GB/T93	弹簧垫圈	Spring washer	达克罗
7	2	10 GB/T97.1	平垫圈	Washer	达克罗
8	2	870-1002300	活页 □	Hinge □	
9	1	870-1002007	吸音板 □	Sponge I □	
10	5m	860-1000015B	密封条	Sealed rubber	
11	1	870A-1002100	盖主体	Cover assembly	
12	2	870-1002006	垫	Spacer	
13	2	M16 □ 35 GB/T5789	六角法兰面螺栓	Bolt	8.8-达克罗
14	2	M16 GB/T825	吊环螺钉	Eye bolt	达克罗
15	1	870-1002005	吸音板 □	Sponge □	
16	1	870-1002002	吸音板II	Sponge II	
17	1	870-1002001	吸音板 □	Sponge □	
18	2	870-1005000	盖锁	Lock assembly	
19	10	M6X16 GB/T5789	六角法兰面螺栓	Bolt	8.8-达克罗
20	1	870-1001000	左框架总成	Left-frame assembly	见10.2.1
21	1	870A-1000002	盖板 □	Cover plate □	
22	8	M8X20 GB/T5789	六角头螺栓	Bolt	8.8-达克罗
23	1	870A-1001001	隔板 □	Clapboard □	
24	1	870-1000001A	盖板 □	Cover plate □	
25	1	870A-1001100	隔板组件 □	Clapboard □	
26	2	860A-0900002	防滑砂纸	Ribband	
27	13	4X26 GB/T882B	销轴	Pin	
28	1	870A-1001002	隔热板	Adiabatic plate	

10.1.1 框罩(适用870B机型,TOSHIBA系统) FRAME (APPLY TO 870B TYPE, TOSHIBA SYSTEM)

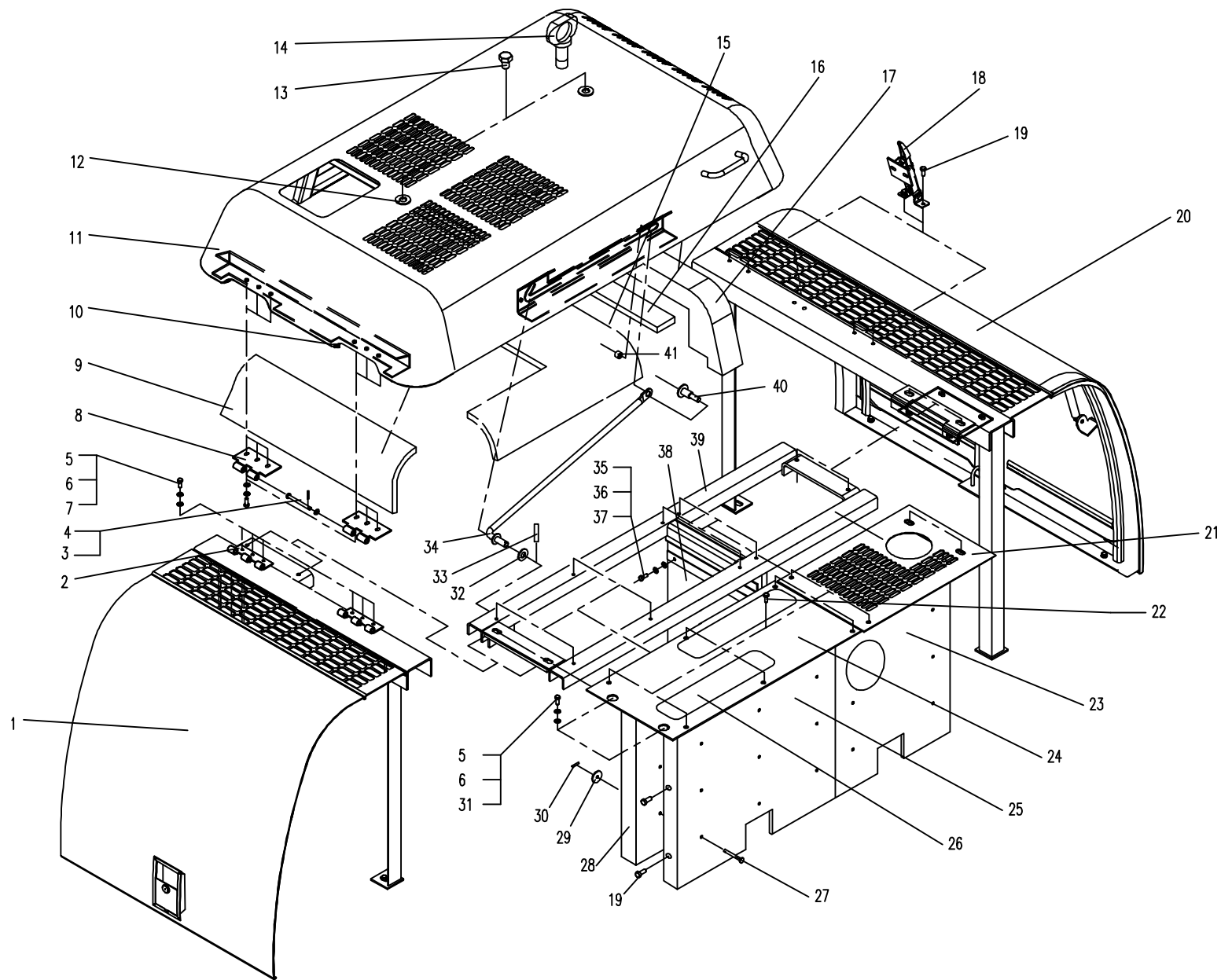

10.1.1 框罩(适用870B机型,TOSHIBA系统) FRAME (APPLY TO 870B TYPE, TOSHIBA SYSTEM)

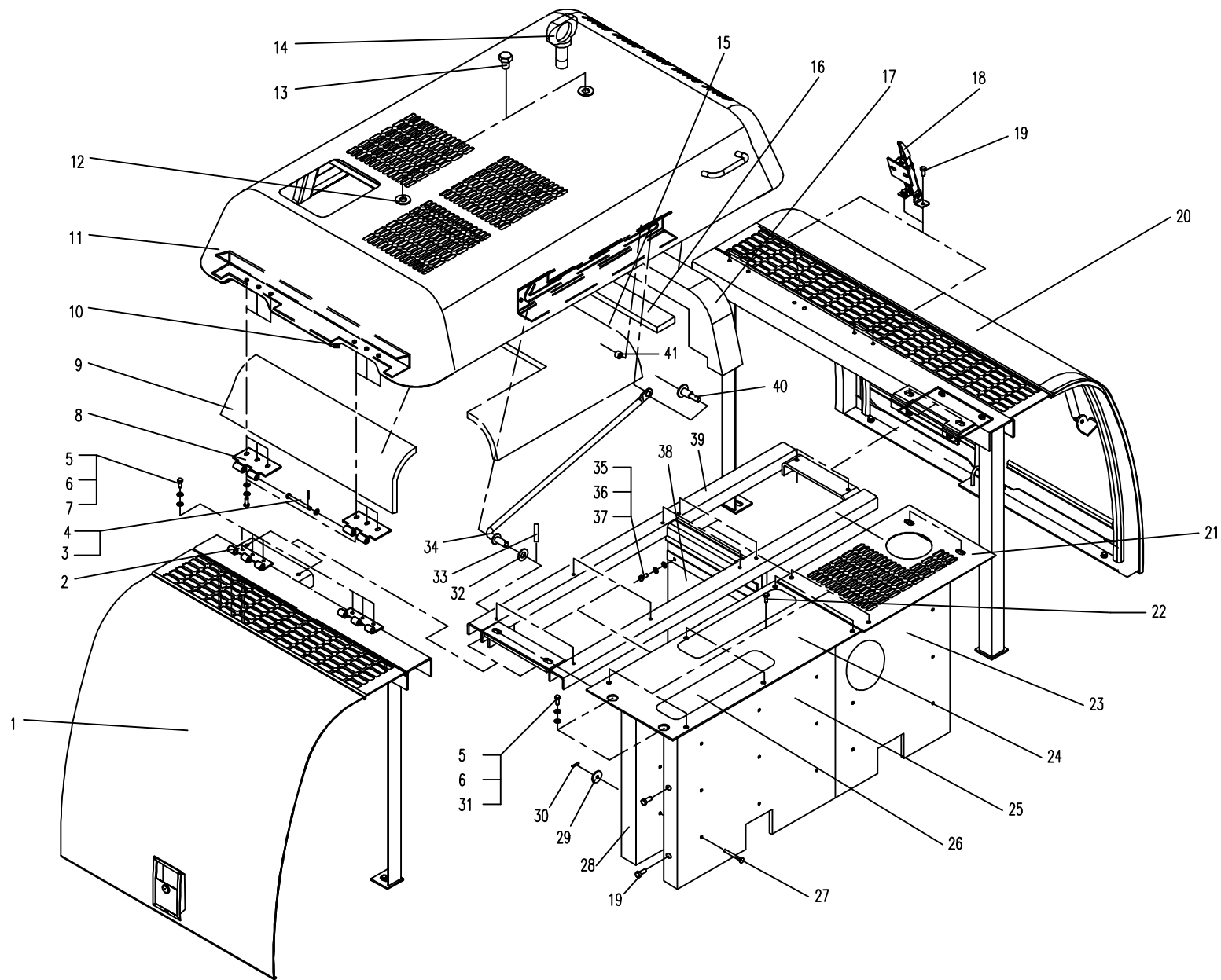

10.1.2 框罩 (适用870C,870D机型,TOSHIBA 系统) FRAME (APPLY TO 870C,870D TYPE,TOSHIBA SYSTEM)

序号 Nb.	数量 Quantity	代号 Code	名称 Description		备注 Remark
1	1	870-1004000	右框架总成	Right-frame assembly	见10.3.1
2	2	870-1002400	活页 □	Hinge □	
3	2	2.5□ 20 GB/T91	开口销 2.5 □ 20	Cotter pin	Zn.D
4	2	870-1002008	销轴	Shaft	
5	4	M10X25 GB/T5783	六角头螺栓	Bolt	8.8-达克罗
6	4	10 GB/T93	弹簧垫圈	Spring washer	达克罗
7	2	10 GB/T97.1	平垫圈	Washer	达克罗
8	2	870-1002300	活页 □	Hinge □	
9	1	870-1002007	吸音板 □	Sponge □	
10	5m	801-0700022	密封条	Sealed Rubber	
11	1	870-1002100A	盖主体	Cover assembly	
12	2	870-1002006	垫	Spacer	
13	2	M16□ 35 GB/T5789	六角法兰面螺栓	Bolt	8.8-达克罗
14	2	M16 GB/T825	吊环螺钉	Eye bolt	达克罗
15	1	870-1002005	吸音板 □	Sponge □	
16	1	870-1002002	吸音板II	Sponge II	
17	1	870-1002001	吸音板 □	Sponge □	
18	2	870-1005000	盖锁	Lock assembly	
19	10	M6X16 GB/T5789	六角法兰面螺栓	Bolt	8.8-达克罗
20	1	870-1001000	左框架总成	Left-frame assembly	见10.2.1
21	1	870-1000002B	盖板 □	Cover Plate □	
22	8	M8X20 GB/T5789	六角头螺栓	Bolt	8.8-达克罗
23	1	870-1006001A	隔板 □	Clapboard □	
24	1	870-1000001A	盖板 □	Cover Plate □	
25	1	870-1006210B	隔板组件 □	Clapboard □	
26	2	860A-0900002	防滑砂纸	Ribband	
27	13	4X26 GB/T882B	销轴	Pin	
28	1	870-1006002	吸音海绵	Sound insulation sponge	

10.1.2 框罩(适用870C,870D机型, TOSHIBA系统) FRAME (APPLY TO 870C,870D TYPE, TOSHIBA SYSTEM)

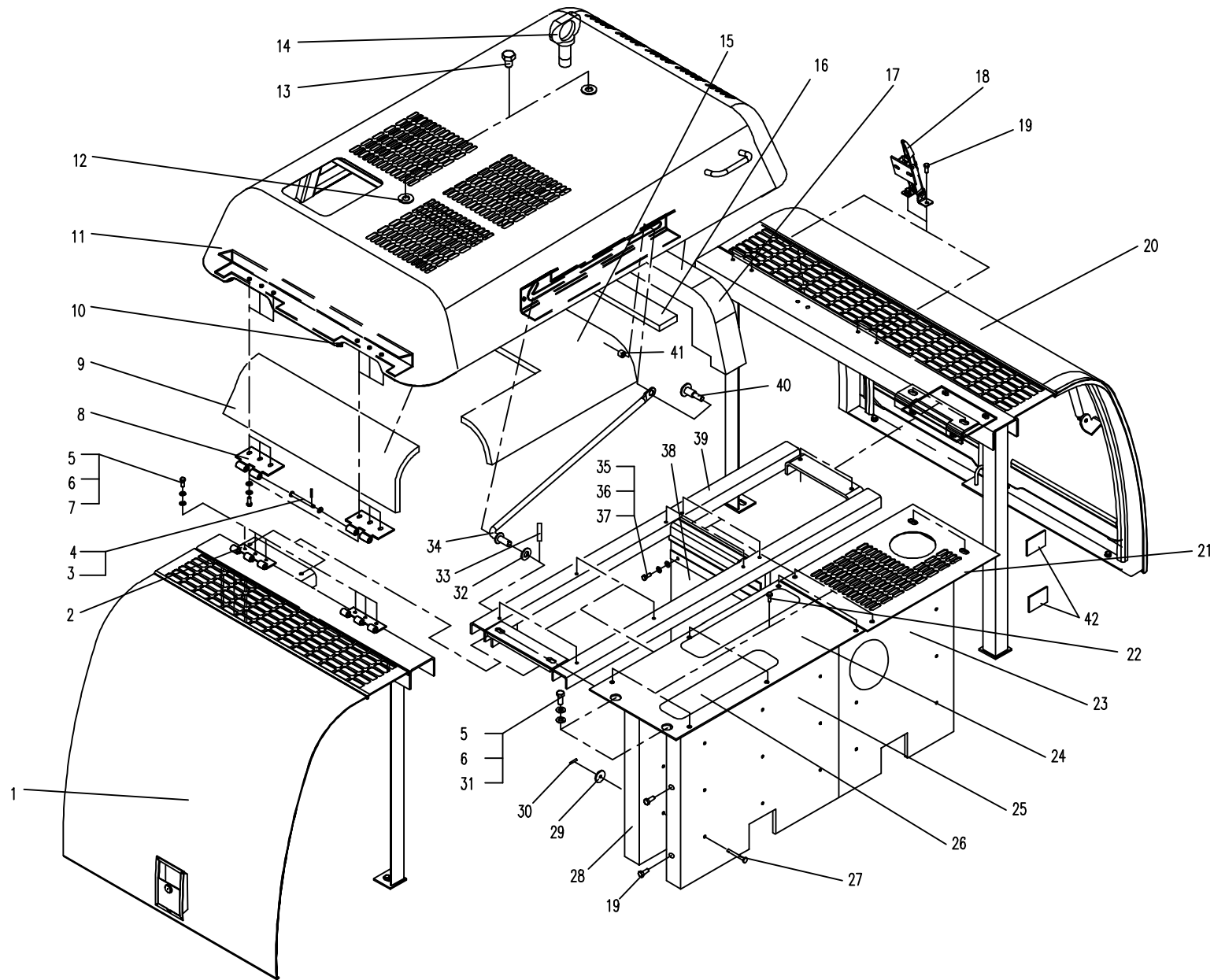

10.1.2 框罩(适用870C,870D机型, TOSHIBA系统) FRAME (APPLY TO 870C,870D TYPE, TOSHIBA SYSTEM)

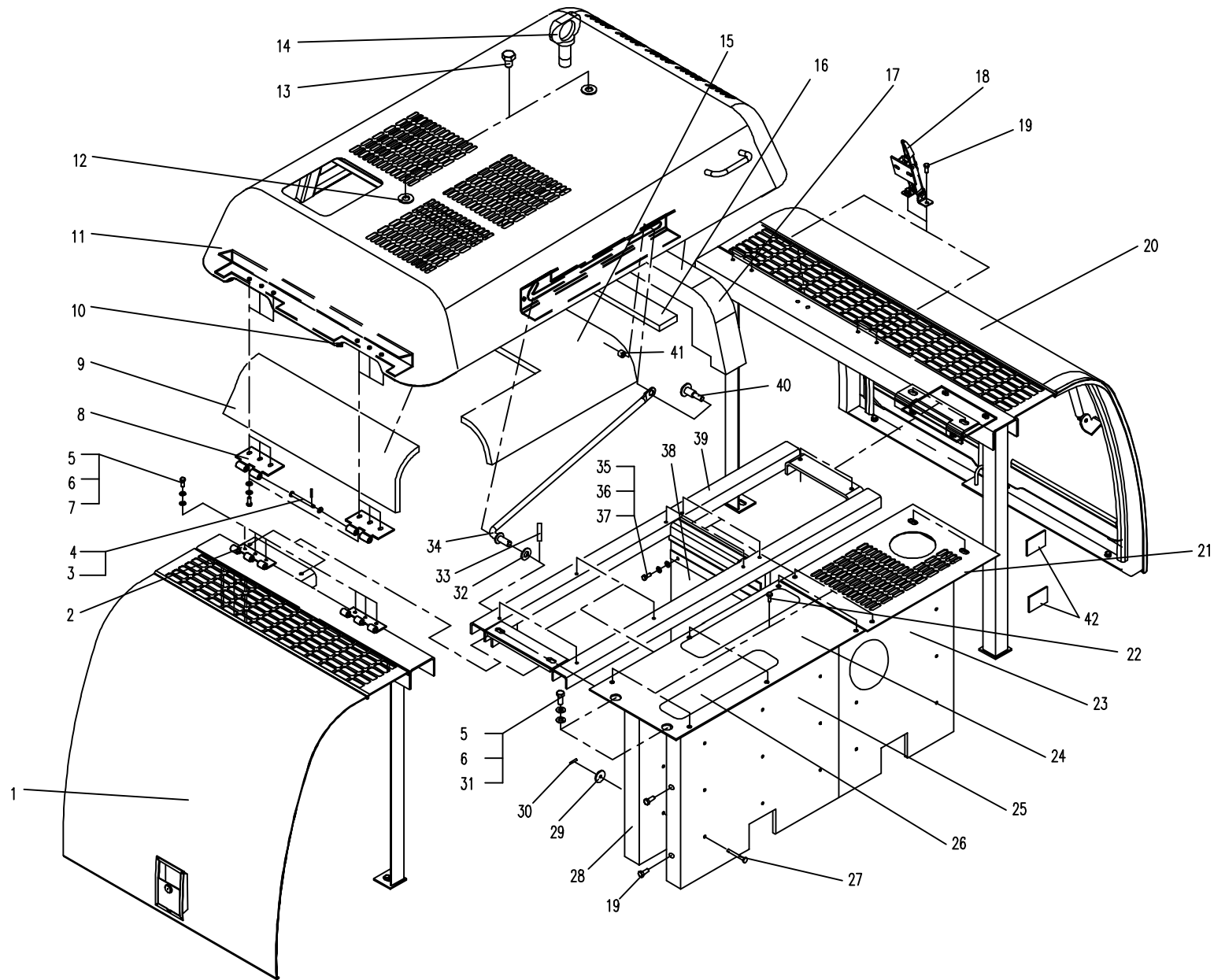

10.1.3 框罩（适用870B机型，韩国系统）FRAME (APPLY TO 870B TYPE,COREA SYSTEM)

序号 Nb.	数量 Quantity	代号 Code	名称 Description		备注 Remark
1	1	870-1004000	右框架总成	Right-frame assembly	见10.3.1
2	2	870-1002400	活页 □	Hinge □	
3	2	2.5X20 GB/T91	开口销	Cotter pin	Zn.D
4	2	870-1002008	销轴	Shaft	
5	4	M10X25 GB/T5783	六角头螺栓	Bolt	8.8-达克罗
6	4	10 GB/T93	弹簧垫圈	Spring washer	达克罗
7	2	10 GB/T97.1	平垫圈	Washer	达克罗
8	2	870-1002300	活页 □	Hinge □	
9	1	870-1002007	吸音板 □	Sponge I □	
10	5m	860-1000015B	密封胶条	Sealed rubber	
11	1	870B-1001100	盖主体	Cover	
12	2	870-1002006	垫	Spacer	
13	2	M16 □ 35 GB/T5789	六角法兰面螺栓	Bolt	8.8-达克罗
14	2	M16 GB/T825	吊环螺钉	Eye bolt	达克罗
15	1	870-1002005	吸音板 □	Sponge □	
16	1	870-1002002	吸音板II	Sponge II	
17	1	870-1002001	吸音板 □	Sponge □	
18	2	870-1005000	盖锁	Lock assembly	
19	10	M6X16 GB/T5789	六角法兰面螺栓	Bolt	8.8-达克罗
20	1	870-1001000	左框架总成	Left-frame assembly	见10.2.1
21	1	870A-1000002	盖板 □	Cover plate □	
22	8	M8X20 GB/T5789	六角头螺栓	Bolt	8.8-达克罗
23	1	870B-1002001	隔板	Clapboard	
24	1	870-1000001A	盖板 □	Cover plate □	
25	1	870B-1002100	隔板组件	Clapboard	
26	2	860A-0900002	防滑砂纸	Ribband	
27	12	4X26 GB/T882B	销轴	Pin	
28	1	870B-1002002	吸音海绵	Sponge	

10.1.3 框罩(适用870B机型,韩国系统) FRAME (APPLY TO 870B TYPE,COREA SYSTEM)

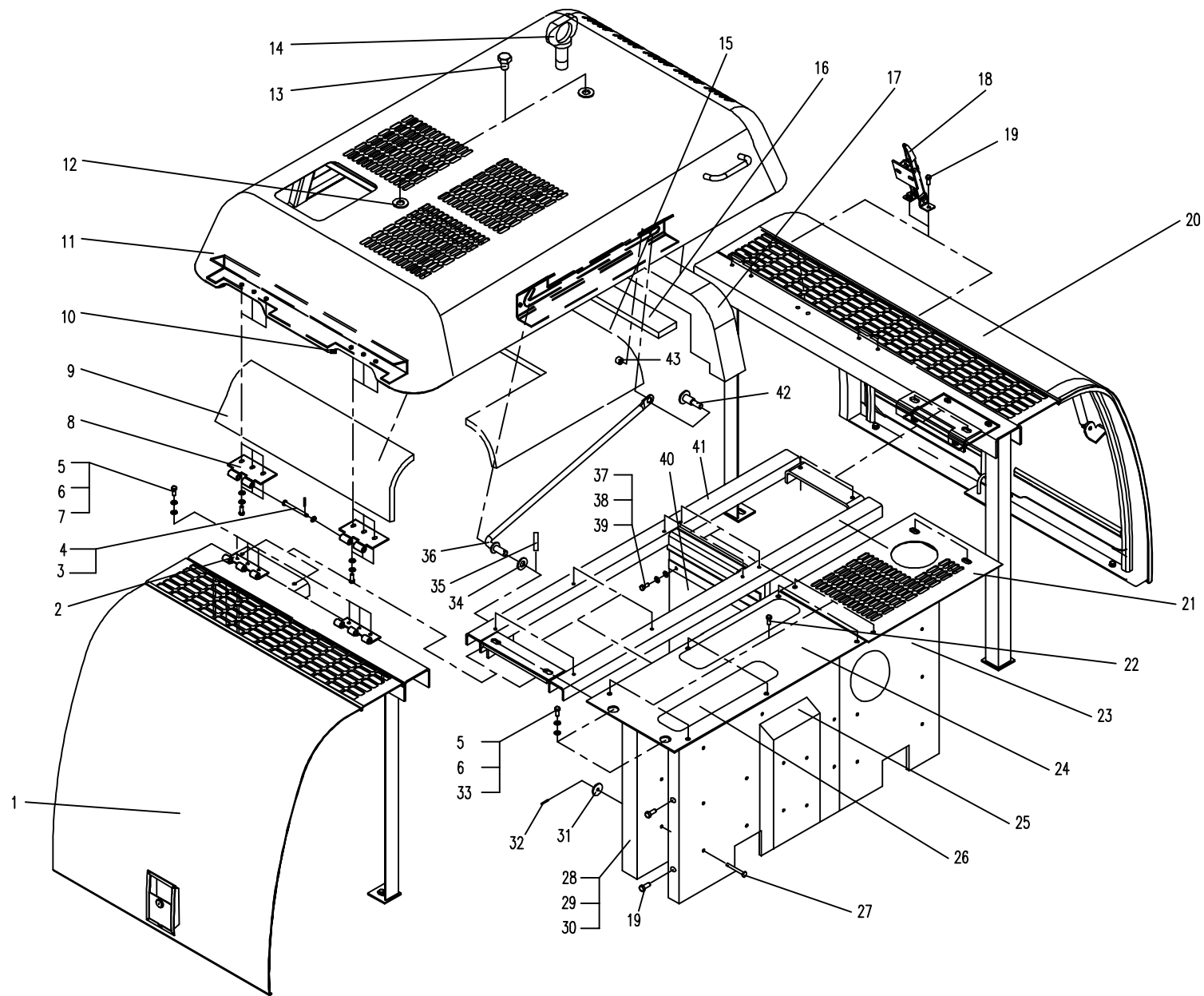

10.1.3 框罩(适用870B机型,韩国系统) FRAME (APPLY TO 870B TYPE,COREA SYSTEM)

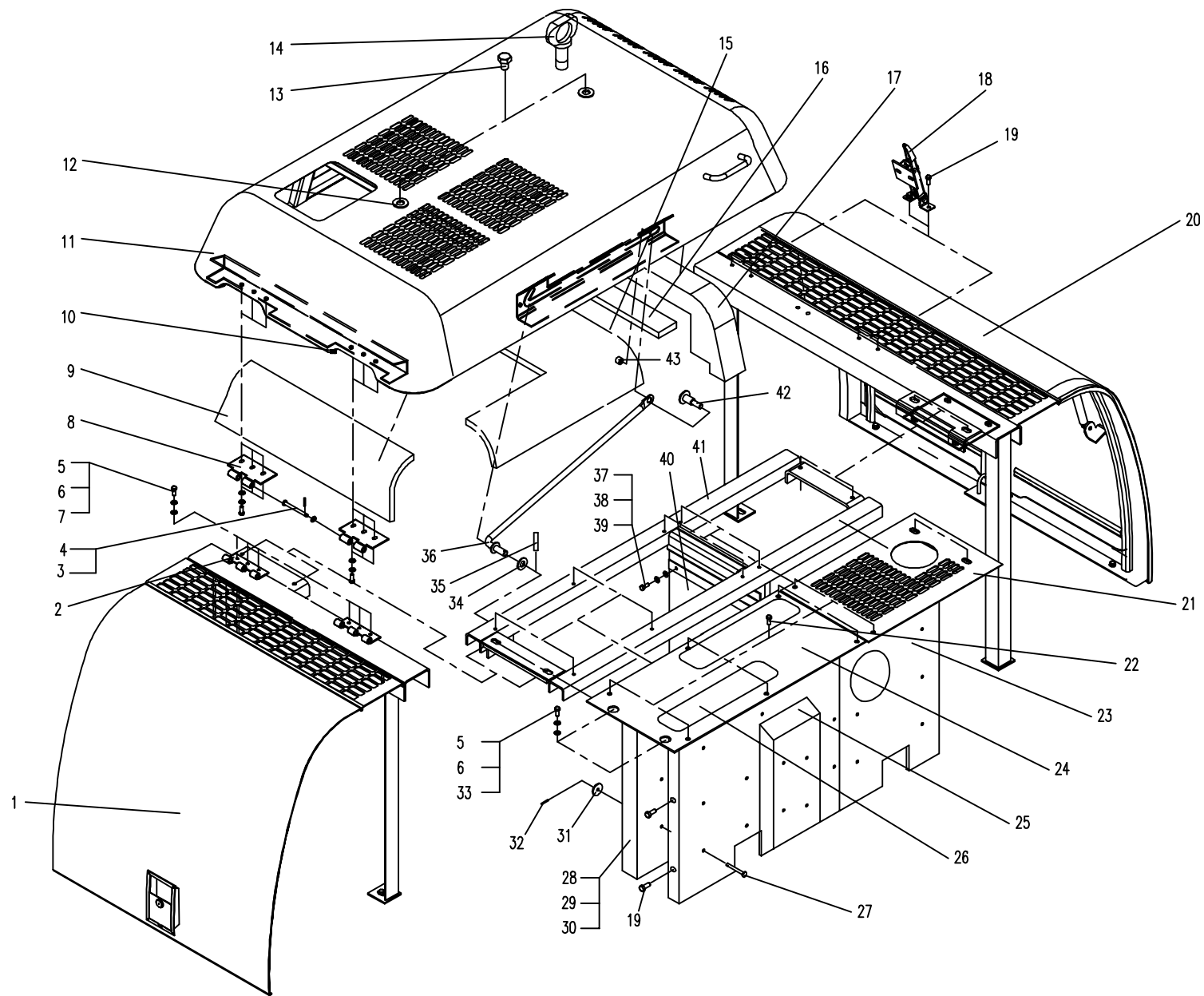

10.1.4 框罩 (适用870C机型,韩国系统) FRAME (APPLY TO 870C TYPE,COREA SYSTEM)

序号 Nb.	数量 Quantity	代号 Code	名称 Description		备注 Remark
1	1	870-1004000	右框架总成	Right-frame assembly	见10.3.1
2	2	870-1002400	活页 □	Hinge □	
3	2	2.5X20 GB/T91	开口销	Cotter pin	Zn.D
4	2	870-1002008	销轴	Shaft	
5	4	M10X25 GB/T5783	六角头螺栓	Bolt	8.8-达克罗
6	4	10 GB/T93	弹簧垫圈	Spring washer	达克罗
7	2	10 GB/T97.1	平垫圈	Washer	达克罗
8	2	870-1002300	活页 □	Hinge □	
9	1	870-1002007	吸音板 □	Sponge I □	
10	5m	860-1000015B	密封胶条	Sealed rubber	
11	1	870-1002100A	盖主体	Cover	
12	2	870-1002006	垫	Spacer	
13	2	M16 □ 35 GB/T5789	六角法兰面螺栓	Bolt	8.8-达克罗
14	2	M16 GB/T825	吊环螺钉	Eye bolt	达克罗
15	1	870-1002005	吸音板 □	Sponge □	
16	1	870-1002002	吸音板II	Sponge II	
17	1	870-1002001	吸音板 □	Sponge □	
18	2	870-1005000	盖锁	Lock assembly	
19	10	M6X16 GB/T5789	六角法兰面螺栓	Bolt	8.8-达克罗
20	1	870-1001000	左框架总成	Left-frame assembly	见10.2.1
21	1	870-1000002B	盖板 □	Cover plate □	
22	8	M6X20 GB/T5789	六角法兰面螺栓	Bolt	8.8-达克罗
23	1	870C-1001001	隔板	Clapboard	
24	1	870-1000001A	盖板 □	Cover plate □	
25	1	870C-1001100	隔板组件	Clapboard	
26	2	860A-0900002	防滑砂纸	Ribband	
27	12	4X26 GB/T882B	销轴	Pin	
28	1	870C-1001002	吸音海绵	Sponge	

10.1.4 框罩(适用870C,870D机型,韩国系统) FRAME (APPLY TO 870C,870D TYPE,COREA SYSTEM)

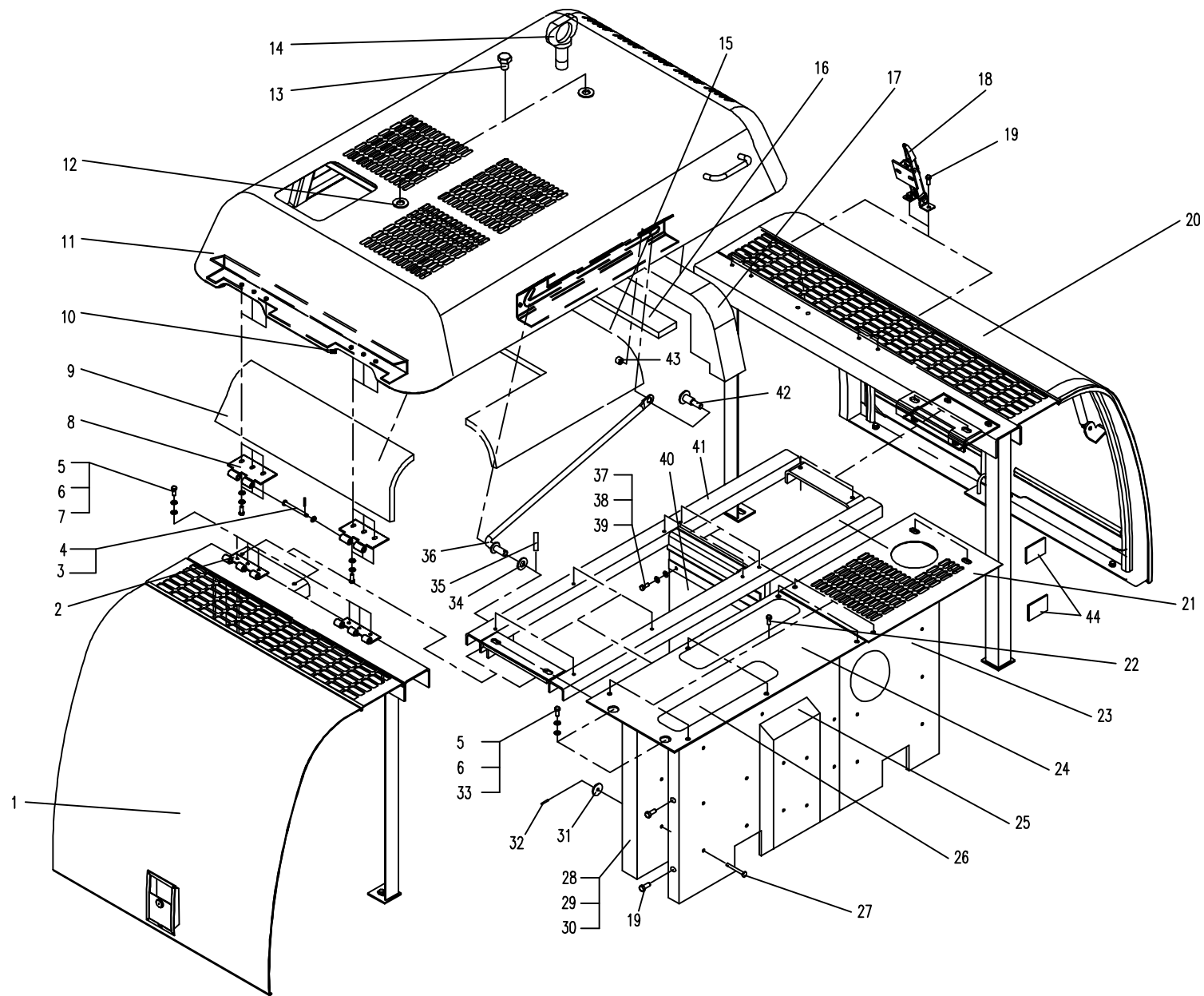

10.1.4 框罩(适用870C,870D机型,韩国系统) FRAME (APPLY TO 870C,870D TYPE,COREA SYSTEM)

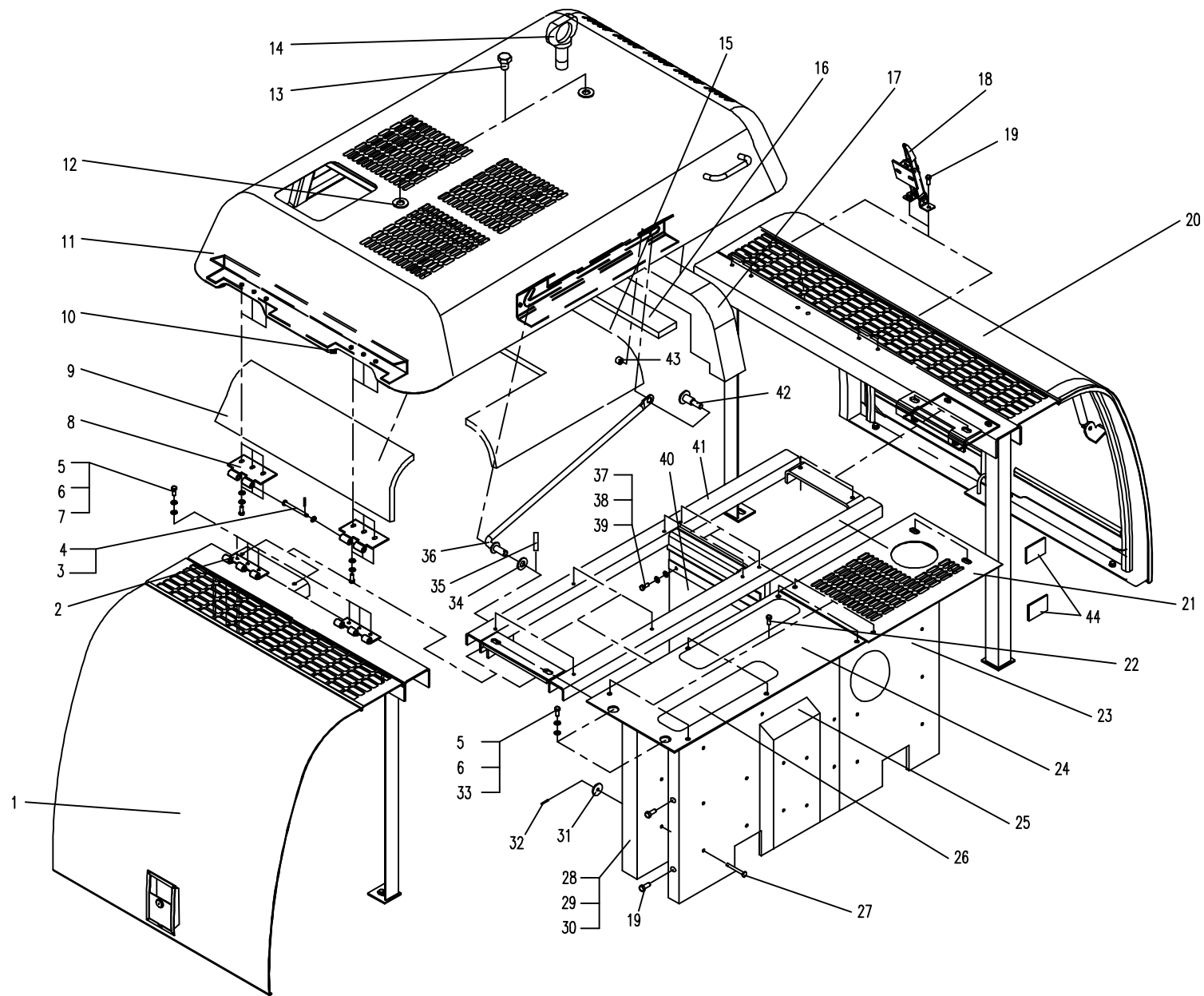

10.2.1 左框架总成 (适用870B,870C,870D机型) LEFT-FRAME ASSEMBLY (APPLY TO 870B,870C,870D TYPE)

序号 Nb.	数量 Quantity	代号 Code	名称 Description		备注 Remark
1	1	870-1001200	左框架	Left - frame	
2	2	870-1001500	框架铰链	Frame hinge	
3	16	8 GB/T97.1	平垫圈	Washer	
4	10	8 GB/T93	弹簧垫圈	Spring washer	
5	10	M8X20 GB/T5783	六角头螺栓	Bolt	
6	1	870-1001002B	左顶盖板	Left cover plate	
7	6	M8X20 GB/T5789	六角法兰面螺栓	Bolt	8.8-达克罗
8	4	M5X16 GB/T12	半圆头方颈螺栓	Bolt	8.8-达克罗
9	4	5 GB/T93	弹簧垫圈	Spring washer	达克罗
10	4	5 GB/T97.1	平垫圈	Washer	达克罗
11	4	M5 GB/T6170	型六角螺母	Nut	8-达克罗
12	1	870-1001600	侧盖锁	Side lock	
13	1	870-1001110	左门组件	Left-door assembly	
14	1	870-1001101	左门吸音板 □	Absorbent □	
15	1	870-1001102	左门吸音板 □	Absorbent □	
16	2.8m	860-1000015B	密封胶条	Sealed rubber	
17	4	M12X25 GB/T5783	六角头螺栓	Bolt	8.8-Zn.D
18	4	12 GB/T93	弹簧垫圈	Spring washer	Zn.D
19	4	12 GB/T97.1	平垫圈	Washer	Zn.D
20	1	870-1001700	锁扣座	Lock block	
21	2	M10X25 GB/T5783	六角头螺栓	Bolt	8.8-Zn.D
22	2	10 GB/T93	弹簧垫圈	Spring washer	Zn.D
23	2	10 GB/T97.1	平垫圈	Washer	Zn.D
24	2	M8 GB/T6170	型六角螺母	Nut	8-Zn.D
25	1	870-1001003	喷水壶支架	Bracket	
26	2	870-1001001	销轴	Shaft	
27	6	2.5X20 GB/T91	开口销	Cotter pin	
28	2	870-1001300	气弹簧	Gas spring	
29	2	870-1001400	门铰链	Door-hinge	

10.2.1 左框架总成(适用870B,870C,870D机型) LEFT-FRAME ASSEMBLY (APPLY TO 870B,870C,870D TYPE)

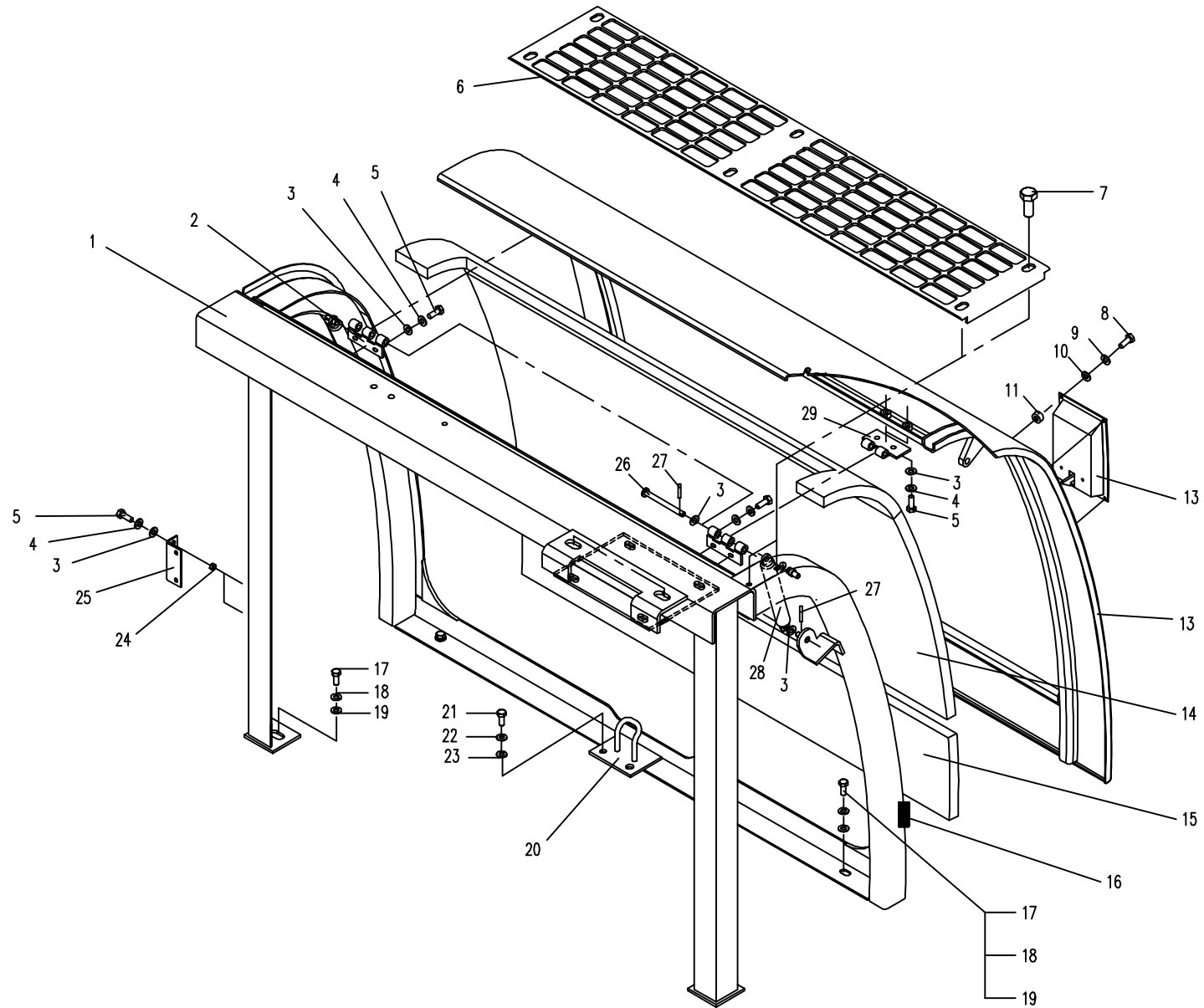

10.3.1 右框架总成 (适用870B,870C,870D机型) RIGHT-FRAME ASSEMBLY (APPLY TO 870B,870C,870D TYPE)

序号 Nb.	数量 Quantity	代号 Code	名称 Description		备注 Remark
		870-1004000	右框架总成	Right-frame assembly	
1	4	M5X16 GB/T12	半圆头方颈螺栓	Bolt	8.8-达克罗
2	4	5 GB/T93	弹簧垫圈	Spring washer	达克罗
3	4	5 GB/T97.1	平垫圈	Washer	达克罗
4	4	M5 GB/T6170	型六角螺母	Nut	8-达克罗
5	1	870-1001600	侧盖锁	Side lock	
6	1	870-1004110	右门组件	Right door assembly	
7	8	M8X20 GB/T5783	六角头螺栓	Bolt	8.8-Zn.D
8	8	8 GB/T93	弹簧垫圈	Spring washer	Zn.D
9	10	8 GB/T97.1	平垫圈	Washer	Zn.D
10	2	870-1001400	门铰链	Door-hinge	
11	2	870-1001001	销轴	Shaft	
12	6	2.5X20 GB/T91	开口销	Cotter pin	Zn.D
13	2	870-1001300	气弹簧	Gas spring	
14	1	870-1004001B	右顶盖板	Right cover plate	
15		M8X20 GB/T5789	六角法兰面螺栓	Bolt	
16	4	M12X25 GB/T5783	六角头螺栓	Bolt	8.8-Zn.D
17	4	12 GB/T93	弹簧垫圈	Spring washer	Zn.D
18	4	12 GB/T97.1	平垫圈	Washer	Zn.D
19	1	870-1004200A	右框架	Right-frame	
20	2.8m	860-1000015B	密封胶条	Sealed rubber	
21	4	M10X25 GB/T5783	六角头螺栓	Bolt	8.8-Zn.D
22	4	10 GB/T93	弹簧垫圈	Spring washer	Zn.D
23	4	10 GB/T97.1	平垫圈	Washer	Zn.D
24	1	870-1001700	锁扣座	Lock block	
25	1	870-1004101	右门吸音板 □	Right door-sponge □	
26	1	870-1004102	右门吸音板 □	Right door-sponge □	
27	2	870-1001500	框架铰链	Frame hinge	

10.3.1 右框架总成(适用870B,870C,870D机型) RIGHT-FRAME ASSEMBLY (APPLY TO 870B,870C,870D TYPE)

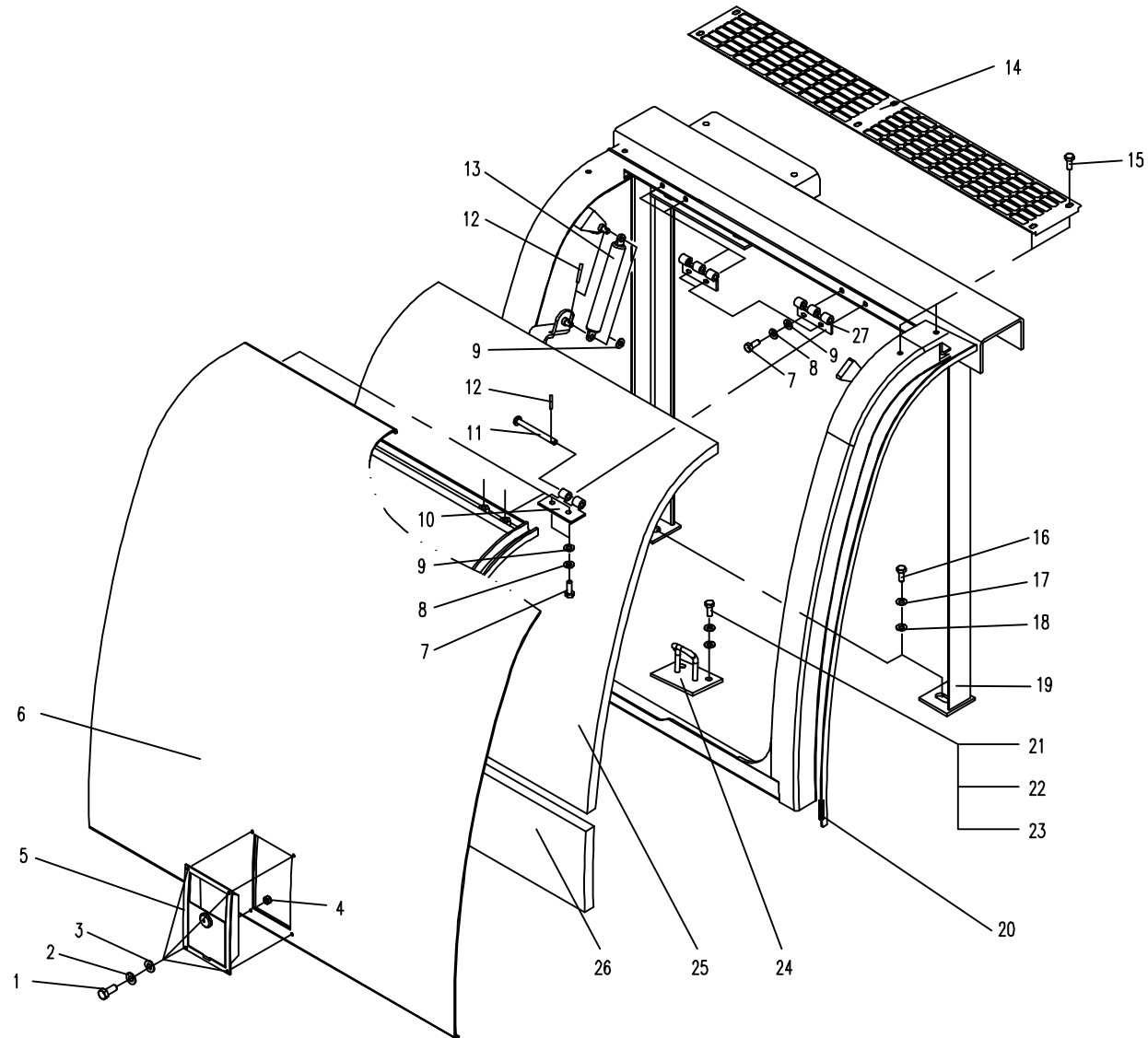

11.1.1 回转支承(适用870B, 870C, 870D机型) SLEWING SUPPORT (APPLY TO 870B, 870C, 870D TYPE)

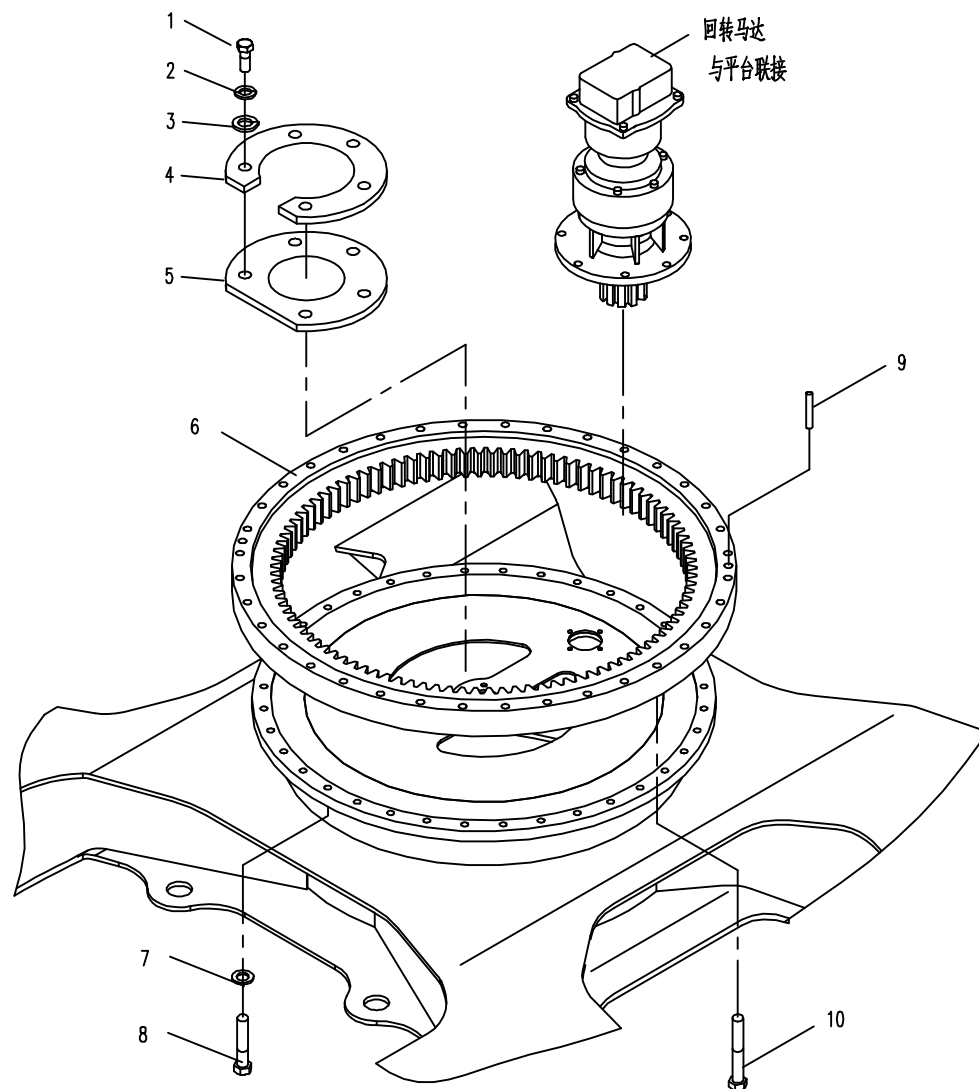

12.1.2 冷却系统 (适用870C,870D 机型) COOLING SYSTEM (APPLY TO 870C,870D TYPE)

序号 Nb.	数量 Quantity	代号 Code	名称 Description		备注 Remark
1	1	870-1201300	水散热器	Radiator	
2	1	870-1201200	导风罩	Fan guide	
3	1	870-1201100	散热器左支架	Radiator left bracket	
4	4	M12 GB/T6182	嵌件六角锁紧螺母	Nut	
5	4	12 GB/T93	弹簧垫圈	Spring washer	
6	4	870-1201014	垫片	Washer	
7	4	870-1201016	套筒	Sleeve	
8	1	870-1201001	左隔热垫	Left heat-insulation spacer	
9	2	d28 Q672	双钢丝式环箍	Hoop	
10	1	870-1201002	注水管	Affusion pipe	
11	1	870-1201900	回水接头	Joint	适用870C机型
	1	870D-1201100	回水接头	Joint	适用870D机型
12	1	870-1201400	护网	Fender	
13	13	M8x20 GB/T5783A	六角头螺栓	Bolt	
14	30	8 GB/T93	弹簧垫圈	Spring washer	
15	44	8 GB/T97.1	垫圈	Washer	
16	2	870-1201015	减振垫	Shock spacer	
17	4	12 GB/T96	大垫圈	Bigger washer	
18	4	M12x70 GB/T5782A	六角头螺栓	Bolt	
19	2	d55 Q672	双钢丝式环箍	Hoop	
20	1	870-1201004	上水管	Upper water pipe	
21	2	d16 Q672	双钢丝式环箍	Hoop	
22	1	870-1201003	通气管	Ventilate pipe	
23	1	870-1201017	下隔热垫	Lower heat-insulation spacer	
24	1	870-1201013	海绵支撑板	Sponge support board	
25	2	67 Q672	双钢丝式环箍	Hoop	
26	1	870-1201012	下水管	Lower water pipe	适用870C机型
	1	870D-1201001	下水管	Lower water pipe	适用870D机型

12.1.2 冷却系统(适用870C,870D机型) COOLING SYSTEM (APPLY TO 870C,870D TYPE)

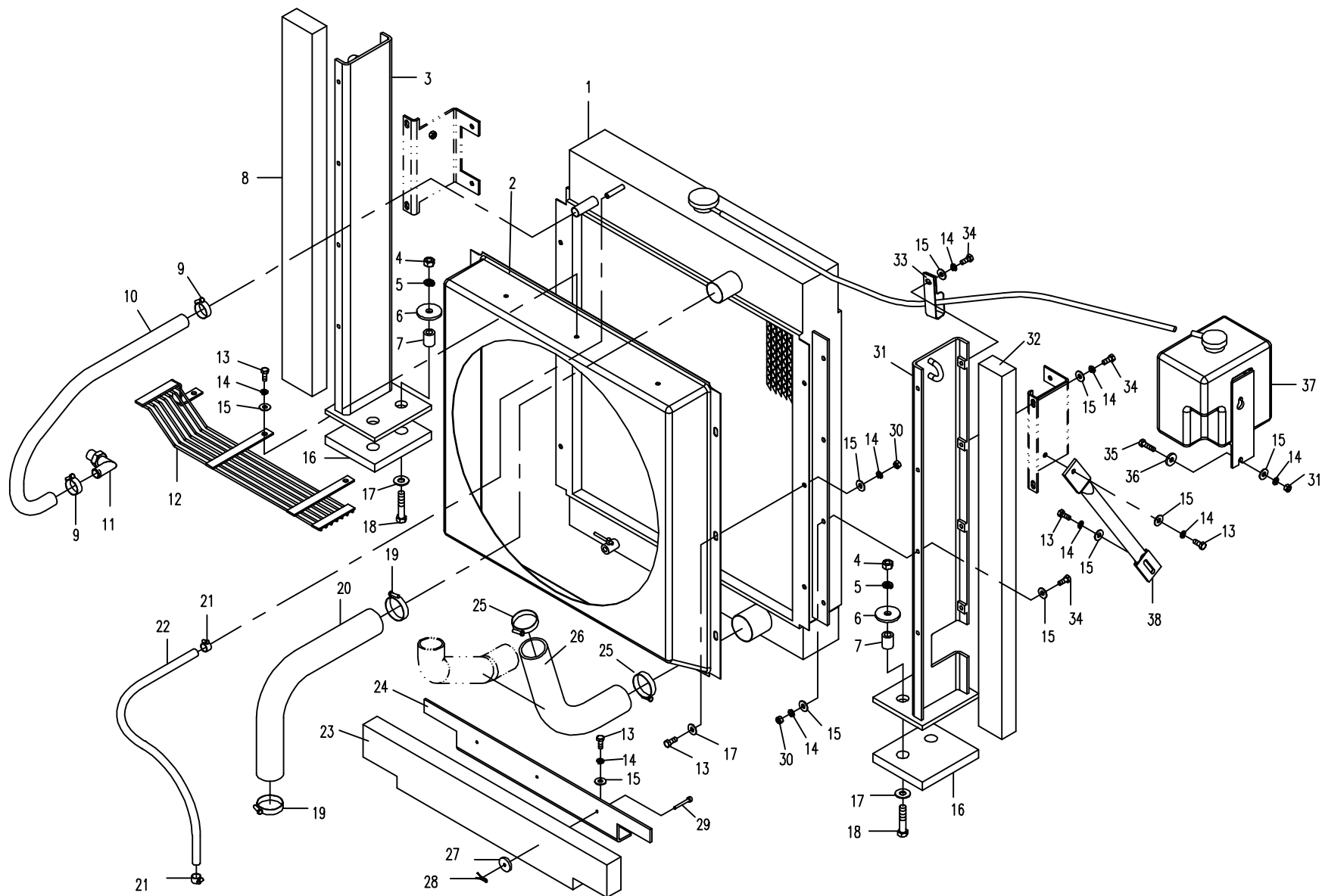

12.1.2 冷却系统(适用870C,870D机型) COOLING SYSTEM (APPLY TO 870C,870D TYPE)

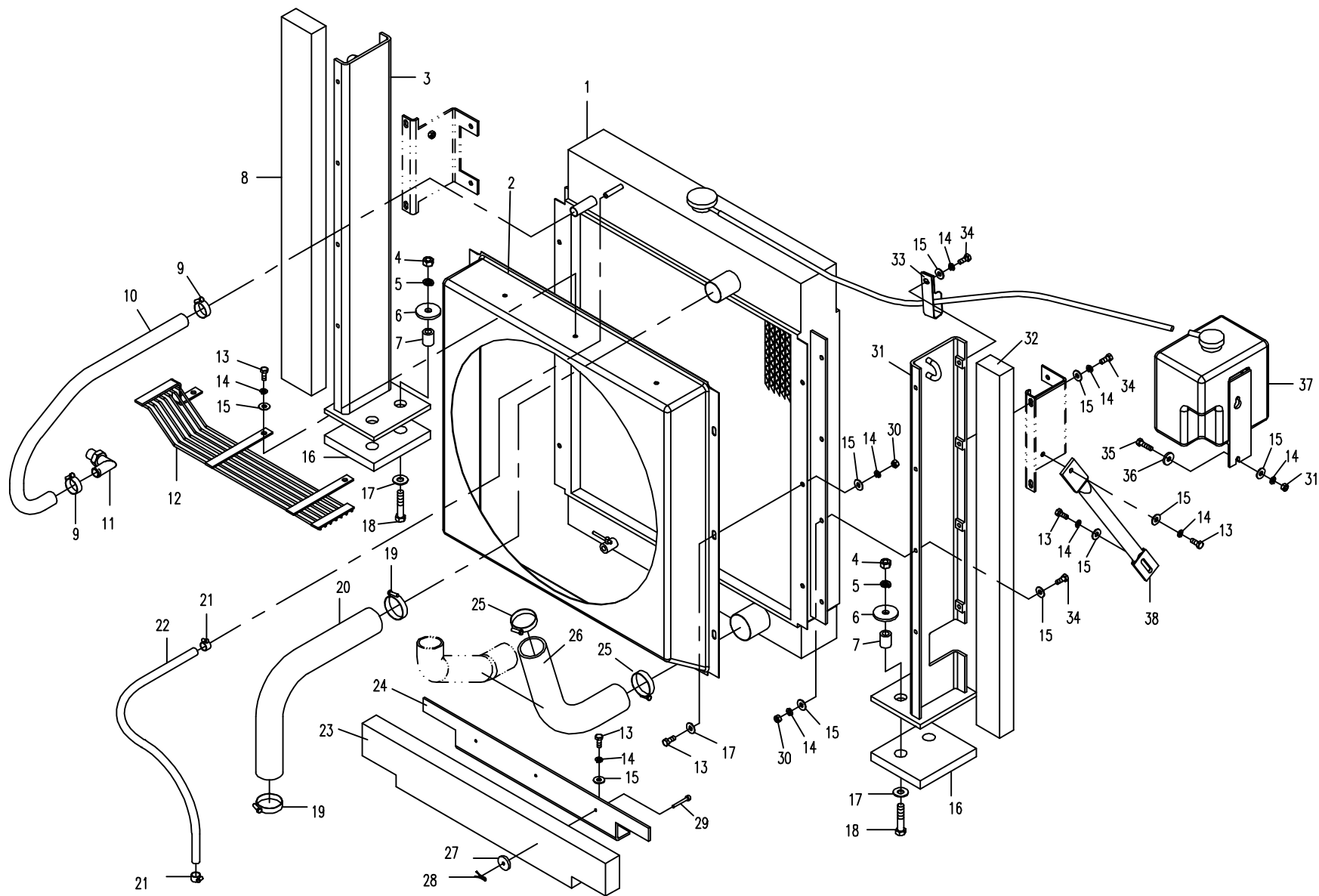

12.2.2 进气系统(适用870C,870D机型) AIR INLET SYSTEM (APPLY TO 870C,870D TYPE)

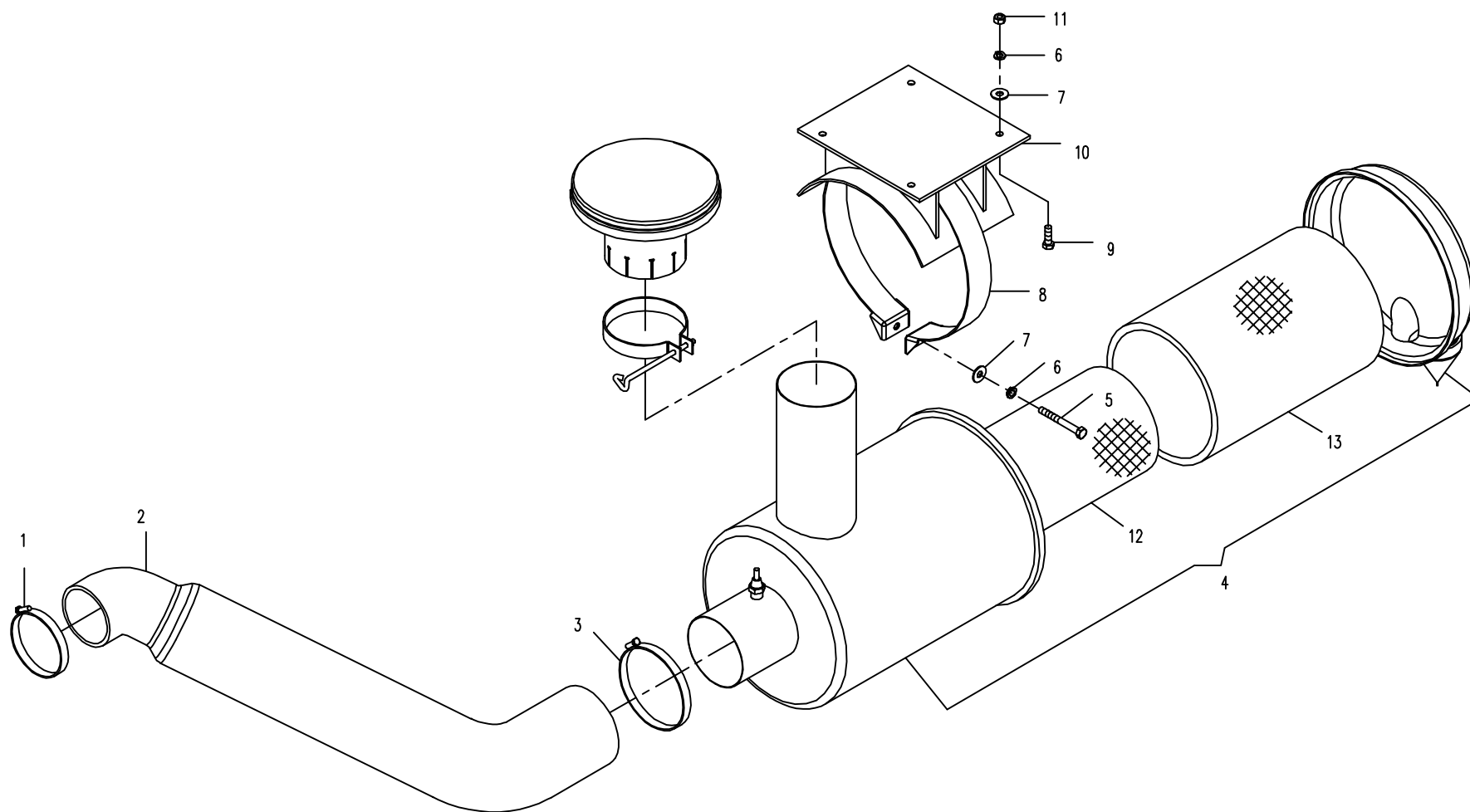

12.3.2 排气系统(适用870C,870D机型) EXHAUST SYSTEM (APPLY TO 870C,870D TYPE)

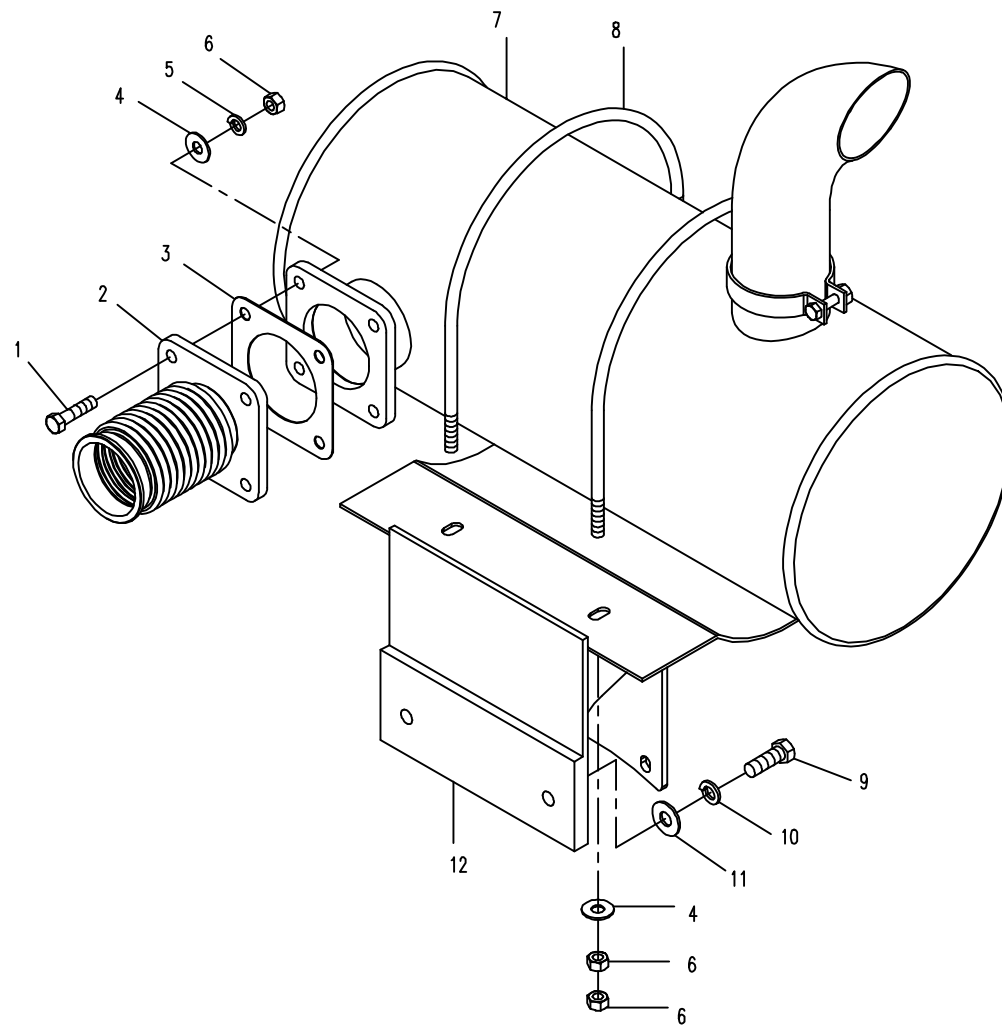

12.4.2 动力输出系统(适用870C,870D机型) POWER OUTPUT SYSTEM (APPLY TO 870C,870D TYPE)

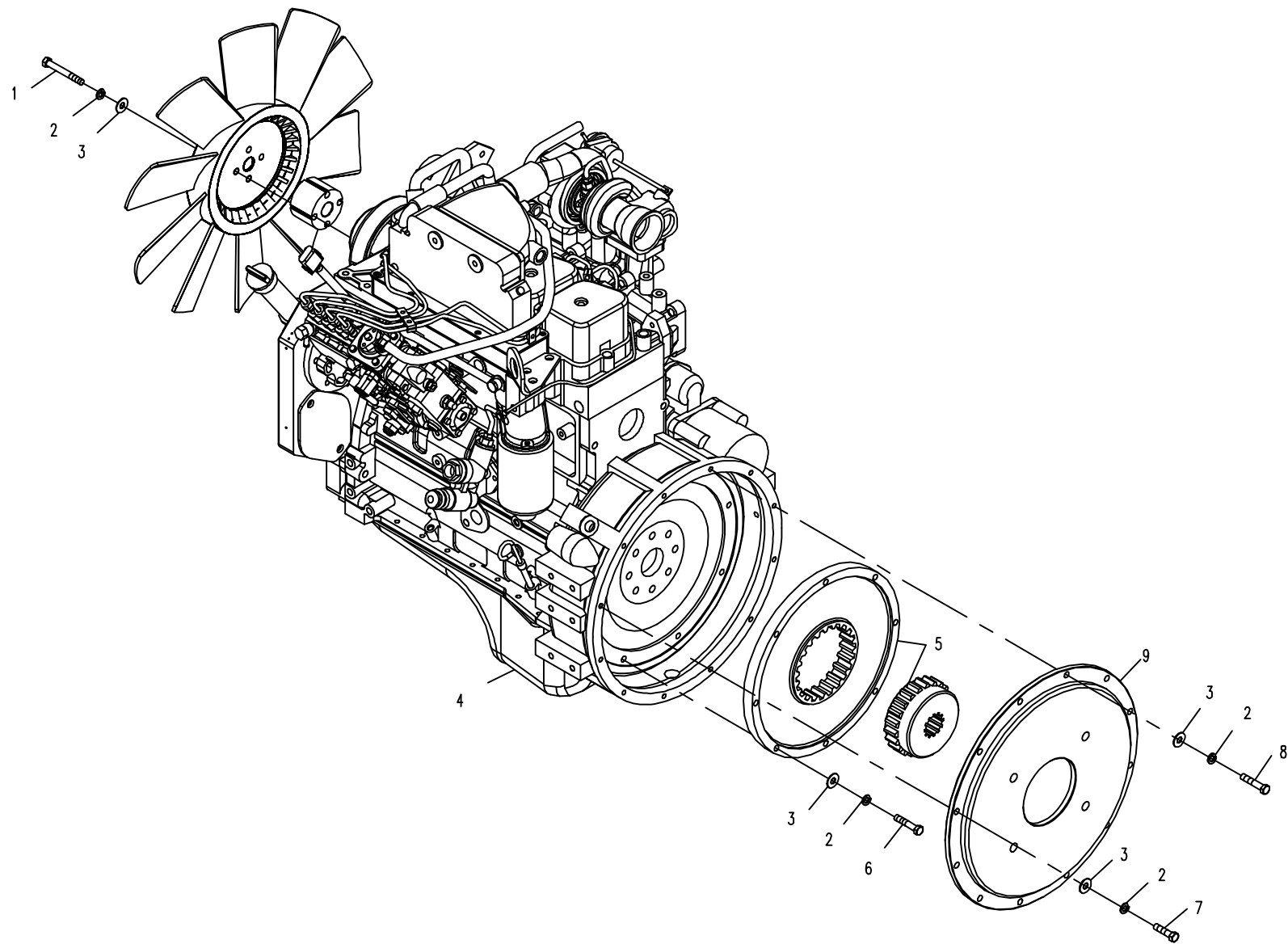

12.5.2 支承 (适用870C 机型) SUPPORT (APPLY TO 870C TYPE)

序号 Nb.	数 量 Quantity	代 号 Code	名 称 Description		备 注 Remark
1	2	M24 □ 50 GB/T5783	六角头螺栓	Bolt	10.9-氧化
2	2	24 GB/T93	弹簧垫圈	Spring washer	
3	2	24 GB/T97.1	平垫圈	Washer	
4	2	870-1207200	后支架	Rear bracket	
5	8	M12X40 GB/T5783	六角头螺栓	Bolt	10.9-氧化
6	21	12 GB/T93	弹簧垫圈	Spring washer	
7	22	12 GB/T97.1	平垫圈	Washer	
8	12	M12X25 GB/T5783	六角头螺栓	Bolt	10.9-氧化
9	2	870-1207100	减振器	Shock absorber	
10	1	M12 GB/T6170	型六角螺母	Nut	
11	1	870-1208003	固定套	Bush	
12	1	870-1208002	后固定板	Rear fixing plate	
13	3	M10 □ 30 GB/T5783	六角头螺栓	Bolt	10.9-氧化
14	8	10 GB/T93	弹簧垫圈	Spring washer	
15	13	10 GB/T97.1	垫圈	Washer	
16	1	870-1208100A	空调压缩机支架	Compressor bracket	
17	1	870-1208001	前固定板	Front fixing plate	
18	1	M12X135 GB/T5783	六角头螺栓	Bolt	10.9-氧化
19	1	M8 □ 30 GB/T5783	六角头螺栓	Bolt	
20	2	8 GB/T93	弹簧垫圈	Spring washer	
21	2	8 GB/T97.1	平垫圈	Washer	
22	4	M10 □ 40 GB/T5783	六角头螺栓	Bolt	
23	5	M10 GB/T6170	型六角螺母	Nut	
24	1	M10X55 GB/T 5783	六角头螺栓	Bolt	10.9-氧化
25	1	M20 GB/T889.1	嵌件六角锁紧螺母	Nut	
26	1	870-1208004	活节螺栓	Adjust bolt	
27	2	M12 GB/T6170	型六角螺母	Nut	
28	1	870-1208005	套筒	Sleeve	

12.5.2 支承(适用870C机型) SUPPORT (APPLY TO 870C TYPE)

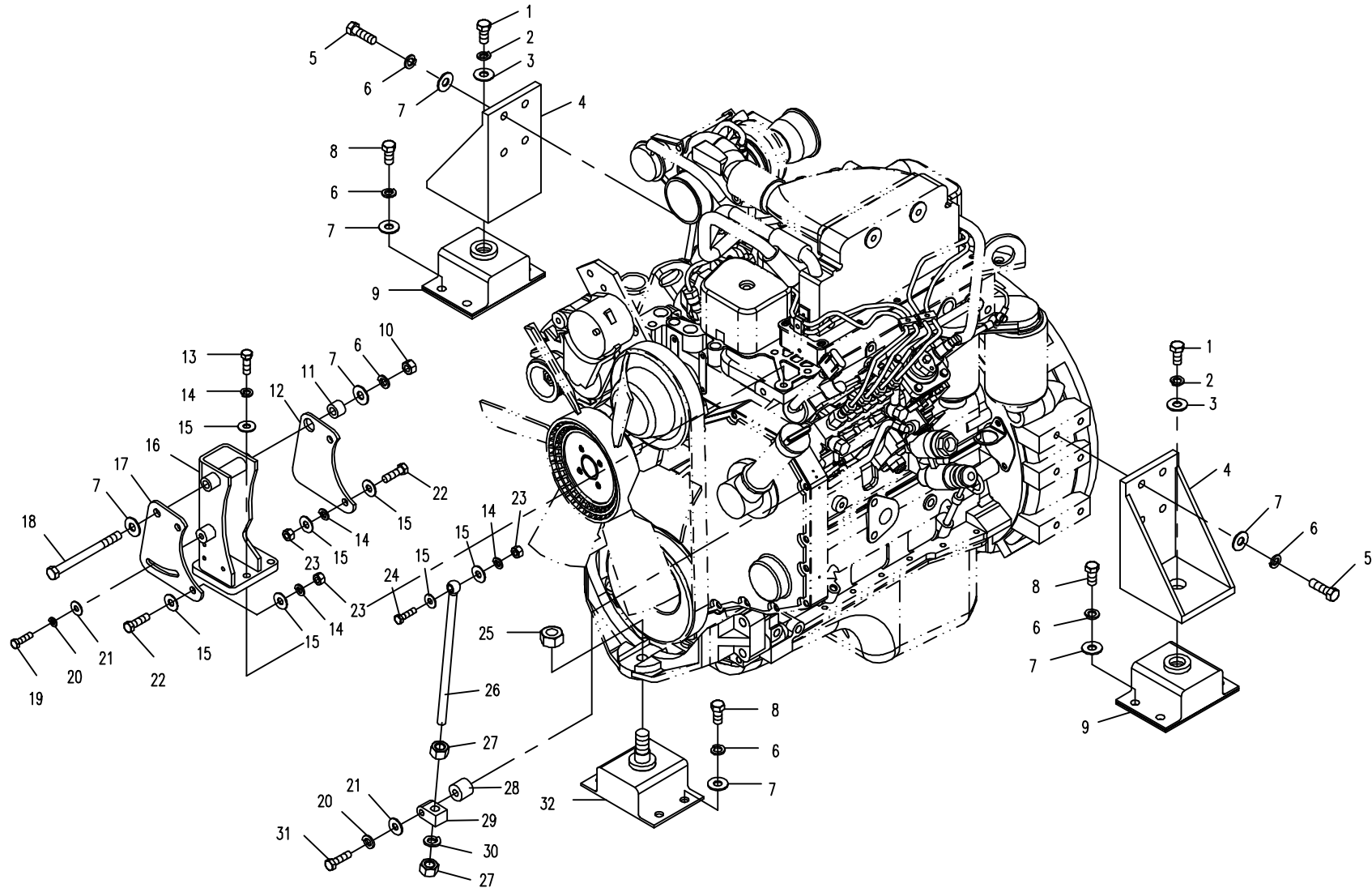

12.5.2 支承(适用870C机型) SUPPORT (APPLY TO 870C TYPE)

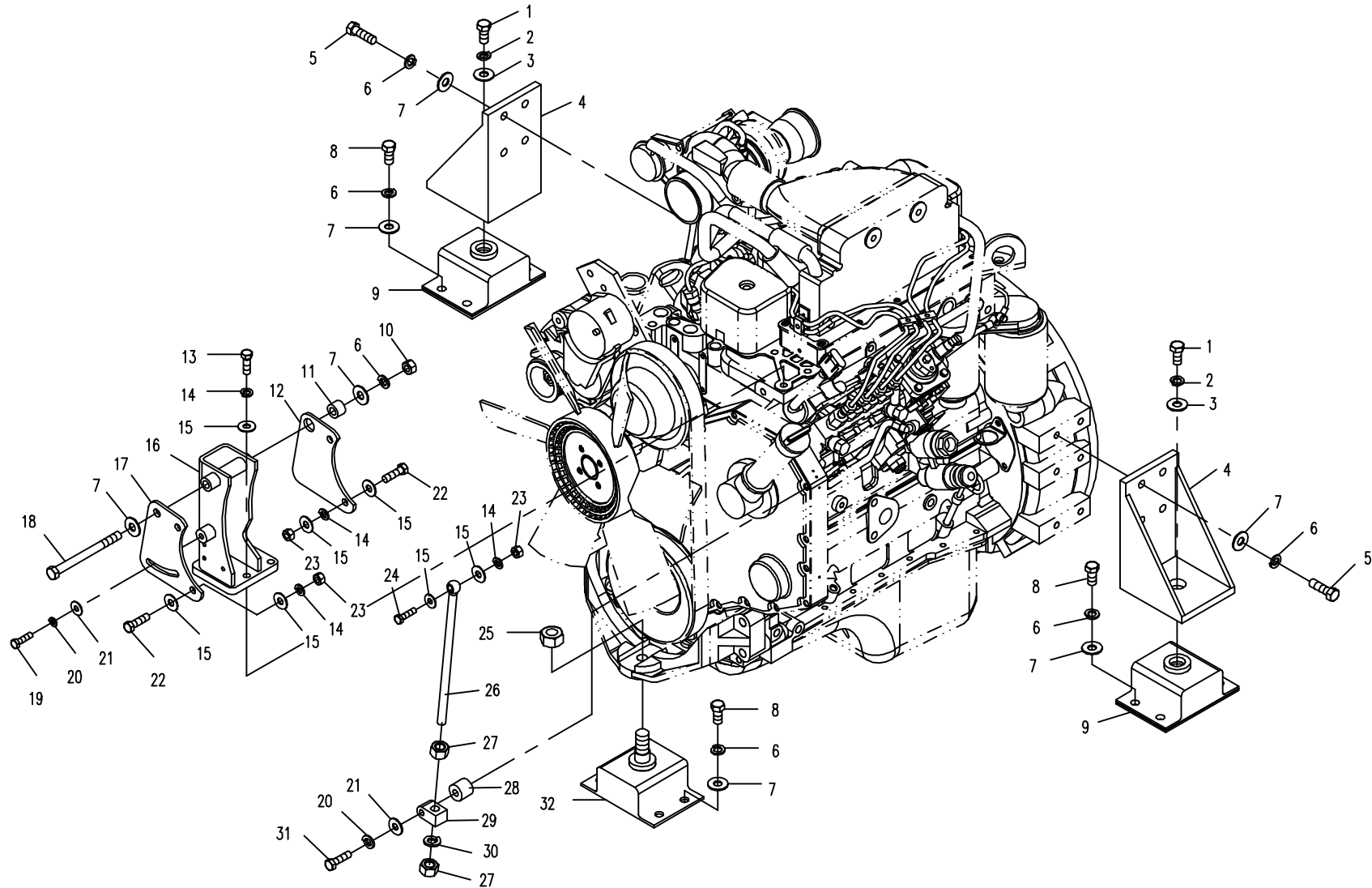

12.5.3 支承 (适用870D 机型) SUPPORT (APPLY TO 870D TYPE)

序号 Nb.	数量 Quantity	代号 Code	名称 Description		备注 Remark
1	4	M24 50 GB/T5783	六角头螺栓	Bolt	10.9--氧化
2	4	24 GB/T93	弹簧垫圈	Spring washer	
3	4	24 GB/T97.1	平垫圈	Washer	
4	2	870-1207200	后支架	Rear bracket	
5	14	M12X40 GB/T5783	六角头螺栓	Bolt	10.9--氧化
6	33	12 GB/T93	弹簧垫圈	Spring washer	
7	34	12 GB/T97.1	平垫圈	Washer	
8	16	M12X25 GB/T5783	六角头螺栓	Bolt	10.9--氧化
9	4	870-1207100	减振器	Shock absorber	
10	1	870D-1205100	右前支架	Front-right bracket	
11	4	M12 GB/T6170	I型六角螺母	Nut	
12	1	870D-1202002	张紧块	Adjust block	
13	6	10 GB/T97.1	垫圈	Washer	
14	1	M10 55 GB/T5783	六角头螺栓	Bolt	
15	1	M10 GB/T6170	I型六角螺母	Nut	
16	5	10 GB/T93	弹簧垫圈	Spring washer	
17	3	M10 30 GB/T5783	六角头螺栓	Bolt	10.9-氧化
18	1	M10 35 GB/T5783	六角头螺栓	Bolt	
19	1	870D-1202001	活节螺栓	Adjust bolt	
20	1	870D-1202100	压缩机支架	Compressor bracket	
21	2	870D-1202003	连接板	Connect plate	
22	2	M12 45 GB/T5783	六角头螺栓	Bolt	
23	1	870D-1206100	左前支架	Front-left bracket	

12.5.3 支承(通用870D机型) SUPPORT (APPLY TO 870D TYPE)

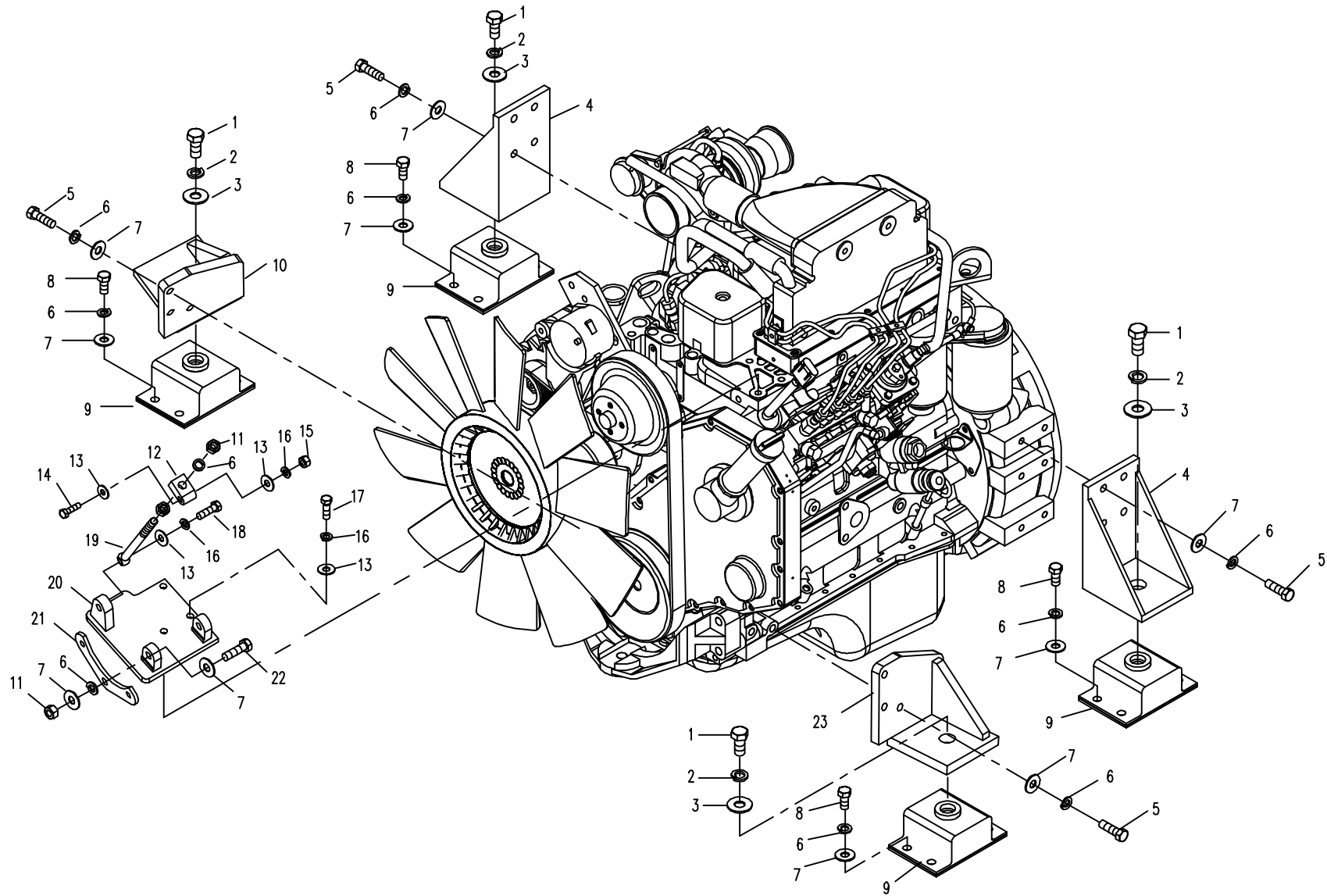

12.6.2 油门操纵系统(适用870C,870D机型) TROTTLLE CONTROL SYSTEM (APPLY TO 870C,870D TYPE)

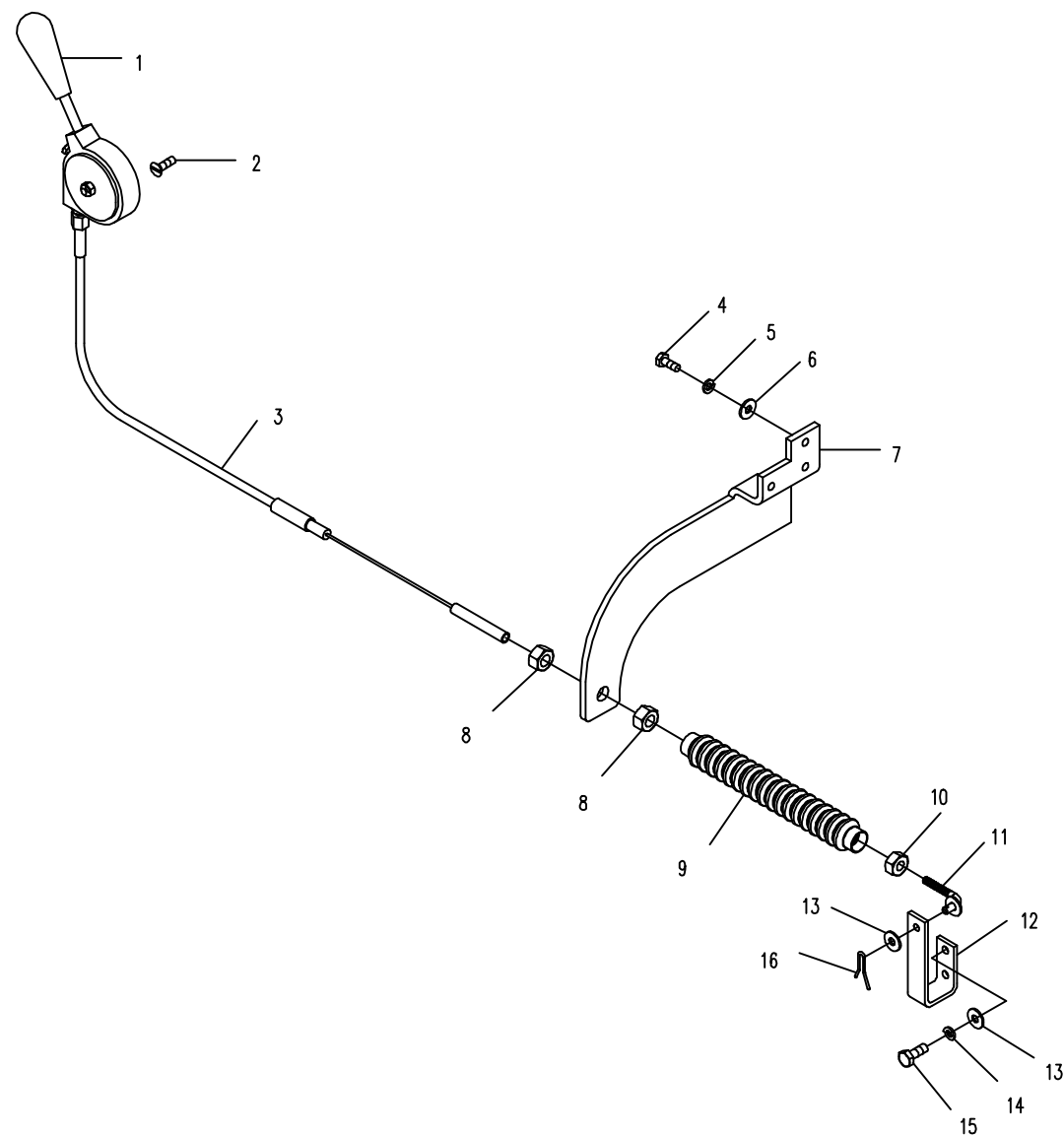

12.7.2 燃油系统 (适用870C,870D 机型) FUEL SUPPLY SYSTEM (APPLY TO 870C,870D TYPE)

序号 Nb.	数量 Quantity	代号 Code	名称 Description		备注 Remark
1	2	10 GB/T97.1	垫圈	Washer	达克罗
2	10	10 GB/T93	弹簧垫圈	Spring washer	达克罗
3	2	M10□ 20 GB/T5783	六角头 螺栓	Bolt	8.8-达克罗
4	1	870-1205200	扶手组件	Armrest assembly	
5	2	M6X20 GB/T70.1	内六角螺钉	Bolt	
6	1	870-1205009	夹板	Clamped plate	
7	1	870-1205400	后视镜支架	Bracket	
8	1	870-1205008	后视镜	Rearview mirror	
9	6	870-1205005	垫片	Washer	
10	10	10 GB/T93	弹簧垫圈	Spring washer	
11	6	M10□ 20 GB/T5783	六角头 螺栓	Bolt	
12	1	870-1205001	侧盖板	Side cover plate	
13	1	850-0503400	锁盖	Lock cover	
14	1	850-0503002	滤网	Filter sieve	
15	2	M12□ 30 GB/T5783	六角头 螺栓	Bolt	10.9-达克罗
16	2	12 GB/T93	弹簧垫圈	Spring washer	达克罗
17	2	12 GB/T97.1	垫圈	Washer	达克罗
18	5	M6X12 GB/T5783	六角头 螺栓	Bolt	
19	5	5 GB/T93	弹簧垫圈	Spring washer	达克罗
20	5	5 GB/T97.1	垫圈	Washer	达克罗
21	1	870-1205100A	燃油箱体	Fuel tank	
22	3	d20 JB/T8870	喉箍	Hoop	
23	2	860-1300005	固线夹	Wire nip	
24	2	6 GB/T97.1	垫圈	Washer	达克罗
25	2	6 GB/T93	弹簧垫圈	Spring washer	达克罗
26	2	M6 GB/T6170	型六角螺母	Nut	8-达克罗
27	1	870-1205002	回油管	Fuel-return pipe	
28	2	d25 JB/T8870	喉箍	Hoop	

12.7.2 燃油系统(适用870C,870D机型) FUEL SUPPLY SYSTEM (APPLY TO 870C,870D TYPE)

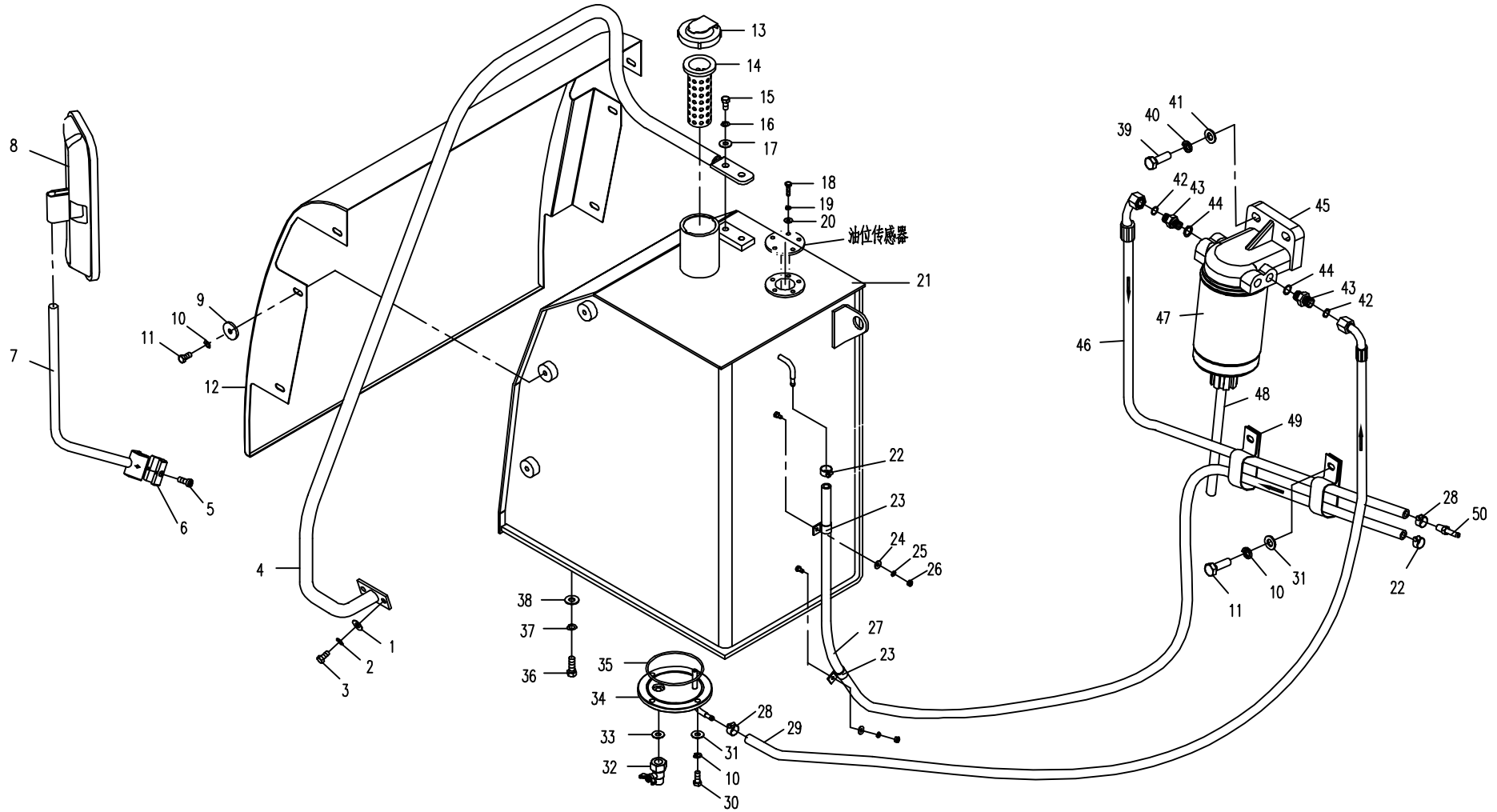

12.7.2 燃油系统 (适用870C,870D 机型) FUEL SUPPLY SYSTEM (APPLY TO 870C,870D TYPE)

序号 Nb.	数量 Quantity	代号 Code	名称 Description		备注 Remark
29	1	870-1205004A	供油管	Fuel-inlet pipe	
30	4	M10 30 GB/T5783	六角头螺栓	Bolt	
31	4	10 GB/T97.1	垫圈	Washer	
32	1	860-1205600	放油阀	Put fuel valve	
33	1	860-1205005	胶垫圈	Rubber washer	
34	1	870-1205300	底盖组件	Bottom cover assembly	
35	1	118 2.65 ISO	O形密封圈	“O”seal ring	丁腈橡胶
36	4	M12 35 GB/T5783A	六角头螺栓	Bolt	
37	4	12 GB/T93	弹簧垫圈	Spring washer	
38	4	12 GB/T97.1	垫圈	Washer	
39	2	M8x30 GB/T5783	六角头螺栓	Bolt	
40	2	8 GB/T93	弹簧垫圈	Spring washer	
41	2	8 GB/T97.1	垫圈	Washer	
42	2	10.5x1.5 GB/T3452.1	O形密封圈	“O”seal ring	丁腈橡胶
43	2	830H-1200007A	管接头	Joint	
44	2	14 BS/A 14.7x21x1.5 ISO	组合密封垫圈	Combinatory washer	
45	1	870A-1211000	柴油预滤器	Fuel prefilter	包括序号47 (Include No.47)
46	1	870-1205006A	进油管	Fuel-intake pipe	
47	1	870A-1211100	油水分离器 (滤芯)	Oily water separator	FS1242
48	1	870A-1210003	排水管	Water pipe	
49	2	860B-1213003	卡箍	Hoop	
50	1	870-1205003	供油接头	Fuel-inlet joint	适用870C机 (Apply to 870C type)

12.7.2 燃油系统(适用870C,870D机型) FUEL SUPPLY SYSTEM (APPLY TO 870C,870D TYPE)

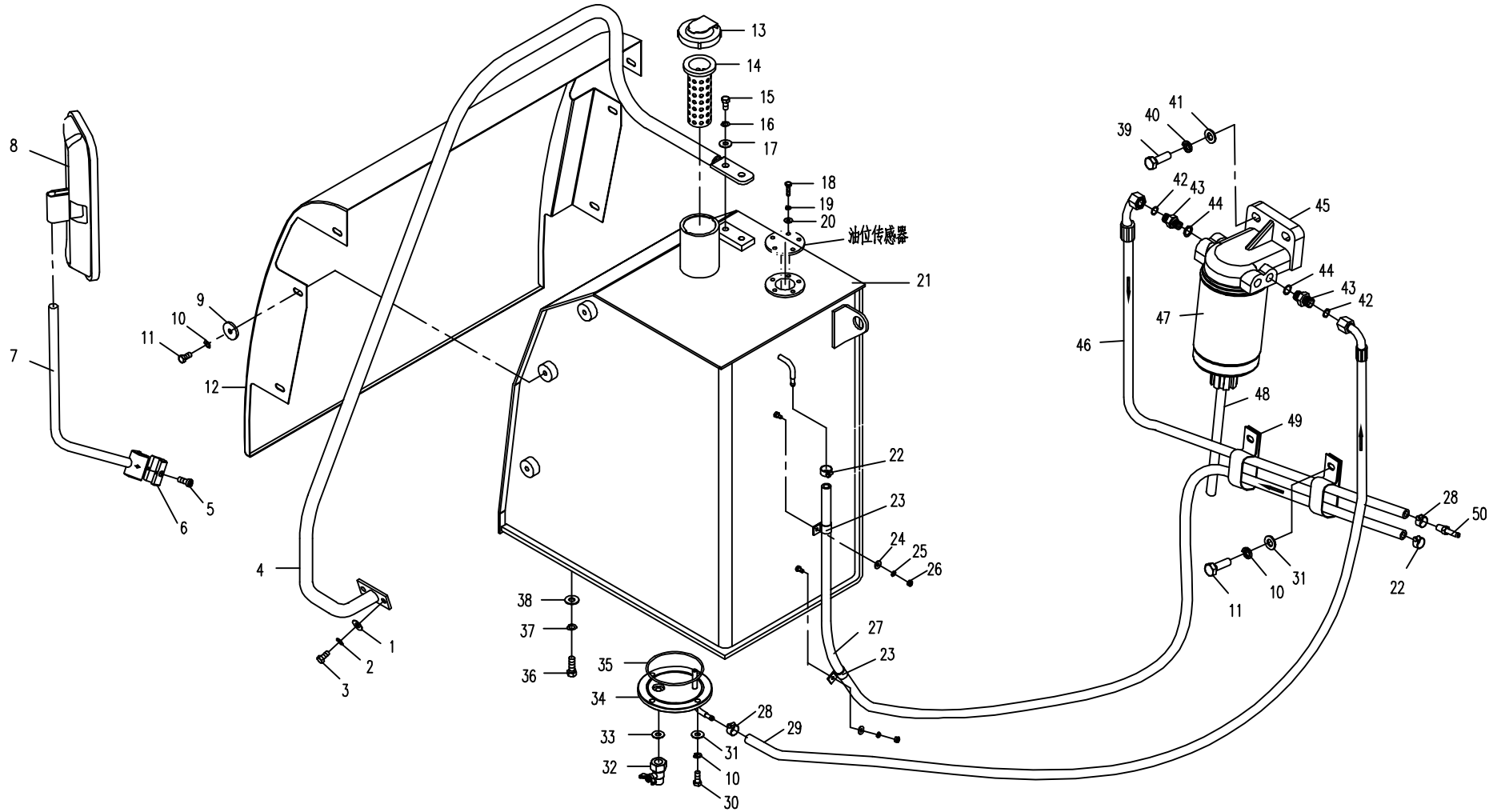

12.8.2 发动机备件(适用870C机型) ENGINE SPARE PART (APPLY TO 870C TYPE)

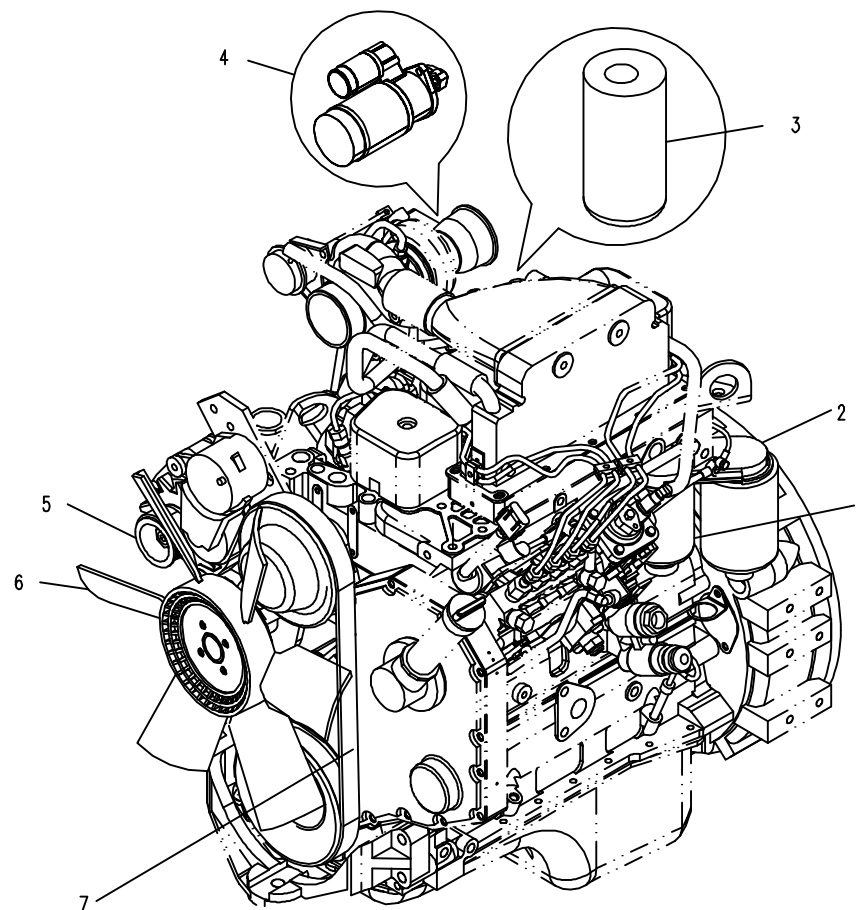

12.8.3 发动机备件(适用870D机型) ENGINE SPARE PART (APPLY TO 870D TYPE)

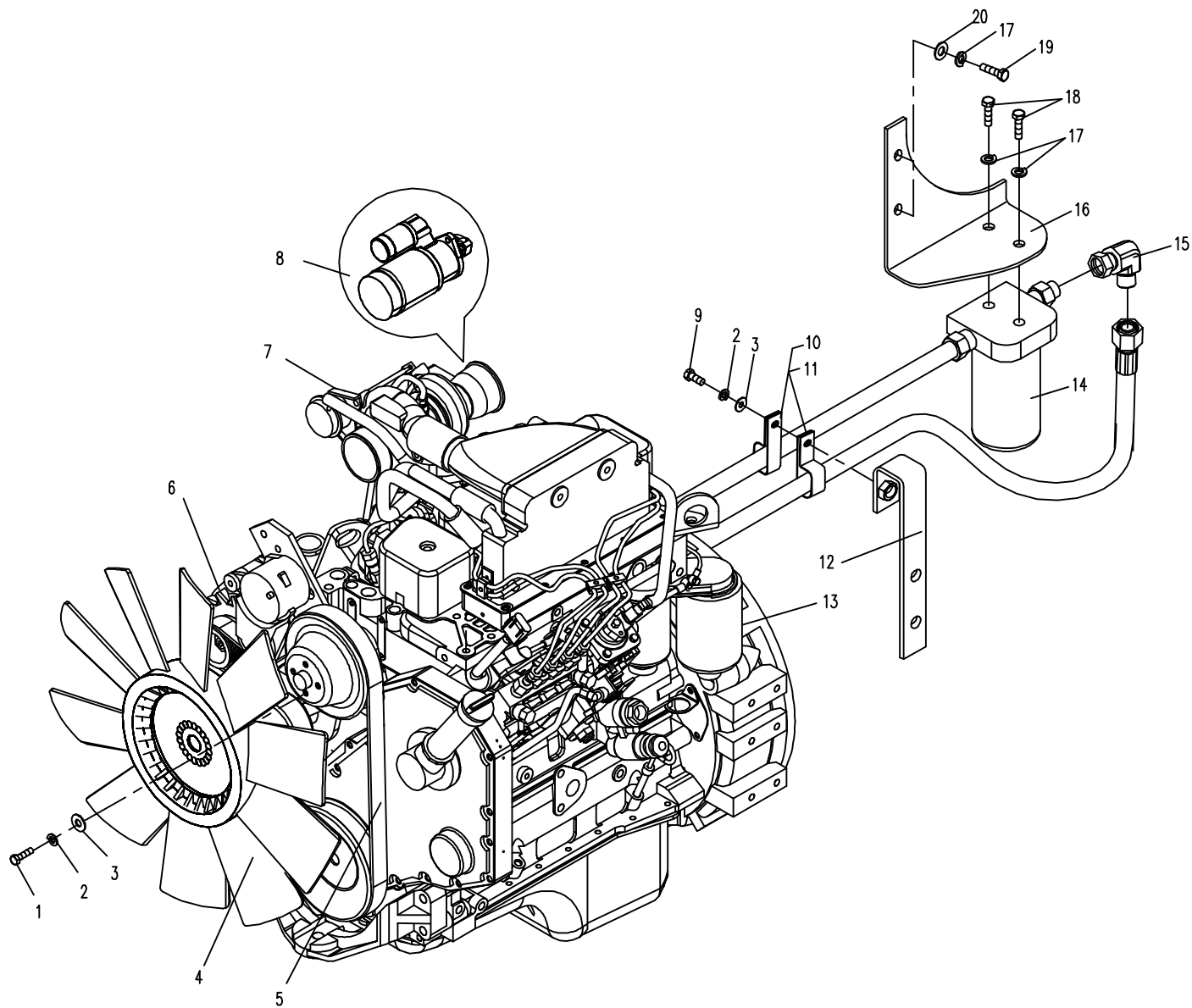

13.1.2 电气系统 电气总装 I(适用870C机型) ELECTRICAL SYSTEM ELECTRICAL ASSEMBLY I (APPLY TO 870C TYPE)

序号 No.	数量 Quantity	代号 Code	名称 Description		备注 Remark
1	1	M12X45 GB/T5783	六角头螺栓	Bolt	8.8-达克罗
2	1	12 GB/T93	弹簧垫圈	Spring washer	达克罗
3	1	12 GB/T97.1	垫圈	Washer	达克罗
4	1	T0405-02124	工作灯	Lamp	24V
5	1	830E-1301100	动臂灯框架	Lamp bracket	
6	1	870C-1310100A	主线束	Wiring harness	
7	6	T0416-06001	线束安装块	Plate for fixing wire	
8	12	6 GB/T97.1	垫圈	Washer	达克罗
9	12	6 GB/T93	弹簧垫圈	Spring washer	达克罗
10	12	M6X12 GB/T65	开槽圆柱头螺钉	Bolt	8.8-达克罗
11	1	T0401-04102	四位钥匙开关	Key switch	
12	3	T0401-03201	工作灯开关	Lamp switch	
13	1	T0401-03205	警示灯开关	Alarm Lamp switch	
14	1	T0401-03208	双速雨刮开关	Wipper switch	
15	1	T0401-03209	风窗洗涤开关	Washing switch	
16	1	T0401-03213	回转使能开关	Turn around switch	
17	3	T0401-03303	盖板	Cover board	
18	8	T0401-03302	中间单框架	Middle switch frame	
19	2	T0401-03301	侧边单框架	Side switch frame	
20	2	12 GB/T97.1	垫圈	Washer	
21	2	12 GB/T93	弹簧垫圈	Spring washer	
22	2	M12X25 GB/T5783	六角头螺栓	Bolt	
23	2	M6X12 GB/T5783	六角头螺栓	Bolt	
24	1	850-1300110A	二路熔断器	Two fuse box	
25	2	M5X12 GB/T65	开槽圆柱头螺钉	Bolt	
26	2	5 GB/T93	弹簧垫圈	Spring washer	
27	2	5 GB/T97.1	垫圈	Washer	
28	1	T0404-01221	起动继电器	Starting relay	

13.1.2 电气系统 电气总装 I(适用870C机型) ELECTRICAL SYSTEM ELECTRICAL ASSEMBLY I (APPLY TO 870C TYPE)

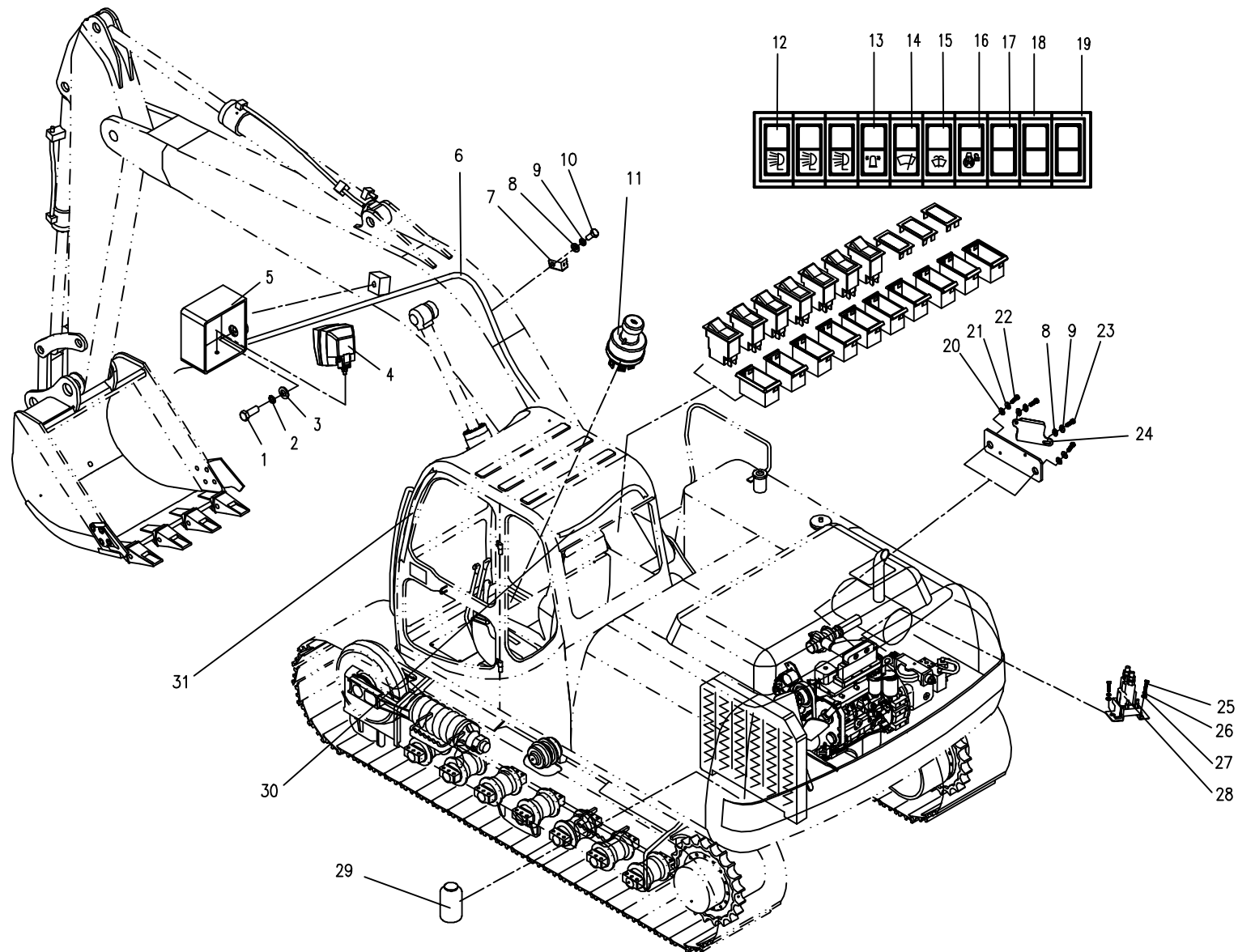

13.1.2 电气系统 电气总装 I(适用870C机型) ELECTRICAL SYSTEM ELECTRICAL ASSEMBLY I (APPLY TO 870C TYPE)

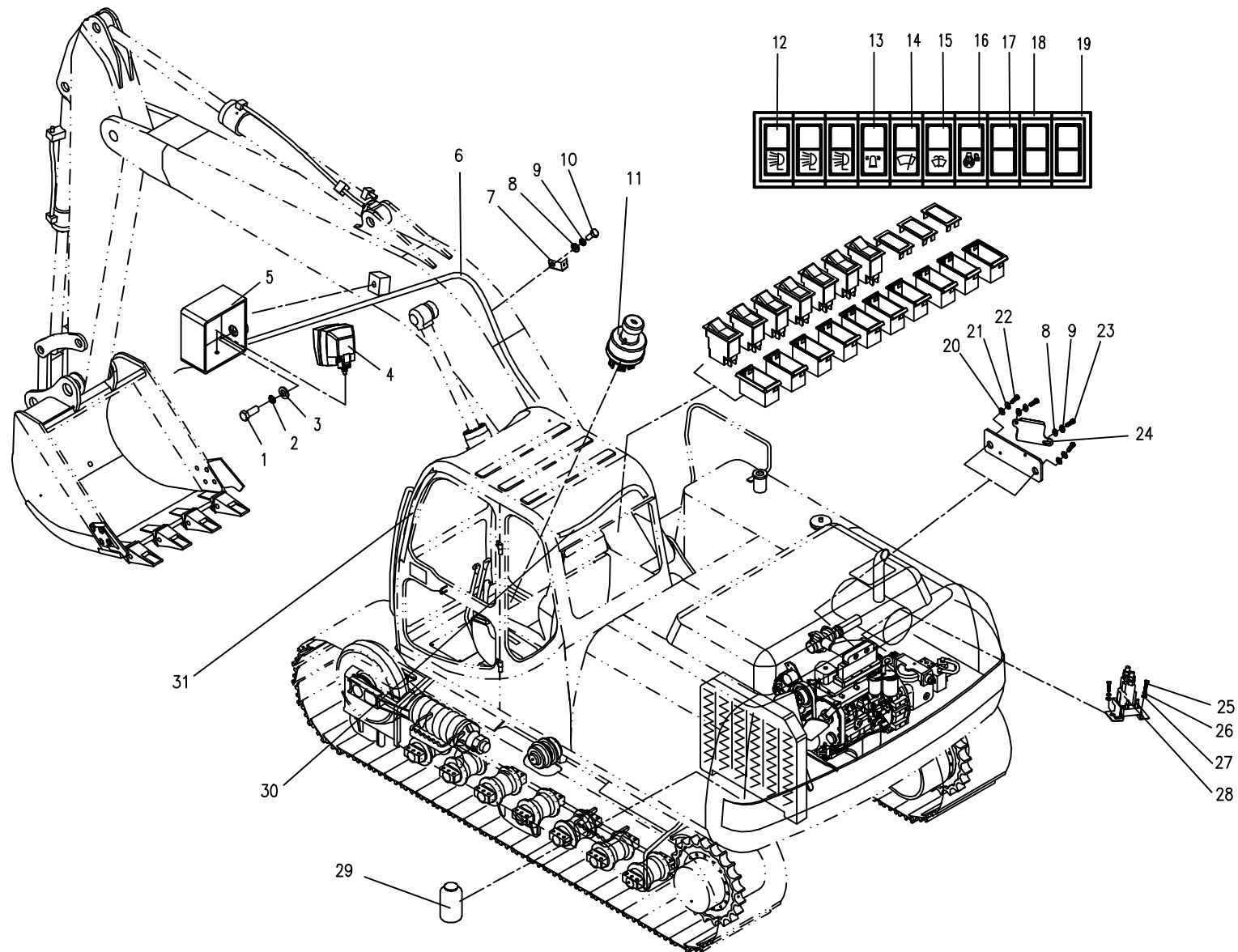

13.1.3 电气系统 电气总装1(适用870D机型) ELECTRICAL SYSTEM ELECTRICAL ASSEMBLY I (APPLY TO 870D TYPE)

序号 Nb.	数量 Quantity	代号 Code	名称 Description		备注 Remark
1	1	M12X40 GB/T5783	六角头螺栓	Bolt	8.8-达克罗
2	1	12 GB/T93	弹簧垫圈	Spring washer	达克罗
3	1	12 GB/T97.1	垫圈	Washer	达克罗
4	1	830E-1301100	动臂灯框架	Lamp bracket	
5	1	T0405-02221	工作灯	Work lamp	24V/70W
6	10	M6X12 GB/T818	十字槽盘头螺钉	Bolt	8.8-达克罗
7	10	6 GB/T97.1	垫圈	Washer	达克罗
8	10	6 GB/T93	弹簧垫圈	Spring washer	达克罗
9	7	T0416-06001	线束固定块	Wiring harness fixity	
10	1	870D-1310100B	主线束	Wiring harness	
11	3	T0405-12123	工作灯	Work lamp	24V/70W
12	1	T0416-03101	金属电缆接头	Joint	
13	2	M8X20 GB/T5783	六角头螺栓	Bolt	8.8-达克罗
14	2	8 GB/T93	弹簧垫圈	Spring washer	达克罗
15	2	8 GB/T97.1	垫圈	Washer	达克罗
16	2	M8 GB/T6170	型六角螺母	Nut	8-达克罗
17	1	T0405-04221	警示灯	Caution light	(选装)
18	1	850-1300020	警示灯电缆	Caution light cable	
19	2	M8X16 GB/T5783	六角头螺栓	Bolt	
20	2	8 GB/T93	弹簧垫圈	Spring washer	
21	2	8 GB/T97.1	垫圈	Washer	
22	1	T0416-02104	双音喇叭	Buzzer	
23	1	870D-1300110	喇叭安装架	Bracket	
24	1	T0405-02122	工作灯	Work lamp	
25	2	M10X25 GB/T5783	六角头螺栓	Bolt	8.8-Zn.D
26	2	10 GB/T93	弹簧垫圈	Spring washer	Zn.D
27	2	10 GB/T97.1	垫圈	Washer	Zn.D
28	1	830D-1331000	平台灯支架	Lamp bracket	

13.1.3 电气系统 电气总装 I(适用870D机型) ELECTRICAL SYSTEM ELECTRICAL ASSEMBLY I (APPLY TO 870D TYPE)

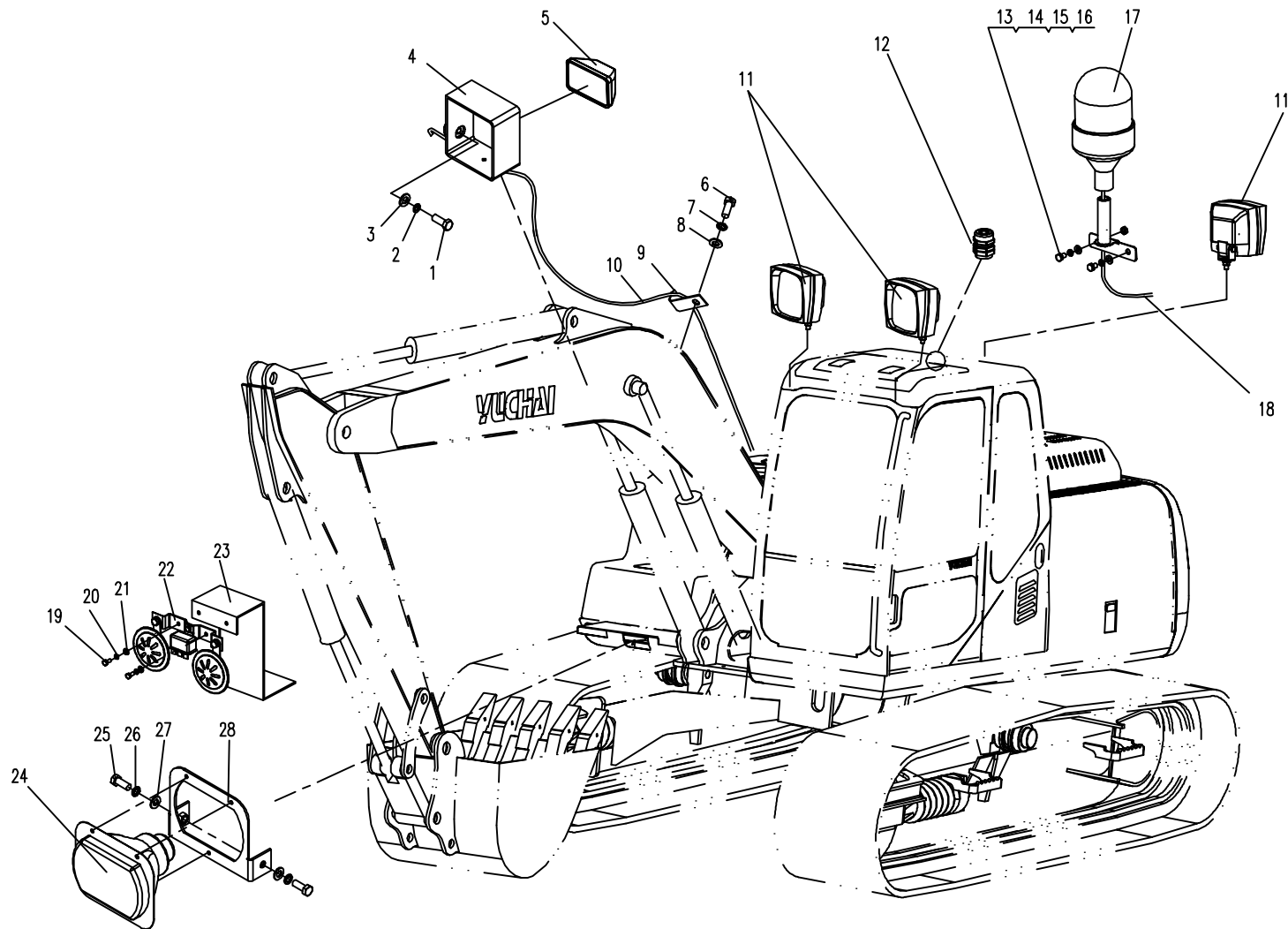

13.2.2 电气系统 电气总装 II(适用870C机型) ELECTRICAL SYSTEM ELECTRICAL ASSEMBLY II (APPLY TO 870C TYPE)

序号 No.	数量 Quantity	代号 Code	名称 Description		备注 Remark
1	1	T0416-02101	电喇叭	Electrical Horn	DL51A
2	5	M8X25 GB/T5783	六角头螺栓	Bolt	
3	5	8 GB/T93	弹簧垫圈	Spring washer	
4	5	8 GB/T97.1	垫圈	Washer	
5	1	870-1300012	安装板	Horn bracket	
6	1	T0405-02121	平台灯	Lamp	
7	4	M10X25 GB/T5783	六角头螺栓	Bolt	8.8-Zn.D
8	4	10 GB/T93	弹簧垫圈	Spring washer	Zn.D
9	4	10 GB/T97.1	垫圈	Washer	Zn.D
10	1	830D-1331000	平台灯支架	Lamp bracket	
11	1	T0409-02101	收音机天线	Antenna	
12	1	810-1312000B	总开关支架	Main switch bracket	
13	1	T0401-01121	电磁式电源总开关	Main switch	
14	5	M8X20 GB/T5783	六角头螺栓	Bolt	
15	2	T0409-05101	扬声器	Speaker	
16	2	T0409-06203	扬声器盖	Speaker cover	
17	8	ST4.8X13-C-H GB/T845	十字槽盘头自攻螺钉	Bolt	
18	1	T0409-01121	收音机	Radio	
19	1	T0408-01121	点烟器	Cigarette lighter	
20	3	T0405-02123	工作灯	Work lamp	(选装)
21	1	T0412-01133	组合仪表	Combined instrment	
22	1	T0406-03221	雨刮器	Wiper	(随驾驶室配)
23	1	T0405-03221	顶灯	Top lamp	(随驾驶室配)
24	1	T0416-03101	金属电缆接头	Joint	
25	1	850-1300020	警示灯电缆	Caution light cable	
26	2	M8X20 GB/T5783	六角头螺栓	Bolt	8.8-达克罗
27	2	8 GB/T93	弹簧垫圈	Spring washer	达克罗
28	2	8 GB/T97.1	垫圈	Washer	达克罗

13.2.2 电气系统 电气总装 II(适用870C机型) ELECTRICAL SYSTEM ELECTRICAL ASSEMBLY II (APPLY TO 870C TYPE)

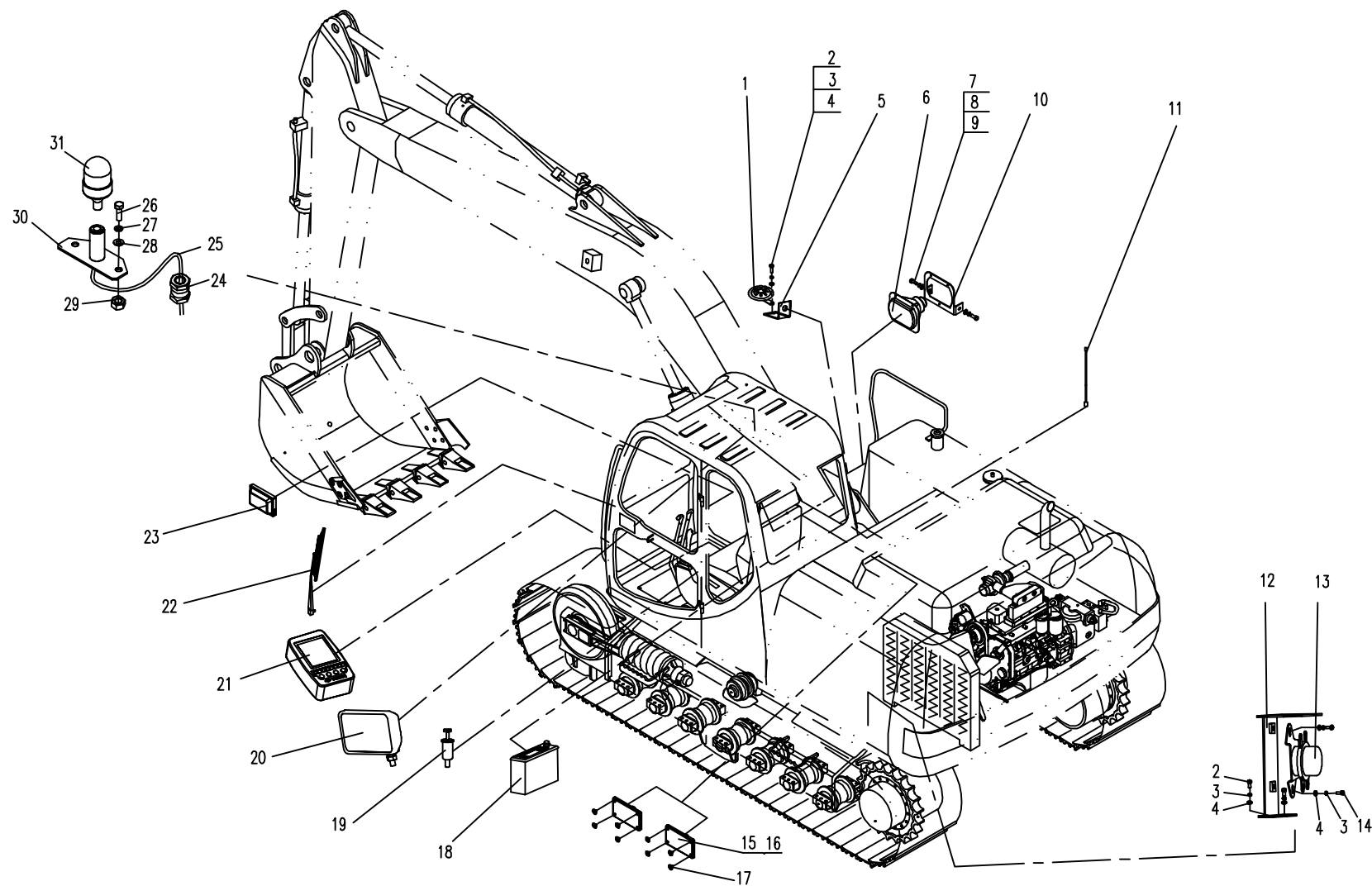

13.2.2 电气系统 电气总装 II(适用870C机型) ELECTRICAL SYSTEM ELECTRICAL ASSEMBLY II (APPLY TO 870C TYPE)

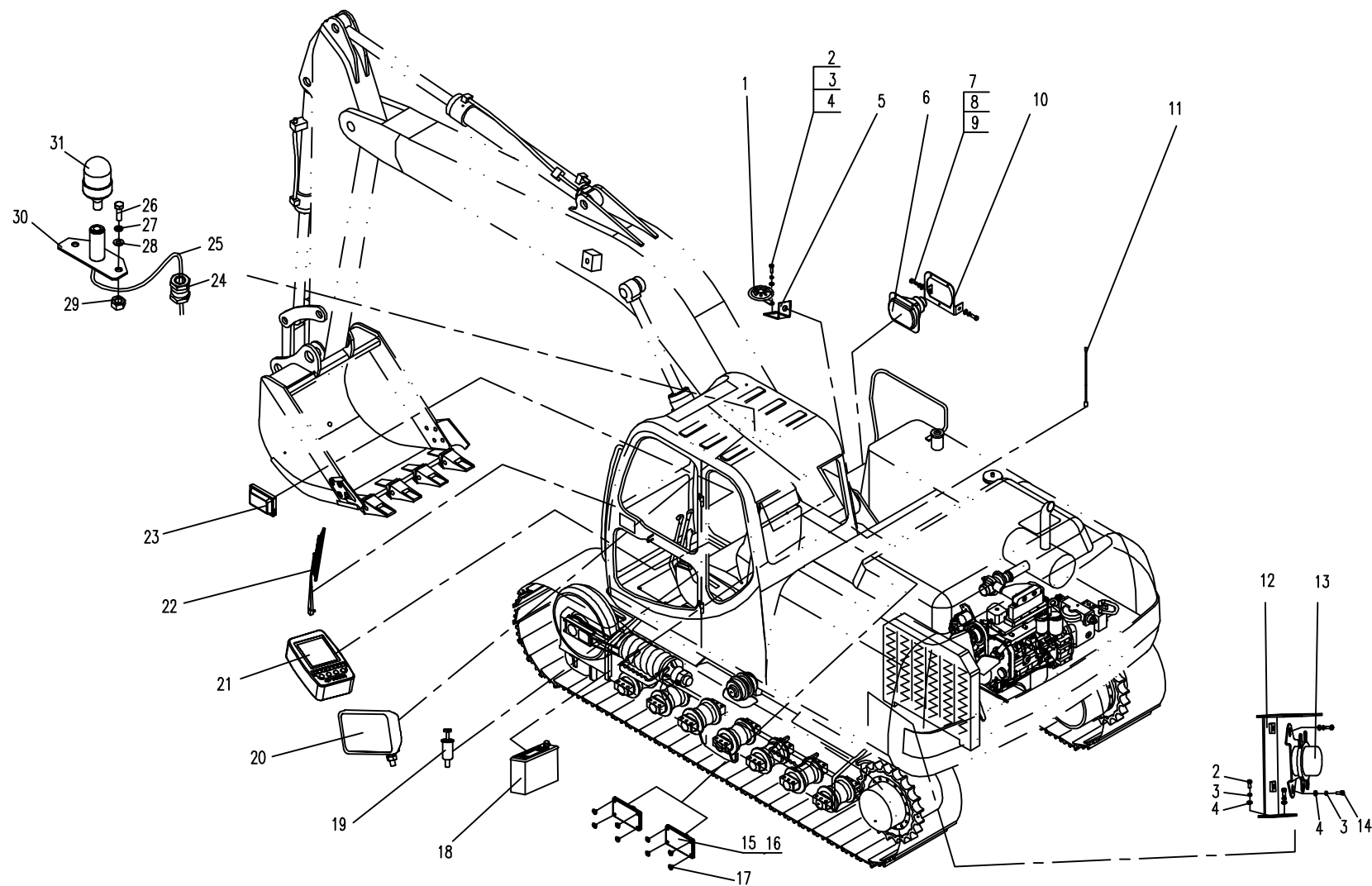

13.2.3 电气系统 电气总装II(适用870D机型) ELECTRICAL SYSTEM ELECTRICAL ASSEMBLY II(APPLY TO 870D TYPE)

序号 Nb.	数量 Quantity	代号 Code	名称 Description		备注 Remark
1	1	870D-1322000	二十路熔断器	Twenty place fuse	
2	4	M5X16 GB/T818	十字槽盘头螺钉	Bolt	
3	14	5 GB/T93	弹簧垫圈	Spring washer	Zn.D
4	14	5 GB/T97.1	垫圈	Washer	Zn.D
5	1	870D-1321100B	电器箱体	Electric box	
6	1	T0412-04222	小型控制器	Controller	
7	4	M8X16 GB/T5783	六角头螺栓	Bolt	8.8-Zn.D
8	6	8 GB/T93	弹簧垫圈	Spring washer	Zn.D
9	6	8 GB/T97.1	垫圈	Washer	Zn.D
10	1	870D-1310400	电器箱电源线束	Electric box wiring hamess	
11	1	870D-1323000	九路熔断器	Nine place fuse	
12	2	T0404-02421	通用继电器	Relay	
13	10	M5X12 GB/T818	十字槽盘头螺钉	Bolt	
14	1	870D-1321001	电器箱盖	Electric box cover	
15	4	M6X12 GB/T70.1	内六角圆柱头螺钉	Bolt	8.8-Zn.D
16	8	6 GB/T93	弹簧垫圈	Spring washer	Zn.D
17	8	6 GB/T97.1	垫圈	Washer	Zn.D
18	2	870D-1330020	二路熔断器I	Two place fuse (I)	
19	2	870D-1330030	二路熔断器II	Two place fuse (II)	
20	2	870D-1330010	支架	Bracket	
21	4	M6X12 GB/T 65	开槽圆柱头螺钉	Bolt	8.8-Zn.D
22	2	T0404-01221	起动继电器	Ralay for startup	
23	2	M8X20 GB/T 5783	六角头螺栓	Bolt	8.8-Zn.D
24	1	T0401-01122	电磁式电源总开关	Main switch	
25	2	M10X25 GB/T 5783	六角头螺栓	Bolt	8.8-Zn.D
26	2	10 GB/T93	弹簧垫圈	Spring washer	Zn.D
27	2	10 GB/T97.1	垫圈	Washer	Zn.D

13.2.3 电气系统 电气总装II(适用870D机型) ELECTRICAL SYSTEM ELECTRICAL ASSEMBLY II(APPLY TO 870D TYPE)

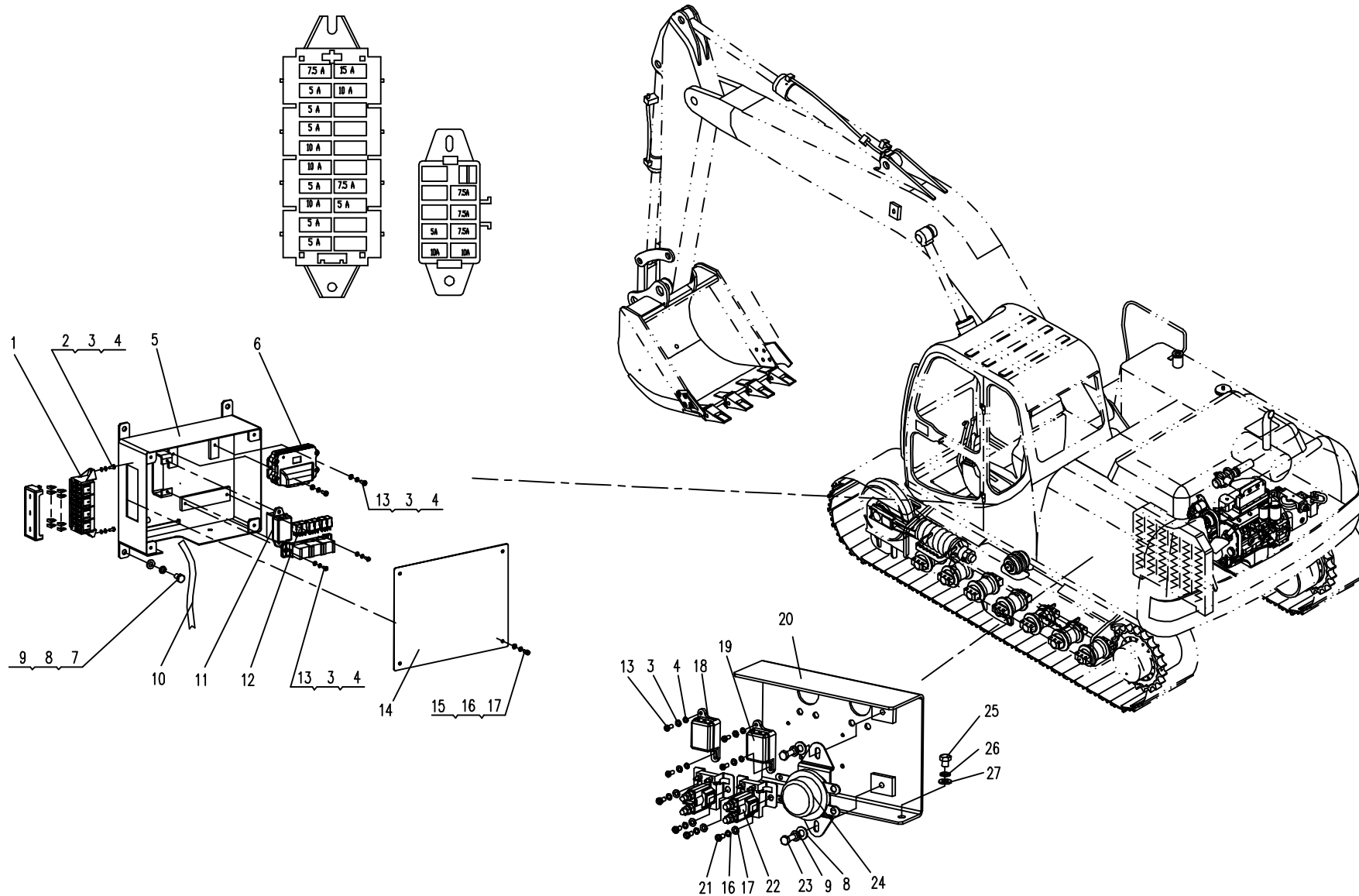

13.3.2 电气系统 电气总装III (870C机型) ELECTRICAL SYSTEM ELECTRICAL ASSEMBLY III (APPLY TO 870C TYPE)

序号 No.	数量 Quantity	代号 Code	名称 Description		备注 Remark
1	1	T0411-05201	液位传感器	Fuel level sensor	
2	1	T0411-01201	温度传感器	Temperature sensor	
3	1	T0411-07104	转速传感器	Rev sensor	
4	1	T0411-03101	压力传感器	Pressure sensor	
5	1	M12X25 GB/T5783	六角头螺栓	Bolt	
6	1	12 GB/T93	弹簧垫圈	Spring washer	
7	1	12 GB/T97.1	垫圈	Washer	
8	1	870-1300009	发动机搭铁线	Earthing wire	
9	1	M10X25 GB/T5783	六角头螺栓	Bolt	
10	1	10 GB/T93	弹簧垫圈	Spring washer	
11	1	10 GB/T97.1	垫圈	Washer	
12	1	T0411-01102	温度传感器	Temperature sensor	
13	1	860E-1300230	熔断器线束	Fuse wiring harness	
14	1	860E-1300220	十四路熔断器总成	Fourteen place fuse box	
15	4	M5X12 GB/T65	开槽圆柱头螺钉	Bolt	8.8-Zn.D
16	4	5 GB/T93	弹簧垫圈	Spring washer	Zn.D
17	4	5 GB/T97.1	垫圈	Washer	Zn.D
18	1	T0416-04001	继电器座架	Relay seat	
19	2	T0404-02121	通用继电器	Relay	
20	1	860E-1300210B	安装盒	Box for relay	
21	2	M8X16 GB/T70.1	开槽圆柱头螺钉	Bolt	
22	2	8 GB/T93	弹簧垫圈	Spring washer	
23	2	8 GB/T97.1	垫圈	Washer	

13.3.2 电气系统 电气总装III(870C机型) ELECTRICAL SYSTEM ELECTRICAL ASSEMBLY III (APPLY TO 870C TYPE)

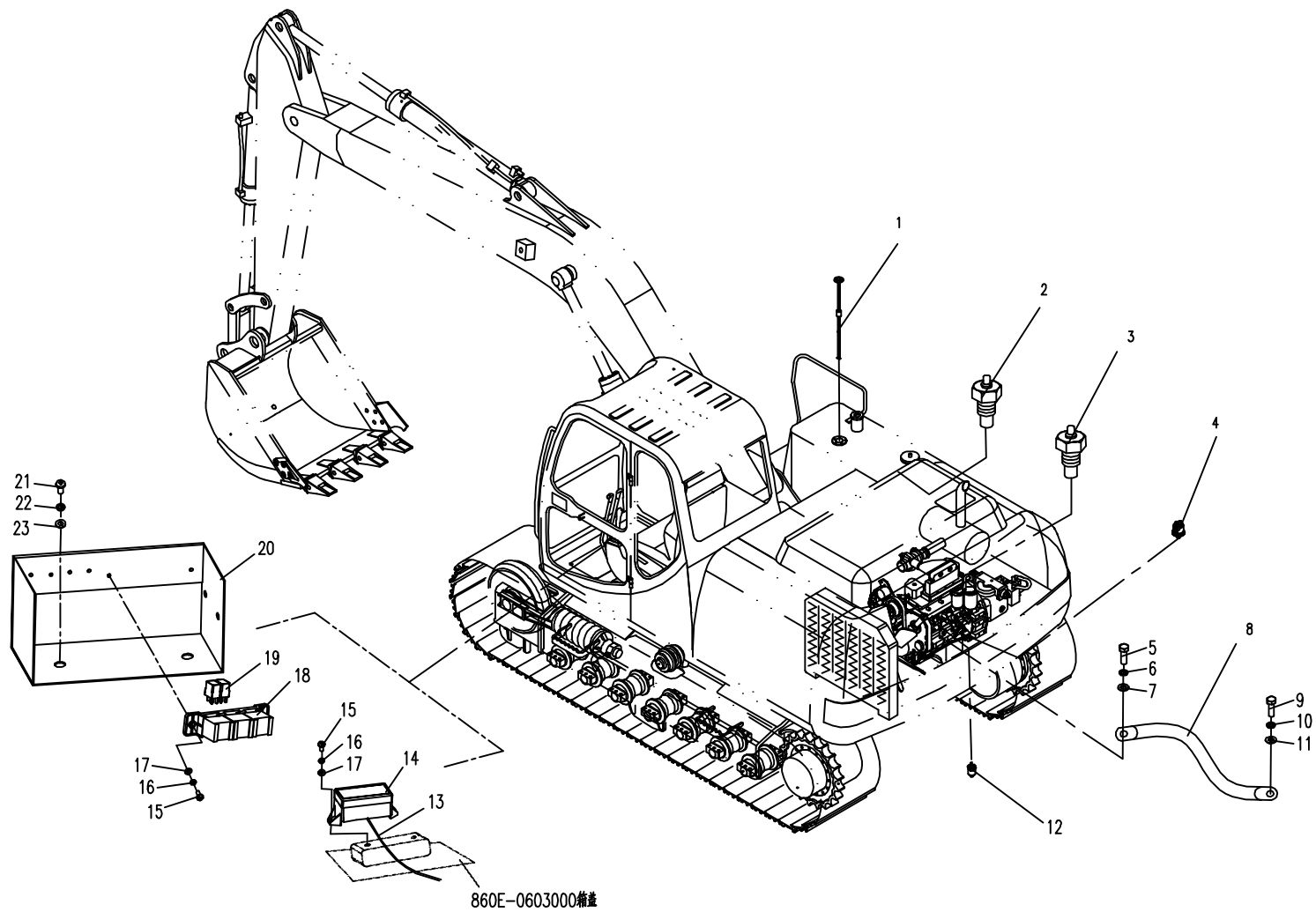

13.3.3 电气系统 电气总装III(适用870D机型) ELECTRICAL SYSTEM ELECTRICAL ASSEMBLY III(APPLY TO 870D TYPE)

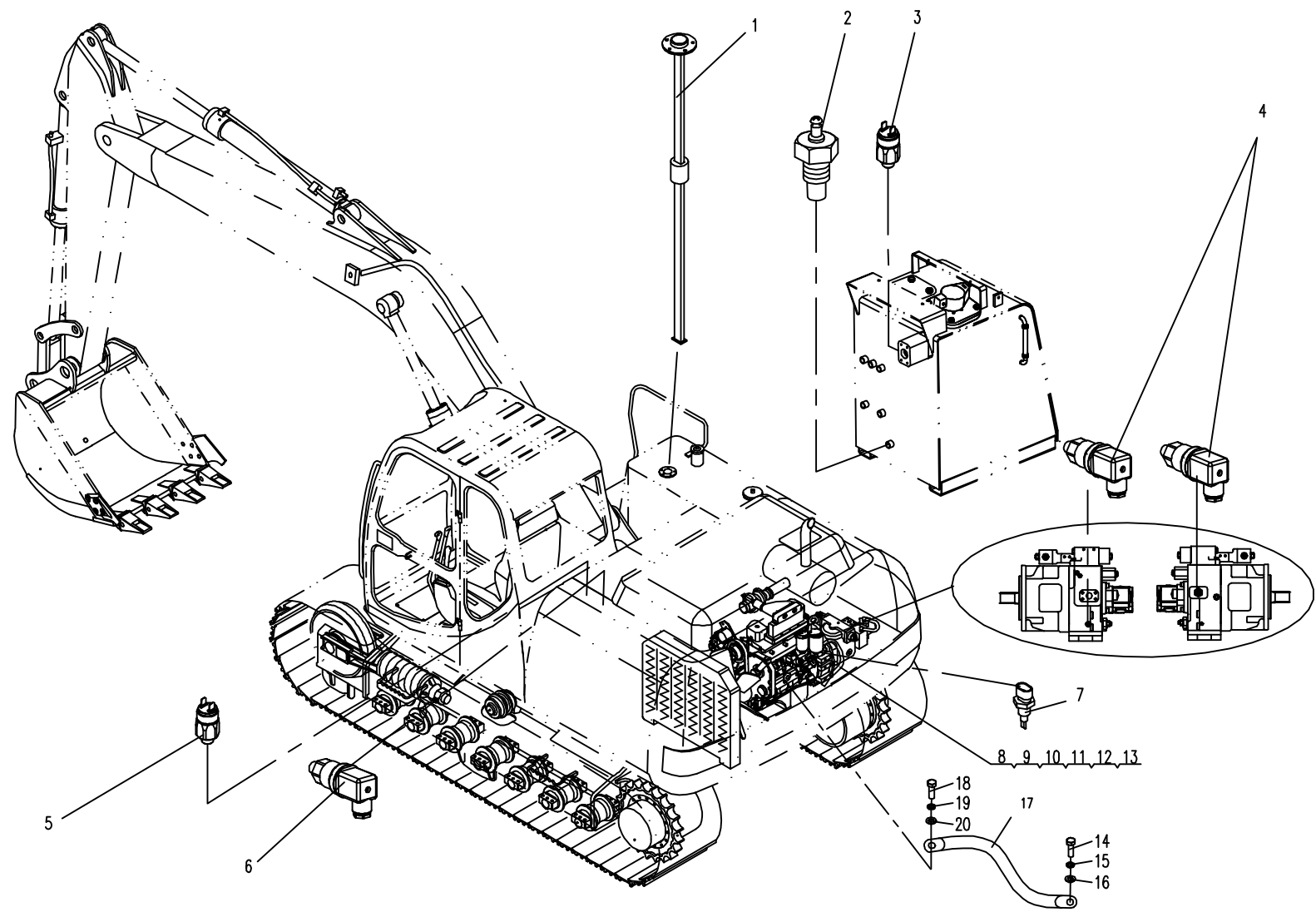

13.4.1 电气系统 电气总装IV(适用870D机型) ELECTRICAL SYSTEM ELECTRICAL ASSEMBLY IV (APPLY TO 870D TYPE)

序号 Nb.	数量 Quantity	代号 Code	名称 Description		备注 Remark
1	1	T0406-03221	雨刮器	Wiper	
2	3	T0401-03201	工作灯开关	Work lamp switch	
3	1	T0401-03208	双速雨刮开关	Wiper switch	
4	1	T0401-03209	风窗洗涤开关	Washing switch	
5	1	T0401-03213	回转使能开关	Slewing switch	
6	1	T0401-03205	警示灯开关	Caution light switch	
7	3	T0401-03303	盖板	Cover	
8	8	T0401-03302	中间单框架	Middle single frame	
9	2	T0401-03301	侧边单框架	Side single frame	
10	1	T0409-02101	收音机天线	Antenna	
11	8	ST4.8X13-C-H GB/T845	十字槽盘头自攻螺钉	Bolt	Zn.D
12	2	T0409-06203	扬声器盖	Speaker cover	
13	8	M5X12 GB/T818	十字槽盘头螺钉	Bolt	Zn.D
14	8	5 GB/T93	弹簧垫圈	Spring washer	Zn.D
15	2	T0409-03101	扬声器	Speaker	
16	1	T0412-04223	小挖专用监控器	Controller	
17	1	5 GB/T97.1	垫圈	Washer	
18	1	T0416-05102	蜂鸣器	Buzzer	
19	1	T0405-03221	顶灯	Top lamp	
20	1	T0409-01121	收音机	Radio	
21	1	T0401-04401	四位钥匙开关	Switch	
22	1	T0412-07131	发动机控制盘	Controller for engine	
23	1	T0408-01121	点烟器	Cigaret lighter	

13.4.1 电气系统 电气总装IV(870D机型) ELECTRICAL SYSTEM ELECTRICAL ASSEMBLY IV (APPLY TO 870D TYPE)

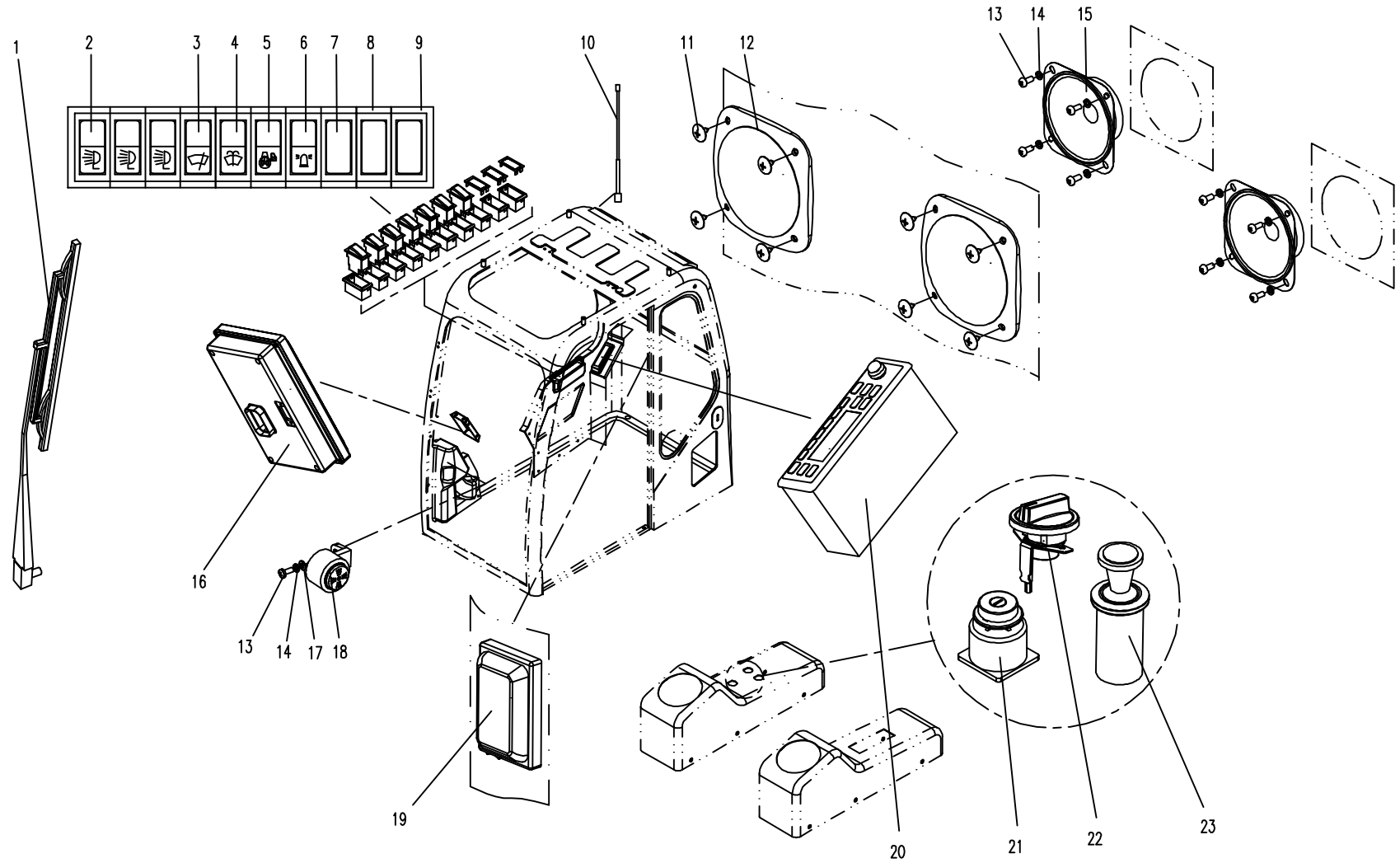

13.5.1 电气系统 蓄电池系(适用870B,870C,870D机型) ELECTRICAL SYSTEM BATTERY SYSTEM(APPLY TO 870B,870C,870D TYPE)

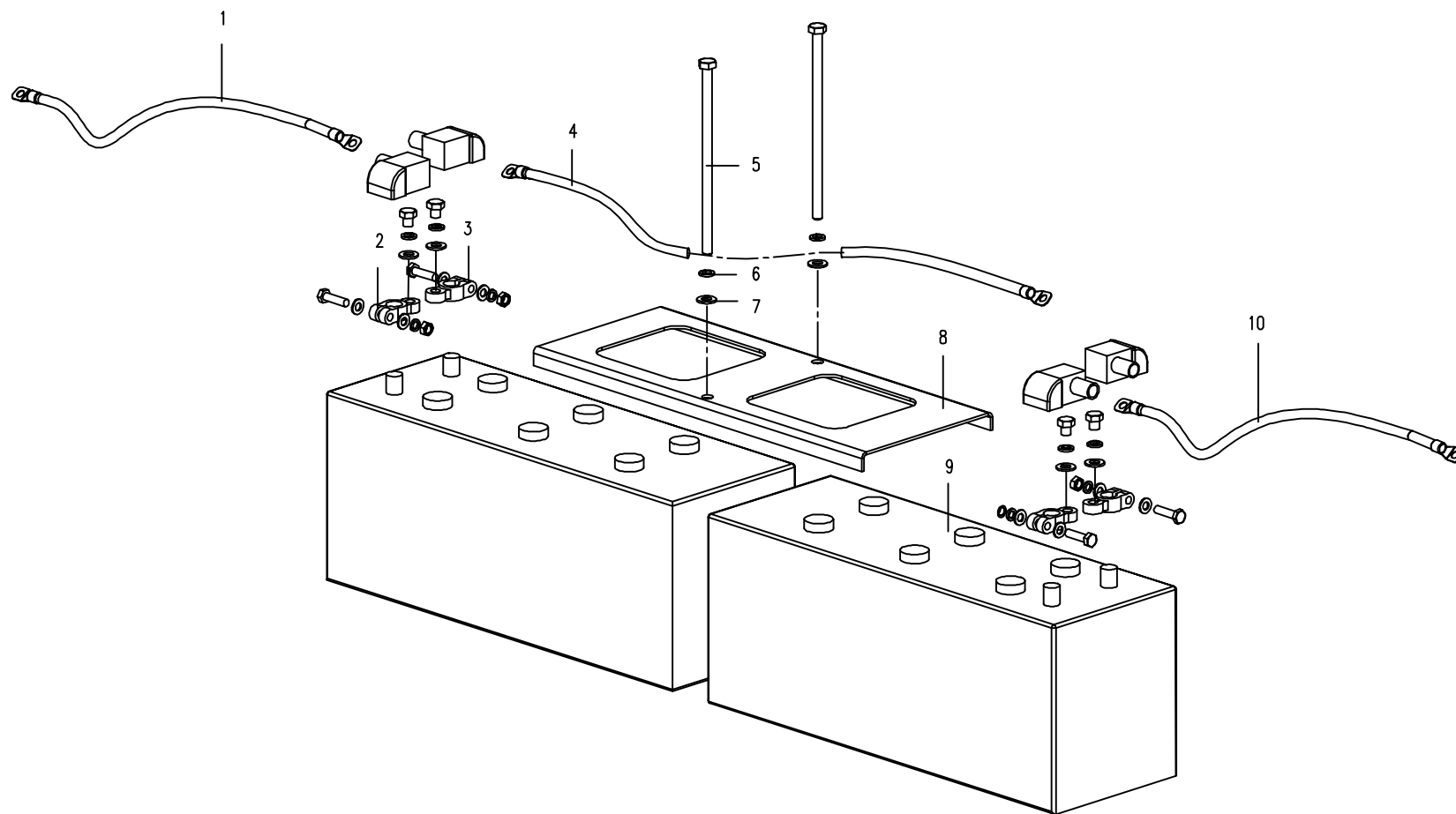

13.6.2 电气系统 线束及接线图(适用870C机型) ELECTRICAL SYSTEM WIRING DIAGRAM (APPLY TO 870C TYPE)

导线颜色中英文对照
Table of Color Symbol

黑色	Black	红/白色	Red/White	棕/黑色	Brown/Black
红色	Red	红/黑色	Red/Black	棕/白色	Brown/White
白色	White	红/黄色	Red/Yellow	白/绿色	White/Green
黄色	Yellow	红/蓝色	Red/Blue	白/黄色	White/Yellow
绿色	Green	红/绿色	Red/Green	白/黑色	White/Black
蓝色	Blue	黄/黑色	Yellow/Black	蓝/白色	Blue/White
棕色	Brown	黄/绿色	Yellow/Green	灰/红色	Grey/Red
粉红色	Pink	棕/绿色	Brown/Green	紫/白色	Purple/White
灰色	Grey	棕/黄色	Brown/Yellow	紫/黄色	Purple/Yellow
紫色	Purple	棕/蓝色	Brown/Blue	紫/绿色	Purple/Green
		棕/红色	Brown/Red	紫/黑色	Purple/Black

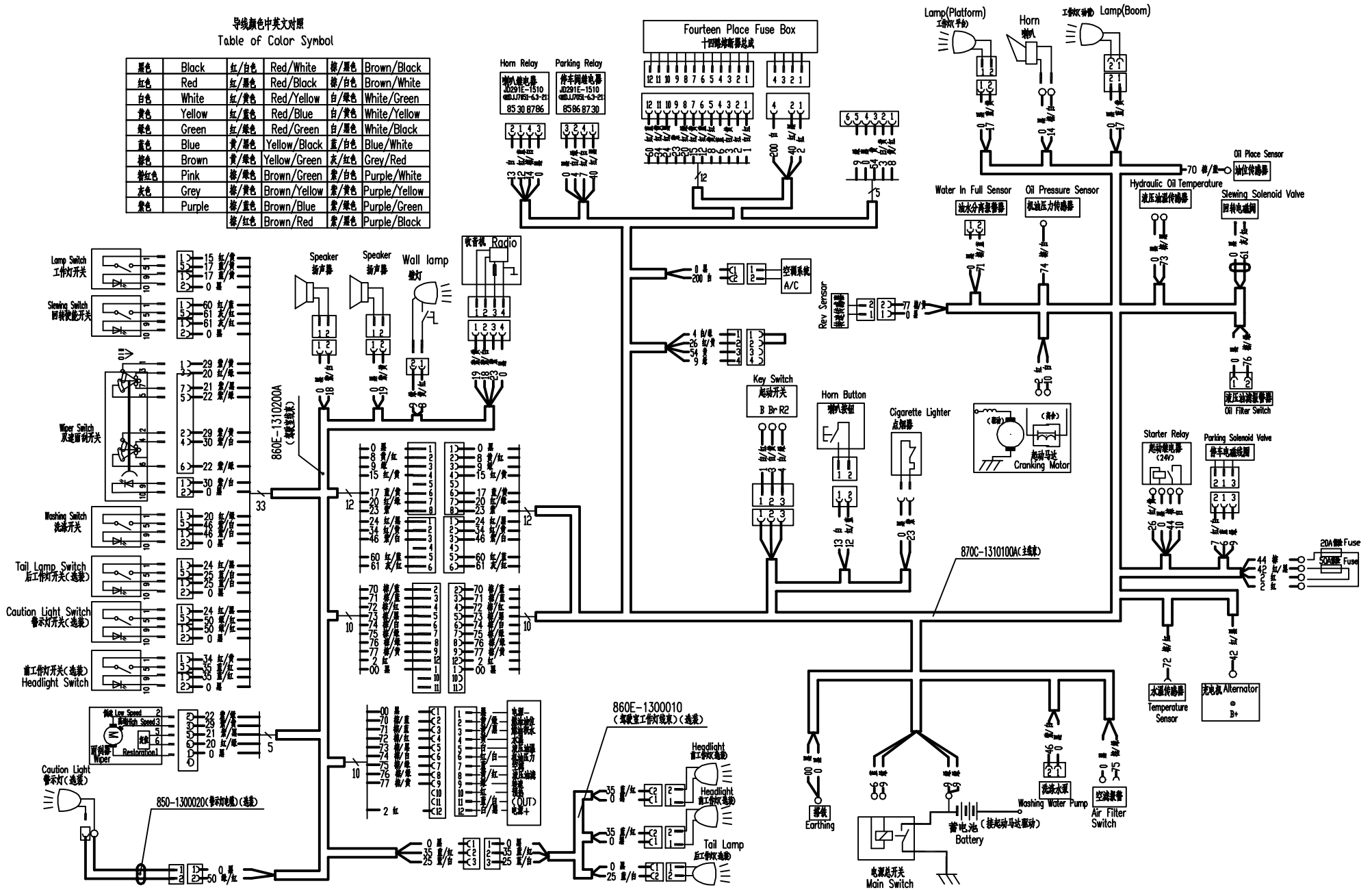

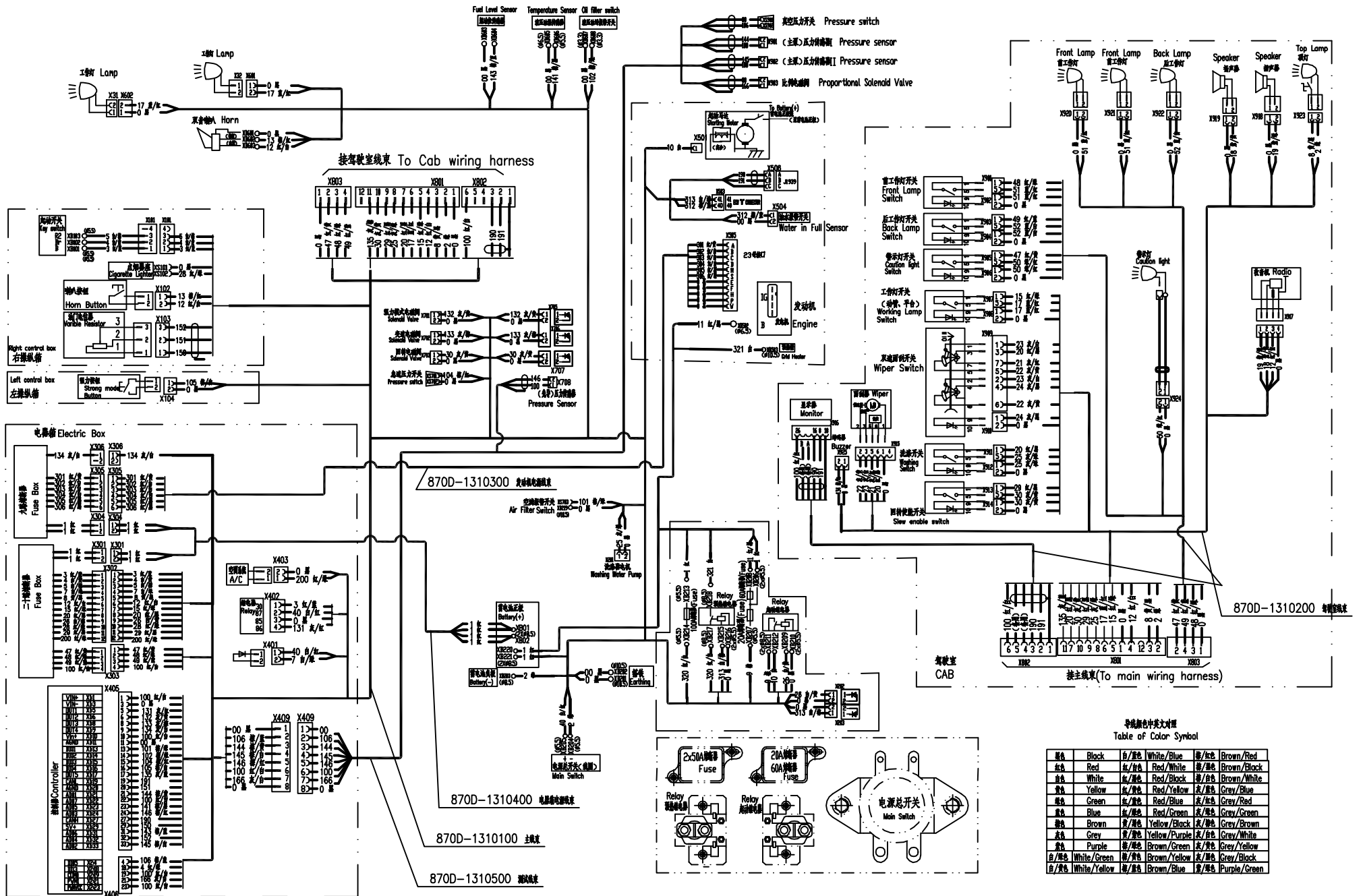

导线颜色中英文对照
Table of Color Symbol

黑色	Black	白/蓝色	White/Blue	棕/红色	Brown/Red
红色	Red	红/棕色	Red/Brown	棕/黑色	Brown/Black
白色	White	红/黑色	Red/Black	棕/白色	Brown/White
黄色	Yellow	红/黄色	Red/Yellow	灰/蓝色	Grey/Blue
绿色	Green	红/绿色	Red/Green	灰/红色	Grey/Red
蓝色	Blue	红/蓝色	Red/Blue	灰/绿色	Grey/Green
棕色	Brown	黄/棕色	Yellow/Brown	灰/黑色	Grey/Black
灰色	Grey	黄/灰色	Yellow/Grey	灰/白色	Grey/White
紫色	Purple	棕/紫色	Brown/Purple	灰/黄色	Grey/Yellow
白/绿色	White/Green	棕/白色	Brown/White	灰/棕色	Grey/Brown
白/黄色	White/Yellow	棕/黄色	Brown/Yellow	灰/蓝色	Grey/Blue
白/蓝色	White/Blue	棕/蓝色	Brown/Blue	灰/紫色	Grey/Purple